

TECHNICAL MANUAL

**DIRECT AND GENERAL SUPPORT MAINTENANCE
REPAIR PARTS AND SPECIAL TOOLS LISTS
(INCLUDING DEPOT MAINTENANCE REPAIR PARTS
AND SPECIAL TOOLS LISTS)**

**TRACTOR, FULL TRACKED, LOW SPEED
DIESEL ENGINE DRIVEN:- MEDIUM
DBP, OSCILLATING TRACK, 78 INCH
GAGE, ARMY MODEL D7E
(NSN 2410-00-782-1130) W/WINCH
(NSN 2410-00-926-3697) W/RIPPER
(NSN 2410-01-050-9628) WIWINCH AND ROPS
(NSN 2410-01-050-9629) W/RIPPER AND ROPS
CATERPILLAR MODEL D7E**

HEADQUARTERS, DEPARTMENT OF THE ARMY

1 MARCH 1985

CHANGE }
NO.1

HEADQUARTERS
DEPARTMENT OF THE ARMY
Washington, D.C., 29 October 1986

DIRECT AND GENERAL SUPPORT MAINTENANCE REPAIR PARTS
AND SPECIAL TOOLS LISTS (INCLUDING DEPOT MAINTENANCE
REPAIR PARTS AND SPECIAL TOOLS LISTS)

TRACTOR, FULL TRACKED, LOW SPEED
DIESEL ENGINE DRIVEN: MEDIUM
DRAWBAR PULL, OSCILLATING
TRACK, 78 INCH GAGE, ARMY MODEL D7E
(NSN 2410-00-782-1130) W/WINCH
(NSN 2410-00-926-3697) W/RIPPER
(NSN 2410-01-050-9628) W/WINCH AND ROPS
(NSN 2410-01-050-9629) W/RIPPER AND ROPS
CATERPILLAR MODEL D7E

Current as of 26 February 1986

TM 5-2410-214-34P, 1 March 1985, is changed as follows

1 Remove old pages and insert new pages as indicated below:

Remove Pages	Insert Pages	Remove Pages	Insert Pages
7 and 8	7 and 8	295 and 296/(297 blank)	295 and 296/(297 blank)
17 and 181(19 blank)	17 and 18/(19 blank)	299 through 302	299 through 302
21 and 22/(23 blank)	21 and 22/(23 blank)	305 and 306	305 and 306
49 and 50/(51 blank)	49 and 50/(51 blank)	313 and 314/(315 blank)	313 and 314/(315 blank)
57 and 58/(59 blank)	57 and 58/(59 blank)	317 and 318/(319 blank)	317 and 318i(319 blank)
63 through 66	63 through 66	329 and 330/(331 blank)	329 and 330/(331 blank)
75 through 78/(79 blank)	75 through 78/(79 blank)	335 and 336/(337 blank)	335 and 336/(337 blank)
81 and 82/(83 blank)	81 and 82/(83 blank)	343 through 346/(347 blank)	343 through 346/(347 blank)
101 and 102	101 and 102	349 and 350/(351 blank)	349 and 350/(351 blank)
105 and 106/(107 blank)	105 and 106/(107 blank)	357 and 358	357 and 358
109 through 112/(113 blank)	109 through 112/(113 blank)	363 and 364	363 and 364
115 and 116/(117 blank)	115 and 116/(117 blank)	369 through 372/(373 blank)	369 through 372/(373 blank)
119 and 120/(121 blank)	119 and 120/(121 blank)	375 and 376/(377 blank)	375 and 376/(377 blank)
127 through 132	127 through 132	381 through 384	381 through 384
139 and 140/(141 blank)	139 and 140/(141 blank)	393 and 394/(395 blank)	393 and 394/(395 blank)
147 through 150/(151 blank)	147 through 150/(151 blank)	397 and 398	397 and 398
159 and 160	159 and 160	409 and 410	409 and 410
163 and 164/(165 blank)	163 and 164/(165 blank)	413 and 414/(415 blank)	413 and 414/(415 blank)

File this change sheet in front of the publication for reference purposes.

Remove Pages

Insert Pages

Remove Pages

Insert Pages

167 and 168	167 and 168	419 and 420	419 and 420
175 through 178	175 through 178	427 through 430	427 through 430
183 and 184/(185 blank)	183 and 184/(185 blank)	435 and 436/(437 blank)	435 and 436/(437 blank) -
187 and 188/(189 blank)	187 and 188/(189 blank)	439 and 440/(441 blank)	439 and 440/(441 blank)
191 and 192/(193 blank)	191 and 192/(193 blank)	443 and 444/(445 blank)	443 and 444/(445 blank)
197 and 198/(199 blank)	197 and 198/(199 blank)	447 and 448/(449 blank)	447 and 448/(449 blank)
203 and 204/(205 blank)	203 and 204/(205 blank)	451 through 454/(455 blank)	451 through 454/(455 blank)
207 and 208/(209 blank)	207 and 208/(209 blank)	457 and 458/(459 blank)	457 and 458/(459 blank)
211 and 212/(213 blank)	211 and 212/(213 blank)	461 and 462/(463 blank)	461 and 462/(463 blank)
217 through 220/(221 blank)	217 through 220/(221 blank)	465 and 466/(467 blank)	465 and 466/(467 blank)
231 and 232	231 and 232	473 and 474/(475 blank)	473 and 474/(475 blank)
237 and 238	237 and 238	477 and 478/(479 blank)	477 and 478/(479 blank)
245 and 246/(247 blank)	245 and 246/(247 blank)	485 and 486/(487 blank)	485 and 486/(487 blank)
249 and 250/(251 blank)	249 and 250/(251 blank)	489 through 492	489 through 492
259 and 260	259 and 260	495 and 496	495 and 496
267 through 272/(273 blank)	267 through 272/(273 blank)	503 and 504/(505 blank)	503 and 504/(505 blank)
275 and 276/(277 blank)	275 and 276/(277 blank)	507 and 508/(509 blank)	507 and 508/(509 blank)
281 through 284/(285 blank)	281 through 284/(285 blank)	511 and 512/(513 blank)	511 and 512/(513 blank)
291 and 292/(293 blank)	291 and 292/(293 blank)	515 through 589	515 through 589

By Order of the Secretary of the Army:

JOHN A. WICKHAM. JR.
*General, United States
 Chief of Staff*

Official:

R.L. DILWORTH
*Brigadier General, United States Army
 The Adjutant General*

Distribution:

To be distributed in accordance with DA Form 12-25 A-R, Direct and General support Maintenance requirements for Tractor, Full Tracked, Diesel, Low Speed, 78in. Gage Model D-7E.

DIRECT AND GENERAL SUPPORT MAINTENANCE REPAIR PARTS
AND SPECIAL TOOLS LISTS (INCLUDING DEPOT MAINTENANCE
REPAIR PARTS AND SPECIAL TOOLS LISTS)

TRACTOR, FULL TRACKED, LOW SPEED
DIESEL ENGINE DRIVEN: MEDIUM
DRAWBAR PULL, OSCILLATING
TRACK, 78 INCH GAGE, ARMY MODEL D7E
(NSN 2410-00-782-1130) W/WINCH
(NSN 2410-00-926-3697) W/RIPPER
(NSN 2410-01-050-9628) W/WINCH AND ROPS
(NSN 2410-01-050-9629) W/RIPPER AND ROPS
CATERPILLAR MODEL D7E

Current as of 29 September 1984

REPORTING ERRORS AND RECOMMENDING IMPROVEMENTS
You can help improve this manual. If you find any mistakes or if you know of a way to improve the procedures, please let us know. Mail your letter, DA Form 2028 (Recommended Changes to Publications and Blank Forms), or DA Form 2028-2 located in back of this manual direct to: U.S. Army Tank-Automotive Command, ATTN: AMSTA-MB, Warren, MI 48090. A reply will be furnished to you.

TABLE OF CONTENTS

	Page	Illus Fig
SECTION I. INTRODUCTION	1	
SECTION II. REPAIR PARTS LIST	7	
GROUP 01 ENGINE		
0100- ENGINE ASSEMBLY	7	
ENGINE SUPPORTS.....	7	1
0101- CRANKCASE, BLOCK, CYLINDER HEAD.....	9	
ENGINE BLOCK	9	2

*This publication supersedes TM 5-2410-214-34P dated 29 December 1975 and all changes.

TABLE OF CONTENTS

	Page	Illus Fig
ENGINE BLOCK AND RELATED PARTS	13	3
CYLINDER HEAD, COVERS AND RELATED PARTS.....	17	4
COVER ASSEMBLY AND RELATED PARTS.....	21	5
0102- CRANKSHAFT	25	
CRANKSHAFT AND RELATED PARTS.....	25	6
CRANKSHAFT PULLEY	27	7
0103- FLYWHEEL ASSEMBLY.....	29	
FLYWHEEL HOUSING	29	8
0104- PISTONS AND CONNECTING RODS	33	
PISTON AND CONNECTING ROD	33	9
0105- VALVES, CAMSHAFTS, AND TIMING SYSTEM	35	
ROCKER ARM COVER AND GASKET	35	10
ROCKER ARM SHAFT AND RELATED PARTS.....	37	11
VALVES AND RELATED PARTS	41	12
CAMSHAFT.....	43	13
TIMING GEARS AND RELATED PARTS.....	45	14
BALANCER BRACKET AND RELATED PARTS.....	49	15
HOUSING ASSEMBLY AND RELATED PARTS.....	53	16
0106- ENGINE LUBRICATION SYSTEM.....	57	
OIL PUMP	57	17
OIL PAN	61	18
ENGINE OIL BREATHER AND FILLER CAP.....	63	19
OIL FILTER LINES AND FITTINGS.....	65	20
OIL FILTER LINES.....	69	21
OIL COOLER	73	22
OIL FILTER	75	23
OIL FILTER EXPLODED VIEW	77	24
0108- MANIFOLDS	81	
MANIFOLDS	81	25
 GROUP 03 FUEL SYSTEM		
0302- FUEL PUMPS	85	
FUEL TRANSFER PUMP	85	26
FUEL INJECTION PUMP.....	89	27
FUEL INJECTION LINES.....	93	28
0304- AIR CLEANER	97	
ENGINE AIR CLEANER AND INDICATOR	97	29
0305- SUPERCHARGER, BLOWER AND TURBOCHARGER	101	
TURBOCHARGER.....	101	30
0306- TANKS, LINES, FITTINGS, HEADERS	105	
FUEL TANK AND FITTINGS	105	31
FUEL TANK LINES AND FITTINGS	109	32
0308- ENGINE SPEED GOVERNOR AND CONTROLS.....	111	
GOVERNOR SHAFT ASSEMBLY AND RELATED PARTS.....	111	33
GOVERNOR HOUSING AND RELATED PARTS	115	34
GOVERNOR COVER AND RELATED PARTS	119	35
DRIVE ACCESSORY SHAFT AND RELATED PARTS.....	123	36
GOVERNOR TORQUE SPRING AND RELATED PARTS.....	127	37
0309- FUEL FILTERS	129	
FINAL FUEL FILTER.....	129	38
FUEL FILTER.....	131	39

TABLE OF CONTENTS

	Page	Illus Fig
0311- ENGINE STARTING AIDS.....	133	
FUEL PRIMER PUMP.....	133	40
GLOW PLUG AND WIRING HARNESS.....	137	41
0312- THROTTLE OR CHOKE CONTROLS.....	139	
THROTTLE LINKAGE.....	139	42
THROTTLE LINKAGE AND RELATED PARTS.....	143	43
 GROUP 04 EXHAUST SYSTEM		
0401- MUFFLER AND PIPES.....	147	
EXHAUST EXTENSION AND RAIN CAP.....	147	44
 GROUP 05 COOLING SYSTEM		
0501- RADIATOR, EVAPORATIVE COOLER, OR HEAT EXCHANGER.....	149	
RADIATOR AND RELATED PARTS.....	149	45
TANK, CAP ASSEMBLY AND RELATED PARTS.....	153	46
0502-COWLING, DEFLECTORS, AIR DUCTS, SHROUDS.....	157	
FAN GUARD, SHROUD AND RELATED PARTS.....	157	47
0503-WATER MANIFOLD, HEADERS, THERMOSTATS AND HOUSING GASKET.....	159	
WATER MANIFOLD AND THERMOSTAT HOUSING, LINES AND FITTINGS.....	159	48
0504- WATER PUMP.....	163	
WATER PUMP.....	163	49
0505- FAN ASSEMBLY.....	167	
BELT TIGHTENER.....	167	50
FAN, PULLEY, SHAFT AND RELATED PARTS.....	169	51
 GROUP 06 ELECTRICAL SYSTEM		
0602- GENERATOR REGULATOR.....	173	
GENERATOR REGULATOR AND MOUNTING HARDWARE.....	173	52
GENERATOR AND MOUNTING BRACKETS.....	175	53
GENERATOR.....	177	54
0603- STARTING MOTOR.....	181	
HARNESS, LEAD AND STRAP ASSEMBLY.....	181	55
STARTER, DRIVE.....	183	56
STARTER.....	187	57
0607- INSTRUMENT OR ENGINE CONTROL PANEL.....	191	
SWITCHES, GAGES, LINES AND FITTINGS.....	191	58
GAGES, LINES AND FITTINGS.....	195	59
CIRCUIT BREAKER SWITCHES, GAGES AND WIRING HARNESSES.....	197	60
0609- LIGHTS.....	201	
HEADLIGHT ASSEMBLY AND RELATED PARTS.....	201	61
FLOODLIGHTS AND RELATED PARTS.....	203	62
0610- SENDING UNITS AND WARNING SWITCHES.....	207	
RELAY SOLENOID SWITCH AND RELATED PARTS.....	207	63
0612- BATTERIES, STORAGE.....	211	
BATTERIES, BOX AND CABLES.....	211	64
0613- HULL OR CHASSIS WIRING HARNESS.....	215	
RECEPTACLE ASSEMBLY.....	215	65

TABLE OF CONTENTS

	Page	Illus Fig
GROUP 07 TRANSMISSION		
0705- TRANSMISSION SHIFTING COMPONENTS	217	
GUIDE, GUARD ASSEMBLY AND RELATED PARTS	217	66
LEVER ASSEMBLY AND RELATED PARTS	219	67
TRANSMISSION SHAFT CONTROLS	223	68
TRANSMISSION DIRECTIONAL VALVE	227	69
TRANSMISSION SELECTOR VALVE COMPONENTS	229	70
TRANSMISSION CONTROL VALVE	231	71
0708- TORQUE CONVERTER OR FLUID COUPLING	233	
COVER ASSEMBLY AND RELATED PARTS	233	72
HYDRAULIC CONVERTER ASSEMBLY	237	73
CONVERTER	239	74
CONVERTER PUMP	241	75
CONVERTER RELIEF	243	76
0710- TRANSMISSION ASSEMBLY	245	
TRANSMISSION CASE. TOP COVER AND RELATED PARTS	245	77
TRANSFER GEAR GROUP COMPONENTS	249	78
TRANSMISSION CLUTCH HOUSING AND RELATED PARTS	253	79
TRANSMISSION CLUTCH HOUSING AND RELATED PARTS	255	80
TRANSMISSION CLUTCH HOUSING AND PLANETARY GEAR	257	81
TRANSMISSION CLUTCH HOUSING AND PLANETARY GEAR	259	82
TRANSMISSION CLUTCH HOUSING AND PLANETARY GEAR	261	83
0721-COOLERS, PUMPS, MOTORS	263	
TRANSMISSION RELIEF VALVE	263	84
TRANSMISSION PUMP	265	85
TRANSMISSION OIL COOLER	267	86
TRANSMISSION SCREEN GROUP, LINES AND FITTINGS	269	87
TRANSMISSION LINES AND FITTINGS	271	88
TRANSMISSION HOSES AND FITTINGS	275	89
TRANSMISSION FILTER	279	90
TRANSMISSION SCREEN GROUP	281	91
GROUP 08 TRANSFER AND FINAL DRIVE ASSEMBLIES		
0801- POWER TRANSFER AND FINAL DRIVE ASSEMBLIES	283	
FINAL DRIVE	283	92
FINAL DRIVE CASE	287	93
GROUP 09 PROPELLER, PROPELLER SHAFTS		
0901- PROPELLER SHAFT, BEARINGS, AND PROPELLER	289	
PROPELLER SHAFT	289	94
GROUP 12 BRAKES		
1206- MECHANICAL BRAKE SYSTEM	291	
SUPPORT ASSEMBLY	291	95
BRAKE PEDALS AND RELATED PARTS	295	96
GROUP 13 WHEELS AND TRACKS		
1301- SUSPENSION ASSEMBLY	299	

TABLE OF CONTENTS

	Page	Illus Fig
	TRACK ROLLER FRAME	299 97
	EQUALIZER BAR, HOUSING AND RELATED COMPONENTS.....	301 98
1302-	TRACK SUPPORT ROLLERS AND BRACKETS	303
	TRACK COVER ROLLER	303 99
	TRACK LOWER ROLLER, SINGLE FLANGE	305 100
	TRACK LOWER ROLLER, DOUBLE FLANGE	307 101
1303-	TRACK IDLERS AND BRACKETS	309
	YOKE ASSEMBLY	309 102
	IDLER ASSEMBLY.....	313 103
1304-	TRACK DRIVE SPROCKETS	317
	TRACK DRIVE SPROCKET	317 104
1305-	TRACK ASSEMBLY.....	321
	TRACK AND SHOE	321 105
GROUP 14	STEERING	
1403-	STEERING BRAKES	323
	STEERING BAR ASSEMBLY	323 106
	STEERING ROD ASSEMBLY.....	325 107
	STEERING BRAKE AND FRAME COVER.....	329 108
	STEERING BRAKE LININGS	333 109
	STEERING CLUTCH BEVEL GEAR, HUB AND RELATED COMPONENTS.....	335 110
1414-	STEERING SYSTEM VALVES	339
	STEERING CLUTCH VALVE.....	339 111
	STEERING CLUTCH CHECK VALVE	343 112
GROUP 18	BODY. CAB, HOOD AND HULL	
1801-	BODY. CAB, HOOD AND HULL ASSEMBLIES	345
	CRANKCASE GUARDS AND PULLHOOK	345 113
	HOOD DASH AND GUARDS AND RELATED COMPONENTS	349 114
	HOOD GUARD.....	353 115
	HOOD GUARD RIGHTHAND	355 116
	RADIATOR GUARD.....	357 117
	RADIATOR HINGE GROUP	359 118
1802-	FENDERS, RUNNING BOARDS WITH MOUNTING AND ATTACHING PARTS	361
	TRACK ROLLER GUARDS	361 119
	TRACK FRAME GUARDS	363 120
	FENDERS	365 121
	FENDER SUPPORT ASSEMBLY.....	367 122
1805-	FLOORS, SUBFLOORS, AND RELATED COMPONENTS	369
	FLOOR PLATE ASSEMBLY	369 123
	FLOOR BEAM AND ANGLE ASSEMBLIES	371 124
1806-	UPHOLSTERY SEATS AND CARPETS.....	375
	SEAT ASSEMBLY.....	375 125
	SEAT AND MOUNTING HARDWARE	379 126
1808-	STOWAGE RACKS, BOXES, STRAPS CARRYING CASES	381
	TOOL BOX	381 127
GROUP 20	HOIST, WINCH. CAPSTAN, WINDGLASS, POWER CONTROL UNIT, AND POWER TAKEOFF 2001-HOIST, CAPSTAN, WINDGLASS, CRANE OR WINCH ASSEMBLY	383

TABLE OF CONTENTS

	Page	Illus Fig
WINCH HOUSING AND COVERS	383	128
WINCH BRAKE CYLINDER.....	387	129
WINCH HYDRAULIC PUMP	389	130
WINCH CONTROLS	393	131
WINCH CLUTCH	397	132
WINCH CLUTCH AND SHAFT	399	133
WINCH BRAKE WHEEL AND SHAFT	403	134
WINCH INTERMEDIATE SHAFT	405	135
WINCH DRUM. SHAFT AND RELATED COMPONENTS	407	136
WINCH BRAKE BAND AND RELATED PARTS.....	409	137
WINCH POWER TAKEOFF SHAFT	411	138
WINCH HYDRAULIC PIPING	413	139
2004- POWER TAKEOFF ASSEMBLY.....	417	
POWER TAKEOFF GROUP	417	140
POWER TAKEOFF DRIVE	419	141
 GROUP 22		
BODY CHASSIS AND ACCESSORY ITEMS		
2210- DATA PLATES AND INSTRUCTION HOLDERS	421	
DATA PLATES	421	142
 GROUP 24		
HYDRAULIC AND FLUID SYSTEMS		
2401- PUMP AND MOTOR	423	
ROTARY PUMP	423	143
2402- MANIFOLD AND/OR CONTROL VALVES	427	
SCRAPER, HYDRAULIC MANIFOLD AND FITTINGS	427	144
TILT CONTROL VALVE	431	145
WINCH HYDRAULIC VALVE.....	435	146
BULLDOZER RELIEF VALVE.....	439	147
CONTROL VALVE	443	148
2403- HYDRAULIC CONTROLS AND/OR MANUAL CONTROLS	447	
HYDRAULIC CONTROLS.....	447	149
2404- TILT CYLINDERS AND TILT CRANK.....	451	
TILT CYLINDER.....	451	150
2405- MAST COLUMN.....	453	
LIFT CYLINDER.....	453	151
2406- STRAINERS. FILTERS, LINES AND FITTINGS	457	
BLADE HYDRAULIC LINES AND FITTINGS	457	152
PUMP. LINES AND FITTINGS	461	153
RIPPER LINES AND FITTINGS	465	154
TILT CYLINDER HYDRAULIC LINES AND FITTINGS	469	155
2407- HYDRAULIC CYLINDERS.....	473	
RIPPER HYDRAULIC CYLINDER	473	156
2408-LIQUID TANKS OR RESERVOIRS	477	
HYDRAULIC TANK AND CAP ASSEMBLY.....	477	157
HYDRAULIC TANK TUBE ASSEMBLY	481	158
HYDRAULIC TANK, MOUNTING BRACKET	485	159
 GROUP 33		
SPECIAL PURPOSE KITS		
3307- SPECIAL PURPOSE KITS.....	489	
ROPS. LEFT SIDE	489	160
ROPS. RIGHT SIDE.....	491	161

TABLE OF CONTENTS

	Page	Illus Fig
SEAT BELT ASSEMBLY	493	162
GROUP 47 GAGES (NON-ELECTRICAL),WEIGHING AND MEASURING DEVICES		
4703- HOURMETER	495	
HOURMETER, HOUSING ASSEMBLY AND RELATED PARTS.....	495	163
HOURMETER, COVER ASSEMBLY AND RELATED PARTS.....	501	164
GROUP 74 CRANES, SHOVELS, AND EARTH MOVING EQUIPMENT COMPONENTS		
7435-MOLDBOARD ASSEMBLY.....	503	
BULLDOZER BLADE	503	165
7436- LIFT ARMS AND PIVOT ASSEMBLIES	507	
HYDRAULIC CYLINDER BRACKET	507	166
LIFT ARMS AND BRACE.....	511	167
7465- ROOTERS, RIPPERS, PLOWS, HARROWS AND ROTARY TILLERS	515	
RIPPER	515	168
GROUP 95 GENERAL USE STANDARDIZED PARTS		
9501- BULK MATERIEL	517	
BULK MATERIEL	517	BULK
SECTION III. SPECIAL TOOLS LIST (NOT APPLICABLE)		
SECTION IV. NATIONAL STOCK NUMBER AND	519	
PART NUMBER INDEX		

vii/(viii blank)

**DIRECT SUPPORT AND GENERAL SUPPORT MAINTENANCE
REPAIR PARTS AND SPECIAL TOOLS LISTS
(INCLUDING DEPOT MAINTENANCE REPAIR PARTS AND SPECIAL TOOLS LISTS)**

SECTION I. INTRODUCTION

1. Scope.

This manual lists and authorizes spares and repair parts; special tools; special Test, Measurement, and Diagnostic Equipment (TMDE); and other special support equipment required for performance of organizational, direct support, and general support maintenance of the Tractor, Full Tracked. It authorizes the requisitioning, issue, and disposition of spares, repair parts and special tools as indicated by the Source, Maintenance and Recoverability (SMR) codes.

2. General.

This Repair Parts and Special Tools List is divided into the following sections:

a. Section II. Repair Parts List. A list of spares and repair parts authorized by this RPSTL for use in the performance of maintenance. The list also includes parts which must be removed for replacement of the authorized parts. Parts lists are composed of functional groups in ascending alphanumeric sequence, with the parts in each group listed in ascending figure and item number sequence. Bulk materials are listed in NSN sequence.

b. Section III. Special Tools List. A list of special tools, special TMDE, and other special support equipment authorized by this RPSTL for the performance of maintenance.

c. Section IV. National Stock Number and Part Number Index. A list, in National Item Identification Number (NIIN) sequence, of all National Stock Numbers (NSN) appearing in the listings, followed by a list in alphanumeric sequence of all part numbers appearing in the listings. National stock numbers and part numbers are cross referenced to each illustration figure and item number appearance.

3. Explanation of Columns.

a. Illustration (Column (1)). This column is divided as follows:

(1) ((a) FIG NO.) Figure Number. Indicates the figure number illustrating an exploded view of a functional group.

(2) ((b) ITEM NO.). Indicates the number used to identify items called out in the illustration.

b. SMR CODE (Column (2)). The Source, Maintenance, and Recoverability (SMR) code is a 5-position code containing supply/requisitioning information, maintenance category authorization criteria, and disposition instructions, as shown in the following breakout:

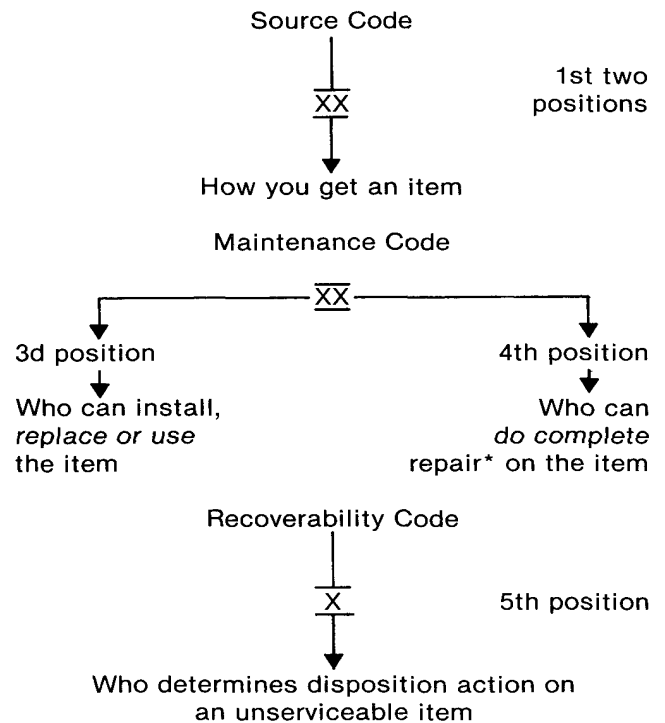

*Complete Repair: Maintenance capacity, capability and authority to perform all the corrective maintenance tasks of the "Repair" function in a use/user environment in order to restore serviceability to a failed item.

(1) Source Code. The source code tells you how you get an item needed for maintenance, repair, or overhaul of an end item/equipment. Source codes are always the first two positions of the SMR code. Explanations of source codes follow:

Code	Explanation	
PA PB PC PD PE PF PG	<p>Stocked items; use the applicable NSN to request/requisition items with these source codes. They are authorized to the category indicated by the code entered in the 3d position of the SMR code.</p>	
KD KF KB		
MO-(Made at Org Category) MF-(Made at DS Category) MH-(Made at GS Category) MD-(Made at Depot)		<p>Items with these codes are not to be requested/requisitioned individually. They must be made from bulk material which is identified by NSN in the Description column and listed in the Bulk Material group in the repair parts list in this manual. If the item is authorized to you by the 3d position code of the SMR code, but the source code indicates it is made at a higher category, order the item from the higher category of maintenance.</p>
AO-Assembled by Org Category) AF-(Assembled by DS Category) AH-(Assembled by GS Category) AD-(Assembled by Depot)		<p>Items with these codes are not to be requested/requisitioned individually. The parts that make up the assembled item must be requisitioned or fabricated and assembled at the category of maintenance indicated by the source code. If the 3d position code of the SMR code authorizes you to replace the item, but the source code indicates the item is assembled at a higher</p>

category, order the item from the higher category of maintenance.

XA	Do not requisition an "XA"-coded item. Order its next higher assembly. (Also, refer to the NOTE below.)
XB	If an "XB" item is not available from salvage, order it using the FSCM and part number given.
XC	Installation drawing, diagram, instruction sheet, field service drawing, that is identified by manufacturer's part number. Not applicable.
XD	Item is not stocked. Order an "XD"-coded item through normal supply channels using the FSCM and part number given, if no NSN is available.

NOTE: Cannibalization or controlled exchange, when authorized, may be used as a source of supply for items with the above source of supply for items with the above source codes, except for those source coded "XA".

(2) Maintenance Code. Maintenance codes tell you the category(s) of maintenance authorized to USE and REPAIR support items. The maintenance codes are entered in the third and fourth positions of the SMR Code as follows:

(a) The maintenance code entered in the third position tells you the lowest maintenance category authorized to remove, replace, and use an item. The maintenance code entered in the third position will indicate authorization to one of the following categories of maintenance.

Code	Application/Explanation
C -	Crew or operator maintenance done within organizational maintenance.
O-	Organizational category can remove, replace, and use the item.
F-	Direct support category can remove, replace, and use the item.
H -	General support category can remove, replace, and use the item.

- L - Specialized repair activity can remove, replace, and use the item.
- D - Depot category can remove, replace, and use the item.

(b) The maintenance code entered in the fourth position tells you whether or not the item is to be repaired and identifies the lowest maintenance category with the capability to do complete repair (i.e., perform all authorized repair functions). (NOTE: Some limited repair may be done on the item at a lower category of maintenance, if authorized by the Maintenance Allocation Chart (MAC) and SMR codes.) This position will contain one of the following maintenance codes.

Code	Application/Explanation
O -	Organizational is the lowest category that can do complete repair of the item.
F -	Direct support is the lowest category that can do complete repair of the item.
H -	General support is the lowest category that can do complete repair of the item.
L -	Specialized repair activity is the lowest category that can do complete repair of the item.
D -	Depot is the lowest category that can do complete repair of the item.
Z -	Nonreparable. No repair is authorized.
Code	Application/Explanation
B -	No repair is authorized. (No parts or special tools are authorized for the maintenance of a "B" coded item.) However, the item may be reconditioned by adjusting, lubricating, etc., at the user level.

(3) Recoverability Code. Recoverability codes are assigned to items to indicate the disposition action on unserviceable items. The recoverability code is entered in the fifth position of the SMR code as follows:

Recoverability Codes	Definition
Z -	Nonreparable item. When unserviceable, condemn and dispose of the item at the category of maintenance shown in 3d position of SMR code.
O -	Reparable item. When uneconomically repairable, condemn and dispose of the item at organizational category.
F -	Reparable item. When uneconomically repairable, condemn and dispose of the item at the direct support category.
H -	Reparable item. When uneconomically repairable, condemn and dispose of the item at the general support category.
D -	Reparable item. When beyond lower category repair capability, return to depot. Condemnation and disposal of item not authorized below depot category.
L -	Reparable item. Condemnation and disposal not authorized below specialized repair activity.
A -	Item requires special handling or condemnation procedures because of specific reasons (i.e., precious metal content, high dollar value, critical material or hazardous material). Refer to appropriate manuals/directives for specific instructions.

c. NATIONAL STOCK NUMBER (Column (3)). Lists the National stock number (NSN) assigned to the item. Use the NSN for requests/ requisitions.

d. FSCM (Column (4)). The Federal Supply Code for Manufacturer (FSCM) is a 5-digit numeric code which is used to identify the manufacturer, distributor, or Government agency, etc., that supplies the item.

e. PART NUMBER (Column (5)). Indicates the primary number used by the manufacturer (individual, company, firm, corporation, or Government activity), which controls the design and characteristic of the item

by means of its engineering drawings, specifications standards, and inspection requirements to identify an item or range of items.

NOTE: When you use an NSN to requisition an item, the item you receive may have a different part number from the part ordered, but go ahead and use or furnish it as the replacement part.

f. DESCRIPTION (Column (6)). This column includes the following information:

(1) The Federal item name and, when required, a minimum description to identify the item.

(2) The physical security classification. Not applicable.

(3) Items that are included in kits and sets are listed below the name of the kit or set.

(4) Spare/repair parts that make up an assembled item are listed immediately following the assembled item line entry. If the first item of a figure is indented, the assembly appears as the last item in the previous figure.

(5) NSN's for bulk materials are referenced in the description column in the line item entry for the item to be manufactured/fabricated.

(6) When the part to be used differs between serial numbers of the same model, the effective serial numbers are shown as the last line of the description.

(7) The USABLE ON CODE. When applicable (see paragraph 4, Special Information).

(8) In the Special Tools List section, the Basis Of Issue (BOI) appears as the last line(s) in the entry for each special tool, special TMDE, and other special support equipment. When density of equipments supported exceeds density spread indicated in the basis of issue, the total authorization is increased proportionately.

g. U/M (Column (7)). The Unit of Measure (U/M) indicates the measure (e.g., foot, gallon, pound) or count (e.g., each, dozen, gross) of a listed item. A two-character alpha code (e.g., FT, GL, LB, EA, DZ, GR) appears in this column to indicate the measure or count. If the U/M code appearing in this column differs from the

Unit of Issue (U/I) code listed in the Army Master Data File AMDF), request the lowest U/I that will satisfy your needs.

h. QTY INC IN UNIT (Column (8)). The Quantity Incorporated in Unit (QTY INC IN UNIT) indicates the quantity of the item used in the breakout shown on the illustration figure, which is prepared for a functional group, subfunctional group, or an assembly. A "V" appearing in this column in lieu of a quantity indicates that no specific quantity is applicable (e.g., shims, spacers).

4. SPECIAL INFORMATION.

a. The "USABLE ON CODE" title appears in the lower right corner of column (6), Description. Usable on codes are shown in the right-hand margin of the description column. Uncoded items are applicable to all models. Identification of the usable on codes used in this publication are:

<u>Code</u>	<u>Used On</u>
U79	D7E W/Winch and ROPS
BFV	D7E W/Winch
U80	D7E W/Ripper and ROPS
CAU	D7E W/Ripper

b. Bulk materials required to manufacture items are listed in the Bulk Material Group of this manual. NSN's for bulk materials are also referenced in the description column of the line item entry for the item to be manufactured/ fabricated. Detailed manufacturing instructions for items source coded to be manufactured or fabricated are found in TM 5-2410-214-12 or TM 5-2410-214-35.

c. Detailed assembly instructions for items source coded to be assembled from component spare/repair parts are found in TM 5-2410-214-12 or TM 5-2410-214-35. Items that make up the assembly are listed immediately following the assembled item entry.

d. Line item entries for repair parts kits and sets appear as the last entries in the repair parts listing for the figure in which their parts are listed as repair parts.

e. Items which have the word BULK in the figure number column will have an index number shown in the item number column. This index number is furnished for use as a cross-reference between the National Stock

Number/Part Number Index and the Bulk Material List in Section II.

f. The following publications pertain to the tractor, full tracked and its components.

TM 5-2410-214-12
Tractor, Full Tracked, Model D7E

TM 5-2410-214-20P
Tractor, Full Tracked, Model D7E

TM 5-2410-214-35
Tractor, Full Tracked, Model D7E

5. How to Locate Repair Parts.

a. When National Stock Number or Part Number is Not Known:

(1) First. Using the table of contents, determine the functional group to which the item belongs. This is necessary since figures are prepared for functional groups, and listings are divided into the same groups.

(2) Second. Find the figure covering the functional group to which the item belongs.

(3) Third. Identify the item on the figure and note the item number of the item.

(4) Fourth. Refer to the Repair Parts List for the figure to find the line item entry for the item number noted on the figure.

b. When National Stock Number or Part Number is Known:

(1) First. Using the Index of National Stock Numbers and Part Numbers, find the pertinent national stock number or part number. The NSN Index is in National Item Identification Number (NIIN)* sequence. The part numbers in the Part Number Index are listed in ascending alphanumeric sequence. Both indexes cross-reference you to the illustration figure and item number of the item you are looking for.

*The NIIN consists of the last 9 digits of the NSN.
NSN
(i.e., 5305-01-674-1467).
NIIN

(2) Second. After finding the figure and item number, verify that the item is the one you're looking for, then locate the item number in the repair parts list for the figure.

6. Abbreviations.

For standard abbreviations see MIL-STD-12D, Military Standard Abbreviations For Use On Drawing, Specifications, Standards And In Technical Documents.

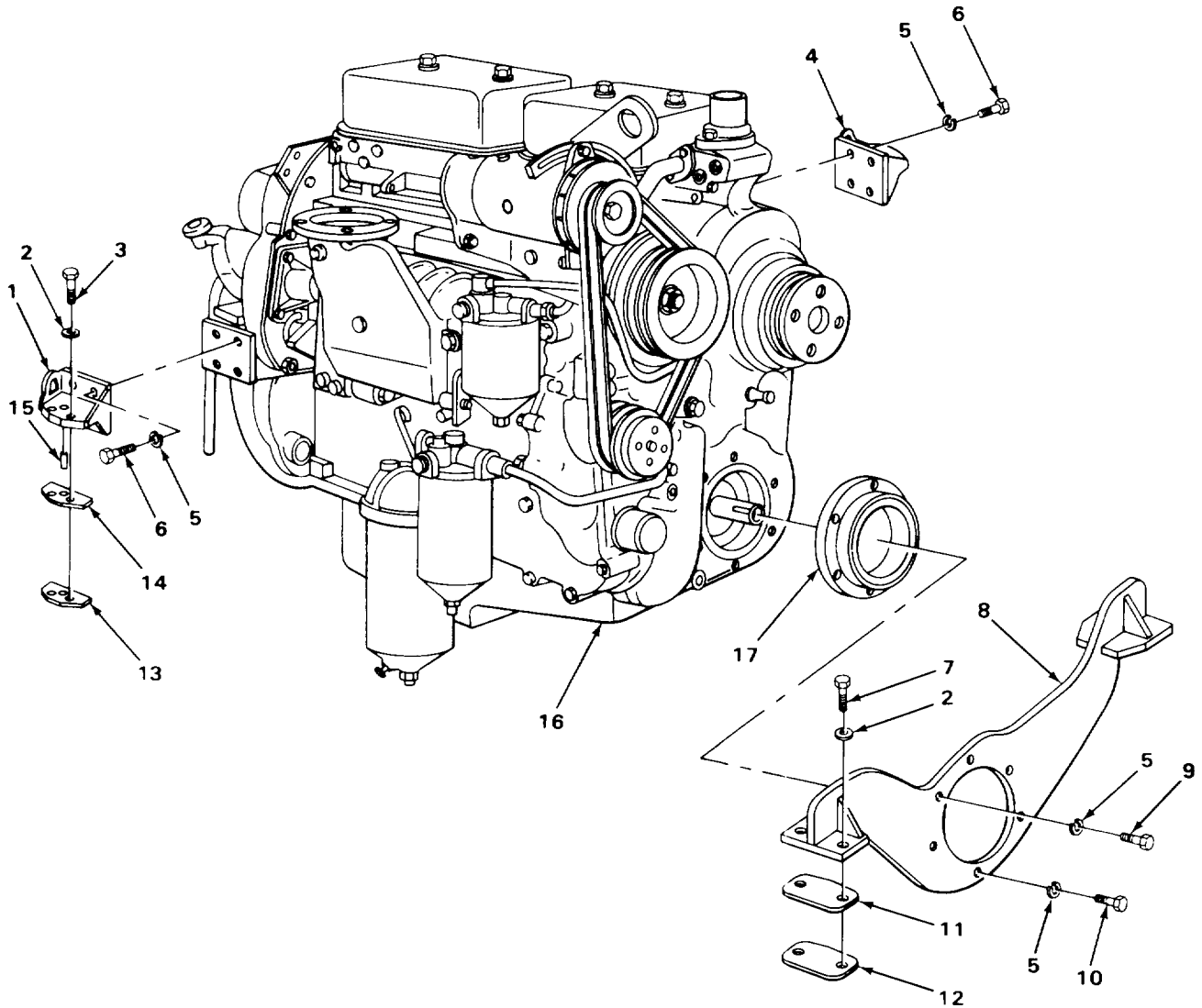
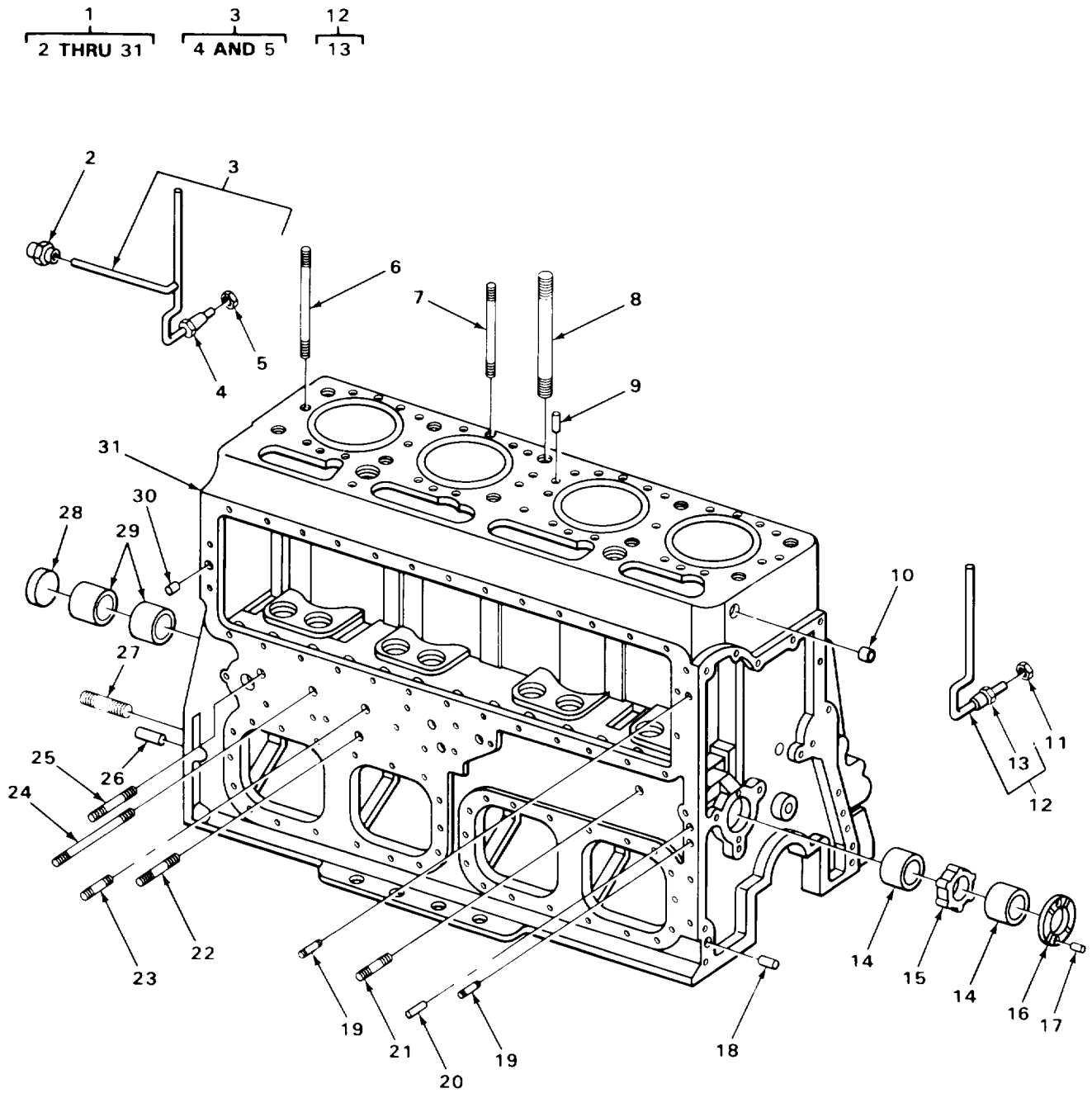

FIGURE 1. ENGINE SUPPORTS.

REPAIR PARTS LIST

(1) ILLUSTRATION		(2)	(3)	(4)	(5)	(6) DESCRIPTION	(7)	(8)
(a) FIG NO.	(b) ITEM NO.	SMR CODE	NATIONAL STOCK NUMBER	FSCM	PART NUMBER	USABLE ON CODE	U/M	QTY INC IN UNIT
						GROUP 01-ENGINE 0100-ENGINE ASSEMBLY		
1	1	XBHZZ		11083	9M9654	SUPPORT ASSEMBLY ENGINE,RIGHT HAND.....	EA	1
1	2	XDHZZ		11083	5H15Q4	WASHER,FLAT	EA	10
1	3	PAHZZ	5306-00-426-3405	11083	1D4612	BOLT,MACHINE	EA	4
1	4	XBHZZ		11083	IS1760	SUPPORT ASSEMBLY ENGINE,LEFT HAND	EA	1
1	5	PAHZZ	5310-00-514-6849	11083	3B4506	WASHER,LOCK	EA	14
1	6	PAHZZ	5306-00-423-8069	11083	L1178	BOLT,MACHINE	EA	8
1	7	PAHZZ	5306-00-426-3605	11083	2A1538	BOLT,MACHINE	EA	4
1	8	XBHZZ	11083	4S7370		SUPPORT ASSEMBLY ENGINE	EA	1
1	8	XBHZZ	11083	9M9773		SUPPORT ASSEMBLY ENGINE FRONT.....	EA	1
1	9	PAHZZ	5306-00-263-7305	11083	T924	BOLT,MACHINE	EA	2
1	10	PAHZZ	5306-00-263-7299	11083	2A4996	BOLT,MACHINE	EA	4
1	11	XDHZZ		11083	4H9866	SHIM.....	EA	4
1	12	XDHZZ		11083	4H9867	SHIM.....	EA	2
1	13	XDHZZ		11083	IM6715	SHIM.....	EA	6
1	14	PFHZZ	5365-00-948-2904	11083	1M6716	SHIM.....	EA	4
1	15	PAHZZ	5315-00-255-0996	11083	282994	PIN,STRAIGHT,HEADLE	EA	2
1	16	PAHHH	2815-00-999-5019	11083	3R3012	ENGINE,DIESEL BFV,CAU,U79,U80	EA	1
1	17	PAHZZ	2815-00-423-9492	11083	4F0389	RING,ALIGNING,VIBRA USED ON SERIAL NUMBERS 75E1 THRU 75 E330	EA	1
1	17	XDHZZ		11083	9S5771	BEARING,SLEEVE USED ON SERIAL NUMBERS 75E560 AND UP	EA	1



TA 221989

FIGURE 2. ENGINE BLOCK.

SECTION

TM 5-2410-214-34P

(1) ILLUSTRATION		(2)	(3)	(4)	(5)	(6)	(7)	(8)
(a) FIG NO.	(b) ITEM NO.	SMR CODE	NATIONAL STOCK NUMBER	FSCM	PART NUMBER	DESCRIPTION USABLE ON CODE	U/M	QTY INC IN UNIT
2	1	XBHHH		11083	4S6841	0101-CRANKCASE BLOCK. CYLINDER HEAD ENGINE BLOCK ASSEMB USED ON SERIAL NUMBERS 75E560 AND UP	EA	1
2	1	XBHHH		11083	3R2399	ENGINE BLOCK,DIESEL USED ON SERIAL NUMBERS 75E1 .. THRU 75E330	EA	1
2	2	XDHZZ		11083	5B8995	ADAPTER,STRAIGHT,PI OIL TUBE	EA	1
2	3	PFHHH	4710-01-068-9645	11083	4H8795	TUBE ASSEMBLY,STEEL OIL	EA	1
2	4	PFHZZ	5365-01-066-9162	11083	5H4390	SLEEVE,FLARED,TUBE OIL.....	EA	1
2	5	PAHZZ	4730-00-423-8080	11083	L1547	NUT OIL TUBE	EA	1
2	6	PFHZZ	5307-00-762-6356	11083	9M489	STUD,PLAIN USED ON SERIAL NUMBERS 75E1 THRU 75E330.	EA	1
2	7	PAHZZ	5307-00-762-6354	11083	9M488	STUD,PLAIN CYLINDER HEAD	EA	17
2	8	PAHZZ	5307-00-762-6352	11083	9H1077	STUD,PLAIN CYLINDER HEAD	EA	12
2	9	PAHZZ	5315-00-423-8085	11083	L2061	PIN,STRAIGHT,HEADLE CYLINDER BLOCK.....	EA	4
2	10	PAHZZ	5340-00-109-3402	11083	9H6133	PLUG.EXPANSION BLOCK	EA	1
2	11	PFHZZ	4730-00-423-8080	11083	L1547	,NUT.TUBE COUPLING OIL TUBE	EA	1
2	12	XDHHH		11083	4H7279	TUBE ASSEMBLY OIL	EA	1
2	13	PFHZZ	5365-01-066-9162	11083	5H4390	SLEEVE.FLARED TUBE.OIL.....	EA	1
2	14	PAHZZ	3120-00-895-0661	11083	4H9640	BEARING,SLEEVE.....	EA	2
2	15	PAHZZ	5365-00-886-5163	11083	5H1092	SPACER,RING	EA	1
2	16	PAHZZ	2815-00-999-5524	11083	4H8986	WASHER,CAMSHAFT,BEA	EA	1
2	17	PAHZZ	5315-00-663-3672	11083	7B5415	PIN.STRAIGHT HEADLECAMSHAFT THRUST WASHER	EA	2
2	18	PAHZZ	5315-00-423-8263	11083	1A5919	PIN,STRAIGHT,HEADLE TIMING GEAR HOUSING...	EA	2
2	19	PAHZZ	5315-00-252-2959	11083	2A3798	PIN,STRAIGHT,HEADLE ACCESSORY DRIVE.....	EA	2
2	20	PAHZZ	4730-00-423-8591	11083	2A3349	SLEEVE.COMPRESSION	EA	1
2	21	PFHZZ	5307-01-069-0842	11083	5H2766	STUD,PLAIN CYLINDER BLOCK.....	EA	1
2	22	PFHZZ	5307-00-423-9623	11083	585951	STUD,PLAIN CYLINDER BLOCK.....	EA	1
2	23	PAHZZ	5307-00-426-3716	11083	2A5349	STUD,PLAIN CYLINDER BLOCK.....	EA	1
2	24	XDHZZ		11083	5B8477	STUD,PLAIN CYLINDER BLOCK.....	EA	1
2	25	PAHZZ	5307-00-358-3527	61510	010024	STUD,PLAIN CYLINDER BLOCK.....	EA	1
2	26	PAHZZ	5315-00-255-0996	11083	2B2994	PIN,STRAIGHT,HEADLE	EA	3

SECTION

TM 5-2410-214-34P

(1) ILLUSTRATION		(2)	(3)	(4)	(5)	(6)	(7)	(8)
(a) FIG NO.	(b) ITEM NO.	SMR CODE	NATIONAL STOCK NUMBER	FSCM	PART NUMBER	DESCRIPTION USABLE ON CODE	U/M	QTY INC IN UNIT
						0101(CONT)		
2	27	PFHZZ	5307-00-275-5698	11083,	483251	STUD,PLAIN FLYWHEEL HOUSING	EA	10
2	28	PAHZZ	5340-00-223-7093	11083	S519	PLUG,EXPANSION	EA	1
2	29	PAHZZ	3120-00-662-8989	11083	8F8523	BEARING,SLEEVE CAMSHAFT	EA	2
2	30	PAHZZ	5315-00-363-9248	11083	4F6024	PIN STRAIGHT,HEADLE	EA	1
2 1	31	XAHHH		11083	1S7602	BLOCK,CYLINDER USED ON SERIAL NUMBERS 75E560 AND UP		EA
2 1	31	XAHHH		11083	4S6840	BLOCK,CYLINDER USED ON SERIAL NUMBERS 75EI THRU 75E330		EA
10/(11 blank)								

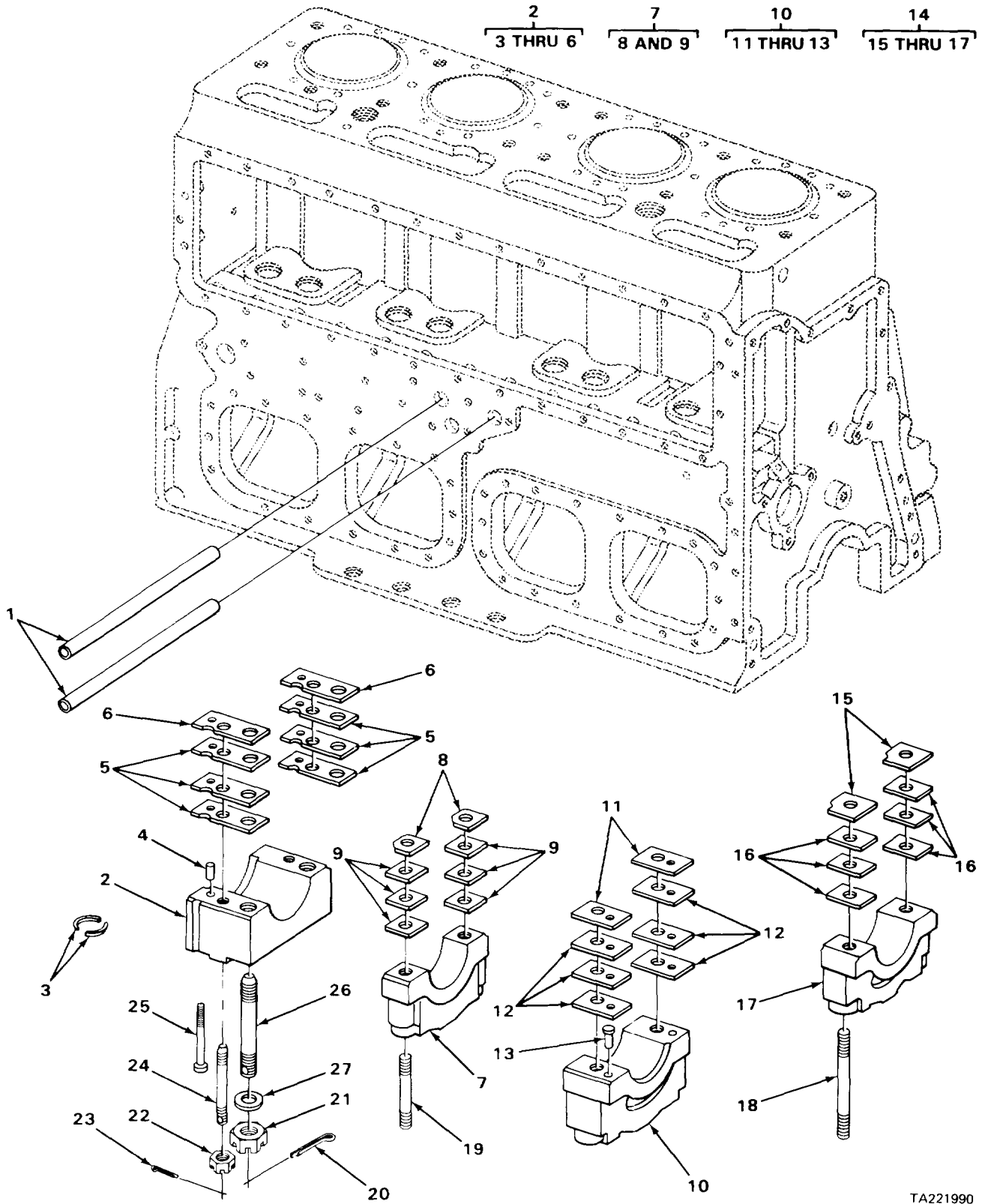

TA221990

FIGURE 3. ENGINE BLOCK AND RELATED PARTS

SECTION

TM 5-2410-214-34P

(1) ILLUSTRATION		(2)	(3)	(4)	(5)	(6)	(7)	(8)
(a) FIG NO.	(b) ITEM NO.	SMR CODE	NATIONAL STOCK NUMBER	FSCM	PART NUMBER	DESCRIPTION USABLE ON CODE	U/M	QTY INC IN UNIT
						0101(CONT)		
3	1	XDHZZ		11083	5H2786	TUBE,STEEL OIL COOLER	EA	2
3	2	XBHHH		11083	1S7888	CAP,GROUP,PILLOW BL USED ON SERIAL NUMBERS 75E1.... THRU 75E330	EA	1
3	3	XAHZZ		11083	3S9560	PACKING USED ON SERIAL NUMBERS 75E1 THRU 75E330	EA	2
3	4	PAHZZ	5315-00-362-7367	11083	5B5812	PIN MAIN BEARING CAP	EA	1
3	5	PAHZZ	5365-00-762-6120	11083	15S7938	SHIM,BEARING USED ON SERIAL NUMBERS 75EL THRU 75E330	EA	6
3	6	PFHZZ	5365-00-493-8231	11083	1S7937	SHIM,BEARING USED ON SERIAL NUMBERS 75E1 THRU 75E330	EA	2
3	7	XBHHH		11083	1S7886	CAP,GROUP,PILLOW BL USED ON SERIAL NUMBERS 75E1 THRU 75E330	EA	2
3	7	XBHHH		11083	4S9360	CAP,GROUP,ENGINE BL USED ON SERIAL NUMBERS 75E560 AND UP	EA	4
3	8	XBHZZ		11083	1S7933	SHIM,BEARING USED ON SERIAL NUMBERS 75E1 THRU 75E330	EA	2
3	8	PAHZZ	5365-00-762-6119	11083	4S9363	SHIM USED ON SERIAL NUMBERS 75E560 AND UP	EA	
6	9	PFHZZ	5365-00-493-8230	11083	1S7934	SHIM,BEARING USED ON SERIAL NUMBERS 75E1 THRU 75E330	EA	6
3	9	XBHZZ		11083	4S9362	SHIM,BEARING USED ON SERIAL NUMBERS 75E560 AND UP	EA	8
3		XAHZZ		11083	4S9361	CAP,PILLOW BLOCK USED ON SERIAL NUMBERS 75E560 AND UP	EA	1
3	10	XBHHH		11083	1S7887	CAP,GROUP,PILLOW,BLUSED ON SERIAL NUMBERS 75E1 THRU 75E330	EA	1
3	11	XBHZZ		11083	1S7935	SHIM,BEARING USED ON SERIAL NUMBERS 75E1 THRU 75E330	EA	2
3	12	PFHZZ	5365-00-493-8228	11083	1S7936	SHIM,BEARING USED ON SERIAL NUMBERS 75E1 THRU 75E330	EA	6
3	13	PAHZZ	5315-00-362-7367	11083	5B5812	PIN,STRAIGHT,HEADED MAIN BEARING CAP	EA	2
3	14	XBHHH		11083	1S9505	CAP,GROUP,PILL BLOCUSED ON SERIAL NUMBERS 75E1 THRU 75E330	EA	1
3	15	PFHZZ	5365-00-422-1684	11083	1S9509	SHIM,BEARING FRONT MAIN USED ON SERIAL NUMBERS 75E1 THRU 75E330	EA	2
3	16	XBHZZ		11083	1S9508	SHIM,BEARING USED ON SERIAL NUMBERS 75E1 THRU 75E330	EA	6
3	17	XAHZZ		11083	1S9504	CAP,PILLOW BLOCK USED ON SERIAL NUMBERS 75E1	EA	

THRU 75E330

SECTION

TM 5-2410-214-34P

(1) ILLUSTRATION		(2)	(3)	(4)	(5)	(6)	(7)	(8)
(a) FIG NO.	(b) ITEM NO.	SMR CODE	NATIONAL STOCK NUMBER	FSCM	PART NUMBER	DESCRIPTION USABLE ON CODE	U/M	QTY INC IN UNIT
						0101 (CONT)		
3	18	PFHZZ	5307-00-762-6351	11083	9H1081	STUD,PLAIN USED ON SERIAL NUMBERS 75E1 THRU 75E330	EA	8
3	18	PAHZZ	5307-00-406-4557	11083	9H1020	STUD PLAIN USED ON SERIAL NUMBERS 75E560 AND UP	EA	8
3	19	PFHZZ	5307-00-638-2075	11083	7F1826	STUD,PLAINUSED ON SERIAL NUMBERS 75E1 THRU 75E330	EA	2
3	19	PFHZZ	5307-00-638-2075	11083	7F1826	STUD,PLAINUSED ON SERIAL NUMBERS 75E560 AND UP	EA	2
3	20	PAHZZ	5315-00-470-9825	11083	5H9456	PIN COTTER MAIN BEARING NUT	EA	10
3	21	PAHZZ	5310-00-207-9298	11083	6B6162	NUT,SLOTTED,HEXAGON MAIN BEARING.....	EA	10
3	22	PFHZZ	5310-00-948-6051	11083	8M3081	NUT,CASTELLATED,HEX MAIN BEARING	EA	2
3	23	PFHZZ	5315-00-491-7573	11083	15S686	PIN,COTTER MAIN BEARING NUT	EA	2
3	24	PFHZZ	5307-00-762-6347	11083	9H1080	STUD,PLAINUSED ON SERIAL NUMBERS 75E1 THRU 75E330	EA	2
3	25	PFHZZ	5305-00-983-5341	96906	MS16997-110	SCREW,CAP.SOCKETH USED ON SERIAL NUMBERS 75E1 THRU 75E330	EA	1
3	26	PFHZZ	5307-00-762-6342	11083	9H1079	STUD,PLAIN USED ON SERIAL NUMBERS 75E1 THRU 75E330	EA	2
3	27	PAHZZ	5310-00-191-8297	11083	4M6953	WASHER FLAT ENGINE	EA	10
14/(15 blank)								

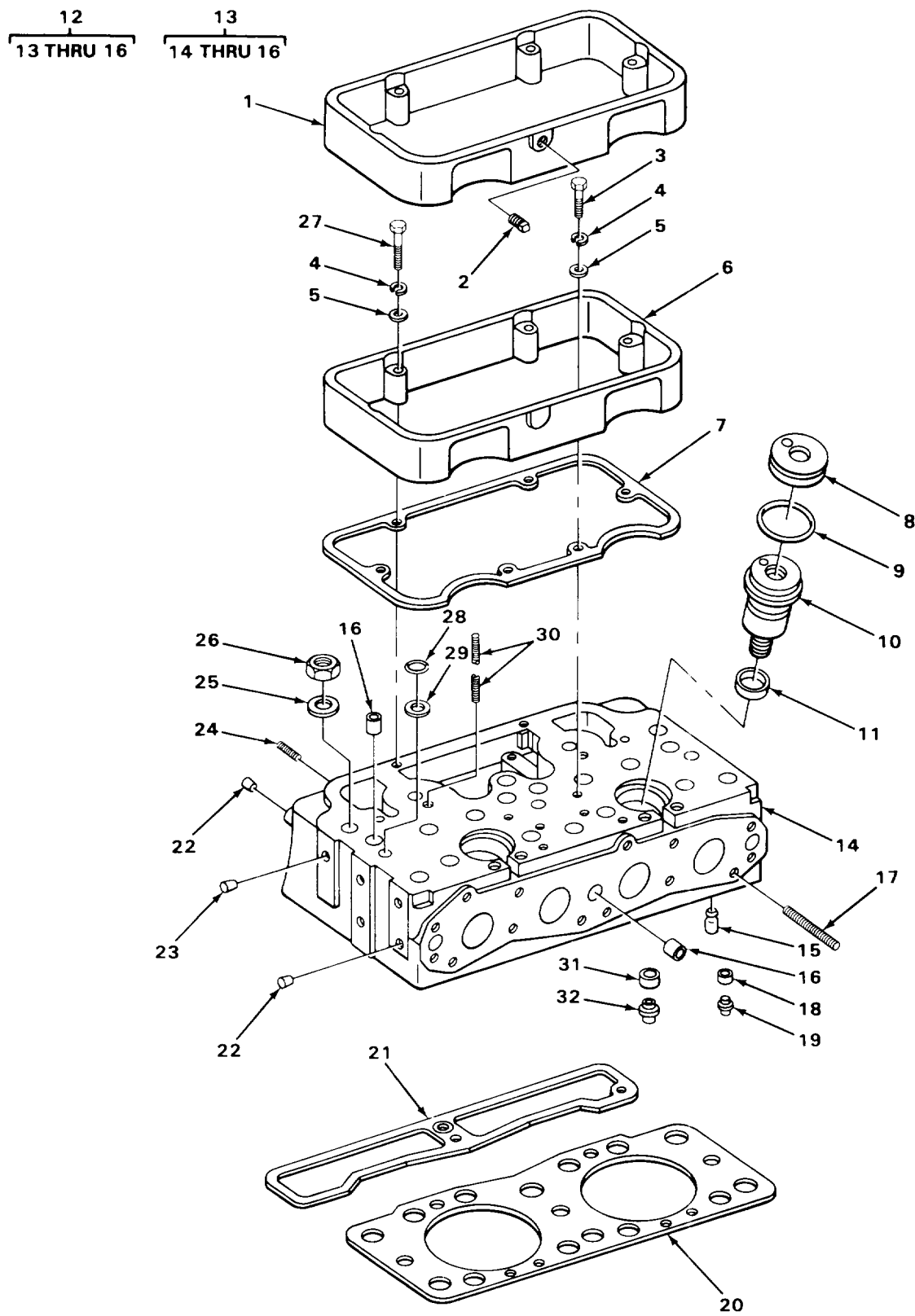

FIGURE 4. CYLINDER HEAD, COVERS AND RELATED PARTS.

SECTION

TM 5-2410-214-34P

(1) ILLUSTRATION		(2)	(3)	(4)	(5)	(6)	(7)	(8)
(a) FIG NO.	(b) ITEM NO.	SMR CODE	NATIONAL STOCK NUMBER	FSCM	PART NUMBER	DESCRIPTION USABLE ON CODE	U/M	QTY INC IN UNIT
						0101 (CONT)		
4	1	BFZZ		11083	8M5897	BASE CYLINDER HEAD COVER.....	EA	1
4	2	PAFZZ	4730-00-089-2515	21450	444618	PLUG PIPE.....	EA	1
4	3	PAFZZ	5306-00-698 2150	11053	L2070	BOLT,MACHINECYLINDER HEAD BASE ATTACHING	EA	8
4	4	PAFZZ	53i0-00-514-6849	11083	3B4506	WASHER,LOCK BASE BOLT	EA	12
4	5	PFFZZ	5310 00-209-4516	28298	M5839	WASHER FLAT BASE BOLT	EA	12
4	6	PAFZZ	2815-00-424-0206	11083	7B6033	BASE CYLINDER HEAD	EA	1
4	7	PAFZZ	5330-00-424-0208	11083	9M2668	GASKET VALVE COVER BASE PART OF KIT P N 3R3153	EA	
2								
4	8	XDFZZ	11083	5H7337		RETAINER DECOMBUSTION CHAMBER	EA	2
4	9	PAFZZ	5330-00 599-2190	11083	6F8146	PACKING.PREFORMEDPRECOMBUSTION CHAMBER PART OF KIT P N 3R3183.....	EA	2
4	10	PAFZZ	2815-00-949-0254	11083	5L6940	CHAMBER ASSEMBLY PRECOMBUSTION.....	EA	4
4	11	PAFZZ	3120-00-580-9905	11083	5H2579	WASHER,THRUST PRECOMBUSTION CHAMBERPART OF KIT P N 3R3183	EA	4
4	12	XDFHD		11083	4N7000	CYLINDER HEAD ASSEM AITH VALVE GUIDES	EA	1
4	13	XAHZZ		11083	6N6099	CYLINDER HEAD,DIESE	EA	1
4	14	XAHZZ		11083	IM2960	CYLINDER HEAD.....	EA	1
4	15	PAHZZ	2815-00-341-1504	11083	5H7071	DIRECTOR WATER	EA	8
4	16	PAHZZ	5340-00-229-9294	11083	3B623	PLUG,EXPANSION	EA	9
4	17	PAFZZ	5307-00-232-0823	11083	9H1288	STUD TRACTOR MANIFOLD TO HEAD.....	EA	3
4	18	PAFZZ	5330-00-663-4395	11083	7B2419	GASKET WATER DIRECTOR PART OF KITP N 3R3;83	EA	2
4	19	PAFZZ	5340-00-352-8292	11083	7B2420	FERRULE GROOVED CLA WATER DIRECTOR.....	EA	2
4	20	PAFZZ	5330-00-852-5682	11083	JS9397	GASKET CYLINDER HEAD PART OF KIT P N 3R3183	EA	2
4	21	PAFZZ	5330-00-051-3919	11083	4S5755	GASKET PUSH ROD COMPARTMENT PART OF KITP N 3R3183	EA	2
4	22	PAFZZ	2815-00-012-0564	11083	287556	STOPPER BOLT HOLE.....	EA	4
4	23	PAFZZ	9390-01-167-3646	11083	2B7557	STOPPER BOLT HOLE.....	EA	3
4	24	PAFZZ	5307-00-406-4557	11083	9H1020	STUD WATER MANIFOLD TO HEAD	EA	4
4	25	PAFZZ	5310-00-808-6604	11083	9H1031	WASHER,FLAT HEAD TO BLOCK STJD.....	EA	12
4	26	PAFZZ	5310-00-423-8260	11083	1A5666	NUT,PLAIN,HEXAGON HEAD TO BLOCK STUD USED ON SERIAL NUMBERS 75E1301 AND UP	EA	12
4	27	PAFZZ	5305-00 269-3214	96906	MS90725-64	SCREW,CAP HEXAGON HEAD COVER BASE	EA	4

SECTION

TM 5-2410-214-34P

(1) ILLUSTRATION		(2)	(3)	(4)	(5)	(6)	(7)	(8)
(a) FIG NO.	(b) ITEM NO.	SMR CODE	NATIONAL STOCK NUMBER	FSCM	PART NUMBER	DESCRIPTION USABLE ON CODE	U/M	QTY INC IN UNIT
						0101 (CONT)		
4	28	PAFZZ	5330 00-231 3229	11063	7B2126	PACKING PREFORME, PART OF KIT P N 3R3182 ...	EA	12
4	29	PAFZZ	5310 00-808 6600	1083	9H1024	WASHER,FLAT	EA	6
4	30	PAFZZ	5307-00 232-0822	11083	9H1022	STUD,PLAIN ROCKER SHAFT BRACKET	EA	2
4	31	PAFZZ	5330 00-618 6024	11083	6B6225	PACKING PREFORMED WATER DIRECTOR PART OF KIT P/N 3R3183	EA	16
4	32	PAFZZ	2930-00 352-8085	11083	6B6224	FERRULE,WATER DIREC	EA	16
18/(19 blank)								

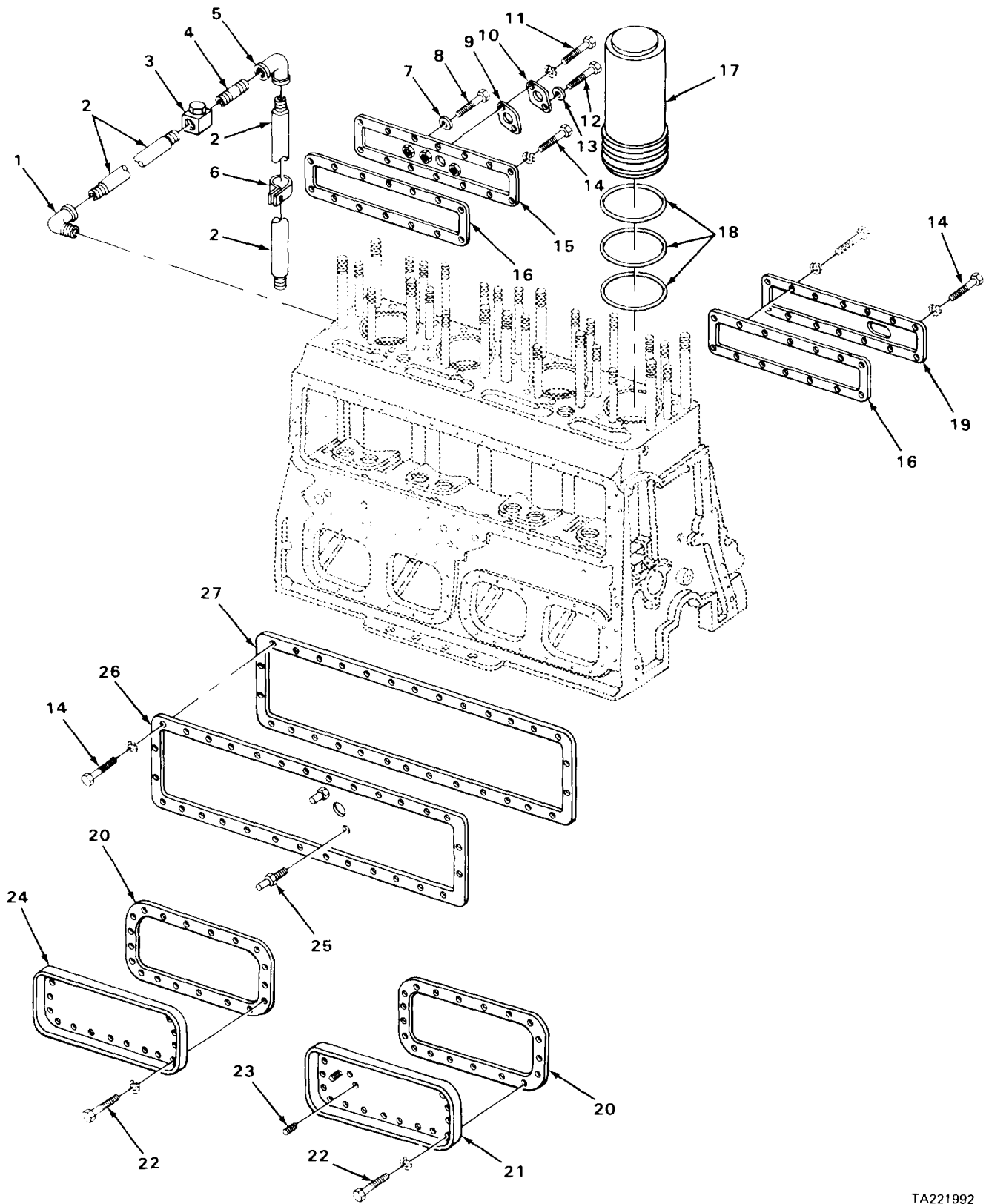

TA221992

FIGURE 5. COVER ASSEMBLY AND RELATED PARTS

SECTION

TM 5-2410-214-34P

(1) ILLUSTRATION		(2)	(3)	(4)	(5)	(6)	(7)	(8)
(a) FIG NO.	(b) ITEM NO.	SMR CODE	NATIONAL STOCK NUMBER	FSCM	PART NUMBER	DESCRIPTION USABLE ON CODE	U/M	QTY INC IN UNIT
5	1	PAFZZ	4730-00-246-9217	11083	3B7259	0101(CONT) ELBOW BLOCK WATER DRAIN	EA	1
5	2	PAFZZ	4710-00-477-1934	11083	3R2604	PIPE,STEEL BLOCK WATER DRAIN	EA	2
5	3	PBFZZ	4820-00-274-3634	11083	2B1397	COCK,DRAIN BLOCK WATER DRAIN	EA	1
5	4	XDFZZ		11083	3B7744	NIPPLE PIPE BLOCK WATER DRAIN	EA	1
5	5	PAFZZ	4730-00-249-3917	11083	3B6496	ELBOW PIPE BLOCK WATER DRAIN	EA	1
5	6	XBFZZ		11083	3R3802	CLAMP LOOP	EA	1
5	7	PAFZZ	5330-01-066-9254	11083	4F9325	WASHER FLAT COVER PLUG PART OF KIT P N3R3181,EA 3R5545	EA	1
5	8	PAFZZ	5365-00-618-5440	11083	2H8829	PLUG,MACHINE THREAD COVER,BLOCK.....	EA	1
5	9	PCFZZ	5330-00-297-7228	11083	7F7590	GASKET WATER INLET	EA	1
5	10	XBFZZ		11083	9F5830	COVER,WATER INLET	EA	1
5	11	PAFZZ	5306-00-263-7301	11083	L1351	BOLT,MACHINE	EA	1
5	12	PAFZZ	5305-00-419-2866	11083	1T446	SCREW CAP HEXAGON	EA	1
5	13	PAFZZ	5310-01-063-5822	11083	9F5644	WASHER LOCK COVER.....	EA	1
5	14	PAFZZ	5306-00-260-4508	11083	S1594	BOLT,MACHINE CYLINDER BLOCK COVER.....	EA	14
5	15	XBFZZ	11083	4H8957		COVER CYLINDER BLOC	EA	1
5	16	XDFZZ	11083	4H9577		GASKET CYLINDER BLOCK COVER PART OF KITP N 3R3181 ,3R5545	EA	2
5	17	PAFZZ	2815-00-379-0814	11083	8B375	CYLINDER SLEEVE.....	EA	4
5	18	PAFZZ	5330-00-231-3229	11083	7B2126	PACKING,PREFORMED CYLINDER SLEEVE USED SERIAL NUMBERS 75E1 THRU 75330 PART OF KITP N 3R3182	EA	12
5	18	PAFZZ	5330-00-123-2733	11083	6L7812	PACKING,PREFORMED CYLINDER,SLEEVE,USED ON SERIAL NUMBERS 75E560 AND UP PART OF KITP N 3R5568	EA	12
5	19	XBFZZ		11083	IS8997	COVER CYLINDER BLOCK.....	EA	1
5	20	KFFZZ		11083	8M3200	GASKET CYLINDER BLOCK COVER,USED ON SERIAL NUMBERS 75E1 THRU 75E330 PART OF KITP N 3R3182 3R5568	EA	2
5	20	PAFZZ	5330-00-948-6048	11083	1S1559	GASKET USED ON SERIAL NUMBERS 75E560 AND UP..PART OF KIT P N 3R5545	EA	2
5	21	XBFFF		11083	8M3199	COVER ASSEMBLY.....	EA	1
5	22	PFFZZ	5305-00-543-4372	96906	MS90728-58	SCREW CAP,HEXAGON CYLINDER BLOCK COVERS	EA	36
5	23	PFFZZ	5307-01-165-5751	11083	7M7794	STUD WELDING OIL TUBE	EA	2
5	24	XBFZZ		11083	3S6604	COVER CYLINDER BLOCK COVERS	EA	36

SECTION

TM 5-2410-214-34P

(1) ILLUSTRATION		(2)	(3)	(4)	(5)	(6)	(7)	(8)
(a) FIG NO.	(b) ITEM NO.	SMR CODE	NATIONAL STOCK NUMBER	FSCM	PART NUMBER	DESCRIPTION USABLE ON CODE	U/M	QTY INC IN UNIT
						0101(CONT)		
5	25	XDFZZ		11083	8M5362	BOSSWELD CYLINDER BLOCK COVER	EA	2
5	26	XBFFF		11083	4H8989	COVER ASSEMBLY,CYLI	EA	1
5	27	KFFZZ		11083	4H8677	GASKET CYLINDER BLOCK COVER PART OF KITP/N 3R3182,3R5568.....	EA	2
22/(23 blank)								

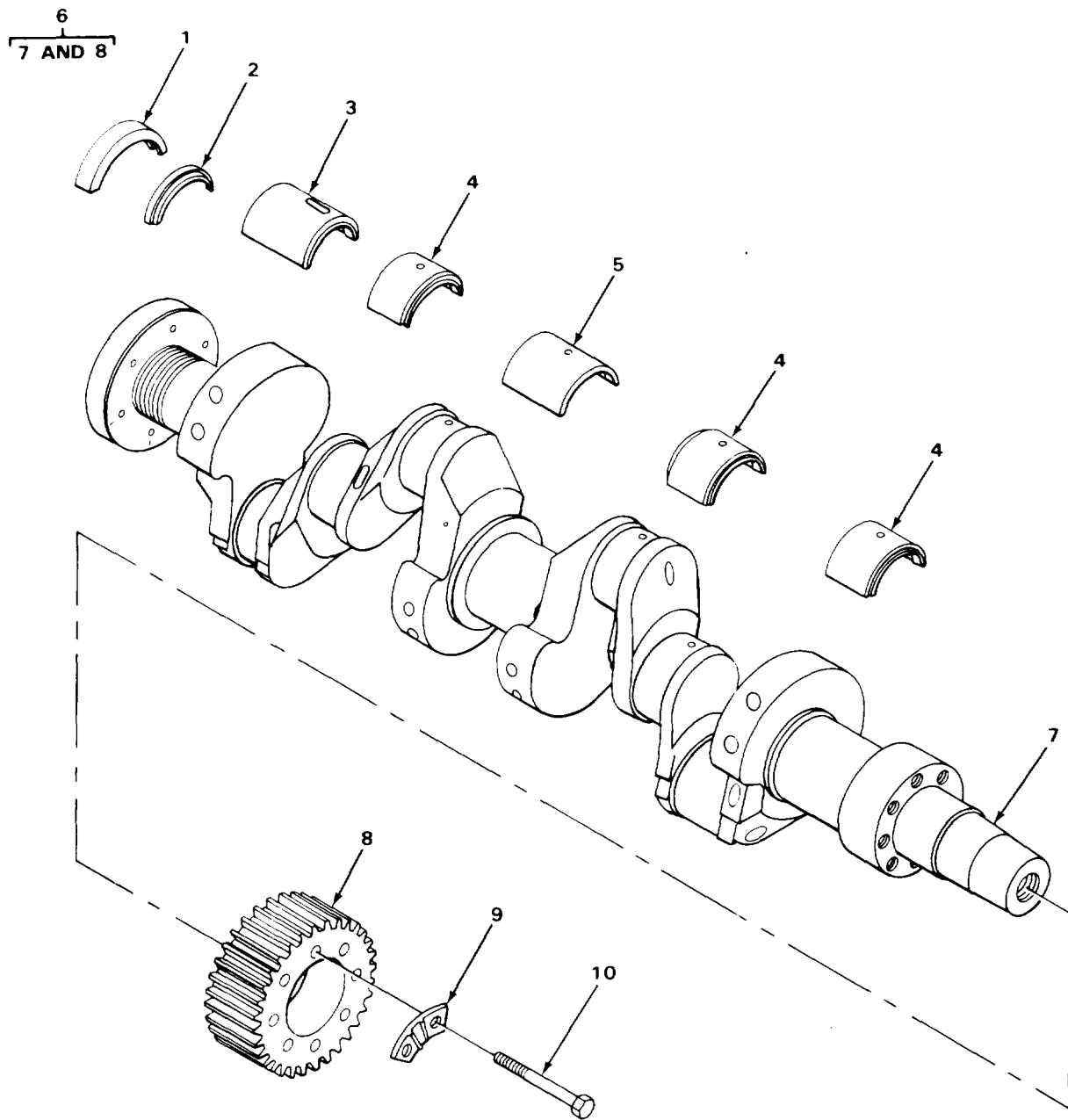

TA221993

FIGURE 6. CRANKSHAFT AND RELATED PARTS.

SECTION II

TM5-2410-214-34P

(1) ILLUSTRATION		(2)	(3)	(4)	(5)	(6) DESCRIPTION	(7)	(8)
(a) FIG NO.	(b) ITEM NO.	SMR CODE	NATIONAL STOCK NUMBER	FSCM	PART NUMBER	USABLE ON CODE	U/M	QTY INC IN UNIT
						0102-CRANKSHAFT		
6	1	PAHZZ	53300-544-6019	11083	6H4498	SEAL, PLAIN, ENCASED REAR MAIN BEARING USED ON SERIAL NUMBERS 75E1 THRU 75E330 PART OF KIT P/N 3R3181, 1S7579.....	EA	1
6	2	PAHZZ	2815-00-954-6811	11083	3S7569	ADAPTER, OIL SEAL PART OF KIT P/N 3R3181, 3R5545, 1S7579	EA	1
6	3	PFHZZ	3120-0224-8093	11083	9M2431	BEARING, SLEEVE REAR MAIN USED ON SERIAL NUMBERS 75E1 THRU 75E330 PART OF KIT P/N 1S7579	EA	1
6	3	PAHZZ	3120--478-6645	11083	8N7923	BEARING, SLEEVE CRANKSHAFT, USED ON SERIAL NUMBERS 75E560 AND UP PART OF KIT P/N 4S9390 .	EA	7
6	4	PAHZZ	3120-00-216-1201	11083	9M2429	BEARING, SLEEVE INTERMEDIATE MAIN USED ON SERIAL NUMBERS 75E1 THRU 75E380 PART OF KIT P/N 1S7579	EA	3
6	5	PAHZZ	3120-00-249-2299	11083	9112430	BUSHING, SLEEVE CENTER MAIN USED ON SERIAL NUMBERS 75E1 THRU 75E330 PART OF KIT P/N 4S9390	EA	1
6	6	PAHHH	2815-0-948-9845	11083	9H9082	CRANKSHAFT, ENGINE USED ON SERIAL NUMBERS 75E1 THRU 75E330	EA	1
6	6	PAHHH	2815-00-916-5047	11083	4S7416	CRANKSHAFT, ENGINE USED ON SERIAL NUMBERS 75E560 AND UP	EA	1
6	7	XAHZZ		11083	4S7414	CRANKSHAFT, ENGINE USED ON SERIAL NUMBERS 75E560 AND UP	EA	1
6	8	PAHZZ	3020-0-241-7107	11083	4S7863	GEAR, HELICAL CRANKSHAFT USED ON SERIAL NUMBERS 75E560 AND UP	EA	1
6	9	XDHZZ		11083	4S7864	LOCKING, PLATE CRANKSHAFT USED WITH SERIAL NUMBERS 75E560 AND UP	EA	4
6	10	PAHZZ	5306-00-263-7314	11083	S1604	BOLT, MACHINE CRANKSHAFT USED ON SERIAL NUMBERS 75E560 AND UP	EA	8
6		PFHZZ	2815-00-102-2952	11083	11S160	BAFFLE USED ON SERIAL NUMBERS 75E560 AND UP		
6		XDHZZ		11083	4S9390	BEARING SET CRANKSHAFT USED ON SERIAL NUMBERS 75E560 AND UP	EA	1
6	3					BEARING, SLEEVE	EA	7
6	4					BEARING, CRANKSHAFT	EA	1
6	5					BUSHING, SLEEVE	EA	1
6		PAHU	3120-00-999-5021	11083	1S7579	BEARING SET SLEEVE USED ON SERIAL NUMBERS 75E1 THRU 75E330	EA	1
6	1					SEAL, PLAIN, ENCASED	EA	1
6	2					ADAPTER, OIL SEAL	EA	1
6	3					BEARING, SLEEVE	EA	1
6	4					BEARING, SLEEVE	EA	3

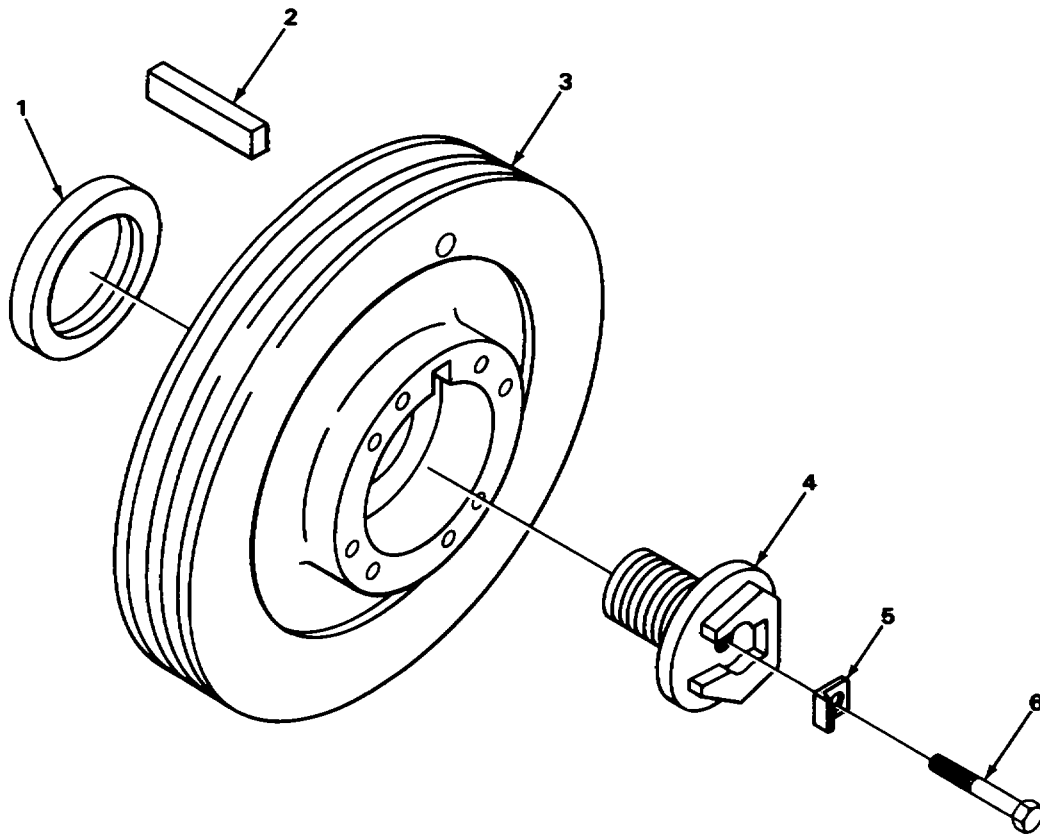

TA221994

FIGURE 7. CRANKSHAFT PULLEY.

SECTION II

TM5-2410-214-34P

(1) ILLUSTRATION		(2)	(3)	(4)	(5)	(6) DESCRIPTION	(7)	(8)
(a) FIG NO.	(b) ITEM NO.	SMR CODE	NATIONAL STOCK NUMBER	FSCM	PART NUMBER	USABLE ON CODE	U/M	QTY INC IN UNIT
7	1	XDFZZ		11083	847319	0102(CON) SEAL, PPLAIN, ENCASED CRANKSHAFT. USED ON SERIAL NUMBERS 75E1 THRU 75E330 PART OFKIT P/N 3R3181.	EA	1
7	1	PAFZZ	5330-00-990-2260	11083	2S1509	SEAL, PLAIN ENCASED CRANKSHAFT, USED ON SERIAL NUMBERS-75E560 AND UP PART OF KIT P/N 3R5545	EA	1
7	2	PAFZZ	5315-155-4812	11083	4M9923	KEY, MACHINE	EA	1
7	3	XDFZZ	11083	4S6837	POLLEY	GROOVED USED ON SERIAL NUMBERS 75E560 AND UP	EA	1
7 1	3	PBFZZ	3020-00-948-9838	11083	586532PULLEY	GRODVED, CRANKSHAFT USED ON SERIAL NUMBERS 75E1 THR '76E330	EA	
7	4	XDFZZ		11083	614497	SCREW, LOCK PULLEY	EA	1
7	5	PBFZZ	2815-00-362-7695	11083	0L1865	LOCKPLATE, CRANKSHAF	EA	1
7	6	PAFZZ	5306-00-423-8874	11083	284705	BOLT, MIACHINE	EA	1

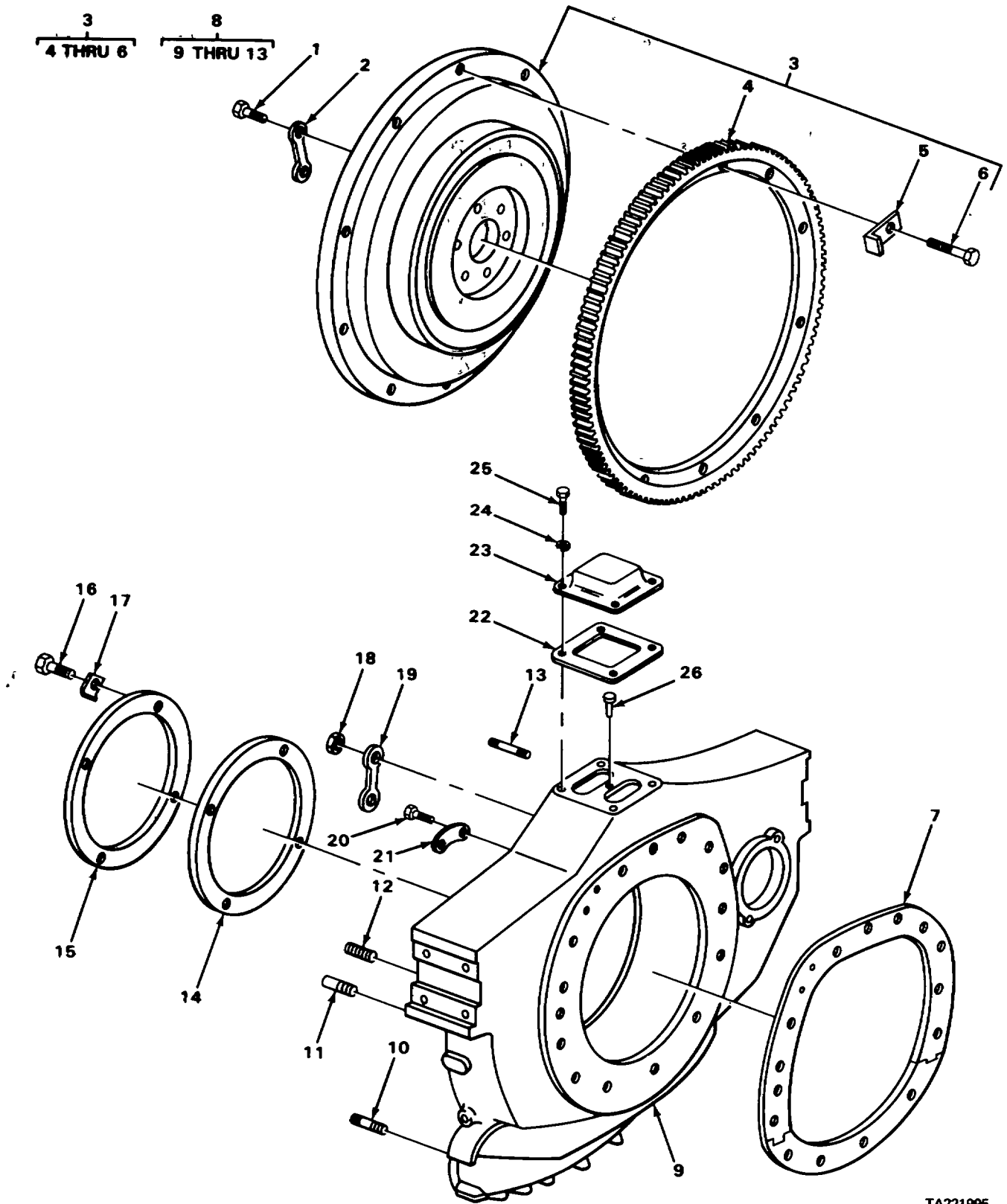

TA221995

FIGURE 8. FLYWHEEL HOUSING.

SECTION II

TM5-2410-214-34P

(1) ILLUSTRATION		(2)	(3)	(4)	(5)	(6) DESCRIPTION	(7)	(8)
(a) FIG NO.	(b) ITEM NO.	SMR CODE	NATIONAL STOCK NUMBER	FSCM	PART NUMBER	USABLE ON CODE	U/M	QTY INC IN UNIT
						0103-FLYMEEL ASSEMBLY		
8	1	PAHZZ	5306-0161-0823	11083	2H3725	BOLT, MACHINE FLYWHEEL.....	EA	6
8	2	PBHZZ	5340-00-949-0147	11083	5113695	LOCK PLATE.....	EA	3
8	3	XBHHH		11083	3R424	FLYWHEEL ASSEMBLY USED ON SERIAL UIERS 75E560 AND UP.....		EA
8	3	PAHHH	2815-00-930-1916	11083	3R2893	FLYWHEEL ASSEMBLY ENGINE, USED ON SERIAL NUMBERS 75E1 THRU 75E330.....		EA
8	4	PAHZZ	3020-00-948-2238	11083	3R2892	GEAR, SPUR RING, FLYWHEEL.....	EA	1
8	5	PAHZZ	5340-00-448-0605	11083	1985A	NUT, LOCK GEAR TO FLYWHEEL.....	EA	10
8	6	PAHZZ	5305-00-269-3214	96906	MS90725-64	SCREW, CAP, HEXAGON H GEAR TO FLYWHEEL..	EA	10
8	7	PAHZZ	5330-00-479-8803	11083	914099	GASKET FLYWHEEL HOUSING USED ON SERIAL.. NUMBERS 75E1 THRU 75E330 PART OF KIT P/N 3R3182 3R5568	EA	1
8	8	XBHHH		11083	4S6951	HOUSING ASSEMBLY FLYWHEEL USED ON SERIAL NUMBERS 75E560 AND UP.....	EA	1
8	8	PAHHH	2815-00-948-2307	11083	914098	HOUSING ASSEMBLY FLYWHEEL USED ON SERIAL NUMBERS 75E1 THRU 75E330.....	EA	1
8	9	XAHZZ		11083	4S6952	HOUSINGFLYWHEEL USED ON SERIAL NUMBERS 75E560 AND UP.....	EA	1
8	9	PAHZZ	2815-00-948-2307	11083	914098	HOUSING, FLYWHEELUSED ON SERIAL INUBERS 75E1 THRU 75E330.....		EA
8	10	PAHZZ	5307-00-406-4557	11083	9H1020	STUD, PLAIN FLYWHEEL HOUSING.....	EA	12
8	11	PFHZZ	5315-00-846-8430	11083	3F1394	PIN, STRAIGHT, HEADLETORQUE DIVIDER LOCATING	EA	2
8	12	PAHZZ	5307-00-236-6711	11083	4H9304	STUD, PLAIN TORQUE DIVIDER.....	EA	9
8	13	PAHZZ	5307-00-419-4063	11083	116422	STUD, PLAIN TORQUE DIVIDER.....	EA	3
8	14	PAHZZ	5330-00-352-8383	11083	7F4364	GASKETDEFLECTOR, USED ON SERIAL NUMBERS 75E1 THRU 75E330 PART OF KIT P/N 3R3181.....	EA	1
8	15	PFHZZ	5330-00-352-8383	11083	7F4364	DEFLECTOR, DIRT AND OIL USED ON SERIAL NUMBERS 75E1 THRU 75E330.....	EA	1
8	16	PAHZZ	5305-00-721-5492	96906	MS90728-57	SCREW, CAP, HEXAGONDEFLECTOR AND GASKET MOUNTING.....	EA	4
8	17	PBHZZ	2930-00-365-2152	11083	L364	LOCK PLATE DEFLECTOR SCREW.....	EA	4
8	18	PFHZZ	5310-01-066-9176	11083	5113673	NUT FLYWHEEL HOUSING.....	EA	12
8	19	PBHZZ	5340-0-949-0147	11083	5M3695	LOCK PLATEFLYWHEEL HOUSING NUT, USED ON SERIAL NUMBERS 75E1 THRU 75E330.....	EA	5
8	19	PAHZZ	2815--928-3532	11083	4S7429	LOCKPLATE USED ON SERIAL NUMBERS 75E560AND UP	EA	10
8	20	PFHZZ	5305-00-269-3214	96906	MS90725-64	SCREW, CAP, HEXAGON RETAINER MOUNTING ...	EA	2

SECTION II

TM5-2410-214-34P

(1) ILLUSTRATION		(2)	(3)	(4)	(5)	(6)	(7)	(8)
(a) FIG NO.	(b) ITEM NO.	SMR CODE	NATIONAL STOCK NUMBER	FSCM	PART NUMBER	DESCRIPTION USABLE ON CODE	U/M	QTY INC IN UNIT
						0103(CONT)		
8	21	PAHZZ	2815-00-948-2311	11083	8H1606	RETAINER NUT AND BOLT.....	EA	1
8	21	PFHZZ	2815-00-949-0513	11083	8H9084	RETAINER NUT AND BOLT.....	EA	2
8	22	PAHZZ	5330-00-931-8651	11083	2H4054	GASKETFLYWHEEL TIMING COVER PART OF KIT P/N 3R5545, 3R3181.....	EA	1
8	23	PFFZZ	2815-426-4703	11083	4B2764'	COVER FLYWHEEL TIMING SCREW	EA	1
8	24	PAFZZ	5310-00-514-6849	11083	3B4506	WASHER, LOCK FLYWHEEL TIMING COVER	EA	4
8	25	PAFZZ	53060-263-7301	11083	L1351	BOLT, MACHINE FLYWHEEL TIMING COVER	EA	4
8	26	PAFZZ	5305--638-4137	11083	3H4890	SETSCREW FLYWHEEL TIMING POINTER	EA	1

30/(31 blank)

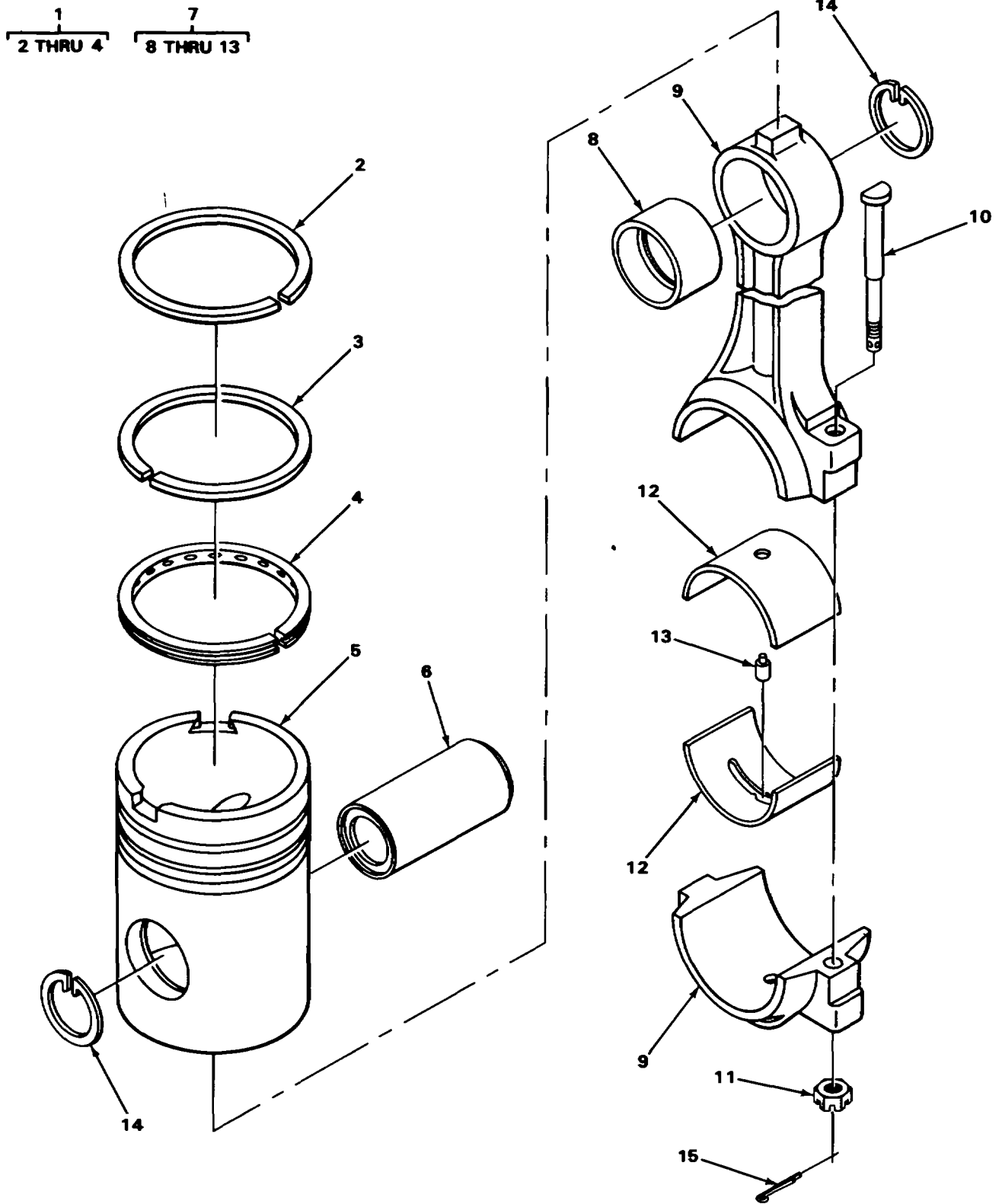

FIGURE 9. PISTON AND CONNECTING ROD.

TA221986

SECTION II

TM5-2410-214-34P

(1) ILLUSTRATION		(2)	(3)	(4)	(5)	(6) DESCRIPTION	(7)	(8)
(a) FIG NO.	(b) ITEM NO.	SMR CODE	NATIONAL STOCK NUMBER	FSCM	PART NUMBER	USABLE ON CODE	U/M	QTY INC IN UNIT
						0104-PISTONS AND CONNECTING RODS		
9	1	PAHZZ	2815-00-923-1929	11083	3S4031	RING SET, PISTON	EA	4
9	2	XAHZZ		11083	2S8883	.RING, PISTON TOP COMPRESSION.....	EA	1
9	3	XAHZZ		11083	2S8884	.RING, PISTON INTERMEDIATE COMPRESSION.....	EA	1
9	4	XAHZZ		11083	5M5697	.RING, PISTON OIL.....	EA	1
9	5	PBIHZ	2815-00-918-3569	11083	3S4040	PISTON, INTERNAL COM ENGINE	EA	4
9	6	PAHZZ	2815-00-507-8321	11083	3H6767	PIN, PISTON	EA	4
9	7	PBHHH	2815-0917-6947	11083	4S6867	ROD ASSEMBLY CONNECTING, USED ON SERIAL NUMBERS 75E560 AND UP	EA	4
9	7	PBHHH	2815-00-887-8331	11083	714835	ROD ASSEMBLY CONNECTING, USED ON SERIAL NUMBERS 75E1 THRU.75E330	EA	4
9	8	PAHZZ	3120-00-379-0728	11083	2H1062	.BEARING, SLEEVE PISTON PIN.....	EA	1
9	9	XAHZZ		11083	7M4834	.ROD PISTON USED ON SERIAL NUMBERS 75E1 THRU 75E330	EA	1
9	9	XAHZZ		11083	4S6866	.CONNECTING ROO PISTON, USED ON SERIAL NUMBERS 75E560 AND UP	EA	1
9	10	PAHZZ	5306-00-730-7945	11083	4H9841	.BOLT, IIACHINE CONNECTING ROD	EA	2
9	11	PAHZZ	5310-00-377-3500	11083	1A5660	.NUT, CASTELLATED, HEX CONNECTING ROD	EA	2
9	12	PAHZZ	3120-00-987-5561	11083	4S6834	.BEARING, SLEEVEONNECTING ROD, USED ON SERIAL NUMBERS 75E560 AND UP	EA	1
9	12	PAHZZ31	20-00-970-6264	11083	216499	.BEARING, SLEEVE..... CONNECTING ROD, USED ON SERIAL NUMBERS 75EI THRU 75E330	EA	1
9	13	PAHZZ	5315-00-363-6173	11083	582681	.PIN, SHOULDER, HEADLE BEARING LOCATING	EA	2
9	14	PAHZZ	5365-00-990-5595	11083	7114926	RING, RETAINING PISTON PIN	EA	8
9	15	PAHZZ	5315-00-491-7573	11083	IS686	PIN, COT-ERCONNECTING ROD BOLT PART OF KIT P/N 3R3182,3R5568	EA	8
9		XDFZZ		11083	3R5568	GASKET USED ON SERIAL NUMBERS 75E560 AND UP	EA	1
5	19					PACKING, PREFORMED	EA	12
5	22					GASKET	EA	2
5	29					GASKET	EA	2
8	7					GASKET	EA	1
9	15					PIN, COTTER	EA	8

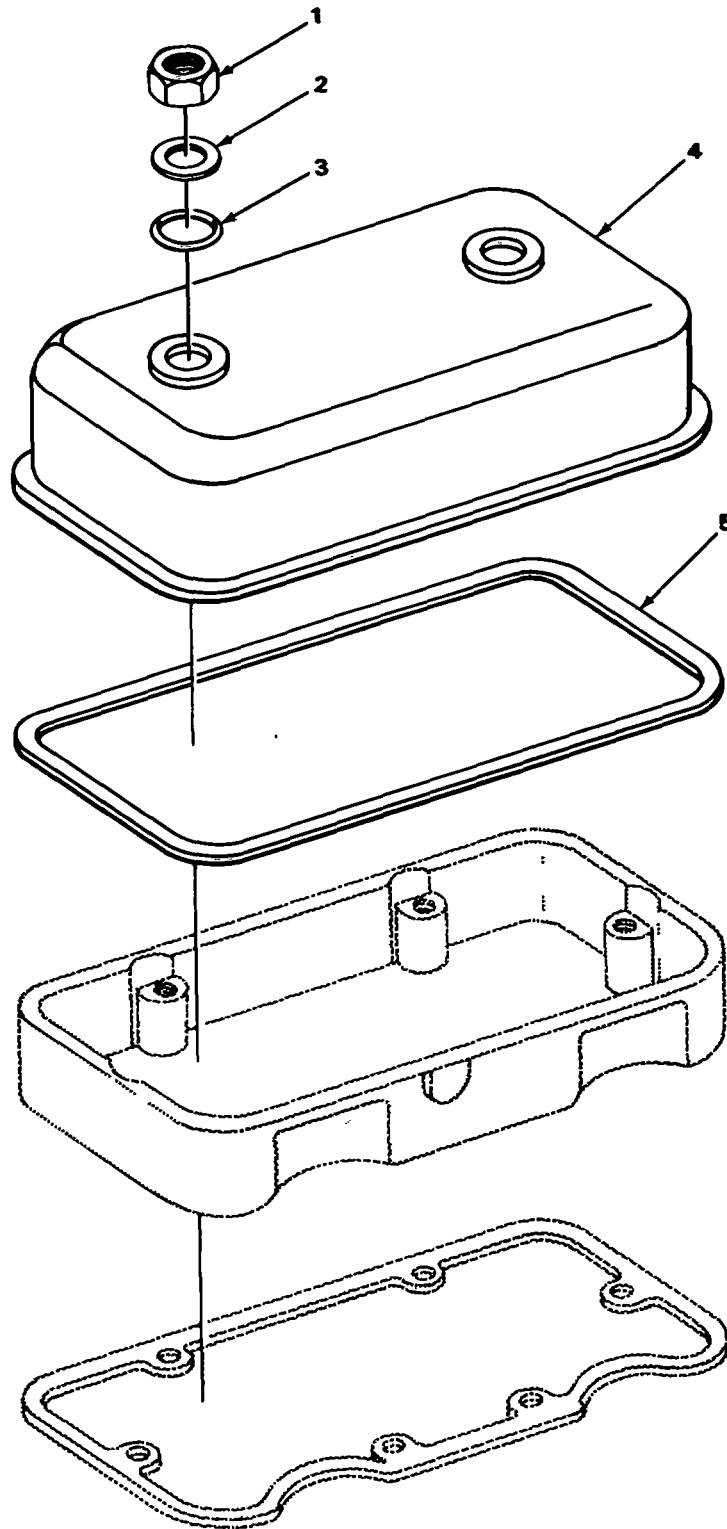

FIGURE 10. ROCKER ARM COVER AND GASKET.

SECTION II

TM5-2410-214-34P

(1) ILLUSTRATION		(2)	(3)	(4)	(5)	(6) DESCRIPTION	(7)	(8)
(a) FIG NO.	(b) ITEM NO.	SMR CODE	NATIONAL STOCK NUMBER	FSCM	PART NUMBER	USABLE ON CODE	U/M	QTY INC IN UNIT
						0105-VALVES, CAMSHAFTS, AND TIMING SYSTEM		
10	1	PFFZZ	5310-982-6809	96906	MS21044N10	NUT, SELF-LOCKING CYLINDER HEAD COVER	EA	4
10	2	PAFZZ	5310-00-365-2282	11083	3F8526	WASHER, SPECIAL	EA	4
10	3	PAFZZ	5330-00-599-2951	11083	8F4994	PACKING, PREFORMED HEAD COVER PART OF KIT P/N 3R3183	EA	4
10	4	XDFZZ		11083	9M2813	COVER, CYLINDER HEAD	EA	2
10	5	PCFZZ	5330-00-064-8840	11083	9M2618	GASKET CYLINDER HEAD COVER PART OF KIT P/N 3R3183	EA	2

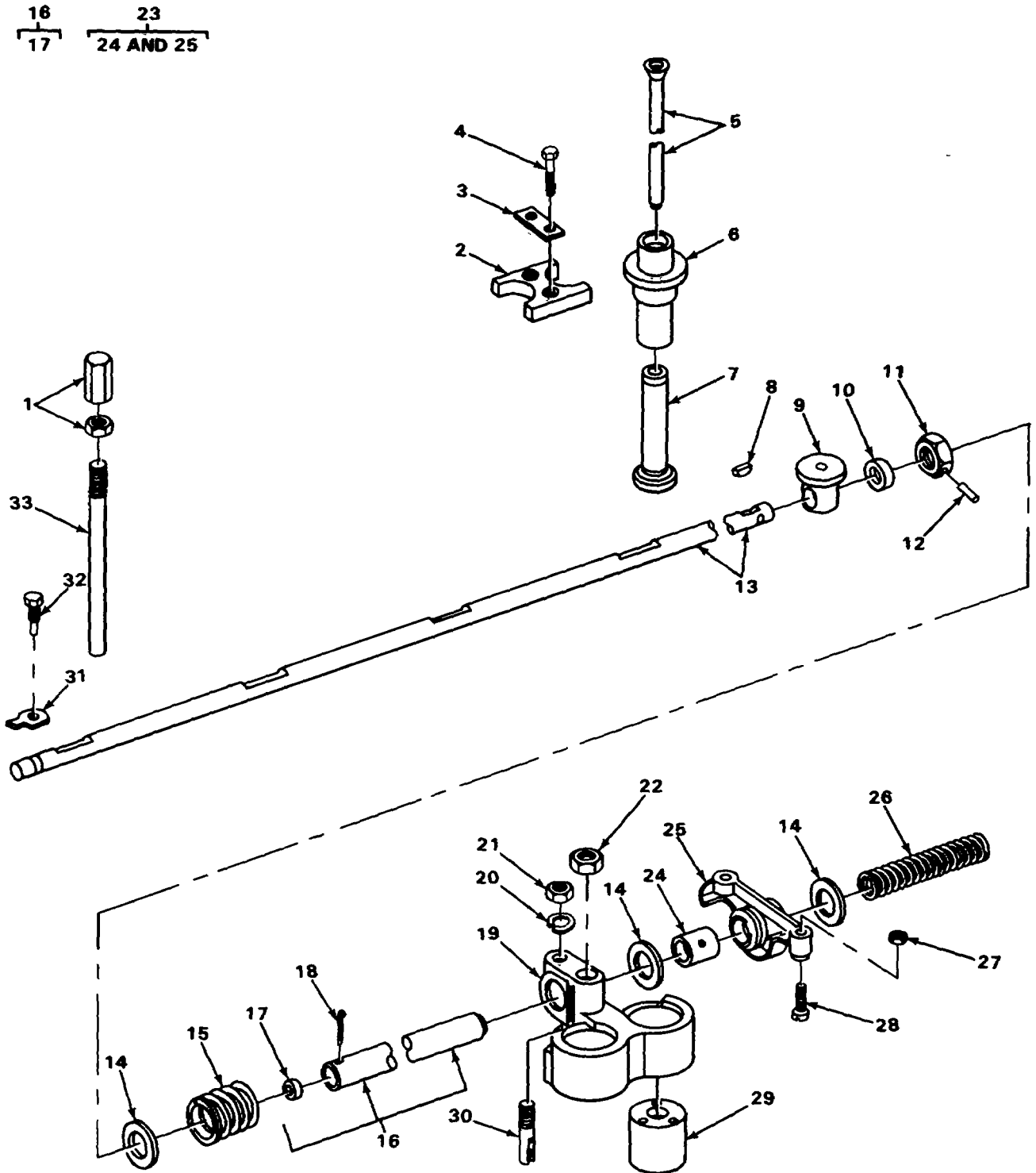

FIGURE 11. ROCKER ARM SHAFT AND RELATED PARTS.

SECTION II

TM5-2410-214-34P

(1) ILLUSTRATION		(2)	(3)	(4)	(5)	(6) DESCRIPTION	(7)	(8)
(a) FIG NO.	(b) ITEM NO.	SMR CODE	NATIONAL STOCK NUMBER	FSCM	PART NUMBER	USABLE ON CODE	U/M	QTY INC IN UNIT
						0105(CONT)		
11	1	PAFZZ	5310-0208-3013	11083	2A1278	NUT, PLAIN, CAP COIMPRESSION RELEASE ROD ...	EA	4
11	2	PAFZZ	2815-00-423-8899	11083	287114	YOKE LIFTER GUIDE	EA	4
11	3	PAFZZ	2815-00-879-3056	11083	3H3451	LOCK PATE, IJT YOKE SCREW	EA	4
11	4	PFFZZ		11083	MS90928-66	SCREW, CAP, HEXAGON GUIDE YOKE	EA	8
11	5	PAFZZ	2815-00-707-6576	11083	9H6236	ROD VALVE LIFTER	EA	8
11	6	PAFZZ	2815-00-341-1449	11083	4H7302	GUIDE, VALVE LIFT VALVE PUSH ROD	EA	8
11	7	XDFZZ		11083	9H6221	LIFTER, VALVE PUSH ROD	EA	8
11	8	PAFZZ	5315-00-010-6749	56442	DX275	KEY, WOODRUFFCOMPRESSION RELEASE ADAPTER	EA	2
11	9	PAFZZ	2815-00-317-5740	11083	1F6618	BRACKET, SUPPORTCOMPRESSION RELEASE SHAFT	EA	2
11	10	PAFZZ	5330-00-292-0492	11083	78280	SEAL, PLAIN, ENCASEDCOMPRESSION RELEASE SHAFT PART OF KIT P/N 3R3183	EA	2
11	11	XBFZZ		11083	3R3799	ADAPTER COMPRESSION RELEASE	EA	2
11	12	PAFZZ	5315-00-532-4359	11083	3H3433	PIN, OIL PUMP DRIVECOMPRESSION RELEASE ADAPTER	EA	2
11	13	PAFZZ	2520-00-410-4444	11083	4HB671	SHAFT, SHOULDERED COMPRESSION RELEASE..	EA	2
11	14	PAFZZ	5310-00-209-4771	11083	6H411	WASHER, FLAT ROCKER ARM SHAFT	EA	12
11	15	PAFZZ	5360-00-423-8384	11083	189917	SPRING, HELICAL, COMP ROCKER ARM SHAFT	EA	4
11	16	PAFFF	2815-00-352-8192	11083	6F5743	SHAFT ASSEMBLY ROCKER ARM	EA	2
11	17	PAFZZ	5340-00-223-7091	11083	3B622	.PLUG, EXPANSIONROCKER ARM SHAFT ASSEMBLY	EA	2
11	18	PAFZZ	5315-00-010-3389	11083	384621	PIN, COTTER ROCKER ARM SHAFT	EA	4
11	19	PAFZZ	2815-00-341-1428	11083	2F8584	BRACKET, VALVE, ROCKE SHAFT	EA	4
11	20	XDFZZ		11083	34508	WASHER, LOCK ROCKER SHAFT BRACKET	EA	4
11 4	21	PAFZZ	5310-00-347-4123	11083	184205	NUT, PLAIN, HEXAGON ROCKER SHAFT BRACKET		EA
11 4	22	PFFZZ		11083	MS51968	NUT, PLAIN, HEXAGON ROCKER SHAFT BRACKET		EA
11	23	PAFFF	2815-00-423-9788	11083	1S2365	ROCKER ARM ASSEMBLY VALVE	EA	8
11	24	PAFZZ	3120-00-288-2193	11083	3F7445	.BEARING, SLEEVE	EA	1
11	25	XDFZZ		11083	684485	.ARM, ROCKER	EA	1
11	26	PAFZZ	5360-00-363-6199	11083	1A1884	SPRING, HELICAL, COMP ROCKER ARM SHAFT	EA	2
11	27	PFFZZ	5310-00-880-7745	96906	MS51968-11	MJNUT, PLAIN, HEXAGONARM ADJUSTING SCREW	EA	12
11	28	PAFZZ	5305-00-352-7292	11083	1A744	SETSCREW ROCKER ARM ADJUSTING	EA	8

SECTION II

TM5-2410-214-34P

(1) ILLUSTRATION		(2)	(3)	(4)	(5)	(6)	(7)	(8)
(a) FIG NO.	(b) ITEM NO.	SMR CODE	NATIONAL STOCK NUMBER	FSCM	PART NUMBER	DESCRIPTION USABLE ON CODE	U/M	QTY INC IN UNIT
						0105(CONT)		
11	29	PAFZZ	2815-00-365-2160	11083	6B8505	SLEEVE, VALVE, ENGINE ROCKER ARIM BRACKET	EA	8
11	30	PAFZZ	5340-00-423-9133	11083	3B7302	ROD END, THREADED ROCKER SHAFT LOCK.....	EA	4
11	31	PAFZZ	2930-00-365-2152	11083	L364	LOCK PLATE SCREW	EA	2
11	32	PFFZZ	530600-24-0078	11083	7B290	80LT, EXTERNALLYRE RETAINER.....	EA	2
11	33	PAFZZ	5315-00-423-9773	11083	6B4040	PIN, STRAIGHT, THREAD COMPRESSION RELEASE	EA	4

38/(39 blank)

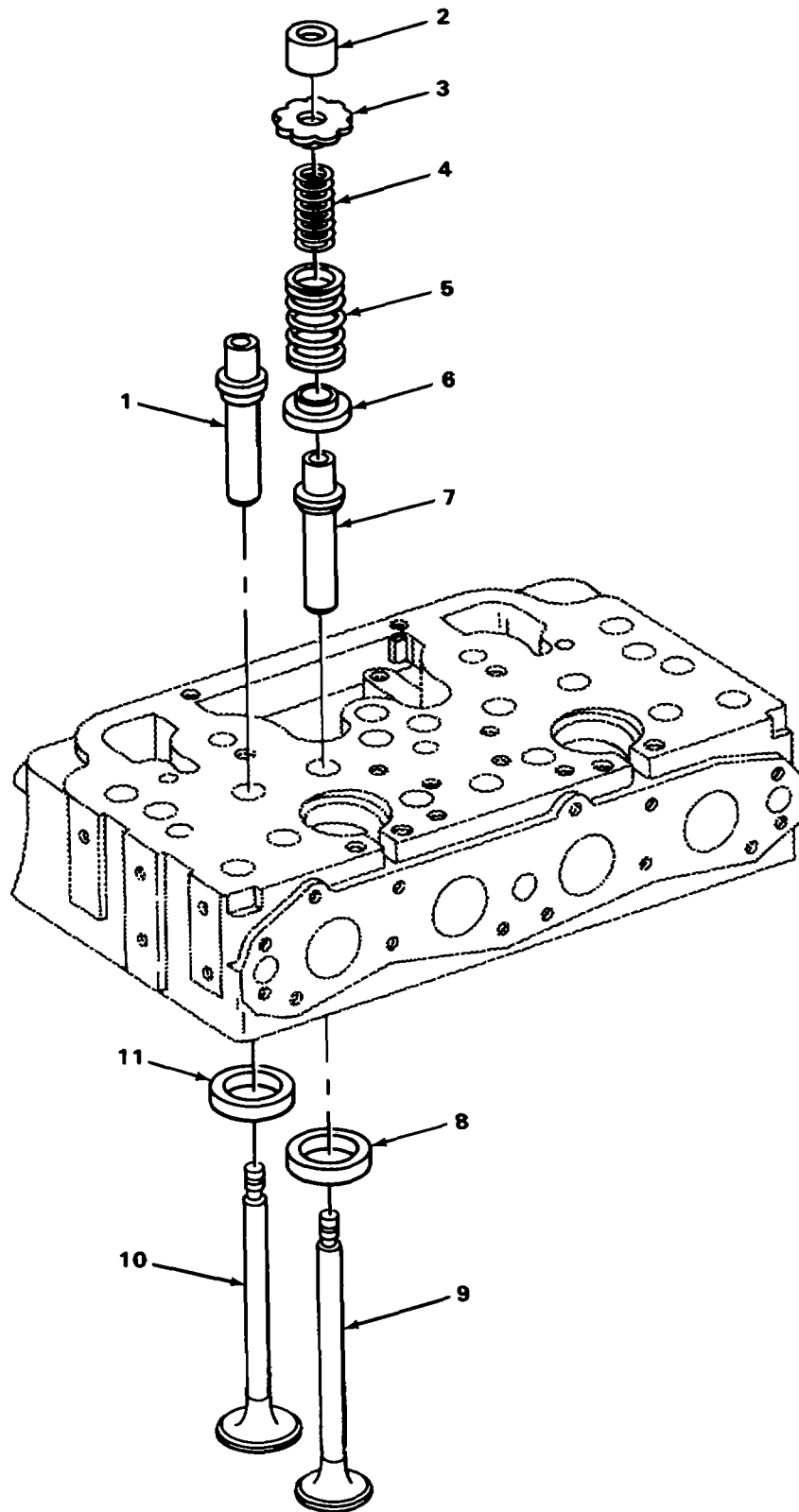

FIGURE 12. VALVES AND RELATED PARTS.

SECTION II

TM5-2410-214-34P

(1) ILLUSTRATION		(2)	(3)	(4)	(5)	(6)	(7)	(8)
(a) FIG NO.	(b) ITEM NO.	SMR CODE	NATIONAL STOCK NUMBER	FSCM	PART NUMBER	DESCRIPTION USABLE ON CODE	U/M	QTY INC IN UNIT
						0105(CONT)		
12	1	PAFZZ	5365-00-148-8015	11083	3N1414	SPACER, SLEEVE	EA	8
12	2	PAFZZ	2815-0-365-2275	11083	3B1143	LOCK, VALVE SPRING	EA	24
12	3	PAFZZ	2815-00-352-7480	11083	3B1142	SEAT, HELICAL VALVE SPRING	EA	8
12	4	PAFZZ	5360-00-788-5800	11083	9M5349	SPRING, HELICAL, COMP VALVE OUTER	EA	8
12	5	PAFZZ	5360-00-788-5801	11083	9M5350	SPRING, HELICAL, COMP VALVE INNER	EA	8
12	6	XDFZZ		11083	8117637	ROTOR, VALVE USED ON SERIAL NUMBERS 75E1 THRU 75E330	EA	8
12	6	PAFZZ	2815-00-928-3531	11083	4S7468	ROTATOR, VALVEUSED ON SERIAL NUIBERS 75E560 AND UP	EA	8
12	7	PFFZZ	4820-01-103-6827	11083	7N2051	GUIDE, VALVE	EA	8
12	8	PAHZZ	2815-0-918-3568	11083	8M9810	SEAT, VALVE EXHAUST	EA	4
12	9	PAFHH	2815-00-087-8266	11083	8H1994	VALVE, POPPET, ENGINE EXHAUST	EA	4
12	10	PAFHH	2815-00-065-1943	11083	8H1993	VALVE, POPPET, ENGINE INTAKE	EA	4
12	11	PAHZZ	2815-00-838-9965	11083	9M8745	SEAT, VALVE INTAKE	EA	4

1
2 AND 3

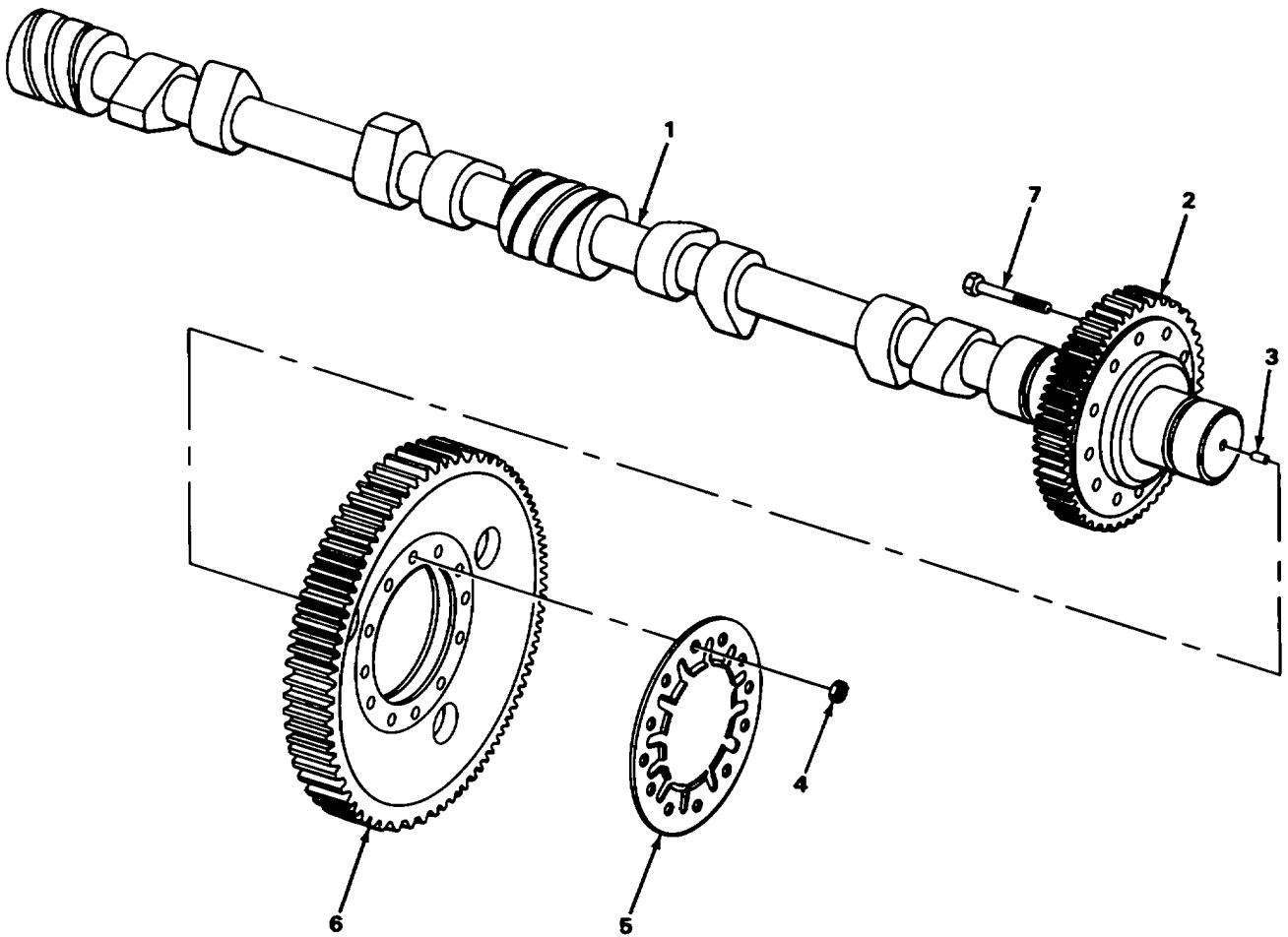

TA222000

FIGURE 13. CAMSHAFT.

SECTION II

TM5-2410-214-34P

(1) ILLUSTRATION		(2)	(3)	(4)	(5)	(6) DESCRIPTION	(7)	(8)
(a) FIG NO.	(b) ITEM NO.	SMR CODE	NATIONAL STOCK NUMBER	FSCM	PART NUMBER	USABLE ON CODE	U/M	QTY INC IN UNIT
						0105(CONT)		
13	1	XDFFF		11083	2S3317	CAMSHAFT ASSEMBLY ENGINE	EA	1
13	2	XDFZZ		11083	2M4091	GEAR, SPUR CAMSHAFT	EA	1
13	3	PAFZZ	5315-00-514-3189	11083	6F7172	PIN, STRAIGHT, HEADLE CAMSHAFT	EA	1
13	4	PFFZZ		11083	MS51968-14	NUT, PLAIN, HEXAGON CAMSHAFT GEAR	EA	12
13	5	PFFZZ	2815-00-948-2221	11083	4H9648	LOCKING PLATE CAMSHAFT GEAR BOLTS	EA	1
13	6	PAFZZ	3020-00-739-4847	11083	4H7384	GEAR, SPUR CAMSHAFT	EA	1
13	7	PAFZZ	5305-00-719-5241	96906	MS90727-118	SCREW, CAP, HEXAGON CAMSHAFT TO GEAR	EA	12

1
2 THRU 11 12
13 AND 14

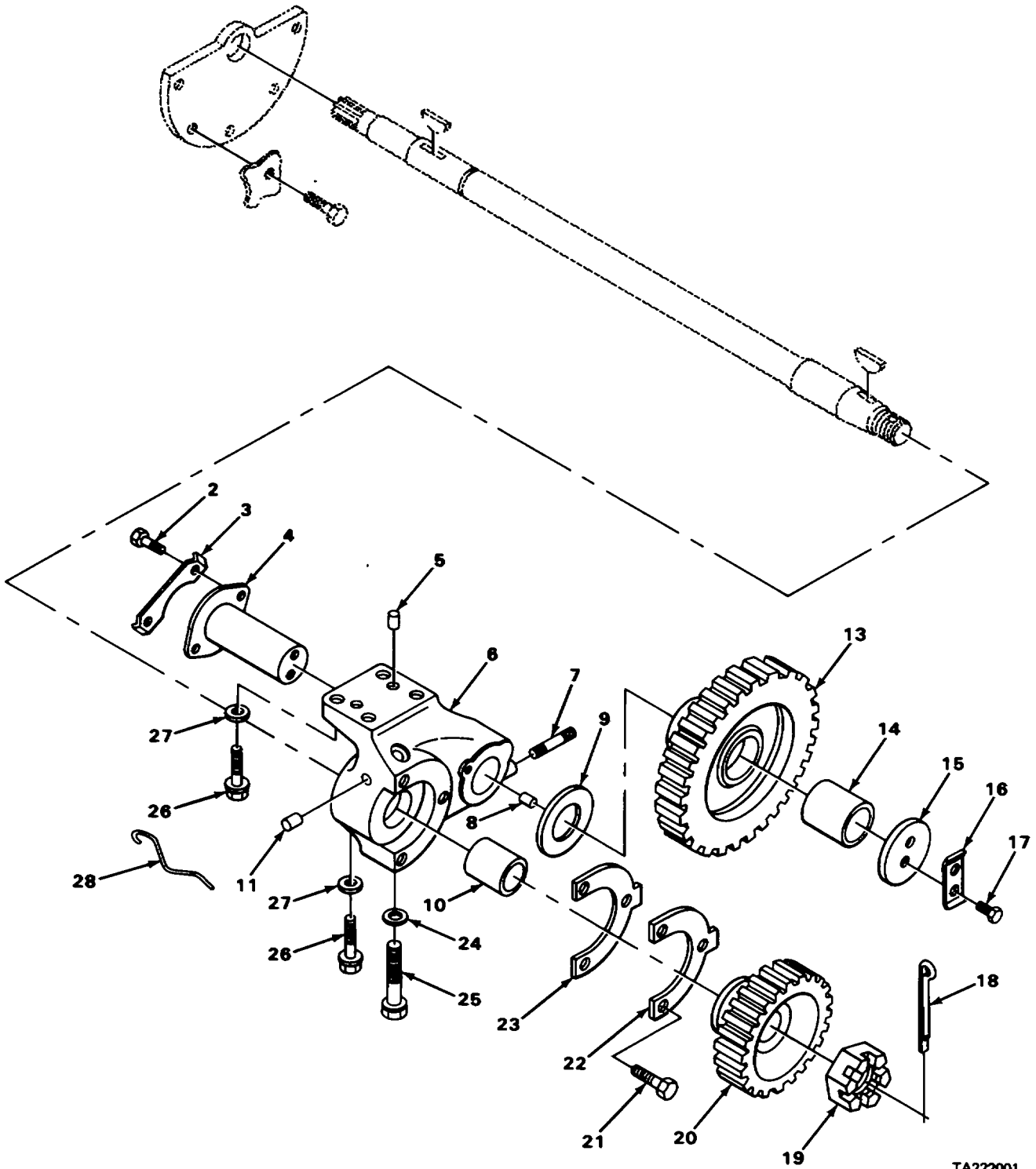

TA222001

FIGURE 14. TIMING GEARS AND RELATED PARTS.

SECTION II

TM5-2410-214-34P

(1) ILLUSTRATION		(2)	(3)	(4)	(5)	(6) DESCRIPTION	(7)	(8)
(a) FIG NO.	(b) ITEM NO.	SMR CODE	NATIONAL STOCK NUMBER	FSCM	PART NUMBER	USABLE ON CODE	U/M	QTY INC IN UNIT
						0105(CON)		
14	1	PBFHH	5306-00-493-3984	11083	2S8155	BOLT, ASSEMBLY BALANCER DRIVE GEAR	EA	1
14	2	PAFZZ	5305-00-115-9526	96906	MS18154-58	SCREW, CAP, HEXAGON H.....	EA	2
14	3	PAFZZ	5340-00-371-3512	11083	789514	LOCKING PLATE NUT IDLER SHAFT	EA	1
14	4	XBFZZ		11083	2S8151	SHAFT, STRAIGHT BALANCER DRIVE IDLER.....	EA	1
14	5	PAFZZ	5315-00-423-8085	11083	L2061	PIN, STRAIGHT, HEADLE DRIVE BRACKET	EA	2
14	6	XAFZZ		11083	2S8135	BRACKET BALANCER.....	EA	1
14	7	XDFZZ		11083	516537	STIU), PLAIN.....	EA	!
14	8	PAFZZ	5315-00-260-0722	11083	2F4547	PIN, STRAIGHT, HEADLE THRUST WASHER.....	EA	1
14	9	XDFZZ		11083	5H8092	WASHER, THRUST BALANCER IDLER	EA	1
14	10	PFFZZ	3120-00-914-0264	11083	3S7634	BEARING, SLEEVE BALANCER DRIVE	EA	1
14	11	XDFZZ		11083	4F6064	PIN, STRAIGHT, HEADLE DRIVE BRACKET	EA	1
14	12	PBFHH	3020-00-341-1456	11083	418255	GEAR, HELICAL BALANCER DRIVE IDLER	EA	1
14	13	XAFZZ		11083	4H8476	GEAR BALANCER DRIVE IDLER	EA	1
14	14	PBFZZ	3120-00-662-9083	11083	SH7515	BUSHING, SLEEVE IDLER GEAR	EA	1
14	15	PAFZZ	2815-00-341-1457	11083	4H8256	WASHER IDLER GEAR RETAINER	EA	1
14	16	XDFZZ		11083	9N1364	LOCKPLATE IDLER GEAR BOLT	EA	1
14	17	PAFZZ	5306-00-263-7301	11083	L1351	BOLT, IACHINE BALANCER DRIVE IDLER GEAR.....	EA	2
14	18	PFFZZ	11083	11S246	55-500	PIN, COTTE BALANCER DRIVE GEAR NUT	EA	1
14	19	PFFZZ	5310-00-191-8701	11083	7M19651	NUT BALANCER DRIVE GEAR	EA	1
14	20	PAFZZ	3020-00-950-3902	11083	258951	GEAR, HELICAL BALANCER DRIVE	EA	1
14	21	PAFZZ	5305-00-115-9526	96906	MS18154-58	SCREW, CAP, HEXAGOO H DRIVE GEAR THRUST WASHER, USED	EA	3
						ON SERIAL NUMBERS 75E560 AND UP		
14	22	PFFZZ	2815-00-948-9830	11083	2M8093	LOCK PLATE.....	EA	1
14	23	PAFZZ	3120-00-950-7353	11083	2S8949	BEARING, WASHER, THRUBALANCER DRIVE GEAR	EA	1
14	24	PFFZZ	5365-01-167-5545	11083	819143	WASHER, FLAT BALANCER DRIVE BRACKET	EA	1
14	25	PAFZZ	5306-00-161-0825	11083	8M9109	BOLT, MACHINE BALANCER DRIVE BRACKET	EA	1
14	26	PAFZZ	5306-00-493-3982	11083	8M9111	BOLT, MACHINE BALANCER DRIVE BRACKET	EA	4
14	27	PFFZZ	5365-01-165-7678	11083	81M9124	WASHER, FLAT BALANCER DRIVE BRACKET	EA	4
14	28	XBFZZ	11083	1F5364	-	LOCKWIRE DRIVE BRACKET BOLT, USED ON SERIAL NUMBERS 75E1301 AND UP	EA	2

SECTION II

TM5-2410-214-34P

(1) ILLUSTRATION		(2)	(3)	(4)	(5)	(6)	(7)	(8)
(a) FIG NO.	(b) ITEM NO.	SMR CODE	NATIONAL STOCK NUMBER	FSCM	PART NUMBER	DESCRIPTION USABLE ON CODE	U/M	QTY INC IN UNIT
14	28	XBFZZ		11083	4S8775	0105(CONT) LOCKWIRE DRIVE BRACKET BOLT, USED ON SERIAL NUMBERS 75E1 THRU 75E1300.....	EA	2

46/(47 blank)

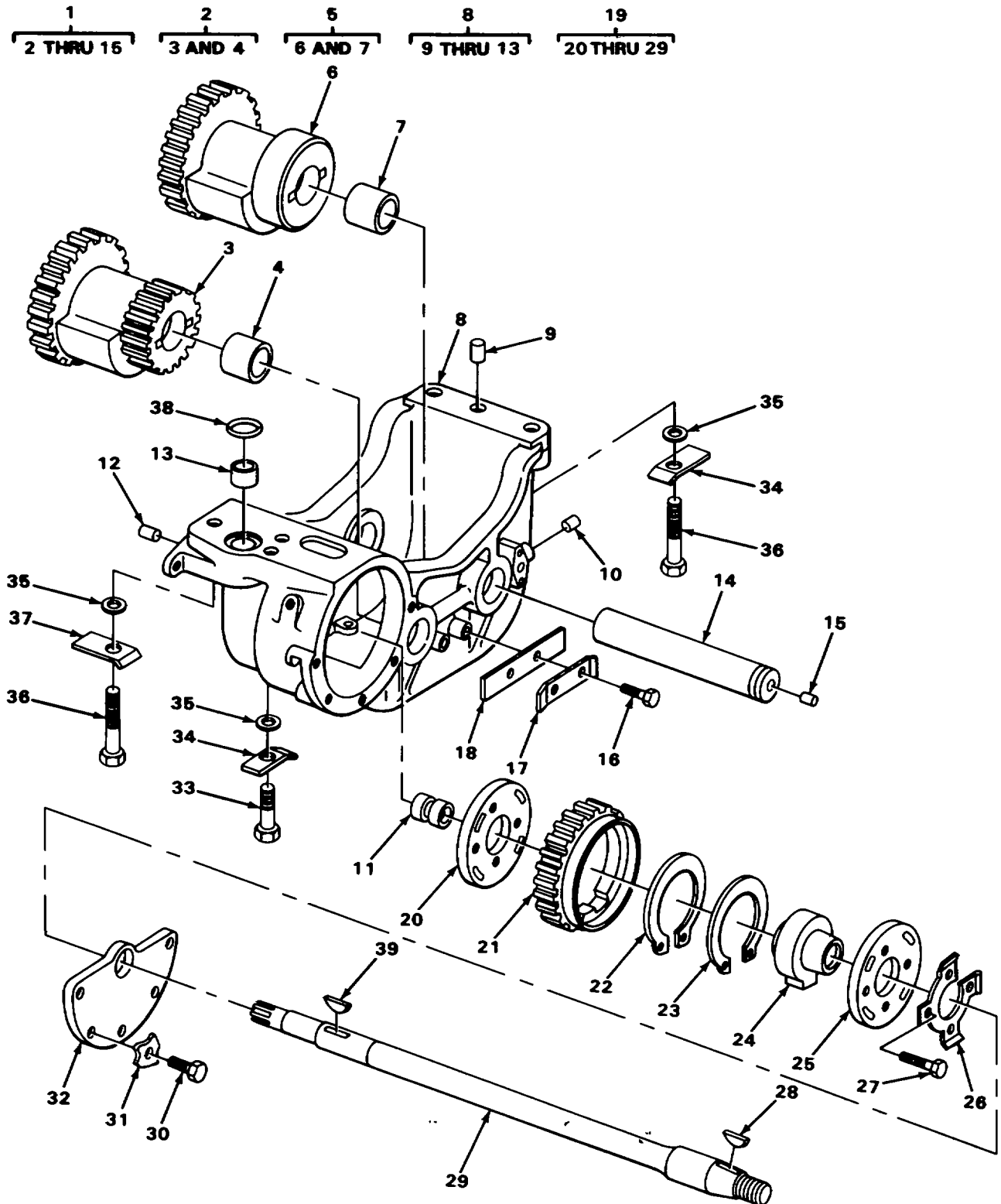

TA222002

FIGURE 15. BALANCER BRACKET AND RELATED PARTS.

SECTION II

TM5-2410-214-34P

(1) ILLUSTRATION		(2)	(3)	(4)	(5)	(6) DESCRIPTION	(7)	(8)
(a) FIG NO.	(b) ITEM NO.	SMR CODE	NATIONAL STOCK NUMBER	FSCM	PART NUMBER	USABLE ON CODE	U/M	QTY INC IN UNIT
						0105(CONT)		
15	1	PFFFF28	15-00-437-0204	11083	418744	BRACKET ASSEMBLY.....	EA	1
15	2	XBFFP		11083	4H5800	WEIGHT ASSEMBLY BALANCER	EA	1
15	3	XAFZZ		11083	4H8223	WEIGHT BALANCER	EA	1
15	4	PAFZZ	3120-00-662-8939	11083	4H8773	BEARING, SLEEVE WEIGHT	EA	2
15	5	PFFFF	3040-01-202-5673	11083	4H8799	WEIGHT ASSEMBLY BALANCER	EA	1
15	6	XAFZZ		11083	4H8224	WEIGHT BALANCER	EA	1
15	7	PAFZZ	3120-00-662-8939	11083	4H8773	BEARING, SLEEVE WEIGHT	EA	2
15	8	XAFHH		11083	4H8688	BRACKET ASSEMBLY BALANCER.....	EA	1
15	9	PAFZZ	5315-00-252-2959	11083	2A3798	PIN, STRAIGHT, HEADLE BALANCER BRACKET, PIN RETAINER	EA	2
15	10	PAFZZ	531-00-514-3189	11083	6F7172	PIN, STRAIGHT, HEADLE BALANCER BRACKET, PIN RETAINER	EA	1
15	11	PAFZZ	3120-00-662-9099	11083	4H8697	BEARING, SLEEVE FLEXIBLE SHAFT.....	EA	1
15	12	PAFZZ	5315-00-362-7367	11083	585812	PIN BALANCER BRACKET.....	EA	2
15	13	XBFZZ		11083	4H8745	BUSHING, SLEEVE, BRACKET	EA	1
15	14	PBFHH	2815-00-341-1476	11083	4H836	SHAFT ASSEMBLY BALANCER WEIGHTS	EA	2
15	15	PFFZZ	5315-00-664-9515	11083	3F8919	PIN, STRAIGHT, HEAOLE SHAFT.....	EA	1
15	16	PFFZZ	5305-00-543-4372	96906	MS90728-58	SCREW, CAP, HEXAGON HWEIGHT SHAFT RETAINER	EA	2
15	17	PBFZZ	2520-00-426-2953	11083	0S2414	LOCK WEIGHT SHAFT BOLT.....	EA	1
15	18	XDFZZ		1083	4H8780	REATINER, NUT AND SOWEIGHT SHAFT, USED ON SERIAL NUMBERS 75E1 THRU 7SE330.....	EA	1
15	19	XBFHH		11083	859947	GEAR ASSEMBLY FLEXIBLE DRIVE, USED ON SERIAL NUMBERS 75E1301 AND UP	EA	1
15	19	PAFH	3040-00-949-1377	11083	2S8952	GEARSHAFT SPUR FLEXIBLE DRIVE.USEO ON SERIAL NUMBERS 7SE1 THRU 75E1300	EA	1
15	20	XBFZZ		11083	859949	PLATE FLEXIBLE DRIVING GEAR, USED ON SERIAL NUMBERS 75E1 THRU 75E1300.....	EA	1
15	20	XBFZZ		11083	1S749	PLATE FLEXIBLE DRIVING GEAR USED ON SERIAL NUMBERS 75E1 THRU 75E1300.....	EA	
15	21	PAFZZ	3020-00-193-8123	11083	81M9945	GEAR, SPUR FLEXIBLE DRIVE	EA	1
15	22	PFFZZ	5365-00-920-0221	11083	8M9948	RING, RETAINING SPACER.....	EA	4
15	23	XAFZZ		11083	9M66	SPACER, RING FLEXIBLE DRIVE GEAR.....	EA	2

SECTION II

TM5-2410-214-34P

(1) ILLUSTRATION		(2)	(3)	(4)	(5)	(6)	(7)	(8)
(a) FIG NO.	(b) ITEM NO.	SMR CODE	NATIONAL STOCK NUMBER	FSCM	PART NUMBER	DESCRIPTION USABLE ON CODE	U/M	QTY INC IN UNIT
						0105(CONT)		
15	24	XBFZZ		11083	915191	HUB, FLEXIBLE DRIVE GEAR.....	EA	1
15	25	XBFZZ		11083	1S751	PLATE FLEXIBLE DRIVE GEAR, USED ON SERIAL . NUMBERS 75E1301 AND UP	EA	1
15	25	XBFZZ		11083	8N9951	PLATE FLEXIBLE DRIVE GEAR, USED ON SERIAL NUMBERS 75E1 THRU 75E1300-.....	EA	1
15	26	XDFZZ		11083	8M9959	LOCKING PLATE BOLT	EA	1
15	27	PAFZZ	5306-00-930-5643	11083	IA9579	BOLT, MACHINE FLEXIBLE DRIVE GEAR.....	EA	4
15	28	PPFZZ	6645-01-068-6052	11083	8F7689	KEY, WOODRUFF FLEXIBLE SHAFT. USED ON SERIAL NUMBERS 75E1 THRU 75E1300.....	EA	1
15	28	PAFZZ	5315-00-012-4553	96906	MS35756-17	KEY, WOODRUFF FLEXIBLE SHAFT USED ON SERIAL NUMBERS 75E1301 AND UP	EA	1
15	29	PAFZZ	2815-00-930-7348	11083	2S8948	SHAFT, DRIVE FLEXIBLE DRIVE.....	EA	1
15	30	PAFZZ	5306-00-260-4508	11083	S1594	BOLT, MACHINE FLEXIBLE DRIVE COVER	EA	5
15	31	XDFZZ		11083	L3611	LOCK PLATE COVER BOLT	EA	5
15	32	XBFZZ		11083	4H8717	COVER FLEXIBLE DRIVE.....	EA	1
15	33	PAFZZ	5306-00-426-4621	11083	3506A	BOLT, MACHINE BALANCER BRACKET.....	EA	1
15	34	PAFZZ	2520-00-423-8087	11083	OL2125	LOCK PLATE, BEARING BALANCER BRACKET BOLT	EA	3
15	35	PAFZZ	5310-00-431-7244	58312	2S5658-00	WASHER, FLAT BALANCER BRACKET	EA	4
15	36	PAFZZ	5306-00-426-3150	11083	1A8537	BOLT, MACHINE BALANCER BRACKET	EA	3
15	37	XDFZZ		11083	4H9647	LOCK BALANCER BRACKET	EA	1
15	38	PAFZZ	5330-00-663-5709	11083	5F3106	PACKING, PREFORMED BALANCER BRACKET, USED ON SERIAL NUMBERS 75E1301 AND UP.....	EA	1
15	38	PCFZZ	5330-00-527-7745	11083	5H8113	PACKING, PREFORMED BALANCER BRACKET, USED ON SERIAL NUMBERS 75E1 THRU 75E1300.....	EA	1
15	39	PAFZZ	5315-00616-5523	96906	MS35756-11	KEY, WOODRUFF FLEXIBLE SHAFT	EA	1

Change 1 50/(51 blank)

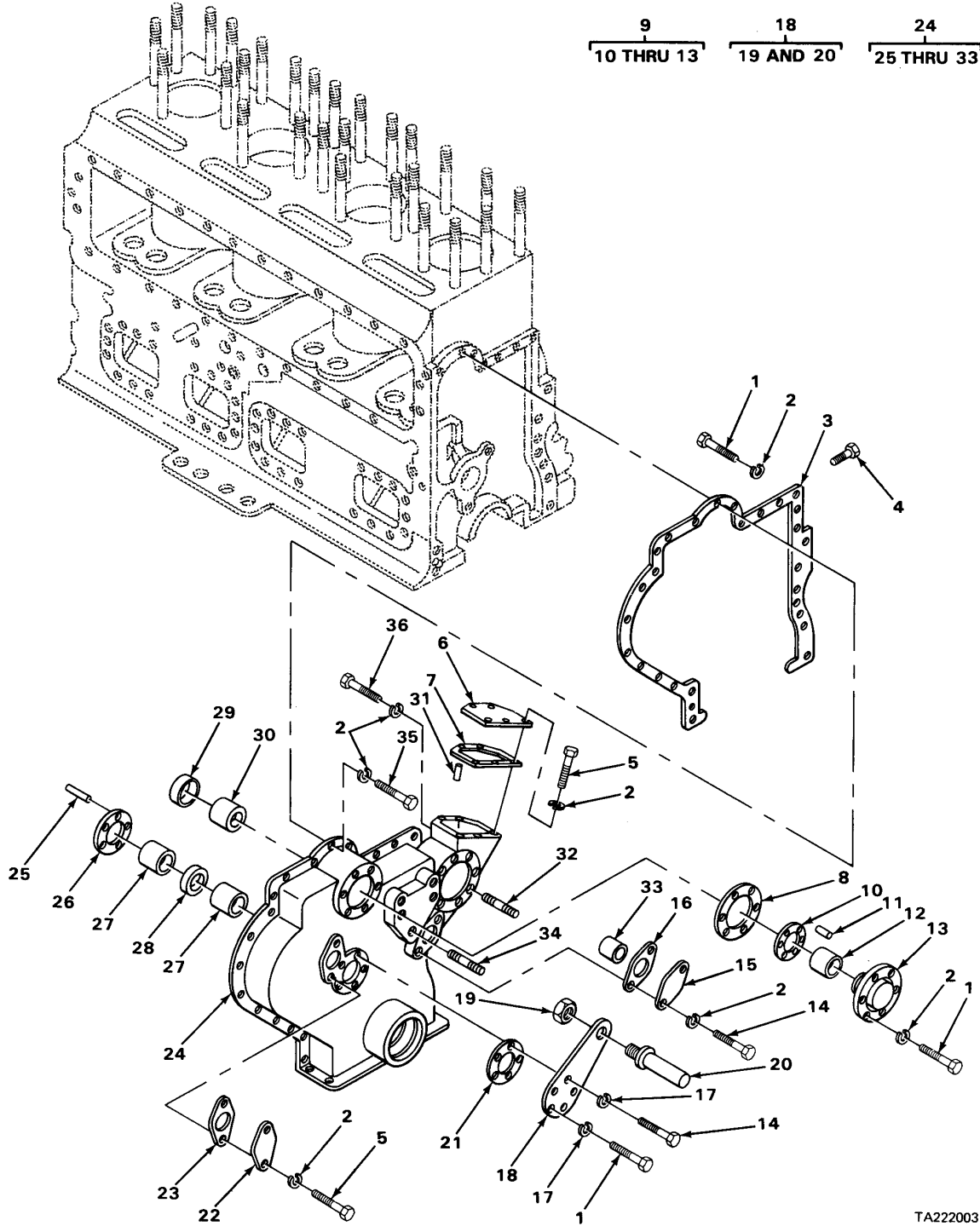

FIGURE 16. HOUSING ASSEMBLY AND RELATED PARTS.

SECTION II

TM5-2410-214-34P

(1) ILLUSTRATION		(2)	(3)	(4)	(5)	(6)	(7)	(8)
(a) FIG NO.	(b) ITEM NO.	SMR CODE	NATIONAL STOCK NUMBER	FSCM	PART NUMBER	DESCRIPTION USABLE ON CODE	U/M	QTY INC IN UNIT
						0105(CONT)		
16	1	PAFZZ	5330-00-679-6231	11083	7H2323	GASKET TIMING GEAR CASE PART OF KIT P/N 3R3181, 3R5545	EA	1
16	2	PAFZZ	5306-00-263-7301	11083	L1351	BOLT,MACHINE GENERATOR DRIVE COVER	EA	7
16	3	XBFZZ		11083	5M596	COVER,GENERATOR DRI USED ON SERIAL NUMBERS 75E1301 AND UP.....	EA	1
16	3	XBFZZ		11083	4H9632	COVER,GENERATOR DRI USED ON SERIAL NUMBERS 75E1 THRU 75E1300.....	EA	1
16	4	KFFZZ		11083	6H1996	GASKET GENERATOR DRIVE COVER PART OF KIT P/N 3R3181, 3R5545	EA	1
16	5	KFFZZ		11083	9M673	GASKET POWER TAKE-OFF HOUSING COVER PART OF KIT P/N 3R5545, 3R3181.....	EA	1
16	6	XBFFF		11083	9M672	COVER POWER TAKE-OFF GEAR HOUSING,USED ON SERIAL NUMBERS 75E1301AND UP	EA	1
16	6	PFFFF	2510-01-069-0845	11083	6H6803	COVER ASSEMBLY POWER TAKE-OFF GEAR,USED ON SERIAL NUMBERS 75E1 THRU 75E1300		EA
1								
16	7	PAFZZ	2815-00-999-5524	11083	4H8986	WASHER,CAMSHAFT BEAPOWER TAKE-OFF SHAFT	EA	1
16	8	PAFZZ	5315-00-663-3672	11083	7B5415	PIN,STRAIGHT,HEADLE THRUST WASHER.....	EA	2
16	9	PAFZZ	3120-00-895-0661	11083	4H9640	BEARING,SLEEVE POWER TAKE-OFF GEAR COVER	EA	1
16	10	XAFZZ		11083	6H6802	COVER,LAYSHAFT FRON	EA	1
16	11	PAFZZ	5306-00-260-4508	11083	S1594	BOLT,MACHINE WATER PUMP IDLER COVER AND BELT TIGHTENER BRACKET	EA	4
16	12	PAFZZ	2815-00-423-8924	11083	2B8460	COVER,WATER PUMP ID	EA	1
16	13	PAFZZ	5330-00-363-6135	11083	2B6924	GASKET FRONT COVER PART OF KIT P/N 3R3181, 3R5545	EA	1
16	14	PFFZZ	5310-00-209-1869	41226	4347	WASHER,LOCK BELT TIGHTENER BRACKET	EA	12
16	15	XDFFF		11083	2S6101	BRACKET ASSEMBLY BELT TIGHTENER	EA	1
16	16	PAFZZ	5310-00-246-4560	11083	1D5119	NUT,PLAIN,HEXAGONPULLEY ARM MOUNTING BRACKET SHAFT	EA	1
16	17	XDFZZ		11083	4H164	PIN,SPRING PULLEY ARM MOUNTING BRACKET..	EA	1
16	18	PAFZZ	5330-00-541-2111	11083	4H9628	GASKET BELT TIGHTENER PART OF KIT P/N 3R3181, 3R5545	EA	1
16	19	PFFZZ	2815-00-423-8718	11083	2A4522	COVER,TIMING GEAR	EA	1
16	20	PCFZZ	5330-00-641-2212	11083	2A4448	GASKET TIMING GEAR COVER PART OF KIT P/N 3R3181, 3R5545	EA	1
16	21	PFFFF	2815-00-949-0512	11083	1S4388	HOUSING ASSEMBLY TIMING GEAR.....	EA	1

SECTION II

TM5-2410-214-34P

(1) ILLUSTRATION		(2)	(3)	(4)	(5)	(6) DESCRIPTION	(7)	(8)
(a) FIG NO.	(b) ITEM NO.	SMR CODE	NATIONAL STOCK NUMBER	FSCM	PART NUMBER	USABLE ON CODE	U/M	QTY INC IN UNIT
						0105(CONT)		
16	22	PAFZZ	5315-00-663-3672	11083	7B5415	PIN,STRAIGHT,HEADLE THRUST WASHER.....	EA	4
16	23	PAFZZ	2815-00-999-5524	11083	4H8986	WASHER,CAMSHAFT BEA THRUST	EA	2
16 2	24	PAFZZ	3120-00-895-0661	11083	4H9640	BEARING,SLEEVE CAMSHAFT AND POWER TAKE-OFF		EA
16	25	PAFZZ	5365-00-886-5163	11083	5H1092	SPACER BEARING.....	EA	1
16	26	XDFZZ		11083	T129	CAP,PLUG PROTECTIVE BEARING	EA	1
16	27	PAFZZ	3120-00-662-8991	11083	3F7474	BEARING,SLEEVE.....	EA	1
16	28	XDFZZ		11083	AW122717	PIN,STRAIGHT,HEADLE GENERATOR DRIVE COVER	EA	2
16	29	PAFZZ	5307-00-426-3716	11083	2A5349	STUD,PLAIN WATER PUMP	EA	5
16	30	PFFZZ	5310-00-191-8701	11083	7M9651	BEARING WATER PUMP IDLER	EA	1
16	31	PFFZZ	5307-00-423-8097	11083	L797	STUD,PLAIN BELT TIGHTENER	EA	3
16	32	PAFZZ	5306-00-423-8194	11083	1A2029	BOLT,MACHINE TIMING GEAR HOUSING	EA	13
16	33	PAFZZ	5306-00-637-4927	11083	1A5183	BOLT,MACHINE TIMING GEAR HOUSING	EA	2
54/(55 blank)								

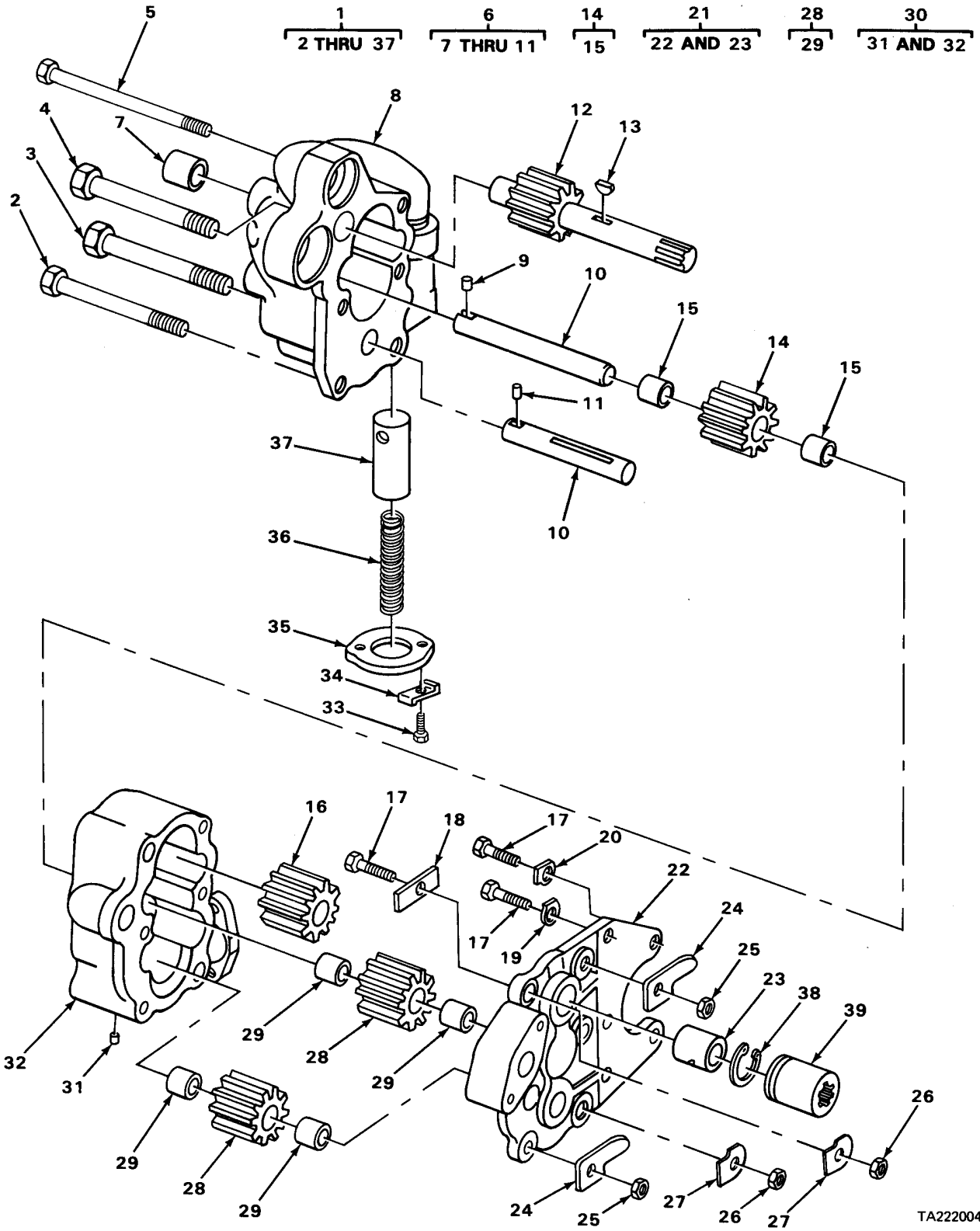

TA222004

FIGURE 17. OIL PUMP.

SECTION II

TM5-2410-214-34P

(1) ILLUSTRATION		(2)	(3)	(4)	(5)	(6)	(7)	(8)
(a) FIG NO.	(b) ITEM NO.	SMR CODE	NATIONAL STOCK NUMBER	FSCM	PART NUMBER	DESCRIPTION USABLE ON CODE	U/M	QTY INC IN UNIT
						0106-ENGINE LUBRICATION SYSTEM		
17	1	PAHHH	2910-00-919-1321	11083	2S9535	PUMP OIL USED ON SERIAL NUMBERS 75E1301AND UP	EA	1
17	1	XDHHH		11083	2S770	PUMP ASSEMBLY,OIL USED ON SERIAL NUMBERS 75E1 THRU 75E330 AND 75E560 THRU 75E1300...	EA	1
17	2	XDHZZ		11083	S1605	BOLT,MACHINE OIL PUMP BODY	EA	1
17	3	XDHZZ		11083	2L5184	BOLT,EXTERNALLY REL PUMP BODY	EA	1
17	4	XDHZZ		11083	9M8586	BOLT,EXTERNALLY REL PUMP BODY	EA	1
17	5	PAHZZ	5305-01-035-7885	58312	5B6579-00	SCREW,CAP,HEXAGON PUMP BODY	EA	3
17	6	XAHHH		11083	2S769	BODY ASSEMBLY OIL PUMP,USED ON SERIAL NUMBERSEA 75E1 THRU 75E330 AND 75E560 THRU 75E1300	EA	1
17	6	XAHHH		11083	2S9534	BODY ASSEMBLY OIL PUMP USED ON SERIAL NUMBERSEA 75E1301 AND UP	EA	1
17	7	PAHZZ	3120-00-948-3857	11083	5M4158	BEARING PUMP BODY	EA	1
17	8	XAHZZ		11083	2S768	BODY OIL PUMP	EA	1
17	9	PAHZZ	5315-00-950-8264	11083	58B582	PIN,STRAIGHT,HEADLE SHAFT,OIL PUMP	EA	1
17	10	XAHZZ		11083	9M8471	SHAFT,STRAIGHT SCAVENGER IDLER GEAR,OIL PUMP	EA	2
17	11	XDHZZ		11083	58B583	PIN,STRAIGHT HEADLE SHAFT,OIL PUMP	EA	1
17	12	PAHZZ	3020-00-950-2034	11083	9M7182	GEAR,SPUR DRIVE.....	EA	1
17	13	PAHZZ	5315-00-944-7035	11083	8M5599	KEY,WOODRUFF SHAFT ASSEMBLY	EA	1
17	14	PAHHH	2815-00-949-0222	11083	9M8467	GEAR ASSEMBLY,SPUR IDLER	EA	1
17	15	PAHZZ	3120-00-661-8892	11083	1H1777	BEARING SLEEVE IDLER GEAR	EA	2
17	16	PAHZZ	3020-00-948-7010	11083	2M2644	GEAR SPUR SCAVENGER PUMP DRIVE,USED ON SERIAL EA NUMBERS 75E1 THRU 75E330 AND 75E560THRU 75E1300.	EA	1
17	16	PAHZZ	3020-00-921-7245	11083	2S2264	GEAR,SPUR SCAVENGER PUMP DRIVE,USED ON SERIAL EA NUMBERS 75E1301 AND UP	EA	1
17	17	PAHZZ	5306-00-260-4508	11083	S1594	BOLT,MACHINE OIL PUMP	EA	4
17	18	PAHZZ	2930-00-365-2152	11083	L364	LOCK PLATE OIL PUMP BOLT	EA	2
17	19	PAHZZ	5340-00-924-0057	11083	5H3204	LOCKING PLATE,NUT OIL PUMP BOLT	EA	1
17	20	PAHZZ	5310-00-922-8691	58312	8M7587-00	LOCK OIL PUMP	EA	1
17	21	XBHHH		11083	9M7183	COVER ASSEMBLY SCAVENGER PUMP	EA	1
17	22	XAHZZ		11083	9M7184	COVER ASSEMBLY SCAVENGER PUMP	EA	1
17	23	PAHZZ	3120-00-949-0239	11083	9M8470	BEARING,SLEEVE COVER,SCAVENGER PUMP.....	EA	1

SECTION II

TM5-2410-214-34P

(1) ILLUSTRATION		(2)	(3)	(4)	(5)	(6)	(7)	(8)
(a) FIG NO.	(b) ITEM NO.	SMR CODE	NATIONAL STOCK NUMBER	FSCM	PART NUMBER	DESCRIPTION USABLE ON CODE	U/M	QTY INC IN UNIT
						0106(CONT)		
17	24	PAHZZ	3040-00-352-8427	11083	7F7510	PAWL NUT	EA	4
17	25	PAHZZ	5310-00-725-7382	96906	MS35690-624	NUT,PLAIN,HEXAGON COVER	EA	4
17	26	PAHZZ	5310-00-347-4123	11083	1B4205	NUT,PLAIN,HEXAGON COVER	EA	2
17	27	PFHZZ	2815-00-884-9398	11083	4H2010	LOCKING PLATE NUT	EA	2
17	28	PAHHH	3020-00-739-2927	11083	3H3378	GEAR,SPUR SCAVENGER PUMP	EA	2
17	29	PAHZZ	3120-00-739-2926	11083	3H3497	BEARING,SLEEVE SCAVENGER GEAR	EA	2
17	30	XDHHH		11083	9M8587	BODY ASSEMBLY SCAVERGER PUMP	EA	1
17	31	PAHZZ	5315-00-363-9248	11083	4F6024	PIN,STRAIGHT,HEADLE BODY SCAVERGER PUMP	EA	1
17	32	XAHZZ		11083	9M8472	BODY SCAVERGER PUMP	EA	1
17	33	XDHZZ		11083	2B0695	BOLT,MACHINE FLANGE	EA	2
17	34	PAHZZ	2815-00-423-8767	11083	2A5328	LOCKPLATE FLANGE BOLT,USED ON SERIAL NUMBERS 75E1 THRU 75E330 AND 75E560 THRU 75E1300.....	EA	2
17	34	PAHZZ	5340-00-923-6934	11083	5M6560	LOCK NUT FLANGE BOLT,USED ON SERIAL NUMBERS 75E1301 AND UP	EA	2
17	35	PFHZZ	5340-00-921-4388	11083	9M9	FLANGE,PIPE PLUNGER,USED ON SERIAL NUMBERS 75E1 THRU 75E330 AND 75E560 THRU 75E1300	EA	1
17	36	PAHZZ	5360-00-925-4357	11083	9M1656	SPRING PLUNGER,USED ON SERIAL NUMBERS 75E1 THRU75E330 AND 75E560 THRU 75E1300	EA	1
17	36	PAHZZ	5360-00-455-2793	11083	1S3921	SPRING,HELICAL,COMP PLUNGER USED ON SERIAL NUMBERS 75E1301 AND UP.	EA	1
17	37	PAHZZ	5340-00-920-7457	11083	9M8	PLUNGER,DETENT PRESSURE RELIEF,USED ON SERIAL NUMBERS 75E1 THRU 75E330 AND 75E560THRU 75E1300	EA	1
17	37	PAHZZ	5340-00-248-6458	11083	2S9529	PLUNGER,SPECIAL PRESSURE RELIEF,USED ON SERIAL NUMBERS 75E1301 AND UP	EA	1
17	38	PAHZZ	5365-00-948-4105	11083	4H8714	RING,LOCK PUMP COUPLING	EA	1
17	39	PAHZZ	3010-00-528-4957	11083	4H8713	COUPLING,SHAFT OIL PUMP DRIVE	EA	1
Change 1 58/(59 blank)								

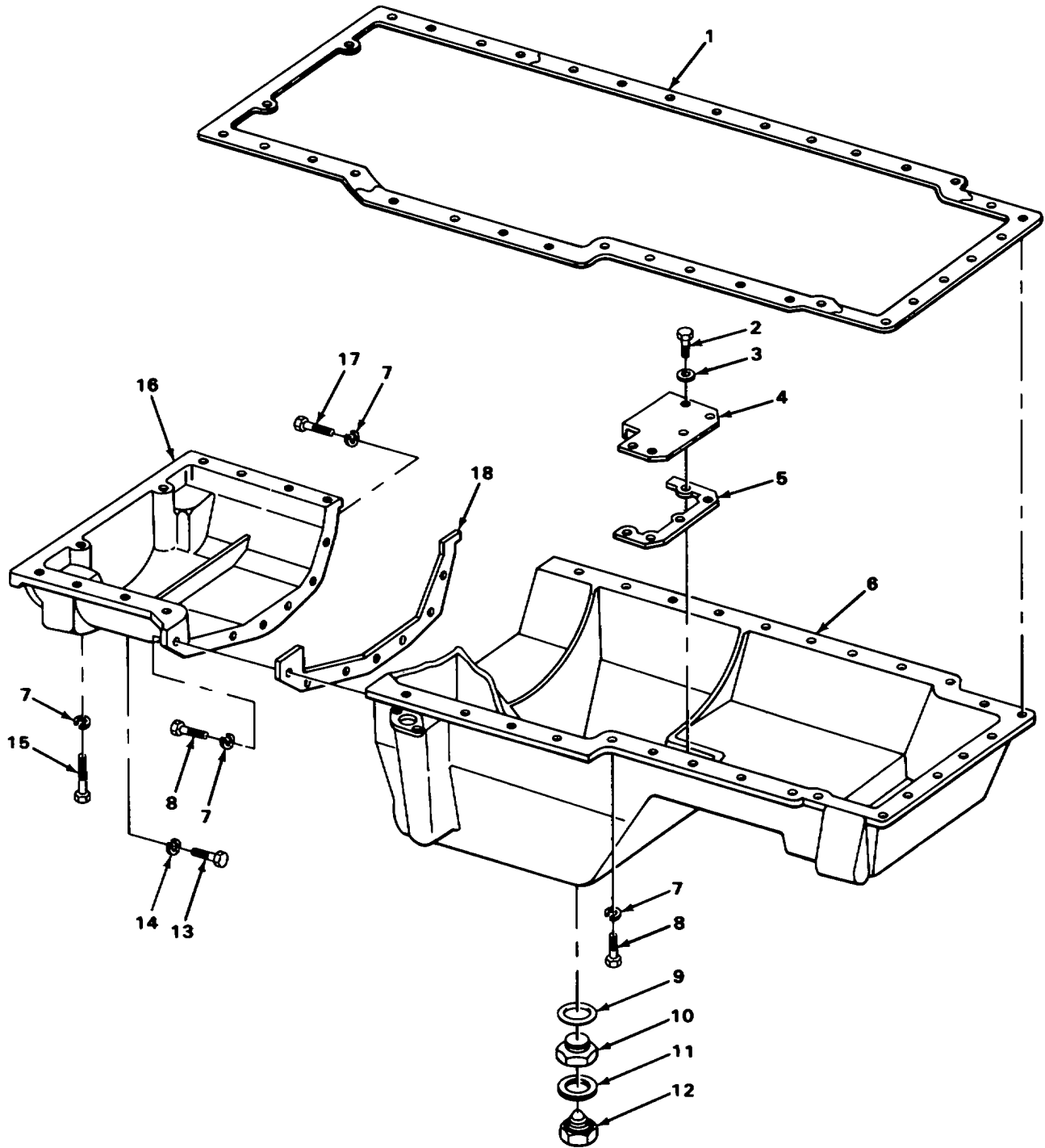

TA222005

FIGURE 18. OIL PAN

SECTION II

TM 5-2410-214-34P

(1) ILLUSTRATION		(2)	(3)	(4)	(5)	(6)	(7)	(8)
(a) FIG NO.	(b) ITEM NO.	SMR CODE	NATIONAL STOCK NUMBER	FSCM	PART NUMBER	DESCRIPTION USABLE ON CODE	U/M	QTY INC IN UNIT
18	1	PAHZZ	5330-00-679-6230	11083	7H1328	GASKET PART OF KIT P/N 3R3182	EA	1
18	2	XDHZZ		11083	S505	SCREW,CAP,HEXAGON OIL PAN BAFFLE	EA	5
18	3	PFHZZ	5340-00-919-9389	11083	8M7640	RETAINER,NUT AND BO OIL PAN BAFFLE	EA	5
18	4	PFHZZ	2815-00-014-6822	11083	4H8710	BAFFLE,OIL PAN	EA	1
18	5	XDHZZ		11083	4H8956	GASKET OIL PAN BAFFLE PART OF KIT P/N 3R5545,3R3181	EA	1
18	6	XBHZZ		11083	9M8897	OIL PAN	EA	1
18	7	XDHZZ		11083	3B4508	WASHER,LOCK OIL PAN BOLT	EA	83
18	8	PAHZZ	5306-00-424-0086	11083	7B3235	BOLT,MACHINE OIL PAN	EA	80
18	9	PAHZZ	5330-00-193-1206	11083	3R6869	GASKET OIL PAN DRAIN PLUG ADAPTER,USED ON SERIAL NUMBERS 75E1301 AND UP	EA	1
18	10	PAHZZ	4730-00-462-7737	11083	3R3733	REDUCER,BOSS OIL PLUG DRAIN,USED ON SERIAL NUMBERS 75E1 THRU 75E330 AND 75E560THRU 75E1300	EA	1
18	11	PAHZZ	5330-00-948-9767	11083	8114435	PACKING,PREFORMED	EA	1
18	12	PAHZZ	5365-00-534-6171	11083	2R2416	PLUG,MACHINE THREAD OIL PAN DRAIN	EA	1
18	13	PFHZZ	11083	MS90728-186		SCREW,CAP,HEXAGONOIL PAN TO FLYWHEEL HOUSING	EA	4
18	14	PFHZZ	5310-00-584-7888	96906	MS35338-51	WASHER,LOCK OIL PAN SCREW	EA	4
18	15	PAHZZ	5306-00-263-8947	11083	6F5282	BOLT,MACHINE OIL PAN	EA	2
18	16	PAHZZ	2815-00-057-3096	11083	914001	OIL PAN ENGINE CRANKCASE	EA	1
18	17	PAHZZ	5306-00-423-8117	11083	S1595	BOLT,MACHINE OIL PAN	EA	1
18	18	PAHZZ	5330-00-949-0419	11083	9M6985	GASKET OIL PAN PART OF KIT P/N 3R5545,3R3181	EA	1
18	19	PAHZZ	5330-00-949-0511	11083	3R3182	GASKET SET USED ON SERIAL NUMBERS 75E1THRU 75E330	EA	1
4	28					PACKING,PREFORMED	EA	12
5	22					GASKET	EA	2
8	7					GASKET	EA	1
9	15					PIN,COTTER	EA	8
18	1					GASKET	EA	1

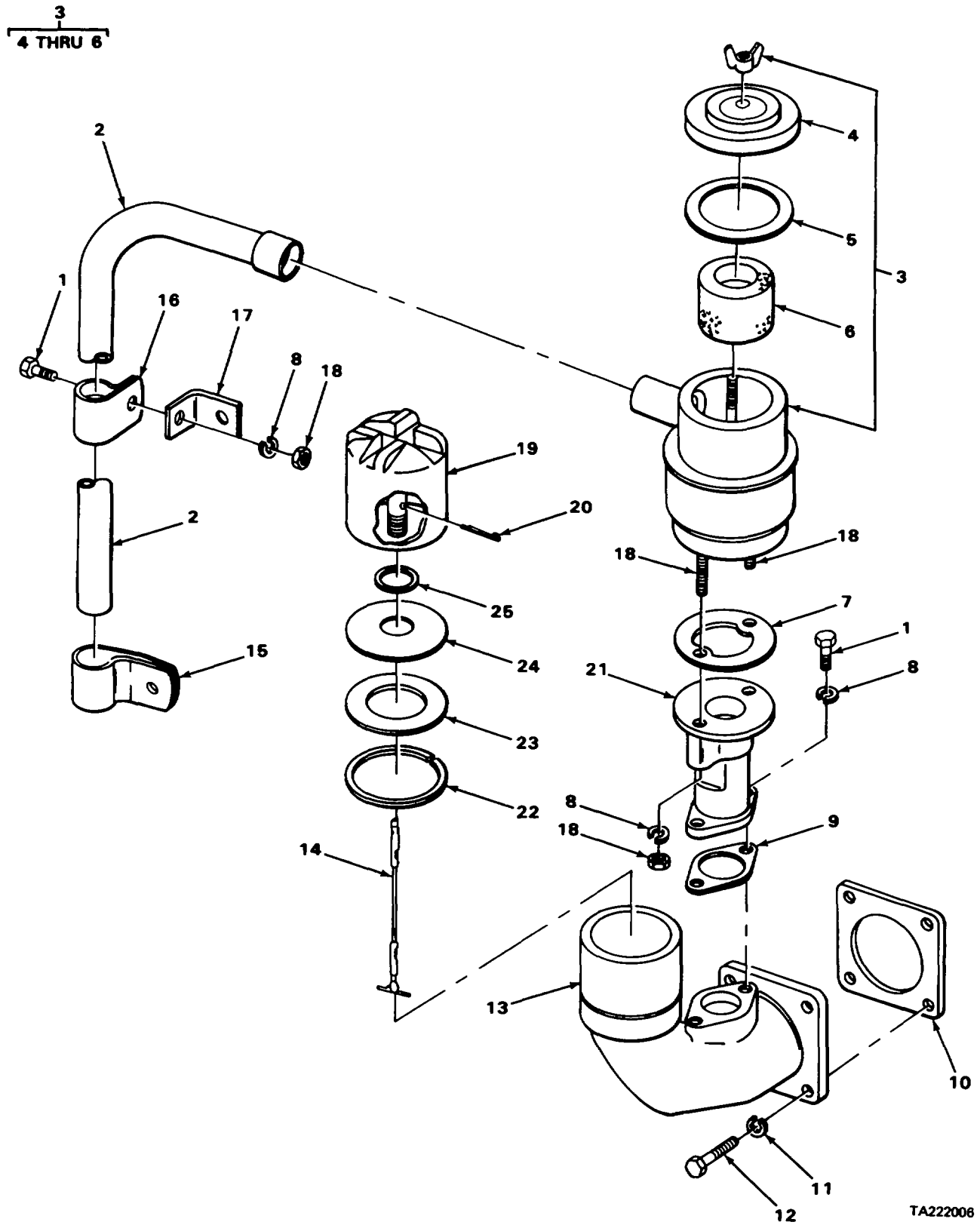

TA222006

FIGURE 19. ENGINE OIL BREATHER AND FILLER CAP.

SECTION II

TM 5-2410-214-34P

(1) ILLUSTRATION		(2)	(3)	(4)	(5)	(6)	(7)	(8)
(a) FIG NO.	(b) ITEM NO.	SMR CODE	NATIONAL STOCK NUMBER	FSCM	PART NUMBER	DESCRIPTION USABLE ON CODE	U/M	QTY INC IN UNIT
						0106(CONT)		
19	1	PAOZZ	5306-00-260-4508	11083	S1594	BOLT,MACHINE BREATHER TUBE CLAMP TO BRACKET MOUNTING.....	EA	3
19	2	XDOZZ		11083	2S0799	TUBE,STEEL BREATHER	EA	1
19	3	PAOOO	2940-00-923-2771	11083	8M3075	BREATHER CRANKCASE	EA	1
19	4	PAOOO	2520-00-057-3090	18265	P18739	.COVER ACCESS BREATHER	EA	1
19	5	PCOZZ	5330-00-995-0247	18265	P17879	..GASKET BREATHER COVER	EA	1
19	6	PAOZZ	2940-00-898-6702	11083	11M3474	.ELEMENT,AIR CLEANER BREATHER.....	EA	1
19	7	PCOZZ	5330-00-924-0140	58312	1M6118-00	GASKET BREATHER TO BASE PART OF KIT P/N... 3R3181, 3R5545.....	EA	1
19	8	PAOZZ	5310-00-514-6849	11083	384506	WASHER'LOCK AIR BREATHER TUBE CLAMP SUPPORT MOUNTING	EA	5
19	9	PCOZZ	5330-00-895-8972	11083	6H8962	GASKETBREATHER BASE PART OF KIT P/N 3R3181, 3R5545.....	EA	1
19	10	PCOZZ	5330-00-684-2974	11083	5H7033	GASKETFILLER TO CRANKCASE PART OF KIT P/N 3R3181, 3R5545.....	EA	1
19	11	XDOZZ		11083	364566	WASHER,LOCK OIL FILTER MOUNTING	EA	4
19	12	PAOZZ	5306-00-423-8194	11083	1A2029	8OLT,MACHINE OIL FILTER MOUNTING -	EA	4
19	13	PAOZZ	2815-00-192-8675	11083	1S0162	FILLER,NECK CRANKCASE.....	EA	1
19	14	PAOZZ	4010-00-520-2334	11083	7H3460	CABLE ASSEMBLY FILLER COVER	EA	1
19	15	XBOZZ		11083	4M2464	CLAMP,LOOP TUBE	EA	1
19	16	XBOZZ		11083	4M6723	CLAMP TUBE.....	EA	1
19	17	XBOZZ		11083	9M2782	BRACKET,ANGLE TUBE	EA	1
19	18	PFOZZ	5310-01-194-5398	11083	1D4717	NUT,PLAIN,HEXAGON TUBE CLAMP MOUNTING... BRACKET, RETAINING	EA	3
19	19	PAOZZ	2815-00-341-1530	11083	8F4103	CAP,FILLER OPENING OIL FILTER	EA	1
19	20	PAOZZ	5315-00-431-7315	11083	3B4615	PIN,COTTER FILLER COVER	EA	1
19	21	PAOZZ	2815-00-406-6588	11083	9M2818	BASE,BREATHER OIL	EA	1
19	22	PFOZZ	5330-00-090-8363	11083	8F7559	GASKET FILLER COVER	EA	1
19	23	XDOZZ		11083	8F4089	GASKETBREATHER PART OF KIT P/N 3R3181,3R5545	EA	1
19	24	PAOZZ	2815-00-341-1529	11083	8F4102	PLATE,FILLER,CAP FILLER CAP	EA	1
19	25	PAOZZ	5365-00-641-7941	11083	585980	SPACER,RING FILLER COVER PART OF KIT P/N... 3R3181, 3R5545.....	EA	1

Change 1 63

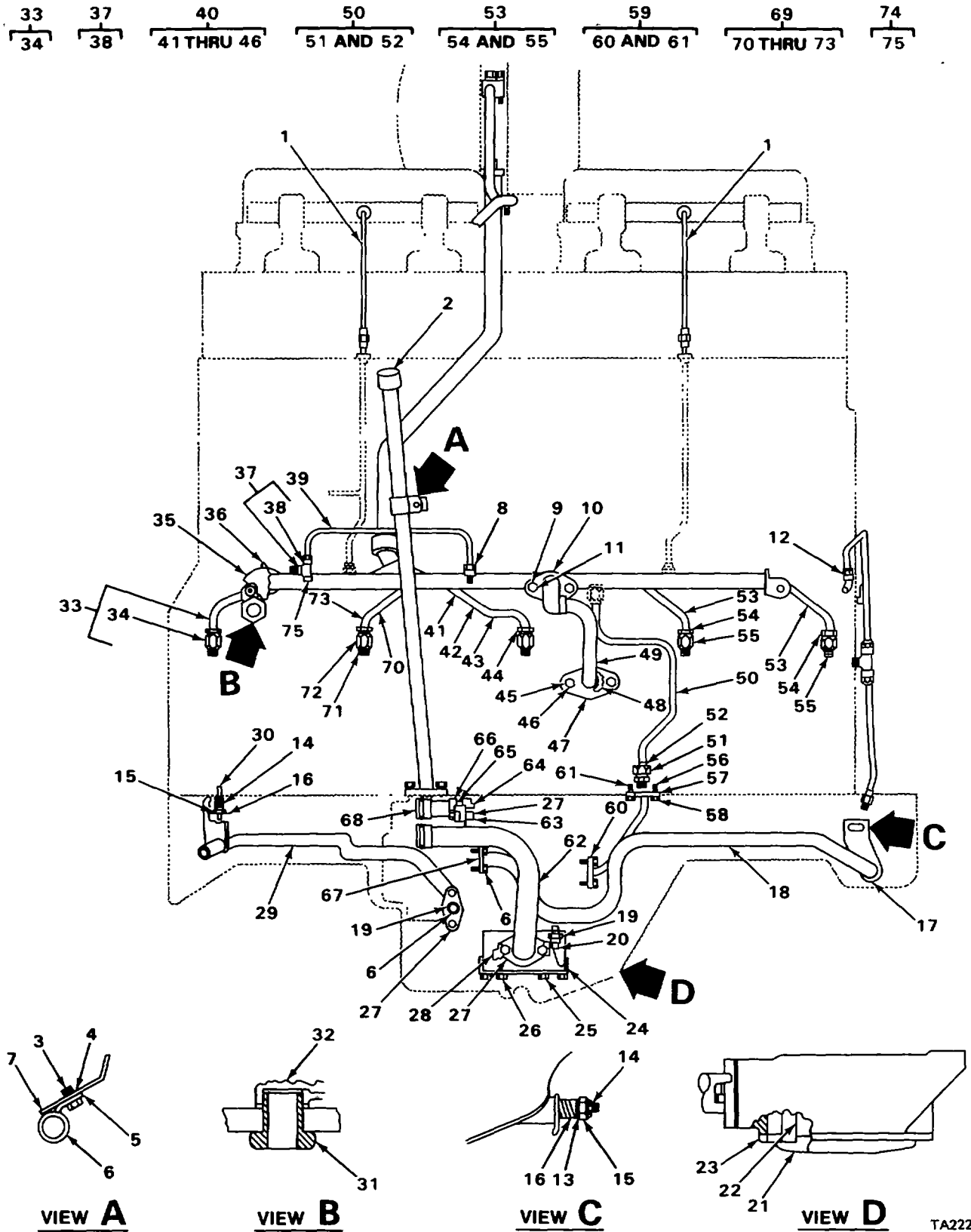

FIGURE 20. OIL FILTER LINES AND FITTINGS.

TA222007

SECTION II

TM 5-2410-214-34P

(1) ILLUSTRATION		(2)	(3)	(4)	(5)	(6)	(7)	(8)
(a) FIG NO.	(b) ITEM NO.	SMR CODE	NATIONAL STOCK NUMBER	FSCM	PART NUMBER	DESCRIPTION USABLE ON CODE	U/M	QTY INC IN UNIT
20	1	PAOZZ	4710-00-131-1610	11083	4H7292	0106(CONT) TUBE,STEEL ROCKER ARM SHAFT OIL.....	EA	2
20	2	PAOZZ	2815-00-950-6935	11083	6H6804	GAGE,ROD CAPACITY LIQUID	EA	1
20	3	PFOZZ	5310-01-194-5398	11083	1D4717	NUT,PLAIN,HEXAGON CLAMP MOUNTING	EA	1
20	4	PAOZZ	5310-00-514-6849	11083	384506	WASHER,LOCK CLAMP MOUNTING	EA	1
20	5	PAOZZ	5306-00-263-7301	11083	L1351	BOLT,MACHINE OIL SUPPLY LINE	EA	3
20	6	PFOZZ	5340-00-618-0246	11083	1S3618	CLAMP,LOOP OIL GAGE TUBE RETAINING	EA	1
20	7	XBOZZ		11083	2S1516	SUPPORT OIL GAGE TUBE CLAMP.....	EA	1
20	8	PAOZZ	4730-00-882-8621	88907	822-48169	ELBOW,,PIPE TO TUBE	EA	1
20	9	PFOZZ	5310-00-188-7848	11083	184202	NUT,PLAIN,HEXAGON FUEL INJECTION PUMP HOUSING OIL RETURN LINE TO BLOCK MOUNTING	EA	2
20	10	PFOZZ	5310-00-407-9566	96906	MS35338-45	WASHER,LOCK FUEL INJECTION PUMP HOUSING OIL LINE FLANGE	EA	2
20	11	PAOZZ	5330-00-298-5528	11083	2A3399	GASKET PART OF KIT P/N 3R5545,3R3181.....	EA	1
20	12	PAOZZ	4730-00-484-0558	11083	389003	ELBOW,PIPE TO TUBE	EA	1
20	13	PAOZZ	5310-00-080-6004	96906	MS27183-14	WASHER,FLAT	EA	1
20	14	PAOZZ	5310-00-221-4696	11083	184442	NUT,CASTELLATED	EA	2
20	15	PFOZZ		11083	MS24665-285	PIN,COTTER NUT RETAINING,FRONT SUCTION.... BELL FLANGE FITTING.....	EA	4
20	16	PAOZZ	5360-00-423-9986	11083	689549	SPRING,HELICAL.COMP FRONT SUCTION BELL FITTING.....	EA	2
20	17	KFOZZ		11083	9M8443	GASKET PART OF KIT P/N 3R5545,3R3181.....	EA	1
20	18	PFOZZ	4710-00-223-6436	11083	9M7953	TUBE ASSEMBLY FRONT SUCTION BELL	EA	1
20	19	KFOZZ		11083	9M7972	GASKET PART OF KIT P/N 3R5545,3R3181.....	EA	2
20	20	PFOZZ	5340-00-875-9572	11083	S2415	RETAINER,SPECIAL.....	EA	2
20	21	PFOZZ	2815-00-423-9601	11083	15S9932	COVER MAIN SUCTION BELL.....	EA	1
20	22	PAOZZ	5330-00-351-6391	11083	586031	GASKET PART OF KIT P/N 3R5545,3R3181.....	EA	2
20	23	PAOZZ	2590-00-921-7312	11083	8H9450	SCREEN ASSEMBLY MAIN SUCTION BELL	EA	1
20	24	PAOZZ	2815-00-130-3637	11083	4H8709	BELL,OIL PUMP.....	EA	1
20	25	PAOZZ	2815-00-352-8560	11083	8F8682	LOCKING PLATE,NUT MAIN SUCTION BELL COVER	EA	3
20	26	PFOZZ	5305-00-068-7837	96906	MS90728-5	BOLT,MACHINE CLAMP MOUNTING.....	EA	1
20	27	PAOZZ	5310-00-922-8691	58312	8M7587-00	LOCKING PLATE REAR SCAVENGER BELL TO OIL PUMP	EA	4

Change 1 65

SECTION II

TM 5-2410-214-34P

(1) ILLUSTRATION		(2)	(3)	(4)	(5)	(6)	(7)	(8)
(a) FIG NO.	(b) ITEM NO.	SMR CODE	NATIONAL STOCK NUMBER	FSCM	PART NUMBER	DESCRIPTION USABLE ON CODE	U/M	QTY INC IN UNIT
20	28	PAOZZ	5306-00-423-8194	11083	1A2029	0106(CONT) BOLT,MACHINE TURBOCHARGER OIL SUPPLY RETURN LINE MOUNTING	EA	2
20	29	XDOZZ		11083	9M7970	TUBE ASSEMBLY REAR SCAVENGER BELL	EA	1
20	30	PAOZZ	5307-00-423-9987	11083	6B9551	STUD,PLAINREAR SCAVENGER SUCTION BELL FLANGE MOUNTING	EA	1
20	31	PFGZZ	4730-01-068-6055	11083	4H8985	NUT,TUBE COUPLING MANIFOLD OIL TUBE TO BLOCK	EA	1
20	32	PAOZZ	5365-00-255-1231	55509	C7454	SPACER,RING PART OF KIT P/N 3R5545,3R3181 ...	EA	2
20	33	XDOFF		11083	5N5531	TUBE ASSEMBLY	EA	1
20	34	PFOZZ	4730-00-203-2965	11083	7F5222	.INVERTED NUT,TUBE C	EA	2
20	35	PFOZZ	2815-00-348-4580	11083	6H3368	ELBOW OIL MANIFOLD.....	EA	1
20	36	PAOZZ	5330-00-850-7586	11083	5H2767	PACKING,PREFORMED USED ON SERIAL NUMBERS 75E1 THRU 75E330 PART OF KIT P/N 3R3181	EA	1
20	37	PAOFF	4730-00-266-2637	30327	91L1-4X1-8	TEE,PIPE TO TUBE	EA	1
20	38	XDOZZ		11083	TF1344	.INVERTED NUT,TUBE C	EA	2
20	39	PFOZZ	4710-00-223-6872	11083	2S775	TUBE,STEEL.....	EA	1
20	40	PBOFF	4710-00-657-9693	11083	6H4047	TUBE ASSEMBLY	EA	1
20	41	PFOZZ	2910-00-371-3389	11083	4F2738	.SLEEVE.....	EA	1
20	42	PFOZZ	2910-00-371-3389	11083	4F2738	.SLEEVE.....	EA	1
20	43	PFOZZ	2815-00-378-9145	11083	7F5224	.FERRULE	EA	1
20	44	PFOZZ	4730-00-203-2965	11083	7F5222	.INVERTED NUT,TUBE C	EA	1
20	45	PFOZZ	5310-01-194-5398	11083	104717	NUT,PLAIN,HEXAGON	EA	2
20	46	PAOZZ	5310-00-514-6849	11083	3B4506	WASHER,LOCK	EA	2
20	47	XBOZZ		11083	2H4580	FLANGE,PIPE	EA	1
20	48	PAOZZ	5330-00-377-8733	11083	3B8453	PACKING,PREFORMED PART OF KIT P/N 3R5545,3R3181	EA	1
20	49	PFOZZ	4710-00-223-6463	11083	4M9345	TUBE ASSEMBLY,STEEL.....	EA	1
20	50	PFOOO	4710-00-694-5944	11083	5H5533	TUBE ASSEMBLY	EA	1
20	51	PAOZZ	4730-00-423-8080	11083	L1547	.NUT,TUBE COUPLING	EA	2
20	52	PFOZZ	2910-00-371-3389	11083	4F2738	.SLEEVE.....	EA	2
20	53	PFOZZ	4710-00-657-9694	11083	6H4043	TUBE ASSEMBLY	EA	2
20	54	PFOZZ	2815-00-378-9145	11083	7F5224	.FERRULE	EA	1

SECTION II

TM 5-2410-214-34P

(1) ILLUSTRATION		(2)	(3)	(4)	(5)	(6)	(7)	(8)
(a) FIG NO.	(b) ITEM NO.	SMR CODE	NATIONAL STOCK NUMBER	FSCM	PART NUMBER	DESCRIPTION USABLE ON CODE	U/M	QTY INC IN UNIT
						0106(CONT)		
20	55	PFOZZ	4730-00-203-2965	11083	7F5222	.INVERTED NUT, TUBE C	EA	1
20	56	PAOZZ	5330-00-363-8875	11083	4F9785	GASKET PART OF KIT P/N 3R5545,3R3181	EA	2
20	57	PAOZZ	2815--423-8767	11083	2A5328	LOCK.....	EA	4
20	58	PAOZZ	5306-00-226-4825	96906	MS90728-32	BOLT,MACHINE TUBE MOUNTING	EA	4
20	59	PAOFF	2815-00-341-1481	11083	4H9015	TUBE ASSEMBLY	EA	1
20	60	XAOZZ		11083	4F9768	.FITTING.....	EA	1
20	61	XAOZZ		11083	8F3741	.FLANGE,PIPE	EA	1
20	62	XDOZZ		11083	9M8898	TUBE ASSEMBLY OIL GAGE	EA	1
20	63	PAOZZ	5306-00-637-4956	11083	S1588	BOLT,MACHINE JUNCTION MOUNTING	EA	1
20	64	PAOZZ	5330-00-828-9787	11083	9H6067	PACKING,PREFORMEDTUBE ASSEMBLY PART OF KIT P/N 3R5545,3R3181.....	EA	3
20	65	XBOZZ		11083	9M8448	FLANGE	EA	1
20	66	PBOZZ	4730-0-223-6456	11083	918446	COUPLING PIPE	EA	1
20	67	PAOZZ	5330-0-352-7332	11083	1F3133	GASKET PART OF KIT P/N 3R5545,3R3181.....	EA	1
20	68	XDOZZ		11083	SH2767	PACKING,PREFORYED USED ON SERIAL NUMBERS 75E THRU 75E330 PART OF KIT P/N 3R3181	EA	1
20	69	PBOFF	4710-00-657-9693	11083	6H4047	TUBE ASSEMBLY	EA	1
20	70	PFOZZ	4730-00-423-8080	11083	L1547	.NUT,TUBE COUPLING	EA	1
20	71	PFOZZ	2910-00-371-3389	11083	4F2738	.SLEEVE.....	EA	1
20	72	PFOZ	4730-00-203-2965	11083	7F5222	.INVERTED NUT,TUBE C	EA	1
20	73	PFOZZ	2815-00-378-9145	11083	7F5224	.FERRULE	EA	1
20	74	PFOZZ	2815-00-657-9692	11083	6H4051	MANIFOLD ASSEMBLY OIL	EA	1
20	75	PFOZZ	5340-00-938-5529	11083	9F1050	.PLUG,CORE OIL MANIFOLD.....	EA	1

$\frac{12}{13}$ $\frac{16}{17}$ $\frac{18}{19 \text{ AND } 20}$ $\frac{22}{23}$ $\frac{31}{32}$

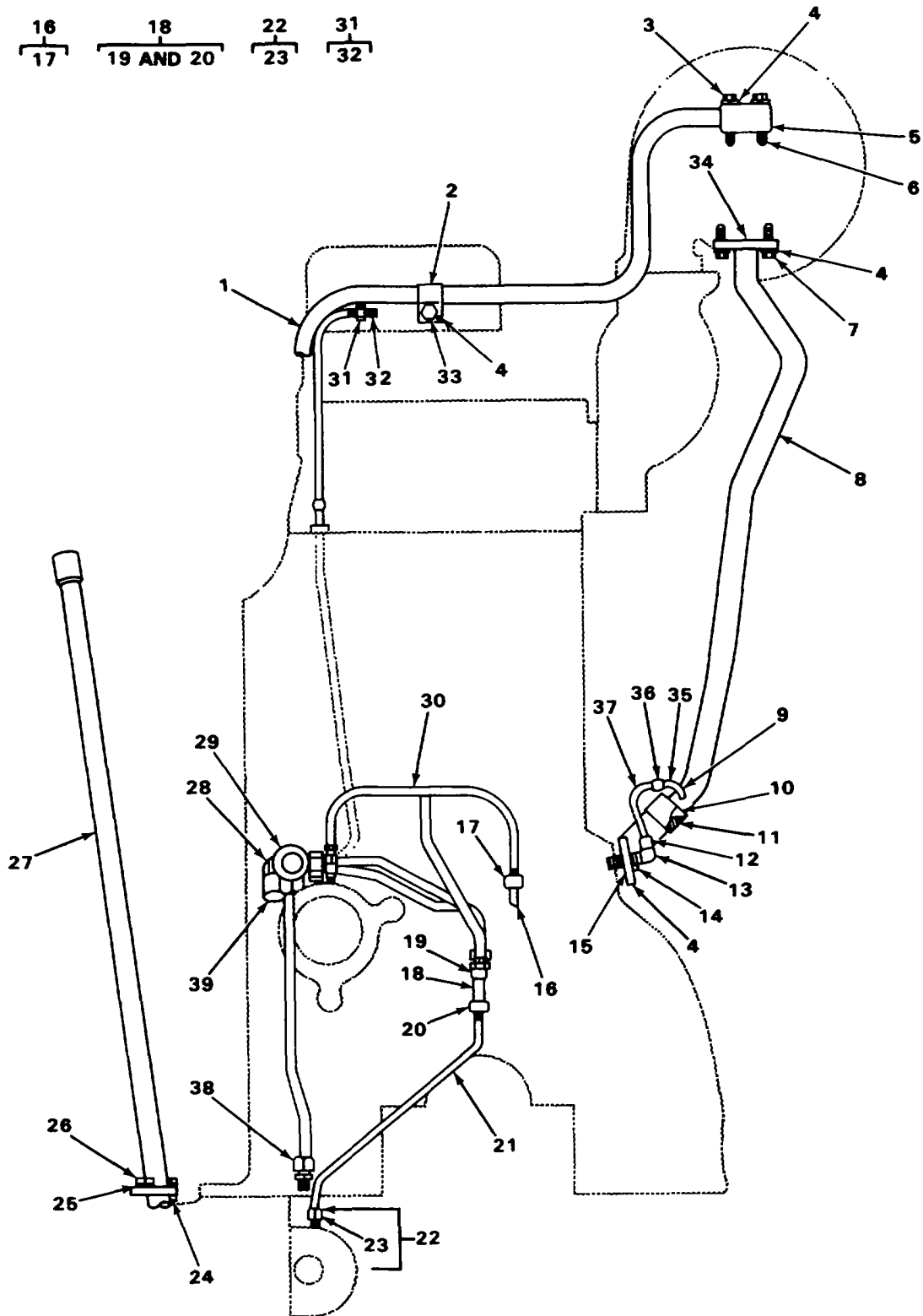

FIGURE 21. OIL FILTER LINES.

TA222008

(1) ILLUSTRATION		(2)	(3)	(4)	(5)	(6)	(7)	(8)
(a) FIG NO.	(b) ITEM NO.	SMR CODE	NATIONAL STOCK NUMBER	FSCM	PART NUMBER	DESCRIPTION USABLE ON CODE	U/M	QTY INC IN UNIT
						0106(CONT)		
21	1	PBOZZ	4710-00-223-6469	11083	2S0071	TUBEASSEMBLYTURBOCHARGER OILSUPPLY	EA	1
21	2	PAOZZ	5340-01-116-2640	11083	4B9302	CLIP OIL SUPPLY LINE MOUNTING	EA	1
21	3	PFOZZ	5305-00-269-2808	96906	MS90726-65	SCREW,CAP,HEXAGONHOILSUPPLYLINE	EA	2
21	4	PAOZZ	5310-00-514-6849	11083	384506	WASHER,LOCK OIL SUPPLY LINE	EA	6
21	5	PAOZZ	5330-00-074-3587	11083	7H3270	GASKETPARTOFKITP/N3R5545,3R3181	EA	1
21	6	XDOZZ		11083	8M7591	STRAINER ASSEMBLY TURBO CHARGER OIL SUPPLY LINE ELBOW	EA	1
21	7	PAOZZ	5306-00-423-8194	11083	1A2029	BOLT,MACHINE OIL TUBE	EA	2
21	8	PAOZZ	4710-00-192-9040	11083	2S9862	TUBE ASSEMBLY	EA	1
21	9	PFOZZ	4710-00-341-1518	11083	6H3142	TUBE	EA	1
21	10	XBOZZ		11083	1S6808	ELBOW	EA	1
21	11	PAOZZ	5330-00-950-8260	11083	1M7310	PACKING,PREFORMEDPARTOFKITP/N3R5545,3R3181	EA	1
21	12	PAOFF	4730-00-882-8621	88907	822-48169	ELBOW,PIPETOTUBE	EA	1
21	13	PAOZZ	4730-00-278-8368	11083	1F1344	.NUT,INVERTED,TUBEC	EA	1
21	14	XDOZZ		11083	1A0029	BOLT,MACHINE OIL TUBE	EA	1
21	15	PAOZZ	5330-00-297-7228	11083	7F7590	GASKET PART OF KIT P/N3R5545,3R3181	EA	1
21	16	XDOFF		11083	689673	ELBOW,PIPE TO TUBE	EA	1
21	17	PAOZZ	4730-00-278-8368	11083	1F1344	.INVERTED,TUBECOUPPL	EA	1
21	18	PFOOO	4730-00-423-9989	11083	689588	TEE,PIPETOTUBE	EA	1
21	19	PAOZZ	4730-00-278-8368	11083	1F1344	.INVERTED NUT,TUBEC	EA	1
21	20	PAOZZ	4730-00-288-9391	11083	8F8997	.INVERTED NUT,TUBEC	EA	1
21	21	XDOZZ		11083	2S8844	TUBE	EA	1
21	22	PAOFF	4730-00-289-1242	30327	9975928	ADAPTER,STRAIGHT	EA	1
21	23	PAOZZ	4730-00-278-8368	11083	1F1344	.INVERTED NUT,TUBEC	EA	1
21	24	PAOZZ	5306-00-698-2150	11083	L2070	BOLT,MACHINE TUBE ASSEMBLY.	EA	2
21	25	XDOZZ		11083	38406	WASHER OIL GAGE TUBE MOUNTING	EA	1
21	26	PAOZZ	5306-00-260-4508	11083	S1594	BOLT,MACHINE OIL GAGE TUBE MOUNTING	EA	1
21	27	XDOZZ		11083	9M8898	GAGE ROD,LIQUID LEV OIL GAGE	EA	1
21	28	PAOZZ	5310-00-221-4696	11083	184442	NUT,CASTELLATED	EA	1

SECTION II

TM 5-2410-214-34P

(1) ILLUSTRATION		(2)	(3)	(4)	(5)	(6)	(7)	(8)
(a) FIG NO.	(b) ITEM NO.	SMR CODE	NATIONAL STOCK NUMBER	FSCM	PART NUMBER	DESCRIPTION USABLE ON CODE	U/M	QTY INC IN UNIT
						0106(CONT)		
21	29	PAOZZ	5310-00-080-6004	96906	MS27183-14	WASHER,FLAT	EA	1
21	30	PAOZZ	4710-00-341-1479	11083	4H8997	TUBE ASSEMBLY	EA	2
21	31	PAOFF	4730-00-367-5013	11083	1F3278	ADAPTER,STRAIGHT,PI OIL FEED LINE TO ROCKER ARM COVER	EA	4
21	32	PAOZZ	4730-00-278-8368	11083	1F1344	INVERTED NUT,TUBE C OIL FEED LINE TO ROCKER ARM COVER	EA	1
21	33	PAOZZ	5306-00-263-7301	11083	L1351	BOLT,MACHINE OIL SUPPLY LINE	EA	1
21	34	PAOZZ	5330-00-074-3586	11083	7H1796	GASKET PART OF KIT P/N3R5545,3R3181	EA	1
21	35	PFOZZ	5305-00-068-7837	96906	MS90728-5	BOLT,MACHINE TUBE MOUNTING	EA	1
21	36	XBOZZ		11083	A9109	LOCK,RETAINER	EA	1
21	37	PFOZZ	5340-00-282-7519	96906	MS21333-34	CLAMP TUBE	EA	1
21	38	PFOZZ	4730-00-423-8079	11083	0L1546	ADAPTER	EA	1
21	39	PFOZZ		11083	MS24665-385	PIN,COTTER	EA	1
70/(71 blank)								

3
4 AND 5

9
10 AND 11

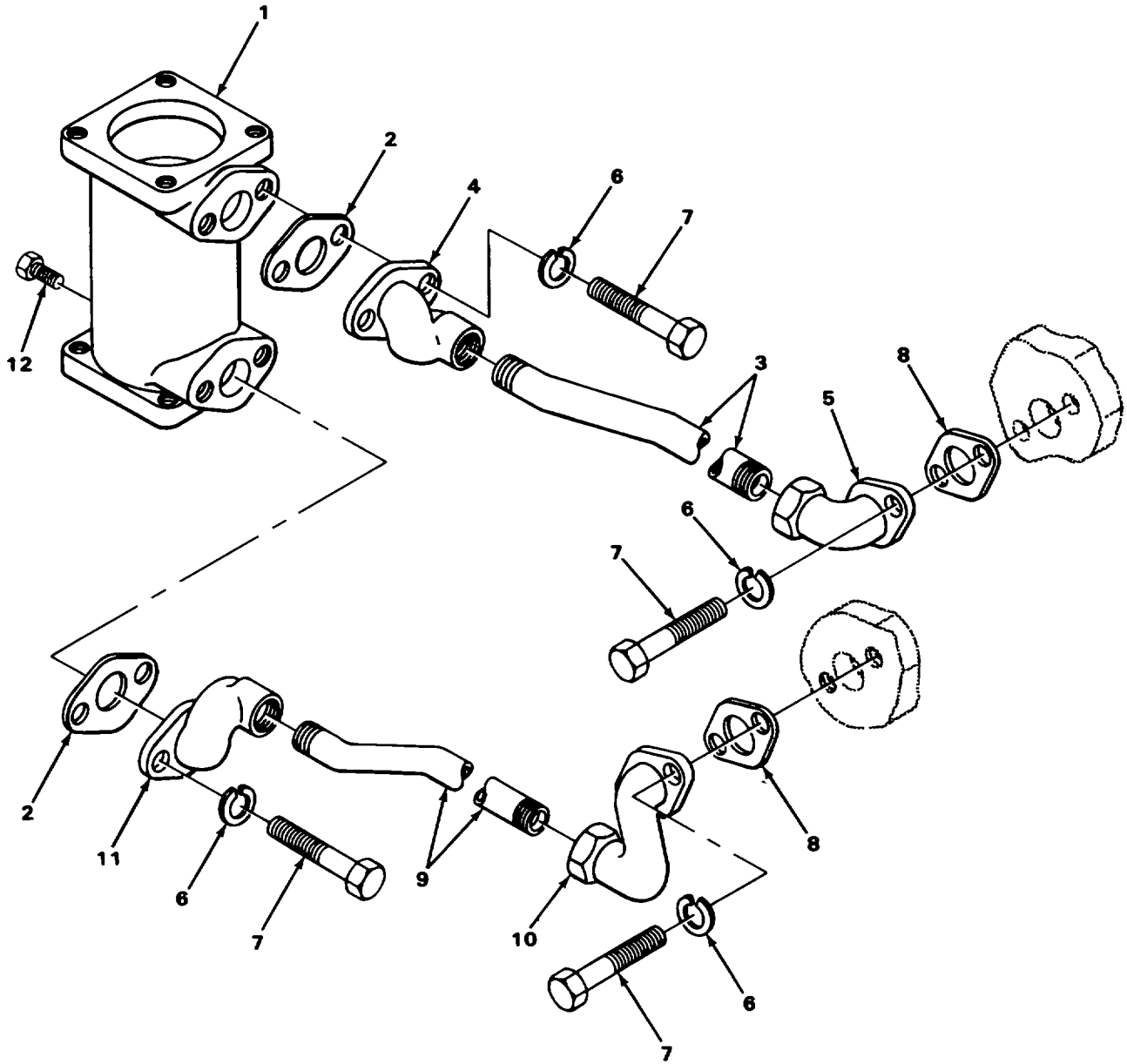

TA222009

FIGURE 22. OIL COOLER.

SECTION II

TM 5-2410-214-34P

(1) ILLUSTRATION		(2)	(3)	(4)	(5)	(6)	(7)	(8)
(a) FIG NO.	(b) ITEM NO.	SMR CODE	NATIONAL STOCK NUMBER	FSCM	PART NUMBER	DESCRIPTION USABLE ON CODE	U/M	QTY INC IN UNIT
						0106(CONT)		
22	1	PBOZZ	2930-00-911-9940	11083	3R2315	COOLER,LUBRICATING OIL DIRECT DRIVE TRANSMISSION	EA	1
22	2	PAOZZ	5330-00-9206922	11083	2M5407	GASKET TUBE ASSEMBLY TO COOLER PART OF KIT P/N 3R5545, 3R3181.....	EA	2
22	3	PFOZZ	4710-00-936-5919	11083	1S9121	TUBE ASSEMBLY COOLER TO BLOCK	EA	1
22	4	XAOZZ		11083	1S9120	.ELBOW	EA	1
22	5	XAOZZ		11083	IS9122	.ELBOW	EA	1
22	6	PAOZZ	5310-00-514-6849	11083	384506	WASHER,LOCK	EA	8
22	7	PAOZZ	5306-423-8194	11083	1A2029	BOLT,MACHINE TUBE ASSEMBLY TO COOLER AND BLOCK	EA	8
22	8	PAOZZ	5330-00-584-6161	11083	9H8217	GASKET PART OF KIT P/N 3R5545, 3R3181.....	EA	2
22	9	PFOZZ	4710-00-437-0184	11083	1S8954	TUBE ASSEMBLY,METAL COOLER TO BLOCK	EA	1
22	10	XAOZZ		11083	1S8951	ELBOW	EA	1
22	11	XAOZZ		11083	IS8953	ELBOW	EA	1
22	12	PAOZZ	4730-00-427-5121	58553	P3C	PLUG,PIPE DRAIN,DIRECT DRIVE TRANSMISSION OIL COOLER	EA	1

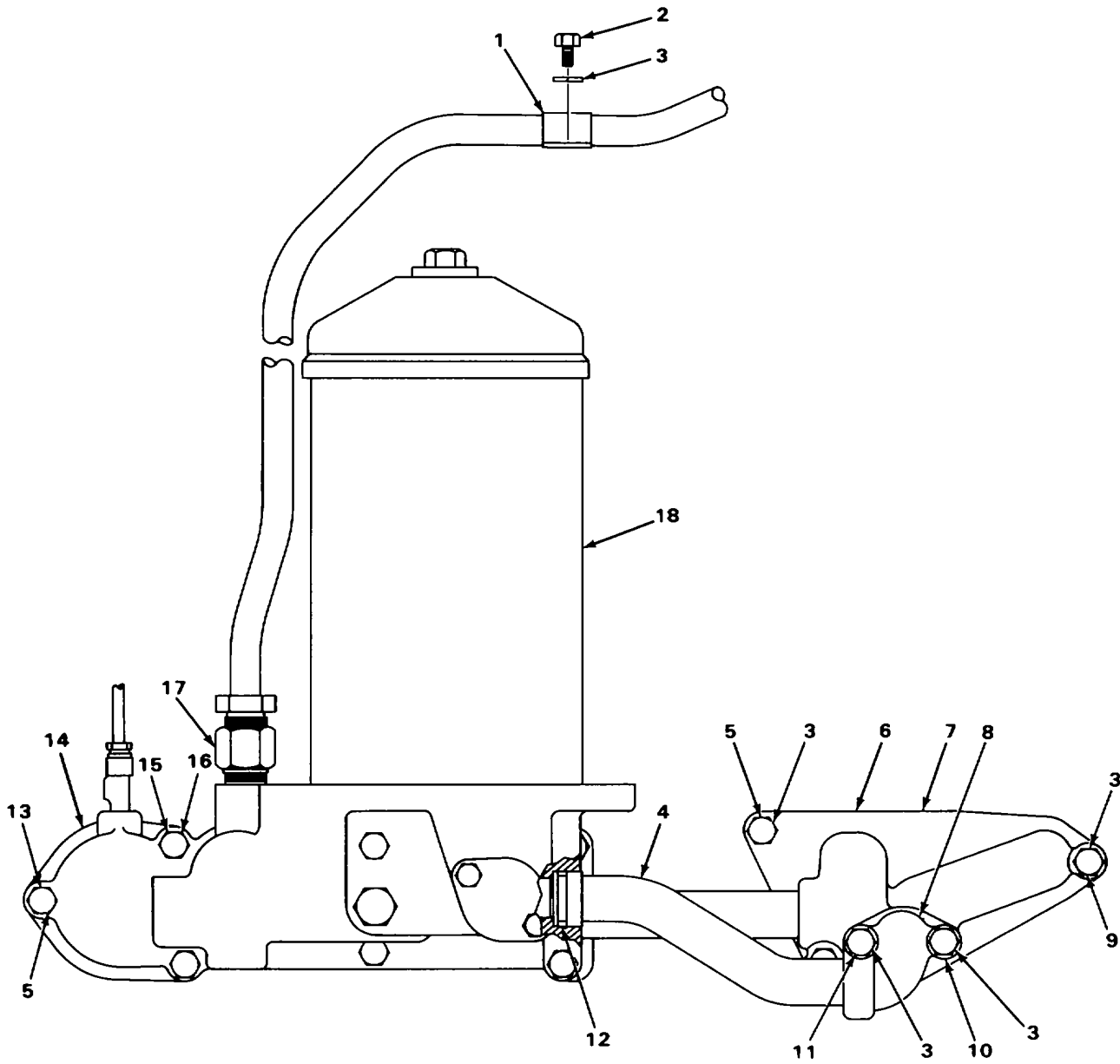

TA222010

FIGURE 23. OIL FILTER

SECTION II

TM 5-2410-214-34P

(1) ILLUSTRATION		(2)	(3)	(4)	(5)	(6)	(7)	(8)
(a) FIG NO.	(b) ITEM NO.	SMR CODE	NATIONAL STOCK NUMBER	FSCM	PART NUMBER	DESCRIPTION USABLE ON CODE	U/M	QTY INC IN UNIT
						0106(CONT)		
23	1	PAOZZ	5340-01-116-2640	11083	4B9302	CLIP OIL FILTER SUPPLY LINE	EA	1
23	2	PAOZZ	5305-00-721-5492	96906	MS90728-57	SCREW,CAP,HEXAGON OIL FILTER TUBE CLAMP MOUNTING	EA	1
23 7	3	PAOZZ	5310-00-514-6849	11083	384506	WASHER,LOCK OIL FILTER TUBE CLAMP SCREW MOUNTING AND TUBE MOUNTING BOLT		EA
23	4	PAOZZ	4730-00-223-6430	11083	4S5471	ELBOW ASSEMBLY,OIL FILTER.....	EA	1
23	5	PAOZZ	5306-00-423-8194	11083	1A2029	BOLT,MACHINE OIL TUBE	EA	9
23	6	KFOZZ		11083	IM5232	GASKET OIL FILTER,JUNCTION ASSEMBLY PART OF KIT P/N 3R3181, 3R5545.....	EA	1
23	7	XBOZZ		11083	2S753	JUNCTION ASSEMBLY OIL FILTER.....	EA	1
23	8	PAOZZ	5330-00-585-3186	11083	6H2007	GASKET TUBE ASSEMBLY PART OF KIT P/N 3R3183	EA	1
23	9	PAOZZ	5306-00-637-4956	11083	S1588	BOLT,MACHINE TUBE MOUNTING	EA	2
23	10	PAOZZ	5306-00-423-9201	11083	3373A	BOLT,MACHINE TUBE MOUNTING	EA	1
23	11	PAOZZ	5306-00-698-2150	11083	L2070	BOLT,MACHINE TUBE ASSEMBLY	EA	1
23	12	PAOZZ	5330-00-828-9787	11083	9H6067	PACKING,PREFORMED TUBE ASSEMBLY PART OF KIT P/N 3R3181, 3R5545.....	EA	1
23	13	XDOZZ		11083	883506	WASHER,LOCK	EA	6
23	14	KFOZZ		11083	1S9851	GASKET OIL MANIFOLD REAR TO BLOCK PART OF KIT P/N 3R3181, 3R5545.....	EA	1
23 6	15	XDOZZ		11083	IR4203	NUT,PLAIN,HEXAGON OIL FILTER REAR BASE TO BLOCK MOUNTING		EA
23	16	XDOZZ		11083	3B406	WASHER,LOCK OIL FILTER REAR BASE TO BLOCK MOUNTING	EA	6
23	17	PAOZZ	4730-00-846-2653	11083	1F6068	ADAPTER,STRAIGHT OIL LINE TO FILTER ASSEMBLY	EA	1
23	18	PAOOO	2940-00-410-4451	11083	3R2640	FILTER,FLUID ENGINE	EA	1

Change 1 75

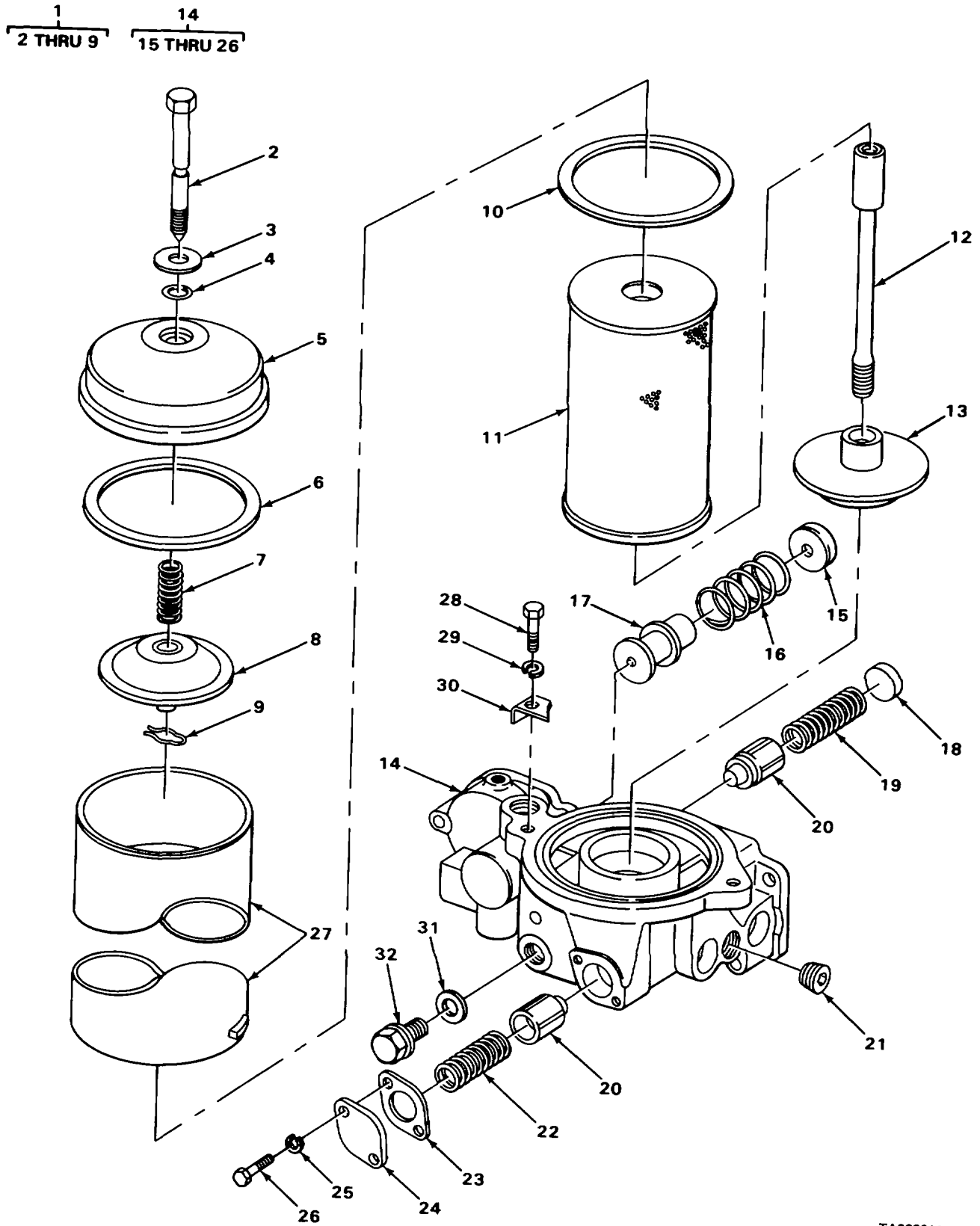

TA222011

FIGURE 24. OIL FILTER EXPLODED VIEW

SECTION II

TM 5-2410-214-34P

(1) ILLUSTRATION		(2)	(3)	(4)	(5)	(6)	(7)	(8)
(a) FIG NO.	(b) ITEM NO.	SMR CODE	NATIONAL STOCK NUMBER	FSCM	PART NUMBER	DESCRIPTION USABLE ON CODE	U/M	QTY INC IN UNIT
						0106(CONT)		
24	1	PAOOO	2520-00-999-7508	11083	1-5R32225	..COVER ASSEMBLY ENGINE OIL FILTER	EA	1
24	2	PAOZZ	5306-00-187-9884	58312	2M9179-OO	..BOLT,EXTERNALLY REL FILTER COVER.....	EA	1
24	3	PAOZZ	5310-00-136-4394	58312	1KO505-00	..WASHER,SPECIAL COVER BOLT	EA	1
24	4	PAOZZ	5330-00-286-7294	11083	3H4970	..PACKING,PREFFORMED COVER BOLT	EA	1
24	5	PAOZZ	2940-00-976-9692	11083	2M9140	..COVER,FLUID FILTER OIL FILTER.....	EA	1
24	6	PCOZZ	5330-00-291-6881	81321	35810	..GASKET FILTER COVER PART OF KIT P/N 3R5545, 3R3181	EA	1
24	7	PAOZZ	5360-00-598-7754	58312	V294	..SPRING,HELICAL,COMP ELEMENT RETAINER	EA	1
24	8	XBOZZ		11083	9M512	..RETAINER ASSEMBLY FILTER ELEMENT.....	EA	1
24	9	PAOZZ	5340-00-313-2635	58312	7F7691-00	..CLIP,RETAINING ELEMENT RETAINER.....	EA	1
24	10	PCOZZ	5330-00-291-6881	81321	35810	..GASKET OIL FILTER CASE TO BASE SEALING	EA	1
24	11	PAOZZ	2940-00-580-6283	96906	MS35802-3	..FILTER ELEMENT,FLUI ELEMENT FILTER ENGINE OIL	EA	1
24	12	PAOZZ	5307-00-008-6051	58312	2R217-00	..STUD EXTERNAL COVER BOLT,OIL FILTER.....	EA	1
24	13	XAOZZ		11083	2R216	..ADAPTER ASSEMBLY FILTER TO BASE	EA	1
24	14	XBOOO		11083	IS9895	..BASE ASSEMBLY OIL FILTER	EA	1
24	15	PAOZZ	2940-00-911-9635	11083	8M9929	..RETAINER VALVE SPRING.....	EA	1
24	16	PAOZZ	5360-00-912-6674	11083	9M4685	..SPRING,HELICAL,COMPTURBOCHARGER VALVE	EA	1
24	17	PAOZZ	2940-00-911-9941	11083	8M9928	..PLUNGER,OIL FILTER TURBOCHARGER.....	EA	1
24	18	PAOZZ	5340-00-223-7094	11083	L2288	..PLUG,EXPANSION VALVE SPRING RETAINING ...	EA	1
24	19	PAOZZ	5360-00-249-2203	11083	6F8007	..SPRING,HELICAL,COMP FILTER BY-PASS VALVE	EA	1
24	20	PAOZZ	2940-00-911-9942	11083	9M853	..PLUNGERFILTER AND COOLER BY-PASS VALVES	EA	2
24	21	XDOZZ		11083	3L1850	..PLUG,PIPE FILTER BASE	EA	3
24	22	PAOZZ	5360-00-950-8251	11083	8M3182	..SPRING,HELICAL,COMP COOLER BY-PASS VALVE	EA	1
24	23	PCOZZ	5330-00-248-2126	11083	68831	..GASKET COOLER BY-PASS VALVE COVER	EA	1
24	24	PAOZZ	5340-00-423-9937	11083	68830	..COVER,ACCESS COOLER BY-PASS VALVE.....	EA	1
24	25	PAOZZ	5310-00-407-9566	96906	MS35338-45	..WASHER,LOCK VALVE COVER BOLT	EA	2
24	26	PAOZZ	5306-00-226-4826	96906	MS90728-33	..BOLT,MACHINECOOLER BY-PASS VALVE COVER	EA	2
24	27	PAOZZ	2910-00-976-9267	11083	8S4777	..FILTER BODY,FLUID FILTER	EA	1
24	28	PAOZZ	5306-00-637-4956	11083	S1588	..BOLT,MACHINE FILTER CASE CLAMP	EA	2

Change 1 77

SECTION II

TM 5-2410-214-34P

(1) ILLUSTRATION		(2)	(3)	(4)	(5)	(6)	(7)	(8)
(a) FIG NO.	(b) ITEM NO.	SMR CODE	NATIONAL STOCK NUMBER	FSCM	PART NUMBER	DESCRIPTION USABLE ON CODE	U/M	QTY INC IN UNIT
						0106(CONT)'		
24	29	PAOZZ	5310-00-514-6849	11083	3B4506	WASHER, LOCK FILTER CASE CLAMP	EA	2
24	30	XBOZZ		11083	35824	CLAMP FILTER CASE	EA	2
24	31	PAOZZ	5310-00-246-0266	58312	4B8407-00	WASHER, FLAT FILTER BASE	EA	1
24	32	PFOZZ	5306-00-426-3934	11083	2B9128	BOLT FILTER BASE	EA	1
78/(79 blank)								

23
24 AND 25

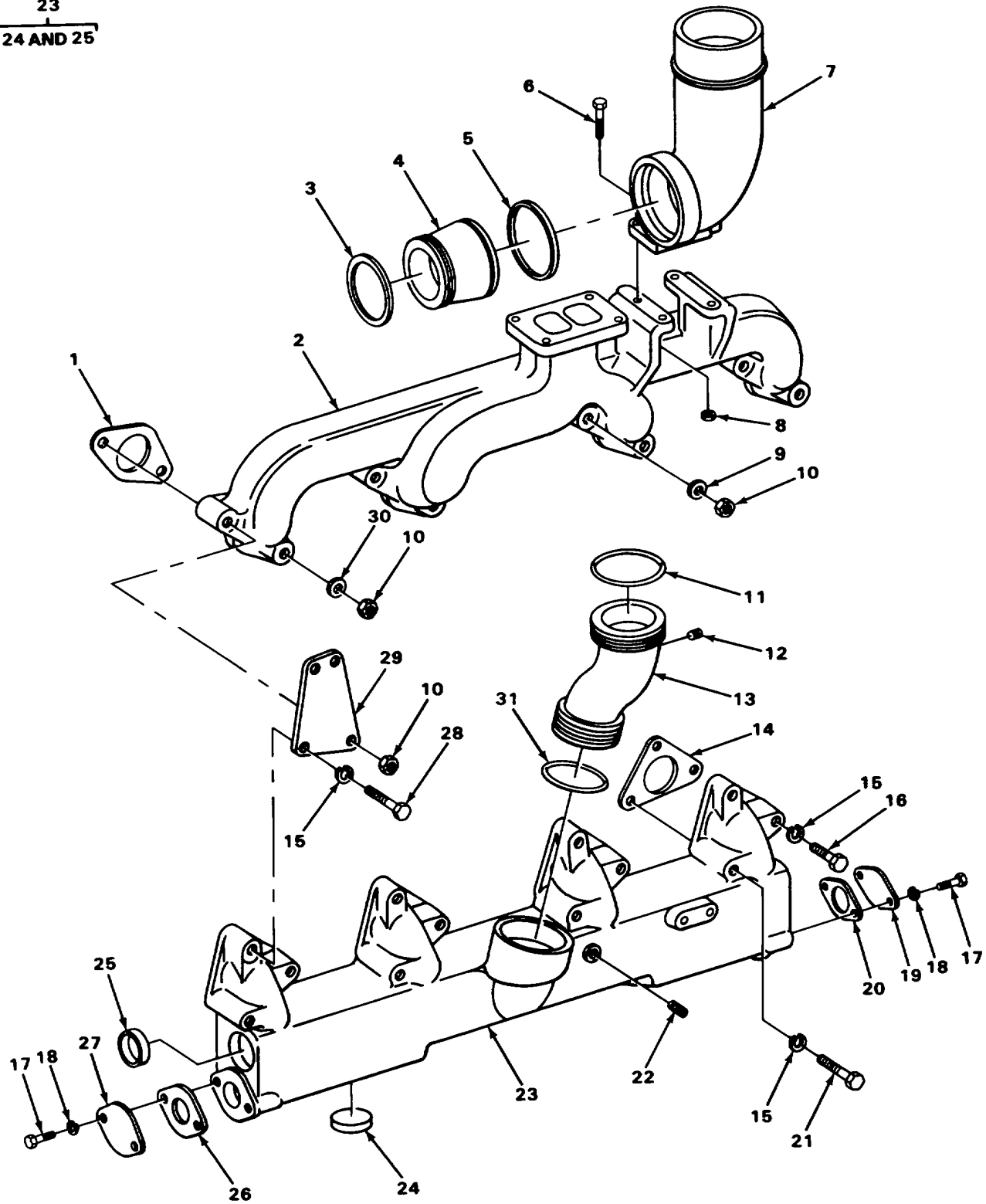

TA222012

FIGURE 25. MANIFOLDS.

SECTION II

TM 5-2410-214-34P

(1) ILLUSTRATION		(2)	(3)	(4)	(5)	(6)	(7)	(8)
(a) FIG NO.	(b) ITEM NO.	SMR CODE	NATIONAL STOCK NUMBER	FSCM	PART NUMBER	DESCRIPTION USABLE ON CODE	U/M	QTY INC IN UNIT
						0108-MANIFOLDS		
25	1	PAFZZ	5330-00-895-7037	11083	8H3190	GASKET EXHAUST MANIFOLD PART OF KIT P/N 3R3183	EA	4
25	2	PAFZZ	2815-00-948-6675	11083	1S3926	MANIFOLD,EXHAUST.....	EA	1
25	3	PAOZZ	2910-00-994-7409	11083	5L8855	SEAL,RING TURBOCHARGER COUPLING	EA	1
25	4	PAOZZ	2815-00-948-6681	11083	3S6263	COUPLINGTURBOCHARGER TO EXHAUST ELBOW	EA	1
25	5	PAOZZ	2815-00-920-8263	11083	2S5301	RING,PISTON TURBOCHARGER COUPLING	EA	1
25	6	PFOZZ	5305-00-269-3215	96906	MS90725-65	SCREW,CAP,HEXAGON EXHAUST ELBOW TO EXHAUST MANIFOLD MOUNTING	EA	4
25	7	PAOZZ	4730-00-924-7053	11083	3S5017	ELBOW,PIPE EXHAUST PIPE	EA	1
25	8	PAOZZ	5310-00-498-8409	11083	185355	NUT,PLAIN,HEXAGON ELBOW	EA	4
25	9	PFFZZ	5365-01-163-2017	11083	1S4305	SPACER,SLEEVE EXHAUST MANIFOLD	EA	1
25	10	PAFZZ	5310-00-828-7334	11083	IB5357	NUT,PLAIN,HEXAGON EXHAUST MANIFOLD.....	EA	12
25	11	PAOZZ	5330-00-074-3773	11083	4L8337	PACKING,PREFORMEDPIPE PART OF KIT P/N 3R3183	EA	2
25	12	PAOZZ	4730-00-089-2515	21450	444618	PLUG,PIPE INTAKE MANIFOLD PIPE	EA	1
25	13	XDOZZ		11083	3R2245	PIPE,STEEL TURBOCHARGER TO MANIFOLD	EA	1
25	14	PAFZZ	5330-00-895-7032	11083	8H5324	GASKET INLET MANIFOLD PART OF KIT 3R3183...	EA	4
25	15	XDFZZ		11083	3B4508	WASHER,LOCK INLET MANIFOLD	EA	16
25	16	PAFZZ	5306-00-814-8960	11083	3322A	BOLT,MACHINE INLET MACHINE.....	EA	7
25 4	17	PAFZZ	5306-00-260-4508	11083	S1594	BOLT,MACHINECOVER, INTAKE MANIFOLD MOUNTING		EA
25	18	PAFZZ	5310-00-514-6849	11083	384506	WASHER,LOCK COVER.....	EA	4
25	19	XBFZZ		11083	5H2714	COVER INLET MANIFOLD.....	EA	1
25	20	PAFZZ	5330-00-733-7830	11083	4H8999	GASKETMANIFOLD COVER PART OF KIT P/N 3R3181, 3R5545.....	EA	1
25	21	PFFZZ	5306-00-272-4229	11083	D104569	BOLT,MACHINE INLET MANIFOLD.....	EA	4
25	22	XDFZZ		24617	G1251	PLUG,PIPE MANIFOLD	EA	1
25	23	PAFFF	2815-00-948-6674	11083	1M6331	MANIFOLD INLET	EA	1
25	24	PAFZZ	5340-00-276-5832	11083	4B3938	.PLUG EXPANSION CORE	EA	7
25	25	PFFZZ	5340-00-363-8925	11083	4F5695	.PLUG CORE,USED ON SERIAL NUMBERS 75E1 THRU 75E330, 75E560 THRU 75E1300	EA	2
25	25	PFFZZ	2815-00-494-9420	11083	3F5022	.PLUG CORE,USED ON SERIAL NUMBERS 75E1301AND UP	EA	1
25	26	PFFZZ	5330-00-251-3343	11083	2F4594	GASKETMANIFOLD COVER PART OF KIT P/N 3R3181, 3R5545	EA	1

SECTION II

TM 5-2410-214-34P

(1) ILLUSTRATION		(2)	(3)	(4)	(5)	(6)	(7)	(8)
(a) FIG NO.	(b) ITEM NO.	SMR CODE	NATIONAL STOCK NUMBER	FSCM	PART NUMBER	DESCRIPTION USABLE ON CODE	U/M	QTY INC IN UNIT
						0108(CONT)		
25	27	XBFZZ		11083	5H2711	COVER INLET MANIFOLD.....	EA	1
25	28	PAFZZ	5305-00-071-2076	96906	MS90728-120	SCREW,CAP.HEXAGON AIR CLEANER BRACKET TO EXHAUST MANIFOLD MOUNTING	EA	1
25	29	XBFZZ		11083	3S5796	BRACKET AIR CLEANER.USED ON SERIAL NUMBERS 75E1301 AND UP	EA	1
25	29	XBFZZ		11083	5M4119	BRACKET AIR CLEANER,USED ON SERIAL NUMBERS 75E1 THRU 75E330,75E560 THRU 75E1300	EA	1
25	30	XDFZZ		11083	2M1849	WASHER,FLAT EXHAUST MANIFOLD	EA	7
25	31	PAOZZ	5330-00-850-7585	11083	5H9205	PACKING,PREFORMED PIPE PART OF KIT P/N 3R3183	EA	2
82/(83 blank)								

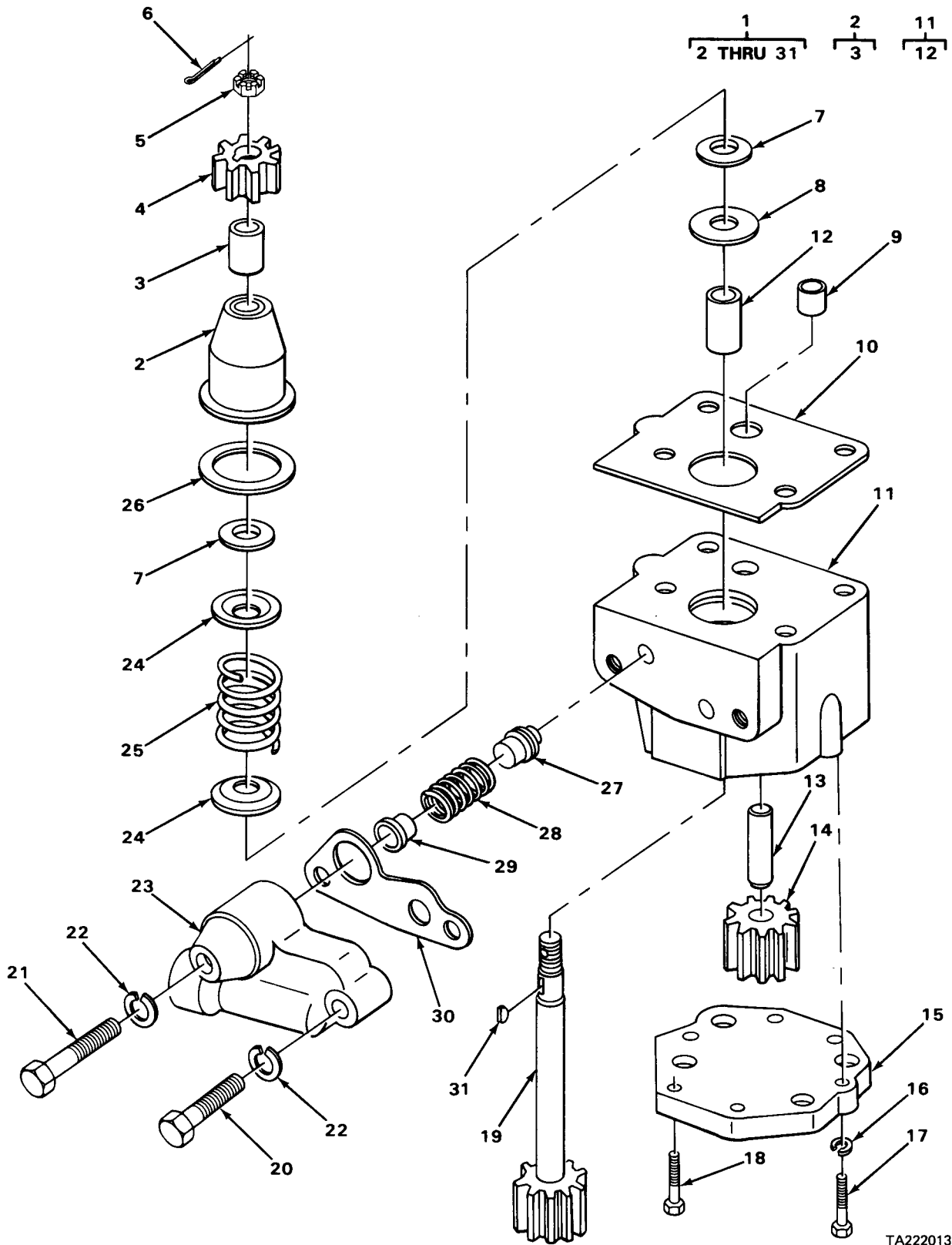

FIGURE 26. FUEL TRANSFER PUMP.

SECTION II

TM 5-2410-214-34P

(1) ILLUSTRATION		(2)	(3)	(4)	(5)	(6) DESCRIPTION	(7)	(8)
(a) FIG NO.	(b) ITEM NO.	SMR CODE	NATIONAL STOCK NUMBER	FSCM	PART NUMBER	USABLE ON CODE	U/M	QTY INC IN UNIT
						GROUP 03-FUEL SYSTEM 0302-FUEL PUMPS		
26	1	PAOFF	2910-00-859-2307	11083	5M7625	PUMP GROUP,FUEL TRA	EA	1
26	2	PBFFF	2910-00-362-7409	11083	4B9056	.SEAT ASSEMBLY PREFORMED PACKING,FUEL ... TRANSFER PUMP,DRIVE SHAFT	EA	1
26	3	PAFZZ	3120-00-661-6593	11083	1F6887	..BEARING,SLEEVE SEAT,FUEL TRANSFER PUMP,DRIVE SHAFT	EA	1
26	4	PBFZZ	3020-00-346-7546	11083	2A0820	.GEAR,HELICAL DRIVE,FUEL TRANSFER PUMP	EA	1
26	5	PAFZZ	5310-00-221-4696	11083	18B4442	.NUT,PLAIN,CASTELLAT GEAR RETAINING,FUEL .. TRANSFER PUMP,DRIVE SHAFT	EA	1
26	6	PFFZZ	5315-00-816-1794	00198	PK379	.PIN,COTTER GEAR RETAINING NUT,FUEL TRANSFER PUMP	EA	
26	7	PAFZZ	5330-00-251-0493	11083	1F5471	.PACKING,PREFORMED PART OF KIT P/N 3R5545, 3R3181	EA	2
26	8	PAFZZ	5310-00-074-3791	11083	9M57	.WASHER,FLAT PART OF KIT P/N 3R5545, 3R3181 .	EA	1
26	9	PAFZZ	3120-00-352-7646	11083	4B9121	.BUSHING,SLEEVE FUEL TRANSFER PUMP	EA	1
26	10	PAFZZ	5330-00-948-9772	11083	2S1913	.GASKET BODY PART OF KIT P/N 3R5545, 3R3181 .	EA	1
26	11	XBFFF		11083	5M5491	.BODY ASSEMBLY FUEL TRANSFER PUMP	EA	1
26	11	XBFFF		11083	5M5492	.BODY ASSEMBLY FUEL TRANSFER	EA	1
26	12	PAFZZ	3120-00-294-1205	11083	1F2362	.BEARING,SLEEVEDRIVE SHAFT,FUEL TRANSFER PUMP	EA	1
26	13	PAFZZ	2910-00-362-8099	11083	381304	.SHAFT,IDLER GEAR FUEL TRANSFER PUMP	EA	1
26	14	PAFZZ	3020-00-074-3554	11083	4M9215	.GEAR,SPUR IDLER,FUEL TRANSFER PUMP	EA	1
26	15	XBFZZ		11083	5M5445	.COVER,FUEL TRANSFER	EA	1
26	16	PFFZZ	5310-00-407-9566	96906	MS35338-45	.WASHER,LOCK COVER,FUEL TRANSFER PUMP ..	EA	6
26	17	PFFZZ	5306-00-226-4828	96906	MS90728-35	.BOLT,MACHINE COVER,FUEL TRANSFER PUMP ..	EA	6
26	18	PAFZZ	5306-00-423-9201	11083	3373A	.BOLT,MACHINE	EA	4
26	19	PAFZZ	2910-00-948-9769	11083	7M7566	.SHAFT ASSEMBLY DRIVE,FUEL TRANSFER PUMP	EA	1
26	20	PFFZZ	5305-00-269-3215	96906	MS90725-65	.SCREW,CAP,HEXAGON .. FUEL TRANSFER PUMP ADAPTER MOUNTING	EA	1
26	21	PFFZZ	5305-00-269-3216	96906	MS90725-66	.SCREW,CAP,HEXAGON FUEL TRANSFER PUMP . MOUNTING	EA	1
26	22	PAFZZ	5310-00-514-6849	11083	384506	.WASHER,LOCK FUEL TRANSFER PUMP ADAPTER MOUNTING	EA	2
26	23	XBOZZ		11083	2S4237	.ADAPTER FUEL TRANSFER PUMP	EA	1
26	24	PAFZZ	5330-00-171-5564	11083	4B9050	.RETAINER PREFORMED PACKING,FUEL TRANSFER PUMP,DRIVE SHAFT	EA	2

SECTION II

TM 5-2410-214-34P

(1) ILLUSTRATION		(2)	(3)	(4)	(5)	(6)	(7)	(8)
(a) FIG NO.	(b) ITEM NO.	SMR CODE	NATIONAL STOCK NUMBER	FSCM	PART NUMBER	DESCRIPTION USABLE ON CODE	U/M	QTY INC IN UNIT
						0302(CONT)		
26	25	PAFZZ	5360-00-925-3983	11083	9M58	.SPRING,HELICAL,COMP RETAINER,FUEL TRANSFER PUMP,DRIVE SHAFT	EA	1
26	26	PAFZZ	5330-00-714-3666	11083	6H9949	.GASKET BODY PART OF KIT P/N 3R5545, 3R3181	EA	1
26	27	PBFZZ	2910-00-949-0168	11083	2S4015	.PLUNGER ASSEMBLYFUEL TRANSFER PUMP VALVE	EA	1
26	28	PAFZZ	5360-00-858-6213	11083	7H9922	.SPRING,HELICAL,COMPFUEL TRANSFER PUMP VALVE	EA	1
26	29	PAFZZ	2910-00-362-7400	11083	2F4355	.STEP,BY-PASS PLUGFUEL TRANSFER PUMP VALVE	EA	1
26	30	PAFZZ	5330-00-362-8095	11083	8B24	.GASKET PART OF KIT P/N 3R5545, 3R3181	EA	1
26	31	PAFZZ	5315-00-393-5684	11083	3H1489	.KEY,WOODRUFF DRIVE SHAFT,FUEL TRANSFER PUMP	EA	1
86/(87 blank)								

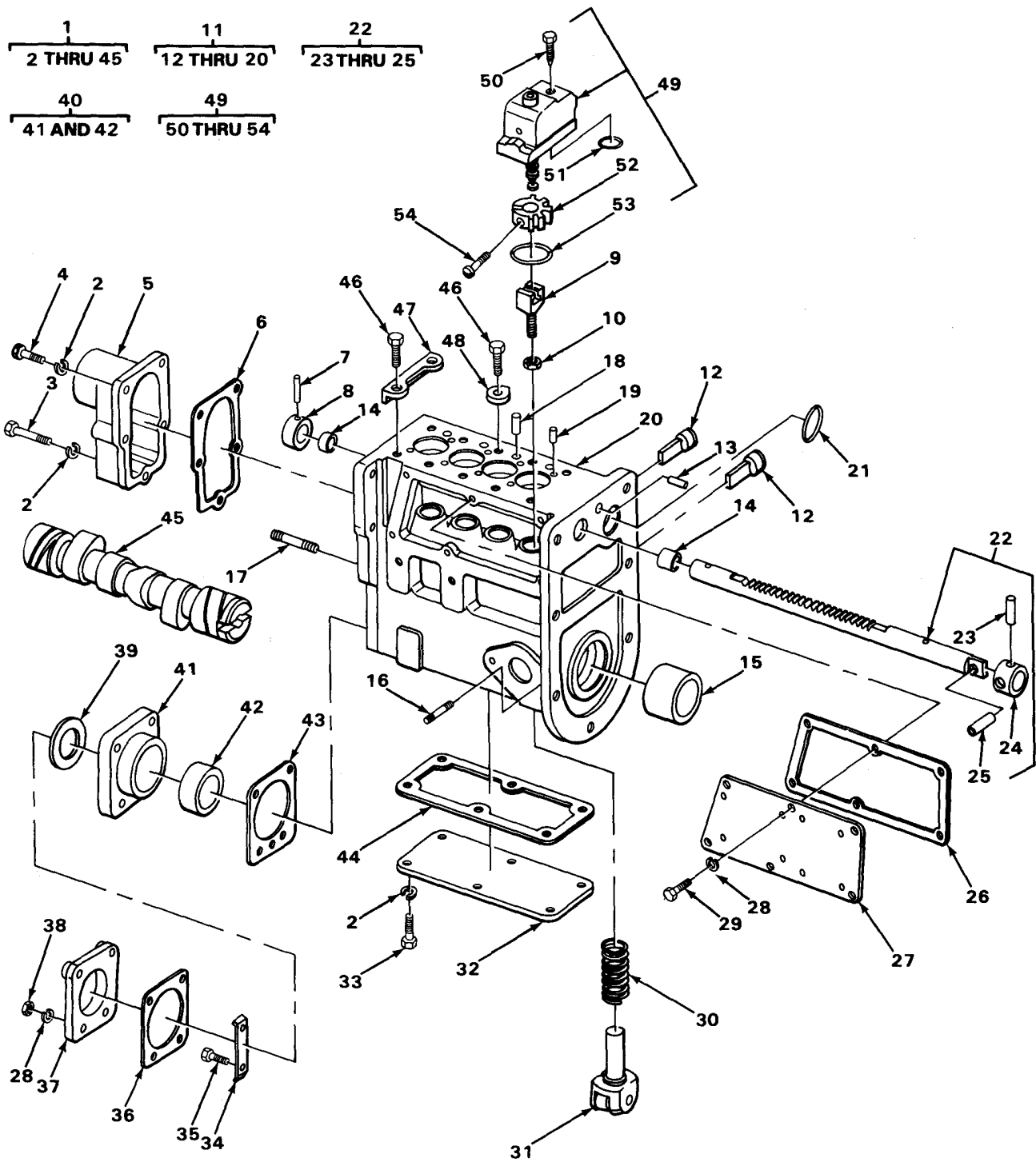

FIGURE 27. FUEL INJECTION PUMP.

SECTION II

TM 5-2410-214-34P

(1) ILLUSTRATION		(2)	(3)	(4)	(5)	(6)	(7)	(8)
(a) FIG NO.	(b) ITEM NO.	SMR CODE	NATIONAL STOCK NUMBER	FSCM	PART NUMBER	DESCRIPTION USABLE ON CODE	U/M	QTY INC IN UNIT
						0302(CONT)		
27	1	PAHHH	2910-00-404-7005	11083	IS5475	PARTS KIT ENGINE FU	EA	1
27	2	PAHZZ	5310-00-514-6849	11083	3B4506	.WASHER,LOCK COVERS,FUEL PUMP	EA	11
27	3	PAHZZ	5306-00-285-1368	11083	L1143	.BOLT,MACHINE COVER MOUNTING	EA	3
27	4	XDHZZ		11083	S292	.BOLT,MACHINE COVER MOUNTING	EA	2
27	5	XBHZZ		11083	8H7036	.COVER,FUEL PUMP END	EA	1
27	6	KFHZZ		11083	8H7035	.GASKET PART OF KIT P/N 3R5545, 3R3181	EA	1
27	7	PAHZZ	5315-00-484-1695	96151	20835	.PIN,SPRING COLLAR,FUEL PUMP RACK	EA	1
27	8	PFHZZ	2910-00-868-7967	11083	5H1268	.COLLAR,SHAFT RACK FUEL PUMP	EA	1
27	9	PFHZZ	2910-00-341-3859	11083	2F8337	.SCREW LIFTER,FUEL TRANSFER TO FUEL PUMP	EA	4
27	10	PFHZZ	5310-01-159-8315	11083	2A5351	.NUT,PLAIN,HEXAGONLIFTER SCREW,FUEL PUMP	EA	4
27	11	XBHHH		11083	IS5473	.HOUSING ASSEMBLY FUEL PUMP	EA	1
27	12	PAHZZ	2910-00-613-2132	11083	2A3856	..GUIDE,PLUNGER LIFTER,FUEL PUMP	EA	2
27	13	PFHZZ	5315-00-269-6083	11083	497A	..PIN HOUSING POSITIONING,FUEL PUMP	EA	1
27	14	PAHZZ	3120-00-363-8930	11083	7F5857	..BEARING,SLEEVE RACK FUEL PUMP	EA	5
27	15	PAHZZ	3120-00-948-6190	11083	1M661	..BEARING,SLEEVE CAMSHAFT,FUEL PUMP	EA	1
27	16	PFHZZ	5307-00-263-7293	11083	1A2850	..STUD,PLAIN HOUSING,FUEL PUMP	EA	2
27	17	PAHZZ	5307-00-263-7290	11083	2A3882	..STUD,PLAIN FLANGE MOUNTING FUEL PUMP	EA	4
27	18	PAHZZ	4730-00-423-8591	11083	2A3349	..SLEEVE,COMPRESSION PUMP HOUSING FUEL...	EA	4
27	19	PFHZZ	5315-00-241-2917	88044	AN122717	..PIN,STRAIGHT,HEADLE PUMP HOUSING FUEL	EA	8
27	20	XAHHH		11083	1S5472	..HOUSING FUEL PUMP	EA	1
27	21	PAHZZ	5330-00-247-5972	11083	884967	.PACKING,PREFORMEDPART OF KIT P/N 3R5545, 3R3181	EA	2
27	22	XBHHH		11083	9H1460	.RACK ASSEMBLY,REGUL FUEL PUMP	EA	1
27	23	PAHZZ	5315-00-850-9118	11083	1H512	..PIN,STRAIGHT,HEADLECOLLAR FUEL PUMP RACK	EA	1
27	24	PFHZZ	2910-00-235-4099	11083	7M9866	..COLLAR,SHAFT RACK FUEL PUMP	EA	1
27	25	PFHZZ	3120-00-413-9667	11083	8B3663	..BEARING,SLEEVE LINK PIN FUEL PUMP RACK	EA	1
27	26	PAHZZ	5330-00-948-6467	11083	9H4776	.GASKET PART OF KIT P/N 3R5545, 3R3181	EA	1
27	27	XBHZZ		11083	9H4774	.COVER ASSEMBLY,FUEL SIDE	EA	1
27	28	PFHZZ	5310-00-407-9566	96906	MS35338-45	.WASHER,LOCK COVERS,FUEL PUMP	EA	10
27	29	PFHZZ	5306-00-226-4826	96906	MS90728-33	.BOLT,MACHINE COVER,FUEL PUMP SIDE	EA	6

SECTION II

TM 5-2410-214-34P

(1) ILLUSTRATION		(2)	(3)	(4)	(5)	(6)	(7)	(8)
(a) FIG NO.	(b) ITEM NO.	SMR CODE	NATIONAL STOCK NUMBER	FSCM	PART NUMBER	DESCRIPTION USABLE ON CODE	U/M	QTY INC IN UNIT
						0302(CONT)		
27	30	XDHZZ		11083	154397	.SPRING,HELICAL,COMP LIFTER,FUEL PUMP	EA	4
27	31	PAHZZ	2815-00-863-9616	11083	1M0887	.TAPPET ENGINE,POPPE PLUNGER,FUEL PUMP...	EA	4
27	32	PFHZZ	2930-01-090-6858	11083	9H4771	.COVER,FUEL PUMP HOU BOTTOM.....	EA	1
27	33	PAHZZ	5306-00-260-4508	11083	S1594	.BOLT,MACHINE COVER,FUEL PUMP BOTTOM	EA	6
27	34	PFHZZ	5340-00-365-2189	11083	2A3686	.LOCK PLATE CAMSHAFT,FUEL PUMP	EA	1
27	35	PFHZZ	5305-00-068-0506	96906	MS90726-6	.BOLT,MACHINE LOCK PLATE	EA	2
27	36	KFHZZ		11083	2A5748	.GASKET PART OF KIT P/N 3R5545, 3R3181.....	EA	1
27	37	PFHZZ	2910-00-423-8751	11083	2A4868	.COVER,FLANGE,FUEL P	EA	1
27	38	PAHZZ	5310-00-188-7848	11083	1B4202	.NUT,PLAIN,HEXAGON FLANGE COVER.....	EA	4
27	39	PFHZZ	3120-00-507-6281	11083	2A3665	.WASHER,THRUST CAM SHAFT BEARING,FUEL PUMP	EA	1
27	40	XBHHH		11083	9H2774	.FLANGE ASSEMBLY CAMSHAFT BEARING	EA	1
27	41	XBHZZ		11083	9H773	.FLANGE FUEL PUMP CAMSHAFT BEARING	EA	1
27	42	PAHZZ	3120-00-948-6449	11083	9H2775	BEARING,SLEEVE CAMSHAFT	EA	1
27	43	PAHZZ	5330-00-365-2306	11083	2A4708	.GASKET FLANGE FUEL PUMP PART OF KIT P/N 3R5545, 3R3181.....	EA	1
27	44	KFHZZ		11083	9H4778	.GASKET PART OF KIT P/N 3R5545, 3R3181.....	EA	1
27	45	XBHZZ		11083	7M4287	.SHAFT,SHOULDERED CAMSHAFT,FUEL PUMP....	EA	4
27	46	PAFZZ	5306-00-260-4508	11083	S1594	BOLT,MACHINE PUMP CLAMPS	EA	10
27	47	PAFZZ	5340-00-251-4466	11083	9M7510	CLAMP FUEL PUMP.....	EA	2
27	48	PAFZZ	2910-00-999-3695	11083	8M4668	CLAMP,FUEL INJECTOR FUEL PUMP	EA	10
27	49	PAHHH	2910-00-688-1790	11083	1P3409	PUMP ASSEMBLY FUEL INJECTION	EA	4
27 1	50	PAHZZ	2910-00-365-5304	11083	2A389	.VALVE FUEL PUMP AIR FLOW,FUEL TRANSFER PUMP	EA	
27	51	PCHZZ	5330-00-074-3768	11083	2M4453	.PACKING,PREFORMED PUMP,FUEL TRANSFER...	EA	1
27	52	PFHZZ	3020-00-241-4879	11083	2A4380	.GEAR PLUNGER,FUEL TRANSFER PUMP	EA	1
27	53	PAHZZ	5330-00-777-3413	11083	1H9990	.GASKET PUMP,FUEL TRANSFER.....	EA	1
27	54	PFHZZ	5305-00-252-8920	11083	2A3306	.SCREW,SHOULDERED GEAR FUEL TRANSFER PUMP	EA	1
90/(91 blank)								

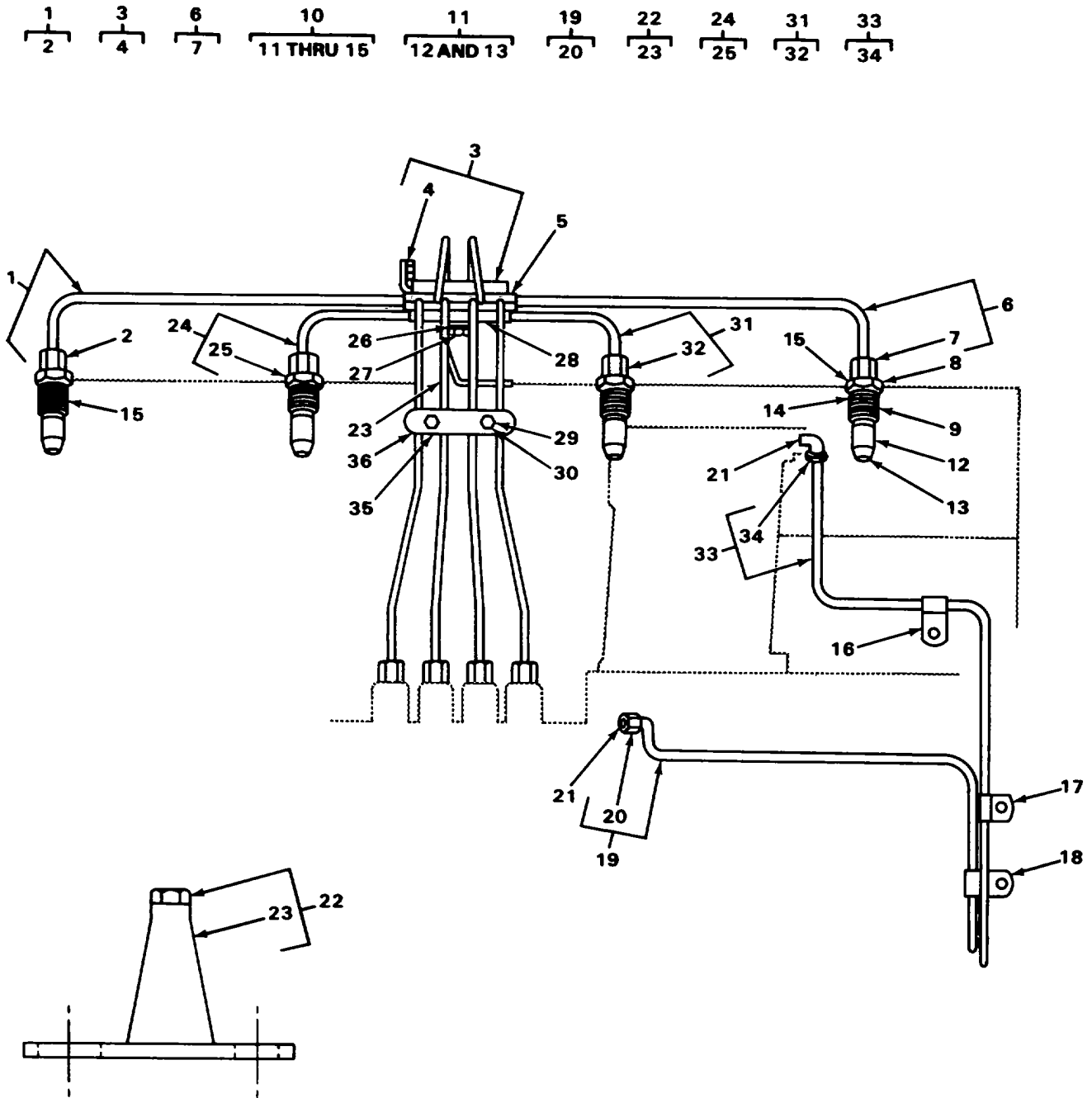

TA222015

FIGURE 28. FUEL INJECTION LINES.

SECTION II

TM 5-2410-214-34P

(1) ILLUSTRATION		(2)	(3)	(4)	(5)	(6) DESCRIPTION	(7)	(8)
(a) FIG NO.	(b) ITEM NO.	SMR CODE	NATIONAL STOCK NUMBER	FSCM	PART NUMBER	USABLE ON CODE	U/M	QTY INC IN UNIT
						0302 (CONT)		
28	1	PAOZZ	4710-00-948-4106	11083	4H9694	LINE ASSEMBLY FUEL INJECTION.....	EA	1
28	2	XAOZZ	-	11083	1A6939	.NUT,TUBE COUPLING FUEL INJECTION LINE TO NOZZLE	EA	2
28	3	PAOZZ	2910-00-431-3312	11083	9M6989	RETAINER ASSEMBLY FUEL INJECTION.....	EA	1
28	4	XAOZZ		11083	105606	.NUT,PLAIN,SQUAREFUEL INJECTION PUMP FUEL LINE RETAINER,CLAMP MOUNTING.....	EA	1
28	5	PAOZZ	2815-0-348-2279	11083	5H5752	CLAMP,BRIDGE FUEL INJECTION LINE.....	EA	1
28	6	PAOZZ	4710-00-349-3064	11083	4 H9691	TUBE ASSEMBLY FUEL INJECTION.....	EA	1
28	7	XAOZZ		11083	1A6935	.NUT,TUBE COUPLING FUEL INJECTION TO NOZZLE	EA	2
28	8	PAOZZ	4730-00-363-9320	11083	5H7225	NUT,PACKING INJECTION VALVE.....	EA	4
28	9	PAOZZ	2910-00-920-8213	11083	71,4603	BODY FUEL INJECTION VALVE.....	EA	4
28	10	PAOOO	2910-00-509-3079	11083	811584	VALVE SERVICE GROUP FUEL.....	EA	4
28	11	XAOOO		11083	5M4086	.NOZZLE ASSEMBLY FUEL INJECTION.....	EA	1
28	12	PAOZZ	2815-00-339-3928	11083	8F8120	..PLATE FUEL INJECTION VALVE.....	EA	1
28	13	XAOZZ		11083	4F8459	..SCREEN,DISCHARGER FUEL INJECTION VALVE .	EA	1
28	14	PAOZZ	533(0-198-6169	11083	5B3718	.PACKING,PREFORMED PART OF KIT P/N 3R3183 .	EA	1
28	15	PAOZZ	5330333-5032	11083	6F1069	.SEAL FUEL INJECTION VALVE PART OF KIT P/N 3R3183	EA	1
28	16	XDOZZ		11083	L2079	CLAMP LOOP FUEL LINE.....	EA	1
28	17	PAOZZ	5999-00-363-6240	11083	2B2404	WEATHER STRIP FUEL DRAIN LINE.....	EA	1
28	18	PFOZZ	5340-0-346-2596	11083	L2072	STRAP,RETAINING FUEL LINE.....	EA	1
28	19	PBOOO	4710-00-223-6874	11083	3R2192	TUBE ASSEMBLY,STEEL FUEL TRANSFER PUMP .	EA	1
28	20	PAOZZ	4730-00-011-6452	96906	MS39166-3	.NUT,TUBE COUPLING FUEL TUBE TO FUEL TRANSFER PUMP.....	EA	1
28	21	PAOZZ	4730-00-254-6211	30327	E14A	FITTING FUEL FILTER DRAIN.....	EA	2
28	22	XBOOO		11083	5H5738	BRACKET FUEL LINE.....	EA	2
28	23	XBOZZ		11083	5H7189	.BOSS BRACKET.....	EA	2
28	24	PAOZZ	471040-349-3065	11083	4H9693	TUBE ASSEMBLY FUEL INJECTION.....	EA	1
28	25	XAOZZ		11083	IS6935	.NUT,TUBE COUPLING FUEL INJECTION TO NOZZLE	EA	2
28	26	PAOZZ	5306-00-272-1804	11083	182790	BOLT FUEL LINE BRACKET.....	EA	1
28	27	PFOZZ	5310-00-407-9566	96906	MS35338-45	WASHER,LOCK FUEL LINE BRACKET.....	EA	1
28	28	PAOZZ	2910-00-213-6512	11083	9M6987	RETAINER,LINES,FUEL FUEL INJECTION LINE.....	EA	1

SECTION II

TM 5-2410-214-34P

(1) ILLUSTRATION		(2)	(3)	(4)	(5)	(6) DESCRIPTION	(7)	(8)
(a) FIG NO.	(b) ITEM NO.	SMR CODE	NATIONAL STOCK NUMBER	FSCM	PART NUMBER	USABLE ON CODE	U/M	QTY INC IN UNIT
						0302(CONT)		
28	29	PAOZZ	5310-00-514-6849	11083	3B4506	WASHER,LOCK FUEL LINE CLAMP	EA	4
28	30	PFOZZ	5305-00-269-3216	96906	MS90725-6	SCREW,CAP,HEXAGON H FUEL INJECTION LINE . RERAINER MOUNTING	EA	2
28	31	PAOZZ	4710-00-948-3623	11083	4H9692	TUBE ASSEMBLY FUEL INJECTION	EA	1
28	32	XAOZZ		11083	1A6935	.NUT,TUBE COUPLINGFUEL INJECTION LINE TO NOZZLE	EA	2
28	33	PBOO	4710-00-223-6877	11083	3R2191	TUBE ASSEMBLY,STEEL FUEL FILTER DRAIN.....	EA	1
28	34	PAOZZ	4730-00-011-6452	96906	MS39166-3	.NUT,TUBE COUPLINGFUEL DRAIN TUBE TO FUEL FILTER	EA	1
28	35	PAOZZ	2910-00-423-8869	11083	2B4399	CLAMP,TUBE FUEL INJECTION LINE	EA	2
28	36	PAOZZ	2910-00-423-8546	11083	2A1961	RETAINER FUEL INJECTION LINE	EA	1
					94/(95 blank)			

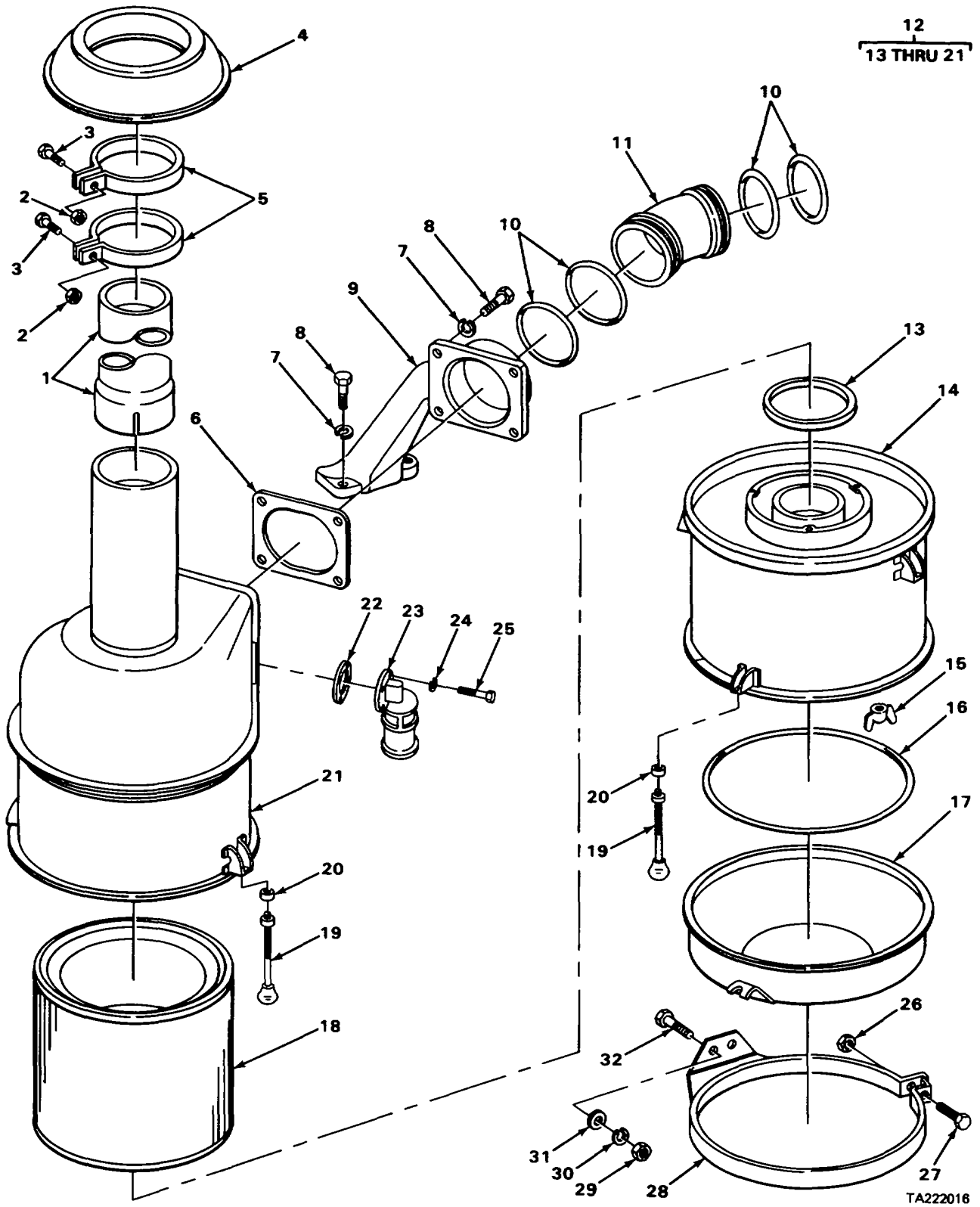

FIGURE 29. ENGINE AIR CLEANER AND INDICATOR.

SECTION II

TM5-2410-214-34P

(1) ILLUSTRATION		(2)	(3)	(4)	(5)	(6) DESCRIPTION	(7)	(8)
(a) FIG NO.	(b) ITEM NO.	SMR CODE	NATIONAL STOCK NUMBER	FSCM	PART NUMBER	USABLE ON CODE	U/M	QTY INC IN UNIT
						0304-AIR CLEANER		
29	1	PAOZZ	471-00-836-8419	11083	7H870	PIPE, METALLIC EXTENSION AIR CLEANER TOP ...	EA	1
29	2	PAOZZ	5310-00-498-8409	11083	1BS355	NUT, PLAIN, HEXAGONCLAMP BOLT, AIR CLEANER CAP	EA	2
29	3	PAOZZ	5305-00-269-3214	96906	MS90725-64	SCREW, CAP, HEXAGON HAIR CLEANER CAP CLAIP	EA	2
29	4	PAOZZ	2940-00-715-7636	18265	GAH00-0269	AIR CLEANER, INTAKE AIR CLEANER	EA	1
29	5	PAOZZ	5340-00-817-0870	11083	7H4266	CLAIIP, LOOP	EA	2
29	6	PCOZZ	5330-00-712-3250	11083	6F7301	GASKET BRACKET, AIR CLEANER SUPPORT.....	EA	1
29	7	XDOZZ		11083	384508	WASHER, LOCKBRACKET BOLT, AIR CLEANER SUPPORT	EA	8
29	8	PAOZZ	5305-00-711-2069	96906	MS90728-113	BOLT, MACHINE BRACKET, AIR CLEANER.....	EA	8
29	9	PAOZZ	2940-00-236-2808	11083	3S5772	BRACKET, AIR CLEANER AIR CLEANER SUPPORT	EA	1
29	10	PCOZZ	5330-00-713-8660	11083	5H7704	PACKING, PREFORMEDELBOW, AIR CLEANER SUPPORT BRACKET.....	EA	4
29	11	PBOZZ	4730-00-195-5970	11083	3S5771	ELBOW, TUBE AIR CLEANER TO TURBOCHARGER	EA	1
29	12	PAOOO	2940-00-0146989	11083	3S5775	AIR CLEANER, INTAKE ENGINE	EA	1
29	13	PCOZZ	5330-00-945-4399	11083	1M3418	GASKET FILTER BOOY, AIR CLEANER	EA	1
29	14	PAOZZ	2940-00-104-4480	11083	3S5773	BODY ASSEMBLY AIR CLEANER, LOIER	EA	1
29	15	PFOZZ		11083	MS35425-41	NUT, PLAIN, WING BOOY, AIR CLEANER	EA	3
29	16	PCOZZ	5330-00-913-6138	11083	IM3419	PACKING, PREFORMEDBODY AND DUST COVER, AIR CLEANER.....	EA	2
29	17	PBOZZ	5306-00-819-4250	11083	2S4706	CUP ASSEMBLY DUST, AIR CLEANER.....	EA	1
29	18	PAOZZ	2940-00-849-3293	11083	4S5348	FILTER ELEMENT, INTAELEMENT FILTER AIR CLEANER	EA	1
29	19	PAOZZ	5306-00-819-4250	11083	2S4706	ROD ASSEMBLY BOOY, AIR CLEANER, LOWER.....	EA	5
29	20	XBOZZ		11083	1S9257	TUBE NONMETALLIC ROO, AIR CLEANER	EA	5
29	21	PBOZZ	2940-00-402-5118	11083	3S5774	BODY AIR CLEANER AIR CLEANER, UPPER	EA	1
29	22	PCOZZ	5330-00-919-2239	11083	71M910	GASKET INOICATOR	EA	1
29	23	PAOZZ	2940-00-909-2453	96906	DS53063-4	INODICATOR, AIR CLEAN.....	EA	1
29	24	XDOZZ		11083	9119936	WASHER, LOCK INDICATOR BOLT.....	EA	2
29	25	PFOZZ	5306-01-027-9166	11083	8119937	SCREW, CAP, HEXAGON HINDICATOR TO AIR CLEANER MOUNTING	EA	2
29	26	PAOZZ	5310-00-347-4123	11083	184205	NUT, PLAIN, HEXAGON BAND BOLT AIR CLEANER	EA	1
29	27	PFOZZ	5306-00-263-8979	14544	384419	BOLT, BAND USED ON SERIAL NUMBERS 75E1301AND UPEA	EA	1

SECTION II

TM5-2410-214-34P

(1) ILLUSTRATION		(2)	(3)	(4)	(5)	(6)	(7)	(8)
(a) FIG NO.	(b) ITEM NO.	SMR CODE	NATIONAL STOCK NUMBER	FSCM	PART NUMBER	DESCRIPTION USABLE ON CODE	U/M	QTY INC IN UNIT
						0304(CONT)		
29	27	PAOZZ	5306-263-7303	11083	S1603	BOLT, MACHINE BANK, AIR LEANER USED ON SERIAL	EA	1
29	28	PAOZZ	5340-00-402-5119	11083	3S5770	NUMBERS 75E1 THRU 75E330 AND 75E560 THRU 75E1300	EA	1
29	29	XDOZZ		11083	1S4717	CLAMP, LOOP AIR CLEANER.....	EA	1
2						NUT, PLAIN, HEXAGONAIR CLEANER MOUNTING BOLT	EA	EA
29	30	PAOZZ	5310-00-514-6849	11083	3B4506	WASHER, LOCK ...AIR CLEANER MOUNTING BOLT	EA	2
29	31	PAOZZ	5310-00-080-6004	96906	MS27183-14	WASHER, FLATAIR CLEANER MOUNTING BOLT, BOTTOM	EA	2
						BAND ASSEMBLY		
29	32	XDOZZ		11083	1S2029	BOLT, MACHINE AIR CLEANER MOUNTING	EA	2

98/(99 blank)

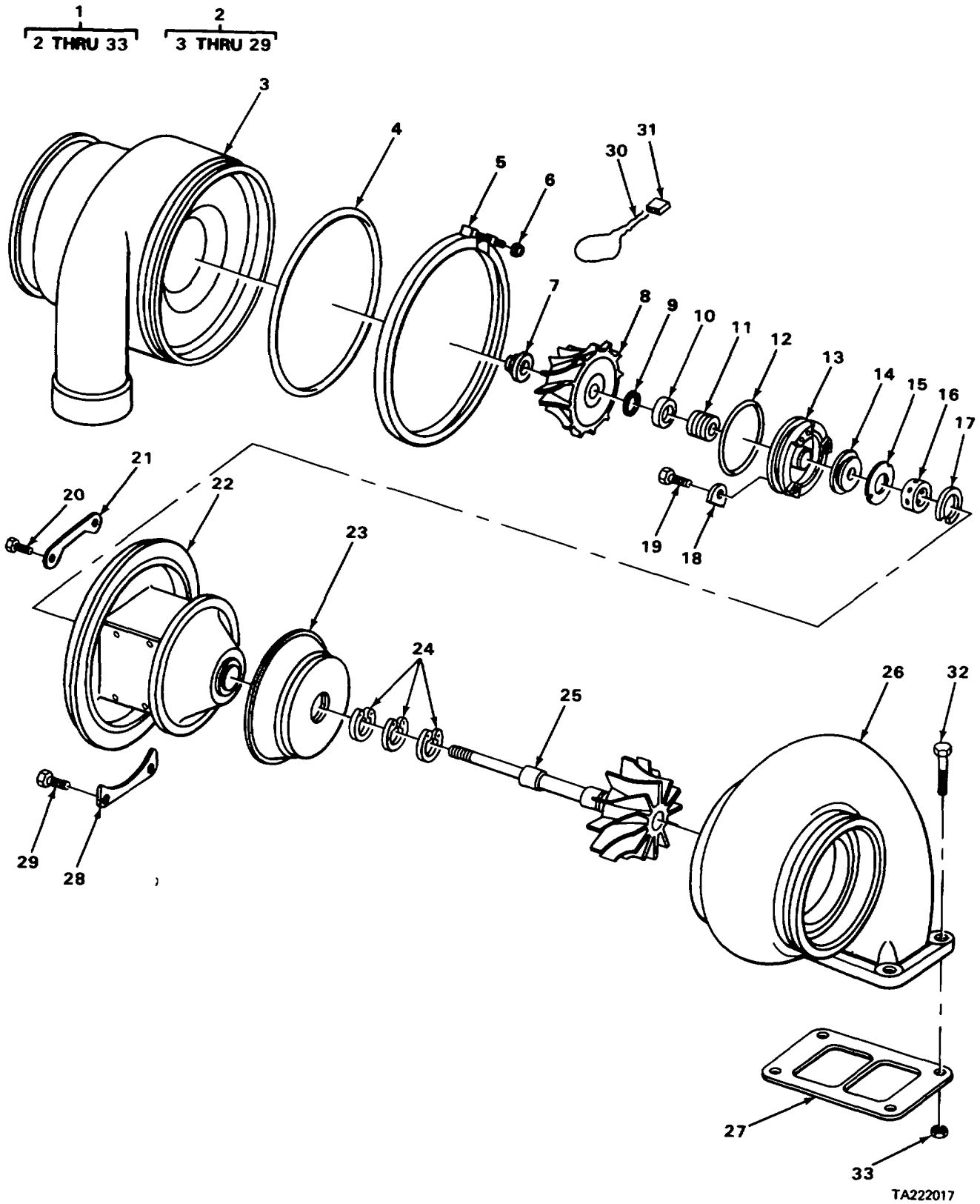

FIGURE 30. TURBOCHARGER.

SECTION II

TM5-2410-214-34P

(1) ILLUSTRATION		(2)	(3)	(4)	(5)	(6) DESCRIPTION	(7)	(8)
(a) FIG NO.	(b) ITEM NO.	SMR CODE	NATIONAL STOCK NUMBER	FSCM	PART NUMBER	USABLE ON CODE	U/M	QTY INC IN UNIT
						0305-SUPERCHARGER, BLOWER AND TURBOCHARGER		
30	1	XDFFF		11083	4S9707	TURBOCHARGER GROUP.....	EA	1
30	2	PAFFF	2950-00-999-5022	11083	4S9706	.TURBOCHARGER	EA	1
30	3	PAFZZ	2950-00-551-8364	11083	4S9702	..HOUSING ASSEMBLY, CE TURBOCHARGER PART OF KIT P/N 3S7577	EA	1
30	4	PCFZZ	5330-00-949-1451	11083	355135	..PACKING COMPRESSOR HOUSING, TURBOCHARGER PART OF KIT P/N 3S7577, 7N7250	EA	1
30	5	PBFZZ	2950-00-950-2470	58312	3S5129-00	..CLAMP, TURBINE TURBOCHARGER PART OF KIT P/N 3S7577	EA	1
30	6	PBFZZ	5310-00-087-6875	11083	7M9918	..NUT, SELF-LOCKING DO CLAMP PART OF KIT P/N 3S7577EA	EA	1
30	7	PAFZZ	5310-00-269-6797	11083	3S4484	..NUT, SELF-LOCKING, EXSHAFT, TURBOCHARGER PART OF KIT P/N 3S7577, 7N7250.....	EA	1
30	8	PAFZZ	2950-00-948-3276	11083	3S4481	..IMPELLERTURBOCHARGER WHEEL PART OF KIT P/N 3S7577, 7N7250.....	EA	1
30	9	PBFZZ	5365-00-920-0222	11083	9M8919	..RING, RETAINING SPACER, TURBOCHARGER PART OF KIT P/N 3S7577, 7N7250.....	EA	1
30	10	PAFZZ	5365-00-181-7726	11083	8S8043	..SPACER, THRUST PART OF KIT P/N 7N7250.....	EA	1
30	11	PAFZZ	5365-00-948-3230	11083	3S4483	..SPACER, SLEEVE IMPELLER.TURBOCHARGER PART OF KIT P/N 3S7577	EA	1
30 1	12	PCFZZ	5330-00-949-1449	11083	3S4489	..PACKING, PREFORMED TURBOCHARGER SEAL PART OF KIT P/N 3S7577	EA	
30	12	PAFZZ	5330-01-103-3701	11083	5P5756	..SEAL PART OF KIT P/N 7N7250	EA	1
30	13	PAFZZ	2950-00-948-2612	11083	4S6479	..PLATE ASSEMBLY THRUTURBOCHARGER PART OF KIT P/N 3S7577	EA	1
30	13	PAFZZ	2950-00-551-8363	25496	855169	..PLATE ASSEMBLY, THRUPART OF KIT P/N 7N7250	EA	1
30	14	PFFZZ	3040-00-948-3234	11083	3S4482	..COLLAR, SHAFT, BEARIN TURBOCHARGER PART OF KIT P/N 3S7577	EA	1
30	14	XDFZZ		11083	4S9736	..COLLAR, SHAFT, BEARIN PART OF KIT P/N 7N7250	EA	1
30	15	PFFZZ	3110-01-103-3899	11083	9M8917	..BEARING, WASHER, THRUTURBOCHARGER PART OF KIT P/N 3S7577	EA	1
30	15	XDFZZ		11083	6N5004	..BEARING, WASHER THRUPART OF KIT P/N 7N7250	EA	1
30 2	16	PAFZZ	3120-00-919-8192	11083	9M8916	..BEARING, SLEEVET URBOCHARGER SHAFT PART OF KIT P/N 3S7577	EA	
30	17	XDFZZ		11083	796606	..RING, RETAININGBEARING PART OF KIT P/N 3S7577	EA	1
30	17	PAFZZ	2950-01-175-3881	08179	408049-4	..RING.PISTON PART OF KIT P/N 7N7250	EA	1

SECTION II

TM5-2410-214-34P

(1) ILLUSTRATION		(2)	(3)	(4)	(5)	(6) DESCRIPTION	(7)	(8)
(a) FIG NO.	(b) ITEM NO.	SMR CODE	NATIONAL STOCK NUMBER	FSCM	PART NUMBER	USABLE ON CODE	U/M	QTY INC IN UNIT
						0305(CONT)		
30	18	PAFZZ	2950-00-948-1771	11083	3S4487	..RETAINERTHRUST PLATE, TURBOCHARGER PART OF KIT P/N 3S7577, 7N7250.....	EA	3
30	19	PFFZZ	5305-00-245-6035	11083	3S4488	..SCREW, HEXAGON HEAD THRUST PLATE, TURBOCHARGER PART OF KIT P/N 3S7577.....	EA	3
30	20	XDFZZ		11083	3S5130	..SCREW, CAP, HEXAGON CENTER HOUSING, TURBOCHARGER PART OF KIT P/N 3S7577.....	EA	6
30	20	PFFZZ	5306-00-118-3091	11083	719910	..SCREW, CAP, HEXAGON PART OF KIT P/N 7N7250	EA	6
30	21	PAFZZ	2950-00-948-1611	70210	406064	..PLATE, LOCKCENTER HOUSING, TURBOCHARGER PART OF KIT P/N 3S7577	EA	3
30	22	XBFZZ		11083	3S4478	HOUSING ASSEMBLYTURBOCHARGER PART OF KIT P/N 337577	EA	1
30	22	XDFZZ		11083	7N7252	..HOUSING ASSEMBLY PART OF KIT P/N 7N7250 ...	EA	1
30	23	PAFZZ	2950-00-617-7594	11083	3S4490	..SHROUO, WHEEL TURBINE, TURBOCHARGER PART OF KIT P/N 3S7577	EA	1
30	23	PAFZZ	6115-01-168-6142	11083	7N3760	..SHROUD PART OF KIT P/N 7N7250	EA	1
30	24	PFFZZ	5365-00-285-7124	96906	MS16627-100	..RING, RETAINING PART OF KIT P/N 3S7577, 7N7250	EA	3
30	25	XBFZZ		11083	4S9701	..WHEEL ASSEMBLY TURBINE, TURBOCHARGER . PART OF KIT P/N 3S7577, 7N7250	EA	1
30	26	XBFZZ		11083	3S9793	..HOUSING, TURBINE PART OF KIT P/N 3S7577	EA	1
30	27	PCFZZ	5330-00-924-0048	11083	IS4295	..GASKET PART OF KIT P/N 3R3181	EA	1
30	28	PAFZZ	2950-00-948-1653	70210	406063	..LOCKING PLATECENTER HOUSING, TURBOCHARGER PART OF KIT P/N 3S7577	EA	3
30	29	PAFZZ	5305-00-191-8284	58312	3S5126-00	..SCREW, CAP, HEXAGON CENTER HOUSING, TURBOCHARGER PART OF KIT P/N 3S7577.....	EA	6
30	30	PAFZZ	2950-00-446-8037	11083	4S8383	..WIRE, LOCK TURBOCHARGER SEAL	EA	1
30	31	PAFZZ	5330-00-946-7121	11083	5H9942	..SEAL, PLAIN ENCASED	EA	1
30	32	PAFZZ	5305-00-269-3215	96906	MS90725-65	..SCREW, CAP, HEXAGON TURBOCHARGER TO MANIFOLD	EA	4
30	33	PAFZZ	5310-00-498-8409	11083	185355	..NUT, PLAIN, HEXAGONTURBOCHARGER TO MANIFOLD	EA	4
30		PFFZZ	2950-00-411-5447	11083	3S7577	CARTRIDGE KIT, TURBO.....	EA	1
30	3					HOUSING, ASSEMBLY, CE	EA	1
30	4					PACKING	EA	1
30	5					CLAMP, TURBINE.....	EA	1
30	6					NUT, SELF-LOCKING, DO	EA	1
30	7					NUT, SELF-LOCKING, EX.....	EA	1
30	8					IMPELLER.....	EA	1
30	9					RING, RETAINING	EA	1
30	11					SPACER, SLEEVE	EA	1
30	12					PACKING PREFORMED.....	EA	1

SECTION II

TM5-2410-214-34P

(1) ILLUSTRATION		(2)	(3)	(4)	(5)	(6)	(7)	(8)
(a) FIG NO.	(b) ITEM NO.	SMR CODE	NATIONAL STOCK NUMBER	FSCM	PART NUMBER	DESCRIPTION USABLE ON CODE	U/M	QTY INC IN UNIT
						0305(CONT)		
30	13					PLATE ASSEMBLY, THRU	EA	1
30	14					COLLAR, SHAFT, BEARING.....	EA	1
30	15					BEARING, WASHER, THRU	EA	1
30	16					BEARING, SLE.....	EA	2
30	17					RING, RETAINING	EA	1
30	18					RETAINER	EA	3
30	19					SCREW, HEXAGON HEAD.....	EA	3
30	20					SCREW, CAP, HEXAGON	EA	6
30	21					PLATE, LOCK.....	EA	3
30	22					HOUSING ASSEMBLY.....	EA	1
30	23					SHROUD, WHEEL	EA	1
30	24					RING, RETAINING	EA	3
30	25					WHEEL ASSEMBLY	EA	1
30	26					HOUSING, TURBINE	EA	1
30	28					LOCKING PLATE	EA	3
30	29					SCREW, CAP, HEXAGON	EA	6
30		PFFZZ		11083	7N7250	CARTRIDGE KIT, TURBO.....	EA	1
30	4					PACKING	EA	1
30	7					NUT, SELF-LOCKING, EX -	EA	1
30	8					IMPELLER.....	EA	1
30	9					RING, RETAINING	EA	1
30	10					SPACER, THRUST.....	EA	1
30	12					SEAL	EA	1
30	13					PLATE ASSEMBLY, THRU	EA	1
30	14					COLLAR, SHAFT, BEARING.....	EA	1
30	15					BEARING, WASHER, THRU	EA	1
30	17					RING, PISTON	EA	1
30	18					RETAINER	EA	3
30	20					SCREW, CAP, HEXAGON	EA	6
30	22					HOUSING ASSEMBLY E	EA	1
30	23					SHROUD.....	EA	1
30	24					RING, RETAINING	EA	3
30	25					WHEEL ASSEMBLY	EA	1
					103			

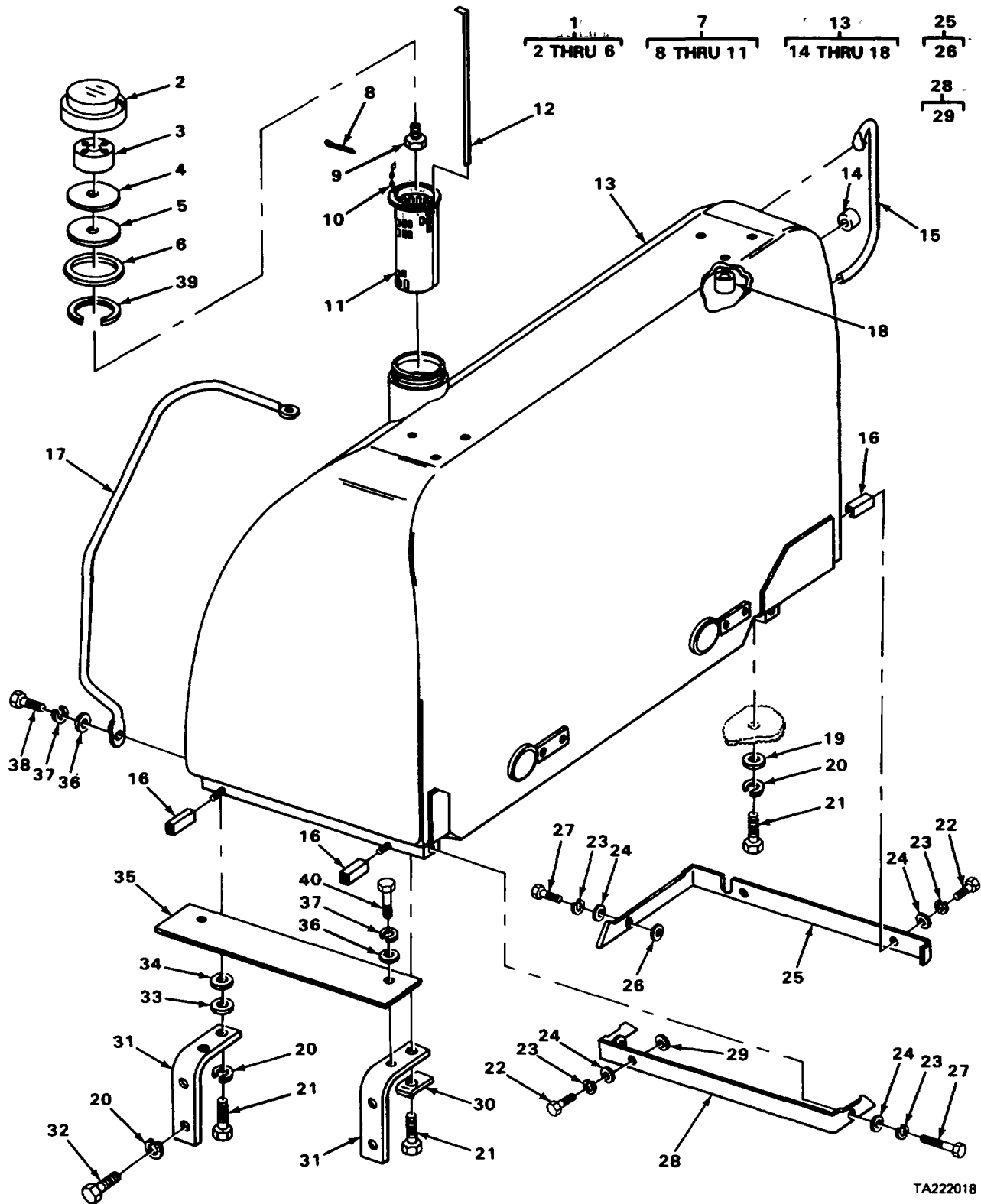

TA222018

FIGURE 31. FUEL TANK AND FITTINGS.

SECTION II

TM5-2410-214-34P

(1) ILLUSTRATION		(2)	(3)	(4)	(5)	(6)	(7)	(8)
(a) FIG NO.	(b) ITEM NO.	SMR CODE	NATIONAL STOCK NUMBER	FSCM	PART NUMBER	DESCRIPTION USABLE ON CODE	U/M	QTY INC IN UNIT
						0306-TANKS, LINES, FITTINGS, HEADERS		
31	1	PAOO	02910-00-949-0068	11083	3M1588	CAP FILLER OPENING	EA	1
31	2	XAOZZ		11083	3M1836	.CAP, FUEL TANK FILLER	EA	1
31	3	PAOZZ	2910-00-367-5238	11083	465949	.STRAINER, FUEL CAP FUEL TANK CAP	EA	2
31	4	PAOZZ	5330-00-143-8713	11083	485423	.GASKET CAP BAFFLE, FUEL TANK	EA	1
31	5	XAOZZ		11083	3M1837	.BAFFLE, FUEL TANK CAP	EA	1
31	6	PAOZZ	5330-00-363-9866	11083	2A1763	.GASKET CAP BAFFLE, FUEL TANK	EA	1
31	7	XDOOO		96906	3M1339	STRAINER ASSEMBLY FUEL TANK	EA	1
31	8	PAOZZ	5315-00-187-9393	96906	MS24665-457	.PIN, COTTERCHAIN TO SCREW FUEL TANK FILTER	EA	1
31	9	PFOZZ		11083	MS90725-107	.SCREW, CAP, HEXAGONCHAIN TO COVER, FUEL TANK FILTER	EA	1
31	10	PAOZZ	4010-01-107-7375	11083	9F9959	.CHAIN, WELDLESS	EA	1
31	11	PAOZZ	2910-00-948-9968	11083	8H3498	.STRAINER ASSEMBLY FUEL TANK W	EA	1
31	12	PAOZZ	6680-00-948-3725	11083	3R2831	GAGE, ROD, LIQUID LEV FUEL	EA	1
31	13	PBOOO	2910-00-948-3791	11083	3R2787	TANK ASSEMBLY, FUEL	EA	1
31	14	XAOZZ		11083	3R2281	.BOSS LIGHT WIRE BRACKET	EA	1
31	15	XBOZZ		11083	2S8654	.GRAB IRON, LEFT HAND	EA	1
31	16	XBOZZ		11083	3S3352	.LUG COVER, FUEL TANK	EA	4
31	17	XBOZZ		11083	3R2898	.GRAB IRON, RIGHT HAN FUEL TANK	EA	1
31	18	XAOZZ		11083	2S8580	.BOSS LIGHT WIRE BRACKET	EA	6
31	19	PAOZZ	5310-00-809-8533	96906	MS27183-23	WASHER, FLAT FUEL TANK TO BRACKET	EA	2
31	20	PFOZZ	5310-00-584-7888	96906	MS35338-51	WASHER, LOCK FUEL TANK TO BRACKET	EA	8
31	21	PAOZZ	5306-00-423-8069	11083	L1178	BOLT, MACHINEFUEL TANK TO FENDER AND BRACKETS	EA	6
31	22	PAOZZ	5305-00-543-4372	96906	MS90728-58	SCREW, CAP, HEXAGON ...COVER TO FUEL TANK	EA	4
31 8	23	PAOZZ	5310-00-514-6849	11083	3B4506	WASHER, LOCKFUEL TANK TO RIGHT HAND BRACKET ASSEMBLY	EA	
31 12	24	PAOZZ	5310-00-080-6004	96906	MS27183-14	WASHER, FLAT FUEL TANK TO RIGHT HAND BRACKET ASSEMBLY	EA	
31	25	PAOOO	5340-00-448-4684	11083	3R2793	BRACKET LEFT HAND, FUEL TANK	EA	1
31	26	PAOZZ	5310-00-059-6619	11083	889725	.WASHER, FLAT FUEL TANK BRACKET	EA	1
31 4	27	PAOZZ	5306-00-423-8194	11083	1A2029	BOLT, MACHINEFUEL TANK TO RIGHT HAND BRACKET ASSEMBLY	EA	

SECTION II

TM5-2410-214-34P

(1) ILLUSTRATION		(2)	(3)	(4)	(5)	(6) DESCRIPTION	(7)	(8)
(a) FIG NO.	(b) ITEM NO.	SMR CODE	NATIONAL STOCK NUMBER	FSCM	PART NUMBER	USABLE ON CODE	U/M	QTY INC IN UNIT
						0306(CONT)		
31	28	XBOOO		11083	3S6667	BRACKET ASSEMBLY.RI FUEL TANK.....	EA	1
31	29	XDOZZ		11083	889729	.WASHER, FLAT FUEL TANK BRACKET	EA	2
31	30	PFOZZ	5340-00-948-3645	11083	3S6657	RETAINER.NUT ANDO	EA	1
31	31	XBOZZ		11083	3R2815	SUPPORT ASSEMBLY FUEL TANK	EA	2
31	32	PAOZZ	5306-00-814-6588	11083	S1626	BOLT.MACHINE SUPPORT TO FENDER	EA	4
31	33	XDOZZ		11083	3S438	WASHER.FLAT PLATE TO SUPPORT, FLEL TANK ..	EA	2
31	34	XDOZZ		11083	2A2523	SHIM PLATE TO SUPPORT	EA	2
31	35	XBOZZ		11083	SR2827	PLATE FUEL TANK SUPPORT.....	EA	1
31	36	PAOZZ	5310-00-930-7013	11083	4B4280	WASHER, FLAT	EA	4
31	37	XDOZZ		11083	384508	WASHER, LOCK	EA	4
31	38	PAOZZ	5306-00-426-2934	11083	S1621	BOLT, MACHINE GRAB IRON TO TANK.....	EA	2
31	39	XDOZZ		11083	8H3487	RING, RETAINING FUEL CAP ELEMENT	EA	1
31	40	PAOZZ	5306-00-423-8117	11083	S1595	BOLT, MIACHINE PLATE TO SUPPORT.....	EA	2
Change 1 106/(107 blank)								

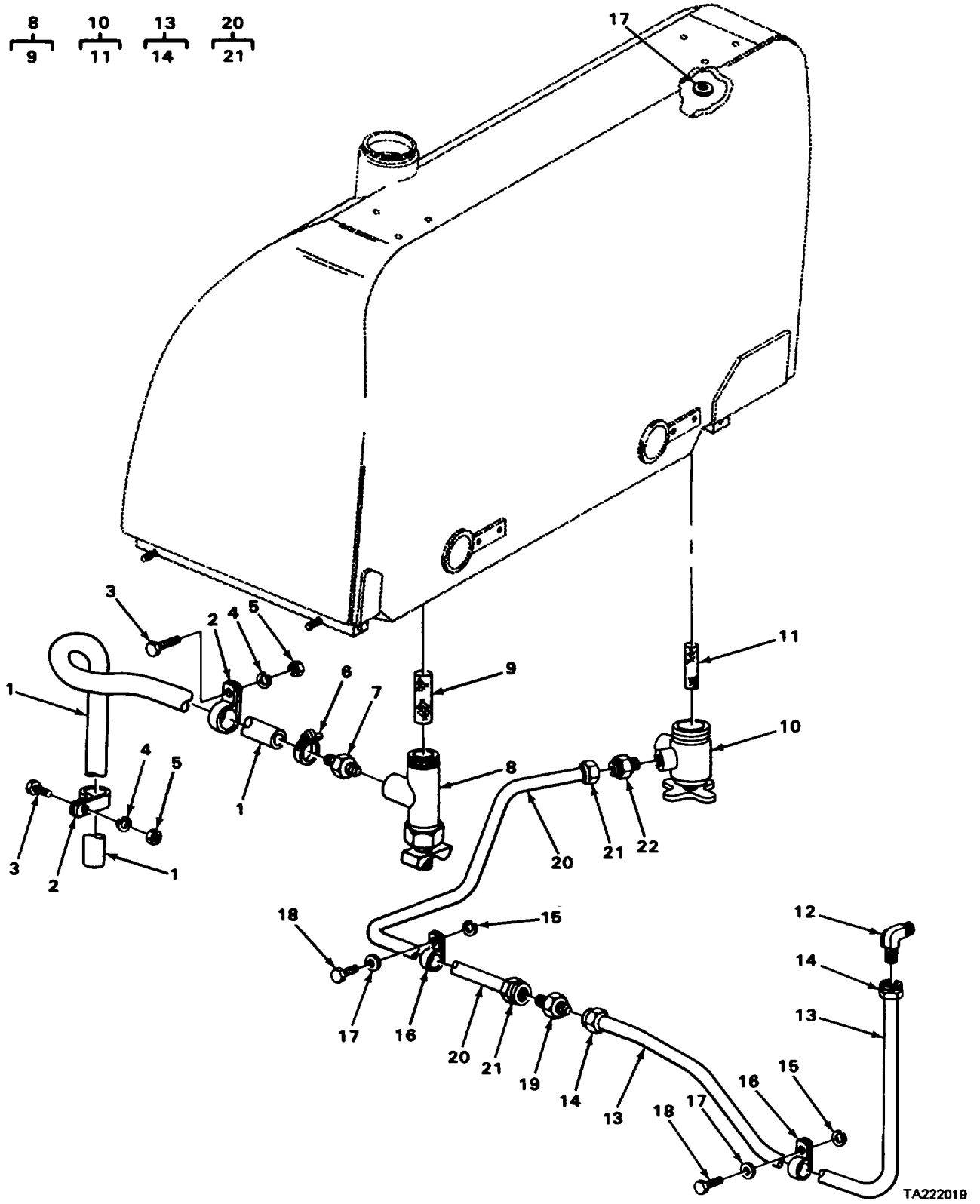

FIGURE 32. FUEL TANK LINES AND FITTINGS.

SECTION II

TM5-2410-214-34P

(1) ILLUSTRATION		(2)	(3)	(4)	(5)	(6)	(7)	(8)
(a) FIG NO.	(b) ITEM NO.	SMR CODE	NATIONAL STOCK NUMBER	FSCM	PART NUMBER	DESCRIPTION USABLE ON CODE	U/M	QTY INC IN UNIT
						0306(CONT)		
32	1	PAOZZ	4720-00-949-8596	11083	9M7806	HOSE, RUBBER FUEL DRAIN.....	EA	1
32	2	XBOZZ		11083	3H19	CLAMP, LOOP DRAIN HOSE, FUEL TANK	EA	2
32	3	PAOZZ	5305-00-115-9526	96906	MS18154-58	SCREW.CAP, HEXAGON HFUEL DRAIN HOSE CLAMP	EA	2
32	4	XDOZZ		11083	3A4506	WASHER, LOCK FUEL DRAIN HOSE CLAMP	EA	2
32	5	PFOZZ	5310-01-194-5398	11083	ID4717	NUT, PLAIN, HEXAGON FUEL DRAIN HOSE	EA	2
32	6	PAOZZ	4730-00-877-6298	08484	200108	CLAMP, HOSE FUEL LINE	EA	1
32	7	PAOZZ	4730-00-862-4702	11083	2H9089	ADAPTER STRAIGHT PI FUEL DRAIN HOSE	EA	1
32	8	PAOOO	2910-00-932-0819	11083	3R3837	COCK, SHUTOFF, SCREW FUEL LINE VALVE	EA	1
32	9	PBOZZ	2990-00-948-9761	11083	2S5103	.SCREEN.....	EA	1
32	10	PAOOO	2990-00-948-7038	11083	3R3838	VALVE ASSEMBLY FUEL LINE	EA	1
32	11	PBOZZ	2990-00-948-9761	11083	2S5103	VALVE ASSEMBLY	EA	1
32	12	XDOZZ		11083	3B9409	ELBOW, PIPE FUEL	EA	1
32	13	PBOOO	4710-00-857-0521	11083	3R2721	TUBE ASSEMBLY, METAL FUEL LINE	EA	1
32	14	PAOZZ	4730-00-876-8060	11083	2R1655	.NUT, TUBE COUPLINGFUEL TANK LINE TO FUEL FILTER LINE	EA	2
32	15	XDOZZ		11083	3B4508	WASHER, LOCK FUEL LINE CLAMP	EA	2
32	16	PAOZZ	5340-00-720-6213	96906	'MS21333-59	CLAMP, LOOP FUEL LINE.....	EA	2
32	17	PAOZZ	5310-00-930-7013	11083	464280	WASHER, FLAT FUEL LINE CLAMP	EA	2
32	18	PAOZZ	5306-00-426-2934	11083	S1621	BOLT, MACHINE FUEL LINE CLAMP	EA	2
32	19	XDOZZ		11083	2M49	NIPPLE, TUBE FUEL	EA	1
32	20	PBOZZ	4710-00-223-6876	11083	3R2722	TUBE ASSEMBLY, FUEL FUEL TANK TO FILTER	EA	1
32	21	XDOZZ		11083	2R1656	.NUT, TUBE COUPLINGFUEL TANK LINE TO ADAPTER,	EA	2
32	22	XDOZZ		11083	21148	FUEL FILTER, LINE COUPLING..... ADAPTER, STRAIGHT, PI FUEL LINE TO VALVE	EA	1

Change 1 109

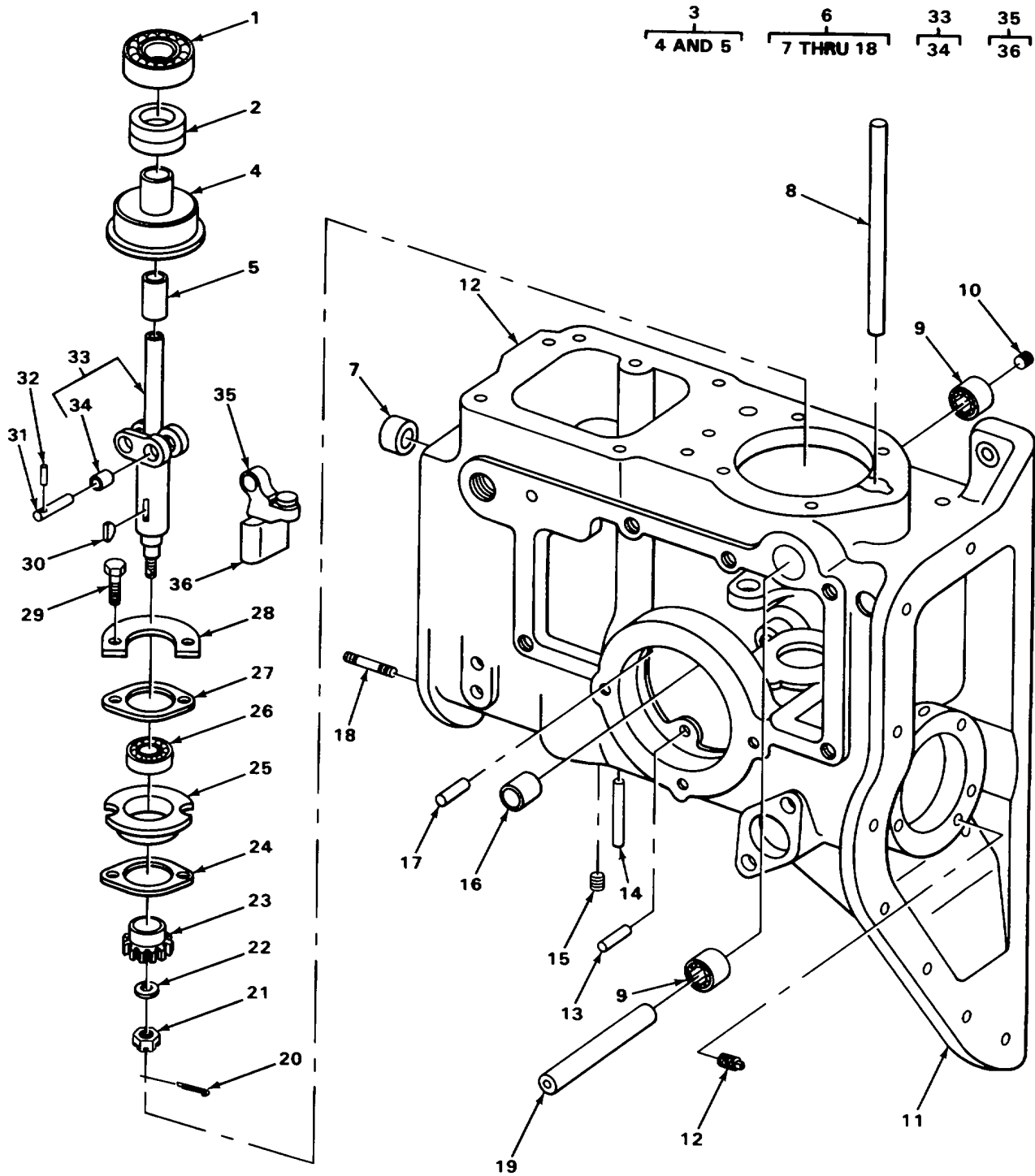

TA222020

FIGURE 33. GOVERNOR SHAFT ASSEMBLY AND RELATED PARTS.

SECTION II

TM5-2410-214-34P

(1) ILLUSTRATION		(2)	(3)	(4)	(5)	(6)	(7)	(8)
(a) FIG NO.	(b) ITEM NO.	SMR CODE	NATIONAL STOCK NUMBER	FSCM	PART NUMBER	DESCRIPTION USABLE ON CODE	U/M	QTY INC IN UNIT
						0308-ENGINE SPEED GOVERNOR AND CONTROLS		
33	1	PBFZZ	3110-00-156-1861	96906	MS17161-22	BEARING, BALL, THRUST GOVERNOR SHAFT THRUST	EA	1
33	2	PAFZZ	5365-00-948-6478	11083	1M7534	SHIM GOVERNOR THRUST BEARING	EA	3
33	3	PAFFF	2990-00-424-0088	11083	7B33	RETAINER ASSEMBLY GOVERNOR THRUST BEARING	EA	1
33	4	PAFZZ	3120-00-363-9720	11083	4F1227	.BEARING, SLEEVE RETAINER	EA	1
33	5	XAFZZ		11083	687317	.RETAINER	EA	1
33	6	XDFFF		11083	7H844	HOUSING ASSEMBLY, GOUSED ON SERIAL NUMBERS 75E560 AND UP	EA	1
33	6	PAFFF	2990-00-236-2774	11083	1S1260	HOUSING GOVERNOR USED ON SERIAL NUMBERS 75E1 THRU 75E330	EA	1
33	7	PBFZZ	3120-00-313-7607	11083	2A3855	.BUSHING, SLEEVE FUEL INJECTION PUMP	EA	1
33	8	PFFZZ	2815-00-423-9890	11083	6B7355	.TUBE LUBRICATION OIL	EA	1
33	9	XDFZZ		11083	4B209	.BEARING, ROLLER DECELERATOR LEVER	EA	2
33	10	PAFZZ	5340-00-365-2167	11083	IA4672	.PLUG USED ON SERIAL NUMBERS 75E560 AND UP	EA	1
33	10	PAFZZ	5340-00-276-5830	96906	MS9176-18	.PLUG, EXPANSION BEARING, USED ON SERIAL NUMBERS 75E1 THRU 75E330	SEA	1
33	11	XAFZZ		11083	1S838	.HOUSING GOVERNOR	EA	1
33	12	PFFZZ	4730-00-408-1449	81348	WW-P-471	.PLUG, PIPE OIL PASSAGE	EA	1
33	13	XDFZZ		11083	4H8583	.PIN, DOWEL CONTROL RING	EA	2
33	14	PFFZZ	5315-00-345-0905	11083	4H8638	.PIN LOW IDLE SPEED STOP	EA	1
33	15	PAFZZ	4730-00-924-7886	11083	5M6214	.PLUG, PIPE	EA	1
33	15	XDFZZ	11083	287408	PLUG, PIPE	.PLUG, PIPE OIL PASSAGE, USED ON SERIAL NUMBERS 75E1 THRU 75E330	EA	1
33	16	PFFZZ	3120-00-352-7758	11083	4F4384	.BEARING, SLEEVE GOVERNOR SHAFT	EA	1
33 1	17	PFFZZ	5315-00-921-7168	11083	6H1810	.PIN, STRAIGHT, HEADLE HIGH IDLE SPEED STOP	EA	
33	18	PAFZZ	5307-00-272-6353	11083	L659	.STUD, PLAIN FUEL INJECTION PUMP	EA	7
33	19	PFFZZ	2815-00-423-9883	11083	687260	SHAFT, SHOULDERED GO CONTROL LEVER	EA	1
33	20	PAFZZ	5315-00-839-5820	96906	MS24665-134	PIN, COTTER USED ON SERIAL NUMBERS 75E560 AND UP	EA	1
33	20	PFFZZ	5315-00-839-5820	96906	MS24665-134	PIN, COTTER GOVERNOR SHAFT ASSEMBLY NUT, RETAINING	EA	1
33	21	PAFZZ	5310-00076-1508	11083	184437	NUT, PLAIN CASTELLAT	EA	1
33	22	PFFZZ	5310-00-262-4695	11083	4B3849	WASHER, FLAT GOVERNOR SHAFT NUT	EA	1

SECTION II

TM5-2410-214-34P

(1) ILLUSTRATION		(2)	(3)	(4)	(5)	(6)	(7)	(8)
(a) FIG NO.	(b) ITEM NO.	SMR CODE	NATIONAL STOCK NUMBER	FSCM	PART NUMBER	DESCRIPTION USABLE ON CODE	U/M	QTY INC IN UNIT
						0308(CONT)		
33	23	PAFZZ	3020-00-294-9637	11083	6B9672	GEAR BEVEL GOVERNOR DRIVE.....	EA	1
33	24	PFFZZ	5365-00-423-9888	11083	687342	SHIM GOVERNOR SHAFT BEARING.....	EA	1
33	25	PFFZZ	2990-00-423-9886	11083	2S2277	RETAINER, BEARING GOVERNOR SHAFT	EA	1
33	26	PAFZZ	3110-00-151-8140	11083	68924	BEARING, BALL.ANNULA GOVERNOR SHAFT	EA	1
33	27	PAFZZ	3110-00-423-9887	11083	687340	FLANGE GOVERNOR SHAFT BEARING	EA	1
33	28	PFFZZ	2990-00-949-1379	11083	3S4160	LOCKING PLATE BEARING RETAINER.....	EA	1
33	29	PAFZZ	5306-00-226-4825	96906	MS90728-32	BOLT, MACHINE BEARING RETAINING.....	EA	2
33	30	PAFZZ	5315-00-010-6749	56442	DX275	KEY, WOODRUFF GOVERNOR PINION.....	EA	1
33	31	PAFZZ	5315-00-245-6578	11083	686780	PIN, STRAIGHT, HEADED GOVERNOR WEIGHT	EA	2
33	32	PFFZZ	5315-00-363-9729	11083	6B8193	PIN ROLLER	EA	2
33	33	PAFFF	2990-00-948-7018	11083	2S96	SHAFT ASSEMBLY, SHOU GOVERNOR	EA	1
33	34	PAFZZ	3120-00-661-9074	11083	1B2728	.BUSHING, SLEEVE WEIGHT PIN, GOVERNOR	EA	4
33	35	PAFFF	2990-00-738-8629	11083	1M3467	WEIGHT ASSEMBLY.GOV	EA	2
33	36	XAFZZ		11083	TM3468	.WEIGHT, GOVERNOR.....	EA	2
112/(113blank)								

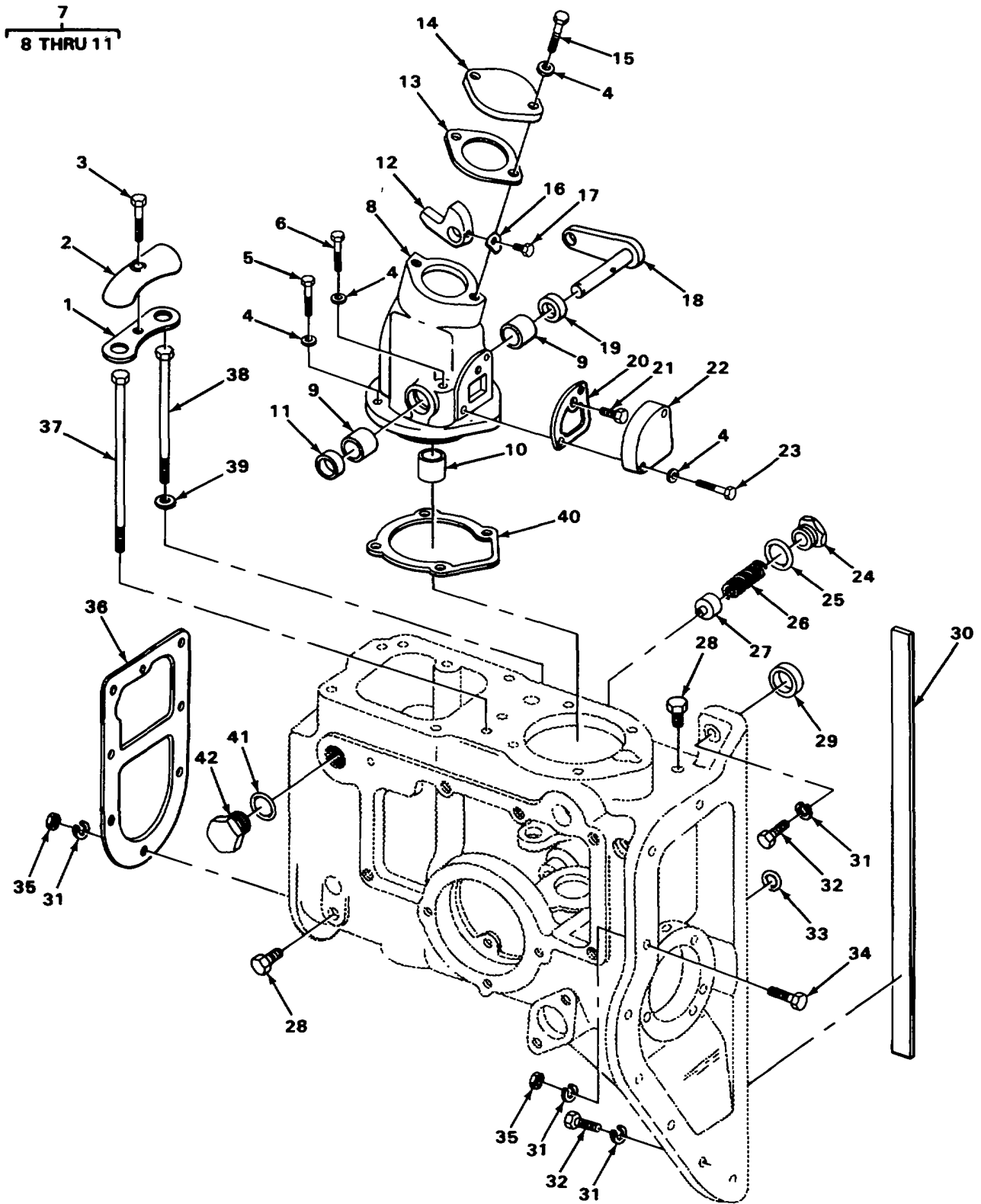

TA222021

FIGURE 34. GOVERNOR HOUSING AND RELATED PARTS.

SECTION II

TM5-2410-214-34P

(1) ILLUSTRATION		(2)	(3)	(4)	(5)	(6)	(7)	(8)
(a) FIG NO.	(b) ITEM NO.	SMR CODE	NATIONAL STOCK NUMBER	FSCM	PART NUMBER	DESCRIPTION USABLE ON CODE	U/M	QTY INC IN UNIT
						0308(CONT)		
34	1	KFFZZ		11083	4H8577	GASKETADJUSTING BOLT COVER PART OF KIT P/ N 3R3181, 3R5545.....	EA	1
34	2	XBFZZ		11083	4H8572	COVER IDLE ADJUSTING BOLT.....	EA	1
34	3	PAFZZ	5305-00-252-8916	11083	6H5636	BOLT, MACHINE ADJUSTING BOLT COVER.....	EA	1
34	4	PAFZZ	5330-00-171-4121	11083	2A3278	GASKET DECELERATOR HOUSING COVER, PART OF KIT P/N 3R3181, 3R5545.....	EA	6
34	5	PFFZZ	5306-00-226-4836	96906	MS90728-43	BOLT, MACHINE DECELERATOR HOUSING.....	EA	1
34	6	PFFZZ	5306-00-272-4230	11083	582208	BOLT, MACHINE DECELERATOR LEVER.....	EA	1
34	7	XBFFF		11083	8M3261	HOUSING ASSEMBLY DECELERATOR SPRING.....	EA	1
34	8	XAFZZ		11083	8M2262	.HOUSING DECELERATOR SPRING.....	EA	1
34	9	PBFZZ	3110-01-069-0754	11083	1H4563	.BEARING, ANTI-FRICTI DECELERATORLEVER.....	EA	2
34	10	PBFZZ	3120-00-363-9719	11083	1F2644	.BEARING, SLEEVE GOVERNOR SHAFT.....	EA	1
34	11	PAFZZ	5340-00-276-5832	11083	483938	.PLUG, EXPANSION DECELERATOR HOUSING.....	EA	1
34	12	XBFZZ		11083	8H7017	LEVER DECELERATOR SPRING.....	EA	1
34	13	PFFZZ	5330-00-948-6624	11083	8H7033	GASKETDECELERATOR HOUSING COVER PART OF KIT P/N 3R3181. 3R5545.....	EA	1
34	14	XBFZZ		11083	8H7034	COVER DECELERATOR HOUSING.....	EA	1
34	15	PAFZZ	5306-00-423-8194	11083	1A2029	BOLT, MACHINE DECELERATOR COVER.....	EA	2
34	16	PAFZZ	2815-00-371-3515	11083	7F2836	LOCK, DRIVE BRACKETDECELERATOR SPRING LEVER BOLT.....	EA	1
34	17	PAFZZ	5306-00-423-8784	11083	782742	BOLT, MACHINE DECELERATOR SPRING LEVEL...	EA	1
34	18	XBFFF		11083	8H7103	LEVER ASSEMBLY DECELERATOR.....	EA	1
34	19	PAFZZ	5330-00-154-7528	11083	5H1190	SEAL, PLAIN, ENCASEDDECELERATOR LEVER PART OF KIT P/N 3R3181, 3R5545.....	EA	1
34	20	PAFZZ5330-00-948-6739		11083	8H7032GASKET	GASKET DECELERATOR HOUSING COVER PART OF KIT P/N 3R3181, 3R5545.....	EA	1
34	21	PAFZZ	5306-01-068-1071	89346	24840R1	BOLT, MACHINE DECELERATOR IDLE ADJUSTING	EA	1
34	22	XBFZZ		11083	8H7031	COVER DECELERATOR IDLE ADJUSTING SCREW	EA	1
34	23	PAFZZ	5306-00-930-5643	11083	IA9579	BOLT, MACHINEDCELERATOR IDLE SCREW COVER	EA	2
34	24	PFFZZ	5340-00-944-8063	11083	9M4690	PLUG.MACHINE THREAD SPEED LIMITER.....	EA	1
34	25	PAFZZ	5330-00-921-7128	11083	9F4522	GASKET PLUG PART OF KIT P/N 3R5545, 3R3183..	EA	1
34	26	PBFZZ	5360-00-920-6786	58312	1S9312-00	SPRING, HELICAL, COMP PLUNGER.....	EA	1

SECTION II

TM5-2410-214-34P

(1) ILLUSTRATION		(2)	(3)	(4)	(5)	(6)	(7)	(8)
(a) FIG NO.	(b) ITEM NO.	SMR CODE	NATIONAL STOCK NUMBER	FSCM	PART NUMBER	DESCRIPTION USABLE ON CODE	U/M	QTY INC IN UNIT
						0308(CONT)		
34	27	PAFZZ	2910-00-999-9028	11083	9M1216	PLUNGER SPEED LIMITER	EA	1
34	28	PAFZZ	4730-00-089-2515	21450	444618	PLUG, PIPE ACCESSORY DRIVE HOUSING	EA	2
34	29	PAFZZ	5330-00-292-0492	11083	7B280	SEAL, PLAIN, ENCASED GOVERNOR CONTROL LEVER SHAFT PART OF KIT P/N 3R3183	EA	1
34 1	30	PAFZZ	5330-00-893-8122	11083	4H8739	CORK STRIP HOUSING TO BLOCK PART OF KIT P/ N 3R3181, 3R5545	EA	
34	31	PAFZZ	5310-00-514-6849	11083	384506	WASHER, LOCK	EA	25
34	32	PAFZZ	5306-00-637-4956	11083	S1588	BOLT, MACHINE ACCESSORY DRIVE AND GOVERNOR	EA	10
34 1	33	PAFZZ	5330-00-291-9182	11083	2A3307	PACKING, PREFORMED ACCESSORY DRIVE HOUSING PART OF KIT P/N 3R5545, 3R3181	EA	
34	34	PAFZZ	5306-00-263-7305	11083	T924	BOLT, MACHINE ACCESSORY DRIVE AND GOVERNOR	EA	1
34	35	PAFZZ	5310-00-725-7382	96906	MS35690-624	NUT, PLAIN, HEXAGON . ACCESSORY DRIVE AND GOVERNOR BOLT	EA	15
34	36	PCFZZ	5330-00-341-1422	11083	2A3337	GASKET PART OF KIT P/N 3R5545	EA	1
34	37	XBFZZ		11083	4H8580	BOLT, MACHINE HIGH SPEED IDLE, ADJUSTING ...	EA	1
34	38	XDFZZ		11083	6H6674	BOLT, MACHINE LOW IDLE SPEED, ADJUSTING	EA	1
34	39	PFFZZ	5310-00-186-7404	29201	25496	WASHER, FLAT LOW IDLE SPEED ADJUSTING	EA	1
34	40	PAFZZ	5330-00-919-2247	11083	15S7929	GASKET DECELERATOR HOUSING PART OF KIT P/N 3R3181, 3R5545	EA	1
34	41	PAFZZ	5365-00-197-5335	11083	3376A	SPACER, RING HOUSING PLUG PART OF KIT P/ . N 3R3181, 3R5545	EA	1
34	42	XDFZZ		11083	489044	PLUG, EXPANSION HOUSING	EA	1
Change 1 116/(117 blank)								

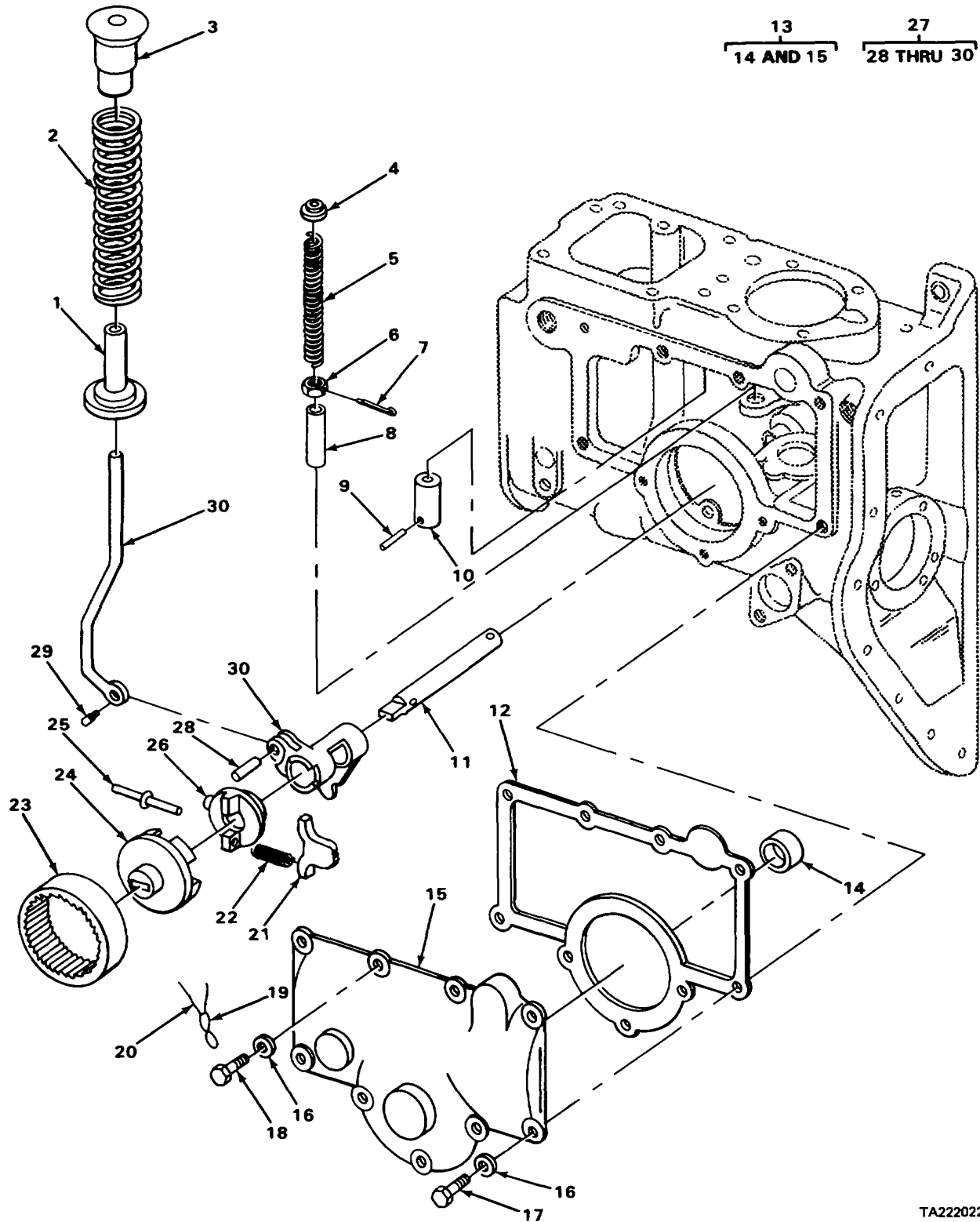

TA222022

FIGURE 35. GOVERNOR COVER AND RELATED PARTS

SECTION II

TM5-2410-214-34P

(1) ILLUSTRATION		(2)	(3)	(4)	(5)	(6)	(7)	(8)
(a) FIG NO.	(b) ITEM NO.	SMR CODE	NATIONAL STOCK NUMBER	FSCM	PART NUMBER	DESCRIPTION USABLE ON CODE	U/M	QTY INC IN UNIT
35	1	PAFZZ	2990-00-948-6479	11083	8H7109	0308(CONT) SEAT ASSEMBLY OECELERATOR SPRING	EA	1
35	2	PAFZZ	5360-00-950-2072	11083	8H7018	SPRING GOVERNOR DECELERATOR	EA	1
35	3	PAFZZ	5365-00-948-6732	11083	8H7021	SPACER SLEEVE DECELERATOR SPRING	EA	1
35	4	XBFZZ		11083	4H8578	RETAINER HIGH IDLE SPEED SPRING	EA	1
35	5	PFFZZ	5360-00-341-1458	11083	4H8330	SPRING.HELICAL.COMPHIGH IDLE SPEED ADJUSTING BOLT	EA	1
35	6	PAFZZ	5310-00-596-2490	11083	4H8331	NUT PLAIN.HEXAGONHIGH IDLE SPEED ADJUSTING BOLT	EA	1
35	7	PAFZZ	5315-00-816-1794	00198	PK379	PIN.COTTER HIGH IDLE ADJUSTING BOLT	EA	1
35	8	PAFZZ	2805-00-363-9738	11083	6B9927	STOP.GOVERNOR LOW HIGH IDLE SPEED	EA	1
35	9	PAFZZ	5315-01-068-9644	11083	4H1641	PIN, SPRING LOW IDLE SPEED ADJUSTING STOP	EA	1
35	10	XBFZZ		11083	4H8627	STOP LOW IDLE SPEED	EA	1
35	11	PAFZZ	2990-00-959-7124	11083	1M7309	SHAFT LEVER, GOVERNO CONTROL LEVER	EA	1
35	12	PAFZZ	5330-00-341-1464	11083	4H8613	GASKET, GOVERNOR HOUCOVER PART OF KIT P/N 3R3181, 3R5545	EA	1
35	13	PAFFF	2815-00-341-1452	11083	4H7441	COVER ASSEMBLY.GOVE	EA	1
35	14	PFFZZ	3120-00-662-8993	11083	4H8647	.BEARING, SLEEVE GOVERNOR	EA	1
35	15	XAFZZ		11083	4H7442	.COVER GOVERNOR	EA	1
35	16	PFFZZ	5310-00-209-4516	28298	M5839	WASHER FLAT HOUSING COVER BOLT	EA	9
35	17	PAFZZ	5306-00-260-4508	11083	S1594	BOLT, MACHINE HOUSING COVER	EA	8
35	18	XBFZZ		11083	S292	BOLT, MACHINE HOUSING COVER	EA	1
35	19	PCFZZ	5330-00-946-7121	11083	5H9942	SEAL, PLAIN ACCESSORY DRIVE AND GOVERNOR	EA	2
35	20	XDFZZ		11083	5H9943	WIRE, SEAL	EA	2
35	21	PAFZZ	3040-00-566-0686	11083	7H562	PAWL GOVERNOR	EA	2
35	22	PBFZZ	5360-00-237-2158	10001	159384PC5	SPRING.HELICAL, COMP GOVERNOR PAWL	EA	2
35	23	PBFZZ	2990-00-948-6685	11083	7H0556	RING GOVERNOR	EA	1
35	24	PAFZZ	3830-00-950-2721	11083	4H9895	HUB GOVERNOR	EA	1
35	25	PAFZZ	5315-00-974-1602	11083	5H7397	PIN.SHOULDER, HEADLE GOVERNOR PAWL	EA	1
35	26	PAFZZ	2990-00-948-6712	11083	8H7022	HUB.CONTINUOUS	EA	1
35	27	XBFFF		11083	1S718	LEVER ASSEMBLY GOVERNOR	EA	1
35	28	PAFZZ	5315-00-363-8794	11083	IF1006	.PIN, STRAIGHT, HEADLELEVER GOVERNOR REMOTE CONTROL	EA	1

SECTION II

TM5-2410-214-34P

(1) ILLUSTRATION		(2)	(3)	(4)	(5)	(6) DESCRIPTION	(7)	(8)
(a) FIG NO.	(b) ITEM NO.	SMR CODE	NATIONAL STOCK NUMBER	FSCM	PART NUMBER	USABLE ON CODE	U/M	QTY INC IN UNIT
35	29	PAFZZ	5315-01-062-7137	11083	3H1118	0308(CONT) PIN SPRING LEVER GOVERNOR REMOTE CONTROL	EA	1
35	30	XAFZZ		11083	1S719	LEVER REMOTE CONTROL GOVERNOR.....	EA	1
120/(121 blank)								

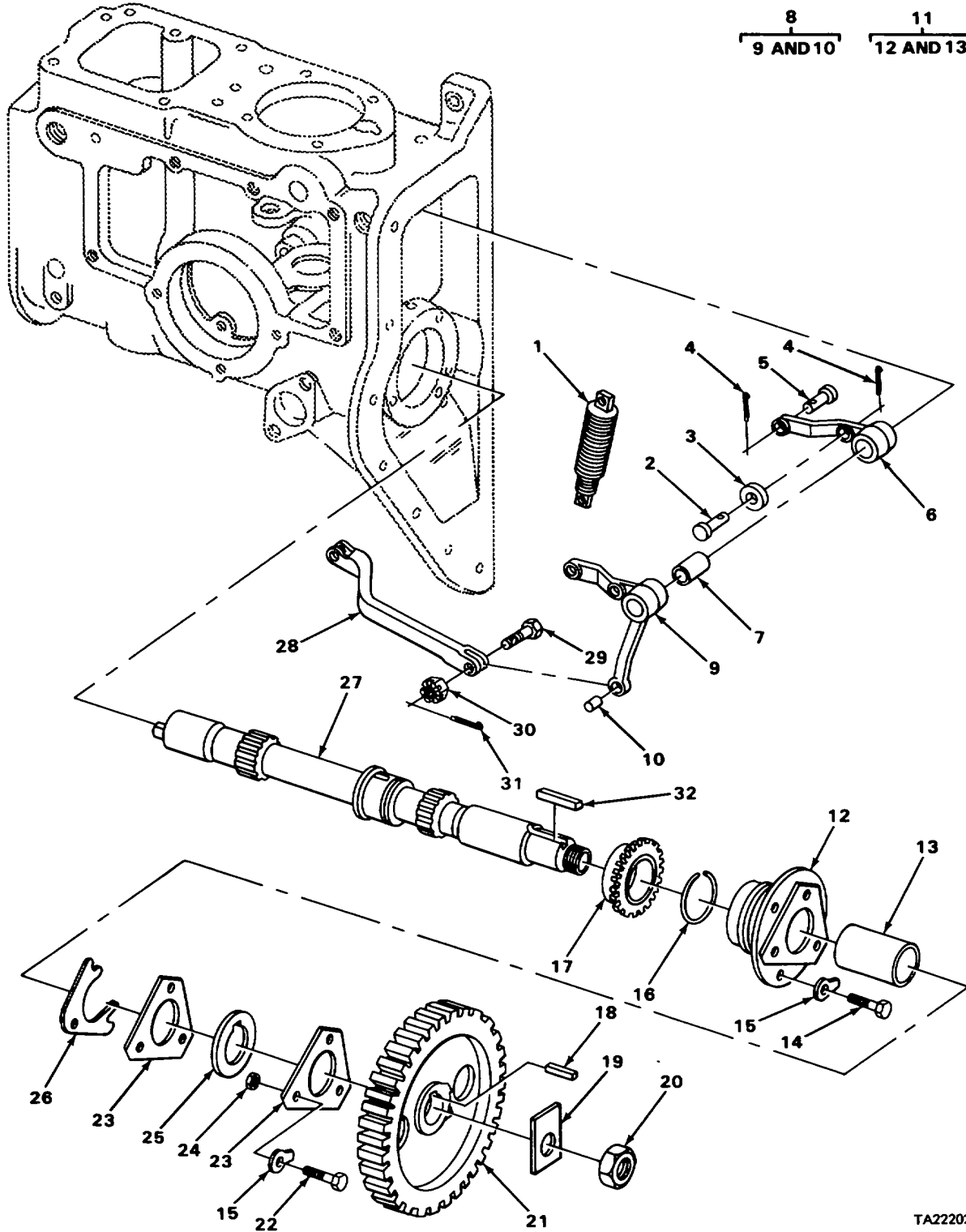

TA222023

FIGURE 36. DRIVE ACCESSORY SHAFT AND RELATED PARTS.

SECTION II

TM5-2410-214-34P

(1) ILLUSTRATION		(2)	(3)	(4)	(5)	(6)	(7)	(8)
(a) FIG NO.	(b) ITEM NO.	SMR CODE	NATIONAL STOCK NUMBER	FSCM	PART NUMBER	DESCRIPTION USABLE ON CODE	U/M	QTY INC IN UNIT
						0308(CONT)		
36	1	PBFZZ	2990-00-948-7022	11083	812250	SPRING ASSEMBLY, GOV	EA	1
36	2	PFFZZ	5315-00-363-9729	11083	688193	PIN, STRAIGHT, HEAD ROLLER.....	EA	1
36	3	PAFZZ	2990-00-362-8161	11083	688195	ROLLER, GOVERNOR LIFGOVERNOR CONTROL LEVER	EA	1
36	4	XDFZZ		11083	1S9892	PIN, COTTERGOVERNOR WEIGHT PIN, RETAINING	EA	1
36	5	XBFZZ		11083	2S975	PIN, STRAIGHT, HEADED CONTROL LEVER	EA	1
36	6	PFFZZ	3040-00-423-9882	11083	687239	LEVER, GOVERNOR CONT	EA	1
36	7	PFFZZ	3120-00-423-9884	11083	687261	BEARING, SLEEVE CONTROL LEVER	EA	1
36	8	XBFFF		11083	8H7546	LEVER ASSEMBLY GOVERNOR CONTROL	EA	1
36	9	XAFZZ		11083	1S4605	.LEVER GOVERNOR CONTROL	EA	1
36	10	PBFZZ	3120-00-145-0048	11083	485643	.BEARING, SLEEVE LEVER	EA	1
36	11	XDFFF		11083	6B7256	BEARING UNIT ACCESSORY DRIVE SHAFT.....	EA	1
36	12	XAFZZ		11083	686865	.BEARING ACCESSORY DRIVE SHAFT	EA	1
36	13	XAFZZ		11083	1F2625	.BEARING SLEEVE ACCESSORY DRIVE SHAFT	EA	1
36	14	PFFZZ	5306-00-226-4826	96906	MS90728-33	BOLT, MACHINE BEARING UNIT TO HOUSING	EA	3
36	15	PAFZZ	2815-00-423-8767	11083	2A5328	LOCK PLATE BEARING UNIT BOLT	EA	6
36	16	PBFZZ	5365-00-266-1954	11083	481127	RING, RETAINING GOVERNOR DRIVE GEAR	EA	1
36	17	PFFZZ	3020-00-294-7546	11083	6B9738	GEAR, BEVEL GOVERNOR DRIVE.....	EA	1
36	18	PFFZZ	5315-00-223-6107	11083	2A5193	KEY, MACHINE ACCESSORY DRIVE GEAR	EA	1
36	19	PAFZZ	2520-00-423-8168	11083	OV0159	LOCK PLATE, PIVOT SHACCESSORY DRIVE SHAFT NUT	EA	1
36	20	PFFZZ	5310-00-021-9760	30612	24569D	NUT, PLAIN, HEXAGONACCESSORY DRIVE SHAFT	EA	1
36	21	PAFZZ	3020-00-348-4562	11083	4H7114	GEAR, SPUR ACCESSORY DRIVE.....	EA	1
36	22	PAFZZ	5306-00-226-4827	96906	MS90728-34	BOLT, MACHINE PLATE TO BEARING	EA	3
36	23	PFFZZ	2815-00-367-5144	11083	2A5192	PLATE, THRUST, ACCESS	EA	2
36	24	PFFZZ	5365-00-165-8877	11083	6B7299	SPACER, SLEEVEBEARING PLATE, ACCESSORY DRIVE	EA	3
36	25	PFFZZ	5310-00-361-2467	11083	687298	WASHER, KEYWAY THRUST, ACCESSORY DRIVE, INTERNALLY KEYWAY	EA	1
36	26	PFFZZ	5365-00-363-9736	11083	688197	SHIM THRUST PLATE, ACCESSORY DRIVE	EA	1
36	27	PBFZZ	2990-00-950-0239	11083	1S3593	SHAFT, ACCESSORY DRIVE	EA	1
36	28	XBFZZ		11083	51362	CONNECTOR, ROD END CONTROL LEVER TO INJECTION PUMP RACK	EA	1

SECTION II

TM5-2410-214-34P

(1) ILLUSTRATION		(2)	(3)	(4)	(5)	(6) DESCRIPTION	(7)	(8)
(a) FIG NO.	(b) ITEM NO.	SMR CODE	NATIONAL STOCK NUMBER	FSCM	PART NUMBER	USABLE ON CODE	U/M	QTY INC IN UNIT
						0308(CONT)		
36	29	XDFZZ		11083	7M8683	BOLT, MACHINE ROD TO LEVER.....	EA	2
36	30	PFFZZ	5310-01-103-7042	11083	283172	NUT, CASTELLATED, HEX ROD BOLT.....	EA	2
36	31	PFFZZ	5315-00-246-0992	11083	7H9737	PIN, COTTER ROD BOLT, GOVERNOR REMOTE CONTROL LEVER, CONNECTING.....	EA	2
36	32	PFFZZ		96906	MS35756	KEY, WODDOORUFF GOVERNOR DRIVE GEAR.....	EA	1
124/(125blank)								

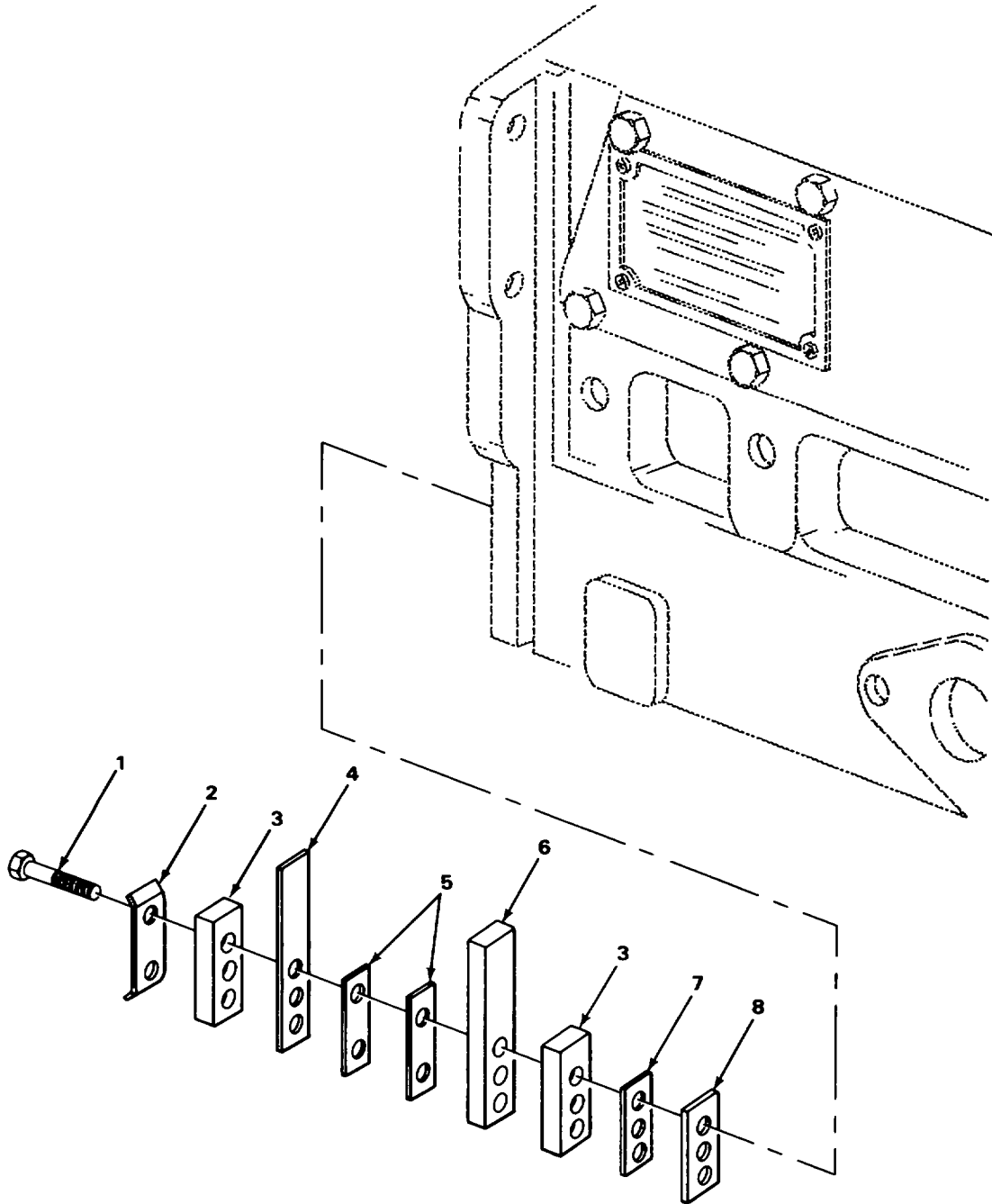

TA222024

FIGURE 37. GOVERNOR TORQUE SPRING AND RELATED PARTS.

SECTION II

TM5-2410-214-34P

(1) ILLUSTRATION		(2)	(3)	(4)	(5)	(6)	(7)	(8)
(a) FIG NO.	(b) ITEM NO.	SMR CODE	NATIONAL STOCK NUMBER	FSCM	PART NUMBER	DESCRIPTION USABLE ON CODE	U/M	QTY INC IN UNIT
						0308(CONT)		
37	1	PAFZZ	5306-00-253-3376	11083	2A5546	BOLT MACHINE TORQUE SPRING	EA	2
37	2	PAFZZ	5340-00-365-5303	11083	2A2209	LOCKING PLATE NUT A TORQUE SPRING BOLT	EA	1
37	3	PFFZZ	5340-00-363-9049	11083	4F2549	CLAMP.BRIDGE TORQUE SPRING	EA	2
37	4	XDFZZ		11083	5M4109	SPRING TORQUE GOVERNOR TORQUE	EA	1
37	5	XBFZZ		11083	5M1886	SPACER TORQUE SPRING	EA	2
37	6	XBFZZ		11083	7M8893	STOP TORQUE SPRING	EA	1
37	7	XDFZZ		11083	4F2551	SPACER TORQUE SPRING CLAMP	EA	1
37	8	PFFZZ	5365-00-352-8041	11083	5F8542	SHIM TORQUE SPRING	EA	1
Change 1 127								

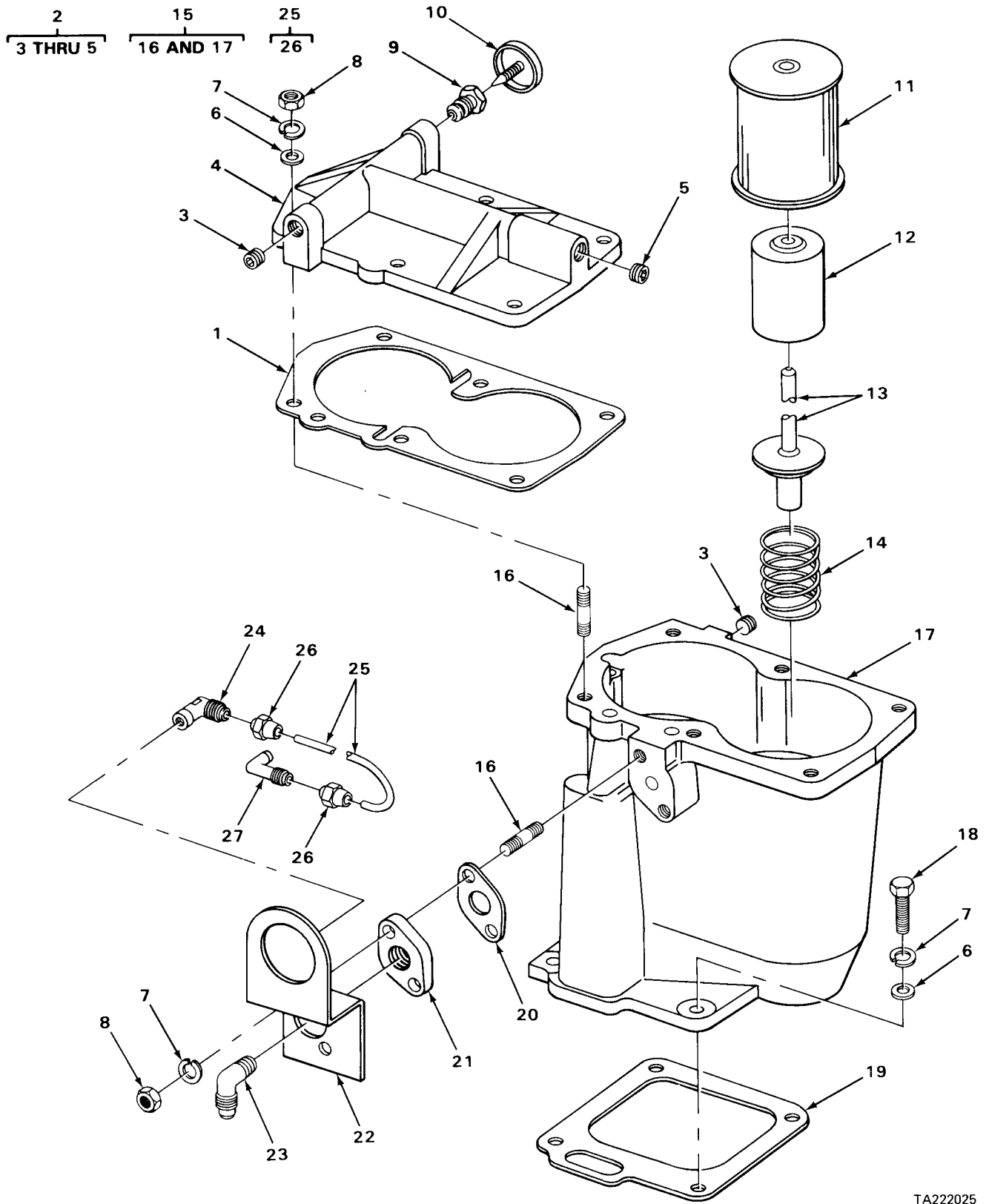

FIGURE 38. FINAL FUEL FILTER

TA222025

SECTION II

TM5-2410-214-34P

(1) ILLUSTRATION		(2)	(3)	(4)	(5)	(6)	(7)	(8)
(a) FIG NO.	(b) ITEM NO.	SMR CODE	NATIONAL STOCK NUMBER	FSCM	PART NUMBER	DESCRIPTION USABLE ON CODE	U/M	QTY INC IN UNIT
						0309-FUEL FILTERS		
38	1	PCOZZ	5330-00-895-7042	11083	8H619	GASKET COVER, FUEL FILTER CASE PART OF KIT P/N 3R3181, 3R5545.....	EA	1
38	2	PAOOO	2910-00-402-4414	11083	8H0628	HEAD FLUID FILTER	EA	1
38	3	PAOZZ	4730-00-042-8988	11083	7H3171	.PLUG, PIPE COVER, FILTER CASE, USED ON SERIAL NUMBERS 75E1 THRU 75E330, 75E560 THRU 75E1300	EA	2
38	4	XAOZZ		11083	8H645	.COVER FILTER CASE	EA	1
38 1	5	PAOZZ	4730-00-089-2515	21450	444618	.PLUG, PIPE COVER, USED ON SERIAL NUMBERS 75E1301 AND UP	EA	
38	6	PFOZZ	5310-00-209-4516	28298	M5839	WASHER, FLAT CASE, FUEL FILTER	EA	10
38	7	PAOZZ	5310-00-514-6849	11083	3B4506	WASHER, LOCK FUEL FILTER CASE COVER BOLT	EA	12
38	8	PAOZZ	5310-00-725-7382	96906	MS35690-624	NUT, PLAIN, HEXAGON FUEL FILTER CASE COVER MOUNTING	EA	8
38	9	PAOZZ	2910-00-620-6887	11083	7F3901	SEAT, AIR VALVE, FUEL FILTER CASE	EA	1
38	10	PBOZZ	2910-00-362-8071	11083	2A1927	NEEDLE ASSEMBLY VALVE, FUEL FILTER CASE COVER	EA	1
38	11	PAOZZ	2910-00-377-5548	81321	PR151-6	FILTER ELEMENT FUEL.....	EA	2
38	12	PAOZZ	5365-00-104-4476	11083	2D9935	SPACER, SLEEVE ELEMENT, FUEL FILTER	EA	2
38	13	PBOZZ	5315-00-886-5167	11083	7H831	PIN, SHOULDER ELEMENT RETAINING FUEL FILTER	EA	2
38 2	14	PAOZZ	5360-00-858-6212	11083	7H832	SPRING, HELICAL, COMP ROD, FUEL FILTER ELEMENT	EA	
38	15	PBOOO	2910-00-223-6470	11083	E43548	CASE ASSEMBLY FUEL FILTER	EA	1
38	16	PAOZZ	5307-00-426-3716	11083	2A5349	.STUD, PLAIN COVER, FUEL FILTER.....	EA	8
38	17	XDOZZ		11083	8H671	.CASE FUEL FILTER.....	EA	1
38	18	PAOZZ	5306-00-423-8194	11083	1A2029	BOLT, MACHINE CASE, FUEL FILTER	EA	4
38	19	PBOZZ	5330-00-895-7041	11083	8H669	GASKET CASE, FUEL FILTER, BOTTOM PART OF KIT P/N 3R3181, 3R5545.....	EA	1
38	20	PCOZZ	5330-00-074-3513	11083	4H9541	GASKET FUEL FILTER CASE FLANGE	EA	1
38	21	XBOZZ		11083	3R3549	GLANGE FUEL FILTER CASE BRACKET	EA	1
38	22	PAOZZ	2815-00-131-1625	11083	6H8033	BRACKET FUEL PRESSURE GAGE	EA	1
38	23	PAOZZ	4730-00-902-8991	96906	MS39162-5	ELBOW, PIPE TO TUBE	EA	1
38	24	PAOZZ	4730-00-767-2615	30780	4DBTXB	ELBOW, FUEL PRESSURE	EA	1
38	25	PAOOO	4710-00-103-8874	11083	3R2915	TUBE ASSEMBLY, STEEL FUEL PRESSURE LINE ..	EA	1
38	26	PAOZZ	4730-00-011-6452	96906	MS39166-3	.NUT, TUBE COUPLING FUEL PRESSURE LINE	EA	2
38	27	PAOZZ	4730-00-254-6211	30327	E14A	ELBOW PIPE FUEL PRESSURE LINE	EA	1

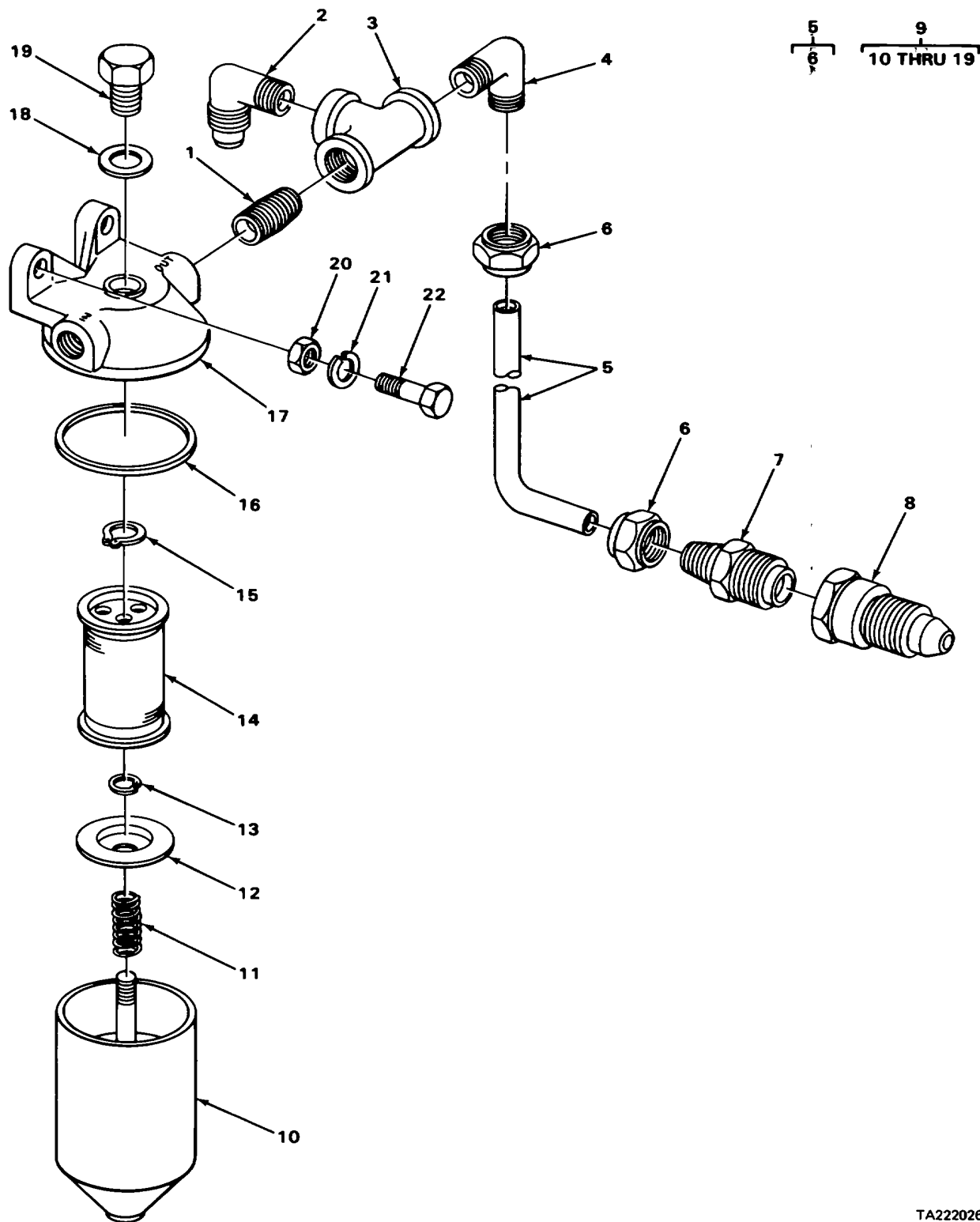

TA222026

FIGURE 39. FUEL FILTER

SECTION II

TM5-2410-214-34P

(1) ILLUSTRATION		(2)	(3)	(4)	(5)	(6)	(7)	(8)
(a) FIG NO.	(b) ITEM NO.	SMR CODE	NATIONAL STOCK NUMBER	FSCM	PART NUMBER	DESCRIPTION USABLE ON CODE	U/M	QTY INC IN UNIT
						0309(CONT)		
39	1	XDOZZ		11083	3B7741	NIPPLE, PIPE TEE TO FILTER	EA	1
39	2	XDOZZ		11083	IF4502	ELBOW FUEL FILTER	EA	1
39	3	PBOZZ	4730-00-948-5176	11083	6B2982	TEE FUEL FILTER	EA	1
39	4	XDOZZ		11083	389409	ELBOW, PIPE TO TUBE	EA	1
39	5	PFOZZ	4710-00-460-6121	11083	3R2222	TUBE ASSEMBLY, STEEL.....	EA	1
39	6	PAOZZ	4730-00-876-8060	11083	2R1655	.NUT, TUBE COUPLING	EA	2
39	7	XDOZZ		11083	3B9404	.ADAPTER, STRAIGHT, PIFUEL FILTER TUBE TO TANK	EA	1
39	8	PFOZZ	2815-00-342-5987	11083	480425	FITTINGFUEL FILTER TUBE ADAPTER TO FUEL TANK	EA	1
39	9	XDOZZ		11083	3R2200 75E1301	FILTER GROUP, FUEL USED ONLY ON SERIAL NUMBERS AND UP.....	EA	1
39	9	PBOZZ	2910-00-886-1081	19207	11634237	FILTER GROUP, PRIMAR USED ONLY ON SERIAL NUMBERS 75E1 THRU 75E330, 75E560 THRU 75E1300	EA	1
39	10	PAOZZ	2910-00-116-3227	11083	8H2810	.FILTER BODY	EA	1
39	11	PAOZZ	5360-00-116-0448	11083	7S9323	.SPRING ELEMENT, PRIMARY FUEL FILTER, USED ON SERIAL NUMBERS 75E1301 AND UP.....	EA	1
39 1	11	PAOZZ	5360-00-616-5902	11083	2H4406	.SPRING,HELICAL, COMPPRIMARY FUEL FILTER, USED ON SERIAL NUMBERS 75E1 THRU 75E330, 75E560 THRU 75E1300	EA	
39	12	PBOZZ	2910-00-999-3230	11083	7H9678	.SEAT, COMPRESSION, HEPRIMARY FUEL FILTER	EA	1
39	13	PAOZZ	5365-00-715-1152	96906	MS16624-1037	.RING, RETAININGSEAT RETAINING, PRIMARY FUEL FILTER	EA	1
39	14	PAOZZ	2910-00-907-9642	81321	SK51495	.FILTER ELEMENT, FLUI ELEMENT FILTER FUEL PRESSURE	EA	1
39	15	PBOZZ	2910-01-051-2299	11083	IL3769	.RING, RETAINING	EA	1
39	16	PCOZZ	5330-00-585-4284	11083	8H2778	.GASKET PART OF KIT P/N 3R5545, 3R3181.....	EA	1
39	17	PAOZZ	2910-00-066-2496	11083	7H9680	.HEAD FLUID FILTER PRIMARY FUEL FILTER	EA	1
39	18	PFOZZ	5310-00-595-6378	80020	A87769-10	.WASHER, FLAT COVER NUT PART OF KIT P/N	EA	1
39	19	PAOZZ	5310-00-882-8876	11083	8H2807	.NUT, SLEEVE COVER, PRIMARY FUEL FILTER.....	EA	1
39	20	PFOZZ	5310-01-194-5398	11083	1D4717	NUT, PLAIN, HEXAGONPRIMARY FUEL FILTER COVER, USED ON SERIAL NUMBERS 75E1301 AND UP.....	EA	1
39	21	PAOZZ	5310-00-514-6849	11083	3B4506	WASHER, LOCK	EA	2
39	22	XDOZZ		11083	381919	SCREW, CAP, HEXAGON H PRIMARY FUEL FILTER COVER	EA	2

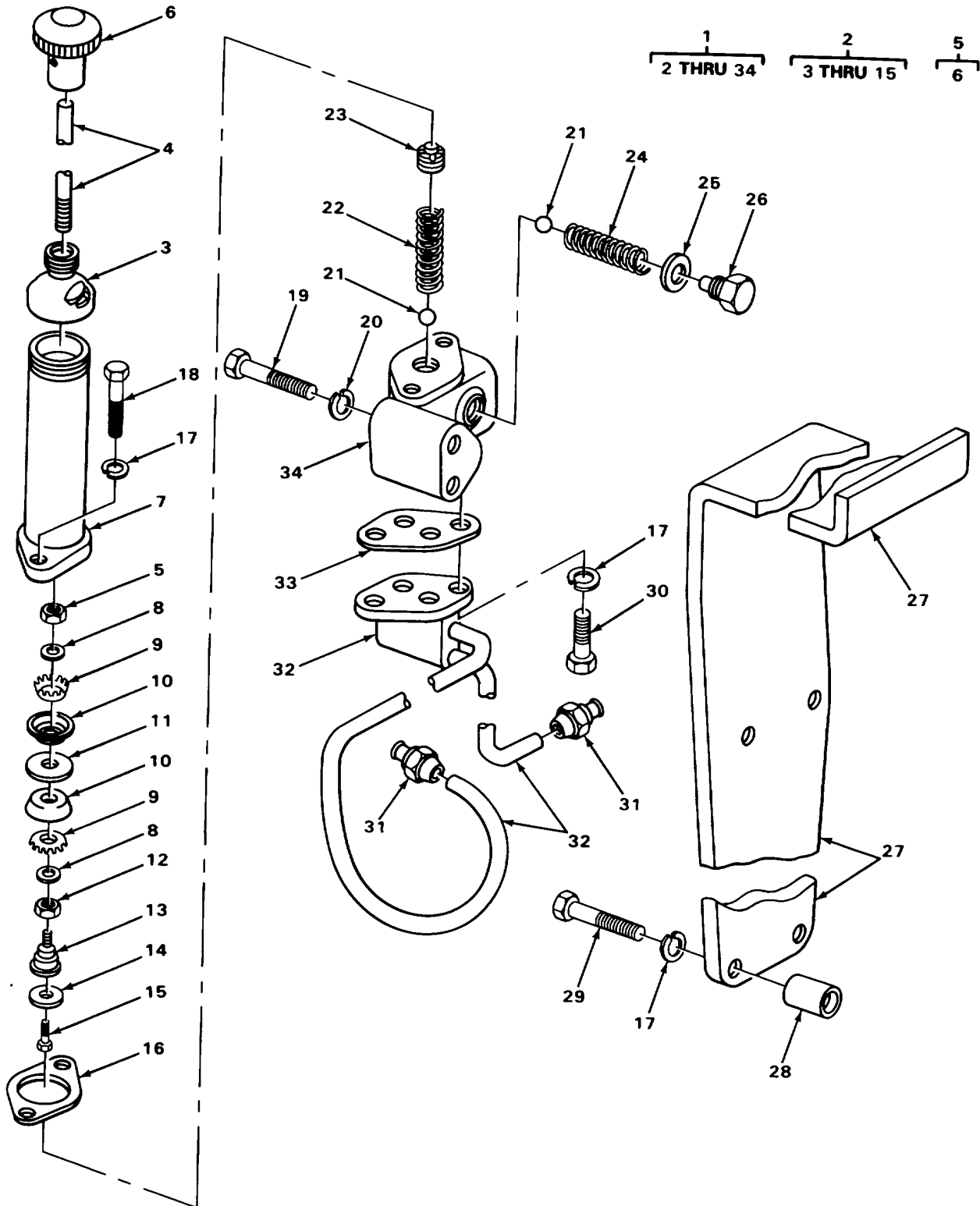

TA222027

FIGURE 40. FUEL PRIMER PUMP

SECTION II

TM5-2410-214-34P

(1) ILLUSTRATION		(2)	(3)	(4)	(5)	(6)	(7)	(8)
(a) FIG NO.	(b) ITEM NO.	SMR CODE	NATIONAL STOCK NUMBER	FSCM	PART NUMBER	DESCRIPTION USABLE ON CODE	U/M	QTY INC IN UNIT
						0311-ENGINE STARTING AIDS		
40	1	XDOOO		11083	3R2235	PUMP GROUP,ENGINE P	EA	1
40	2	PHOOO	2910-00-122-4688	11083	2S308	.PUMP ASSEMBLY,FUEL	EA	1
40	3	PAOZZ	2910-00-365-2313	11083	788633	..CAP BARREL,PRIMER PUMP	EA	1
40	4	PAOZZ	2910-00-365-2192	11083	7B88517	..ROD ASSEMBLY PRIMER PUMP.....	EA	1
40	5	PFOZZ	5310-00-975-2075	96906	MS35691-21	..NUT,PLAIN,HEXAGON CUP,PRIMER PUMP BARREL	EA	1
40	6	PAOZZ	5315-01-066-4707	11083	9F7882	...PIN,SPRING ROD,PRIMER PUMP	EA	1
40	7	PAOZZ	2910-00-306-5396	11083	2H2483	..BARREL PRIMER PUMP	EA	1
40	8	PAOZZ	5310-00-205-8984	19207	11634192	..WASHER,FLAT CUP SPRING,PRIMER PUMP	EA	2
40	9	PAOZZ	5310-00-365-2316	11083	2F4615	..WASHER,KEY CUP,PRIMER PUMP	EA	2
40	10	PAOZZ	2910-00-634-7359	11083	7B7921	CUP,COMPRESSION PRIMER PUMP.....	EA	2
40	11	XDOZZ		11083	2F2953	..WASHER,FLAT CUP,PRIMER PUMP	EA	1
40	12	XDOZZ		11083	3F8616	..NUT,SELF-LOCKING,HE CUP,PRIMER PUMP BARREL	EA	1
40	13	PAOZZ	3120-00-365-2190	11083	2F2872	..BEARING,SLEEVE VALVE,PRIMER PUMP	EA	1
40	14	PAOZZ	5330-00-172-4972	11083	88B344	..WASHER,NONMETALLIC BEARING VALVE,PRIMER PUMPEA	EA	1
40	15	PFOZZ	5305-00-206-2509	96906	MS35215-54	..SCREW,MACHINE BEARING VALVE,PRIMER PUMP	EA	1
40	16	PCOZZ	5330-00-098-3603	11083	2H2519	.GASKET PART OF KIT P/N 3R5545, 3R3181	EA	1
40	17	PAOZZ	5310-00-514-6849	11083	3B4506	.WASHER,LOCK PRIMER PUMP BARREL	EA	6
40	18	XDOZZ		11083	IA0029	.BOLT,MACHINE PRIMER PUMP BARREL.....	EA	2
40	19	PAOZZ	5306-00-426-3080	11083	1A5822	.BOLT,MACHINE BASE,PRIMER PUMP.....	EA	2
40	20	XDOZZ		11083	384508	.WASHER,LOCK PRIMER PUMP BASE TO BRACKET	EA	2
40	21	PAOZZ	3110-00-731-1593	11083	7B6368	.BALL,BEARING CHECK VALVE,ENGINE,PRIMER PUMP	EA	
40	22	XDOZZ		11083	9M5320	.SPRING,HELICAL,COMP BALL,PRIMER PUMP	EA	1
40	23	PAOZZ	5365-00-948-5155	11083	IS7679	.BUSHING,MACHINE BALL PRIMER PUMP.....	EA	1
40	24	PAOZZ	5360-00-363-6567	11083	1F1561	.SPRING,HELICAL COP	EA	1
40	25	PFOZZ	5330-01-066-9254	11083	4F9325	.WASHER,FLAT BASE,FUEL,PRIMER PUMP	EA	1
40	26	PAOZZ	5306-00-133-2090	11083	IK6705	.BOLT,MACHINE PRIMER PUMP HOSE	EA	1
40	27	XBOOO		11083	3R3537	.BRACKET FUEL,PRIMER PUMP	EA	1
40	28	XBOZZ		11083	1M3381	.SPACER PRIMER PUMP MOUNTING BRACKET	EA	2
40	29	PFOZZ	5305-00-269-3216	96906	MS90725-66	.SCREW,CAP,HEXAGON H PRIMER PUMP MOUNTING BRACKET	EA	2

SECTION II

TM5-2410-214-34P

(1) ILLUSTRATION		(2)	(3)	(4)	(5)	(6)	(7)	(8)
(a) FIG NO.	(b) ITEM NO.	SMR CODE	NATIONAL STOCK NUMBER	FSCM	PART NUMBER	DESCRIPTION USABLE ON CODE	U/M	QTY INC IN UNIT
						0311 (CONT)		
40	30	PAOZZ	5306-00-260-4508	11083	S1594	.BOLT,MACHINE BARREL.....	EA	2
40	31	PAOZZ	4730-00-902-8990	96906	MS39166-5	.NUT TUBE COUPLING,PRIMER PUMP	EA	2
40	32	PAOZZ	4710-00-404-6997	11083	3R2228	.TUBE ASSEMBLY PRIMER PUMP	EA	1
40	33	PCOZZ	5330-00-098-3603	11083	2H2519	.GASKET BARREL AND BASE,FUEL,PRIMER PUMP	EA	1
40	34	XAOZZ		11083	3R3848	.BASE PRIMER PUWMP.....	EA	1
134/(135 blank)								

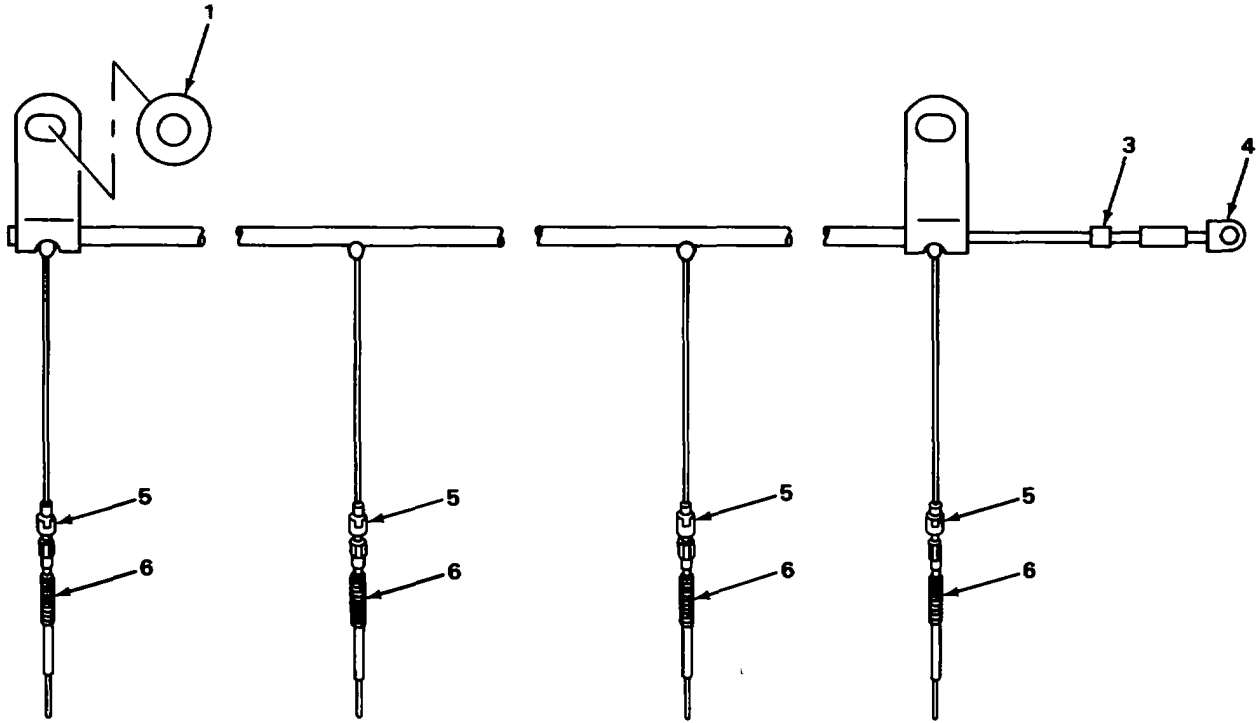

TA222028

FIGURE 41. GLOW PLUG AND WIRING HARNESS

SECTION II

TM5-2410-214-34P

(1) ILLUSTRATION		(2)	(3)	(4)	(5)	(6)	(7)	(8)
(a) FIG NO.	(b) ITEM NO.	SMR CODE	NATIONAL STOCK NUMBER	FSCM	PART NUMBER	DESCRIPTION USABLE ON CODE	U/M	QTY INC IN UNIT
						0311 (CONT)		
41	1	PAOZZ	5310-00-109-7638	15434	S658	WASHER,FLAT LEAD ASSEMBLY	EA	2
41	2	PAOOD	2920-00-411-2492	11083	3R2188	WIRING HARNESS,BRAN GLOW PLUG	EA	1
41	3	XDOZZ		11083	3N6348	.BAND,MARKER BLANK	EA	1
41	4	XDOZZ		11083	3M7247	.TERMINAL GLOW PLUG WIRING HARNESS	EA	1
41	5	XDOZZ		11767	79550	.TERMINAL,QUICK DISC GLOW PLUG	EA	4
41	6	PAOZZ	2920-00-932-0829	11083	IP7324	GLOW PLUG	EA	4
137								

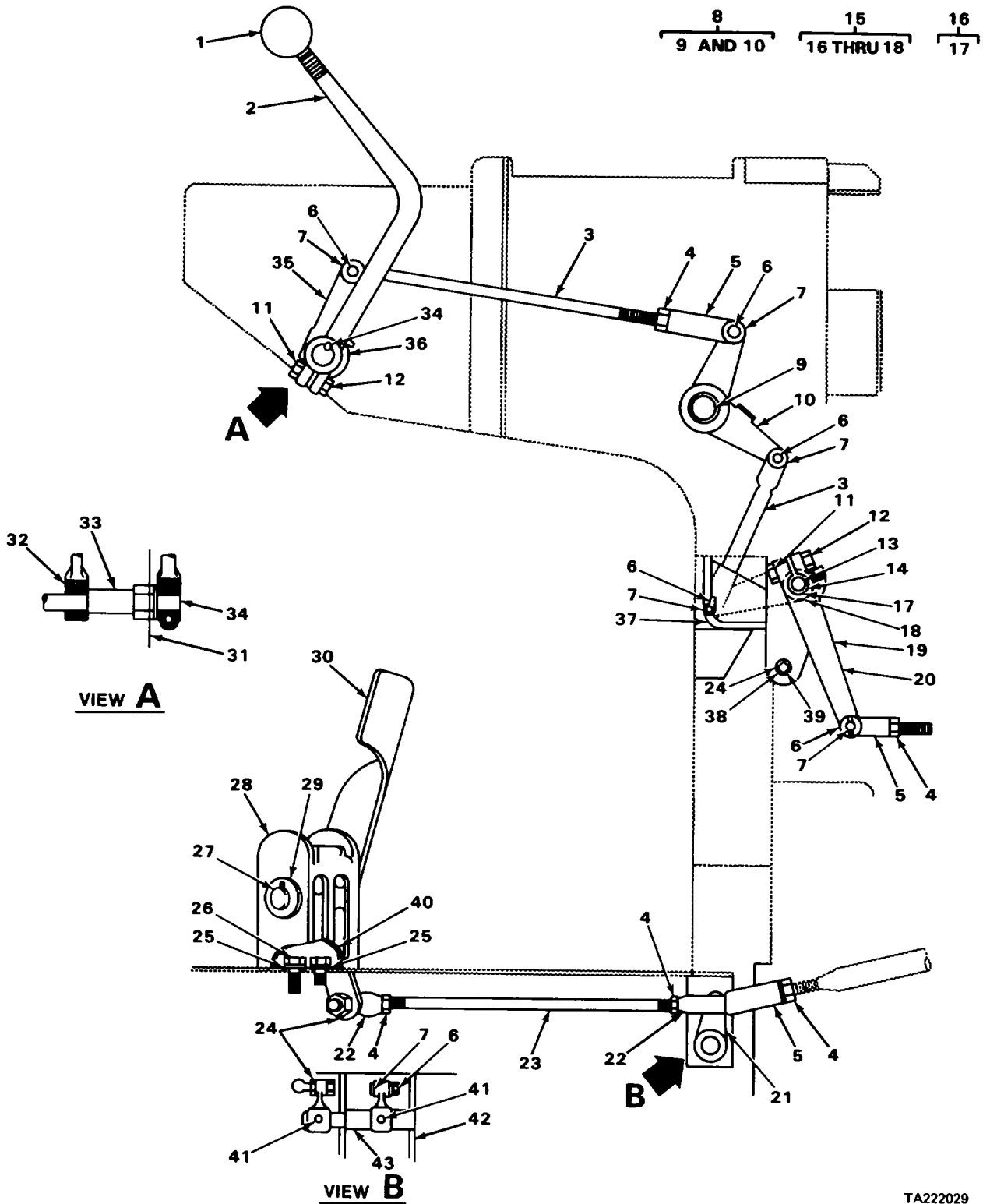

FIGURE 42. THROTTLE LINKAGE.

SECTION II

TM5-2410-214-34P

(1) ILLUSTRATION		(2)	(3)	(4)	(5)	(6)	(7)	(8)
(a) FIG NO.	(b) ITEM NO.	SMR CODE	NATIONAL STOCK NUMBER	FSCM	PART NUMBER	DESCRIPTION USABLE ON CODE	U/M	QTY INC IN UNIT
						0312-THROTTLE OR CHOKE CONTROLS		
42	1	PBOZZ	5355-00-371-3370	11083	2A1736	KNOB GOVERNOR,OPERATING LEVER	EA	1
42	2	PAOOO	3040-00-223-6474	11083	5M3024	LEVER.REMOTE CONTRO	EA	1
42	3	PFOZZ	5340-01-214-2131	11083	9H1732	CLEVIS,ROD END...UPPER GOVERNOR CONTROL	EA	1
42	4	PAOZZ	5310-00-975-2075	96906	MS35691-21	NUT,PLAIN,HEXAGON CLEVIS RODS.....	EA	5
42	5	PAOZZ	5340-00-985-0823	96906	MS35812-4	CLEVIS,ROD ENDGOVERNOR CONTROL.....	EA	3
42	6	PAOZZ	5315-00-431-7315	11083	3B4615	PIN,COTTER GOVERNOR LINKAGE PINS.....	EA	7
42	7	PAOZZ	5315-00-619-2962	11083	IJ4384	PIN,STRAIGHT,HEADEDGOVERNOR CONTROL LINKAGE	EA	1
42	8	PBOZZ	2910-00-251-4035	11083	2M3932	BELL CRANK ASSEMBLY GOVERNOR CONTROL...	EA	1
42	9	PBOOO	3120-00-949-1345	11083	9H3249	.BEARING,SLEEVE BELL CRANK.....	EA	1
42	10	XAOZZ		11083	2M3933	.BELL CRANK	EA	E
42	11	PAOZZ	5306-00-263-7305	11083	T924	BOLT,MACHINE GOVERNOR CONTROL LEVER.....	EA	2
42	12	PAOZZ	5310-00-725-7382	96906	MS35690-624	NUT,PLAIN,HEXAGONLOWER GOVERNOR REMOTE CONTROL ROD LINK, RETAINING	EA	4
42	13	PAOZZ	5315-00-616-5526	96906	MS35756-8	KEY,WOODRUFF ... GOVERNOR CONTROL SHAFT	EA	1
42	14	XBOZZ		11083	7M529	SHAFT,STRAIGHT GOVERNOR CONTROL LEVER..	EA	1
42	15	XDOOO		11083	8M8872	BRACKET ASSEMBLY.....	EA	1
42	16	XBOOO		11083	8M8873	.BRACKET ASSEMBLYGOVERNOR CONTROL SHAFT	EA	1
42	17	PAOZZ	5310-00-445-4632	11083	1F748	..NUT BRACKET MOUNTING	EA	2
42	18	PAOZZ	3120-00-949-1344	11083	5H1592	.BUSHING,SLEEVEGOVERNOR,CONTROL SHAFT BRACKET	EA	1
42	19	XDOZZ		11083	1080H	WASHER,FLATLEVER,LINKAGE PIN,LOWER GOVERNOR REMOTE CONTROL ROO	EA	1
42	20	PFOOO	2910-01-051-3138	11083	2M496	LEVER,REMOTE INTERMEDIATE GOVERNOR.....	EA	1
42	21	XBOOO		11083	2M8731	LEVER,REMOTE CONTRO DECELERATOR	EA	2
42	22	PBOZZ	2815-00-949-8665	11083	3K4290	BALL JOINT,DECELERA	EA	1
42	23	XDOZZ		11083	2M8736	STUD,PLAIN DECELERATOR ROD	EA	1
42	24	PAOZZ	5310-00-514-6849	11083	3B4506	WASHER,LOCK	EA	2
42	25	XDOZZ		11083	3B4508	WASHER,LOCK .DECELERATOR,PEDAL SUPPORT	EA	2
42	26	PAOZZ	5306-00-874-4001	11083	6H1717	BOLT,MACHINE .DECELERATOR,PEDAL SUPPORT	EA	1
42	27	PFOZZ	5315-00-839-5822	96906	MS24665-353	PIN,COTTER DECELERATOR PEDAL.....	EA	1
42	28	XBOZZ		11083	5M8736	SUPPORT,FOOT REST DECELERATOR.....	EA	1

SECTION II

TM5-2410-214-34P

(1) ILLUSTRATION		(2)	(3)	(4)	(5)	(6) DESCRIPTION	(7)	(8)
(a) FIG NO.	(b) ITEM NO.	SMR CODE	NATIONAL STOCK NUMBER	FSCM	PART NUMBER	USABLE ON CODE	U/M	QTY INC IN
						0312 (CONT)		
42	29	PAOZZ	5310-00-275-9421	77260	X747	WASHER.FLAT DECELERATOR PEDAL SHAFT	EA	1
42	30	PAOOO	2540-00-491-3243	11083	7M6413	LEVER,MANUAL CONTRO DECELERATOR	EA	1
42	31	PAOZZ	2990-00-256-2597	11083	51M3305	SHAFT.GOVERNOR CONT LEVER.....	EA	1
42	32	PFOZZ	5315-00-616-5524	96906	MS35756-10	KEY.WOORUFF SHAFT.....	EA	2
42	33	XBOZZ		11083	7M652	SPACER,SLEEVE GOVERNOR OPERATING LEVER	EA	1
42	34	PAOZZ	5310-00-413-5083	11083	7F548	WASHER,FLATLEVER,GOVERNOR,REMOTE CONTROL	EA	1
42	35	PAOOO	3040-00-247-9923	11083	51M3306	LEVER,REMOTE CONTRO UPPER ROD.....	EA	1
42	36	PAOZZ	5306-00-063-5001	11083	IA2209	BOLT,MACHINE GOVERNOR CONTROL LEVER	EA	1
42	37	XBOOO		11083	2M3934	LEVER,REMOTE CONTRO GOVERNOR SHAFT	EA	1
42	38	PAOZZ	5306-00-260-4508	11083	S1594	BOLT,MACHINEBRACELET,ACCELERATOR LINKAGE	EA	1
42	39	PAOZZ	5310-00-080-6004	96906	MS27183-14	WASHER.FLAT BRACKET BOLT	EA	1
42	40	PAOZZ	5306-00-424-0086	11083	7B3235	BOLT,MACHINE .DECELERATOR,PEDAL SUPPORT	EA	1
42	41	PFOZZ	5315-01-164-7586	11083	2M8729	PIN,SPRING DECELERATOR SHAFT.....	EA	2
42	42	XBOZZ		11083	2M8750	SHAFT,STRAIGHT DECELERATOR,REAR.....	EA	1
42	43	XBOZZ		11083	4G6146	SPACER,SLEEVE DECELERATOR SHAFT	EA	1
140/(141 blank)								

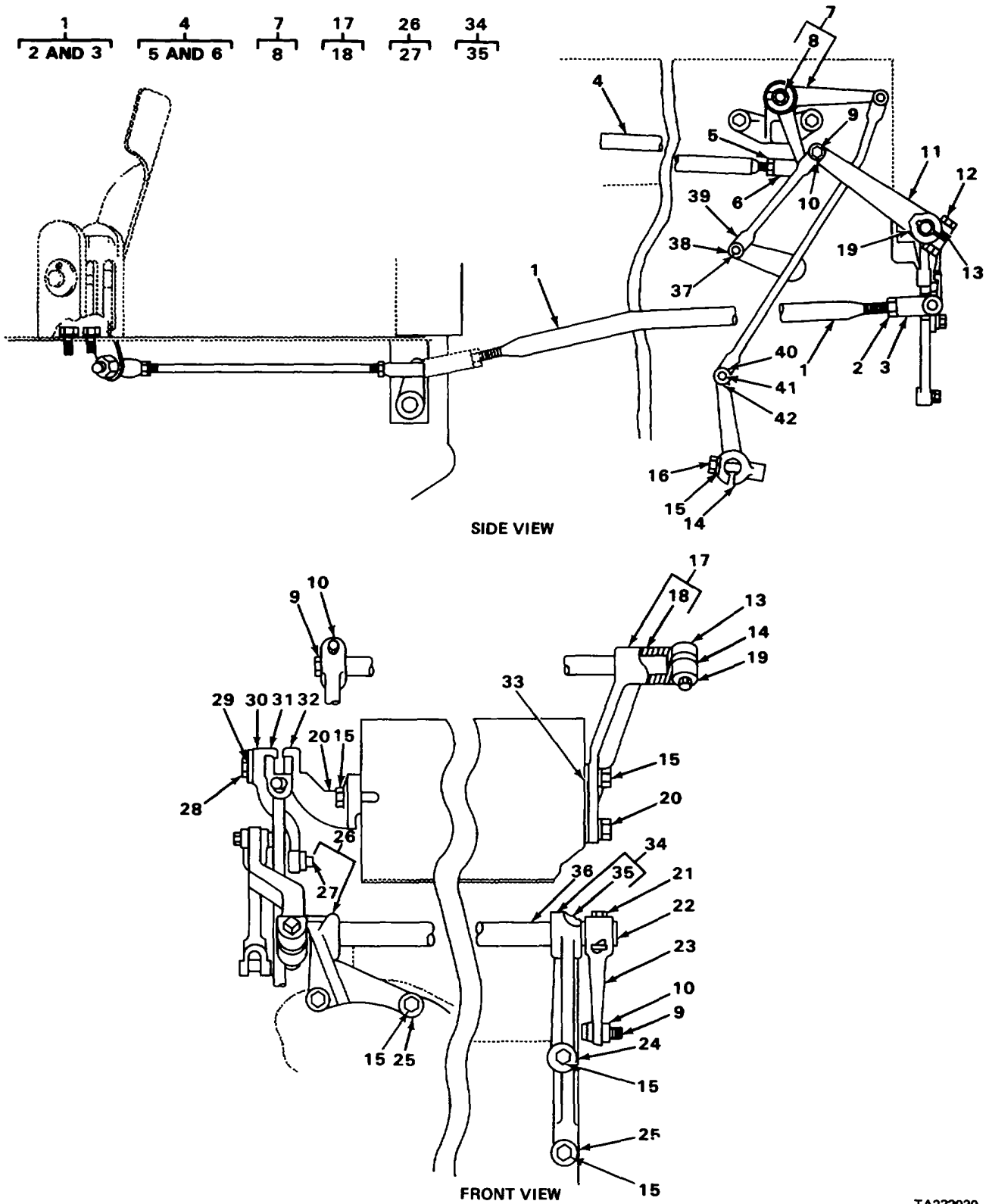

FIGURE 43. THROTTLE LINKAGE AND RELATED PARTS.

SECTION II

TM5-2410-214-34P

(1) ILLUSTRATION		(2)	(3)	(4)	(5)	(6)	(7)	(8)
(a) FIG NO.	(b) ITEM NO.	SMR CODE	NATIONAL STOCK NUMBER	FSCM	PART NUMBER	DESCRIPTION USABLE ON CODE	U/M	QTY INC IN UNIT
43	1	XBOOO		11083	2M6001	0312 (CONT) CLEVIS,ROD END,DECE.....	EA	1
43	2	PFOZZ	5310-00-975-2075	96906	MS35691-21	NUT,PLAIN,HEXAGONDECELERATOR CONTROL ROD END,CLEVIS MOUNTING	EA	1
43	3	PAOZZ	5340-01-053-3843	11083	1M1341	END,ROD DECELERATOR CONTROL.....	EA	1
43	4	XBOOO	11083	7M520	LEVER,REMOTE	CONTRO LOWER GOVERNOR	EA	1
43	5	PFOZZ	5310-00-975-2075	96906	MS35691-21	NUT,PLAIN,HEXAGONLEVER,LOWER GOVERNOR,REMOTE CONTROL ROD TO ROOD END.....	EA	1
43	6	PAOZZ	5340-01-053-3843	11083	11M1341	END,RODLOWER GOVERNOR REMOTE CONTROL ROD	EA	1
43	7	PAOOO	2910-00-223-6473	11083	217161	LEVER ASSEMBLY,CONTLOWER BELL CRANK	EA	1
43	8	PBFZZ	3120-00-949-1318	11083	1K6676	BEARING .. LEVER,LONER BELL CRANK CONTROL	EA	1
43	9	PAOZZ	5315-0-431-7315	11083	3B4615	PIN,COTTERGOVERNOR LINKAGE PINS	EA	3
43	10	PAOZZ	5315-00-619-2962	11083	1J4384	PIN,STRAIGHT,HEADEDGOVERNOR CONTROL LINKAGE	EA	3
43	11	XBOCO		11083	5M1653	LEVER,REMOTE CONTRO DECELERATOR	EA	1
43	12	PAOZZ	5306-00-263-7305	11083	T924	BOLT,MACHINE DECELERATOR CONTROL LEVER	EA	1
43	13	PAOZZ	5310-00-725-7382	96906	MS35690-624	NUT,PLAIN,HEXAGONGOVERNOR CONTROL LEVER	EA	2
43	14	XBOZZ		11083	1M7299	LEVER,CONTROL GOVERNOR ACTUATING.....	EA	1
43	15	PAOZZ	5310-0514-6849	11083	3B4506	WASHER,LOCK	EA	6
43	16	XDOZZ		11083	2M7031	BOLT,MACHINEACTUATING LEVER	EA	1
43	17	XDOOO		11083	2M430	BRACKET ASSEMBLYGOVERNOR CONTROL SHAFT	EA	1
43	18	PBOZZ	3120-00-950-3235	11083	5M8651	BUSHING,SLEEVEGOVERNOR CONTROL SHAFT BRACKET	EA	1
43	19	PAOZZ	5315-00-616-5526	96906	MS35756-8	KEY,WOODRUFF GOVERNOR CONTROL SHAFT ...	EA	2
43	20	PAOZZ	5306-00-423-8194	11083	1A2029	BOLT,MACHINE GOVERNOR SHAFT BRACKET	EA	3
43	21	PFOZZ	5306-00-272-4230	11083	5B2208	BOLT,MACHINE DECELERATOR LEVER.....	EA	1
43	22	PFOZZ	5315-0016-5524	96906	MS35756-10	KEY,WOODRUFF DECELERATOR LEVER	EA	1
43	23	XBOOO		11083	4H3674	LEVER,REMOTE CONTRO	EA	1
43	24	PFOZZ	5305-00-269-3216	96906	115S90725-66	SCREW,CAP,HEXAGON HDECELERATOR SHAFT BRACKET	EA	1
43	25	PAOZZ	5305-0269-3215	96906	115S90725-65	SCREW,CAP,HEXAGON HDECELERATOR SHAFT BRACKETS	EA	2
43	26	XBOOO		11083	5M1288	BRACKET ASSEMBLYRIGHT HAND,DECELERATOR SHAFT	EA	1
43	27	XDOZZ		11083	8H8125	BEARING,USED ON SERIAL NUMBERS 75E1301 AND UP	EA	1

SECTION II

TM5-2410-214-34P

(1) ILLUSTRATION		(2)	(3)	(4)	(5)	(6)	(7)	(8)
(a) FIG NO.	(b) ITEM NO.	SMR CODE	NATIONAL STOCK NUMBER	FSCM	PART NUMBER	DESCRIPTION USABLE ON CODE	U/M	QTY INC IN UNIT
						0312 (CONT)		
43	27	XBOZZ		11083	8H456	BEARING,SLEEVEUSED ON SERIAL NUIBERS 75E1THRU 75E330, 75E560 THRU 75E1300	EA	1
43	28	PAOZZ	531500-059-0187	96906	IS24665-363	PIN,COTTER GOVERNOR BELL CRANK	EA	1
43	29	PHOZZ	5310-00-366-0893	24617	8028732	WASHER,FLATLEVER,LINKAGE PIN,LOWER GOVERNOR REMOTE CONTROL ROD	EA	1
43	30	PAOZZ	5315-00-970-0153	11083	3H6660	PIN,SPRING CLEVIS PIN	EA	1
43	31	XDOZZ		11083	511548	PIN,STRAIGHT,HEADLEGOVERNOR AND DECELERATOR LINKAGE	EA	1
43	32	XBOZZ		11083	2M499	BRACKET ASSEMBLY LOWER BELL CRANK.....	EA	1
43	33	PCOZZ	5330-00-530-1246	11083	5H2537	GASKET BRACKET	EA	1
43	34	XB000		11083	8H484	BRACKET ASSEMBLY LEFT HAND,DECEL	EA	1
43 1	35	PBOZ8	2990-00-948-5793	11083	8H8175	BEARING USED ON SERIAL NUMBERS 75E1301AND UP	EA	
43 75E330, 75E560	35	XBOZZ	THRU 75E1300	11083	8H456	BEARING,SLEEVEUSED ON SERIAL NUMBERS 75EI THRU	EA	1
43	36	XBOZZ		11083	2116012	SHAFT,STRAIGHT DECELERATOR FRONT	EA	1
43	37	XBOZ		11083	5H6140	CLEVIS,ROD END.. LOWER GOVERNOR CONTROL	EA	1
43	38	XDOZZ		11083	51548	PIN,STRAIGHT,HEADLE GOVERNOR AND DECELERATOR LINKAGE	EA	1
43	39	PAOZZ	5315-00-970-0153	11083	3H16660	PIN,SPRING CLEVIS PIN	EA	1
43	40	PFOZZ	5315-01-164-7586	11083	2M8729	PIN,SPRING DECELERATOR SHAFT	EA	1
43	41	PAOZZ	5315-00-423-8085	11083	L2061	PIN,STRAIGHT,HEADLE CLEVIS	EA	1
43	42	XBOZZ		11083	411677	CLEVIS,ROD END.. LOWER GOVERNOR CONTROL	EA	1
144/(145 blank)								

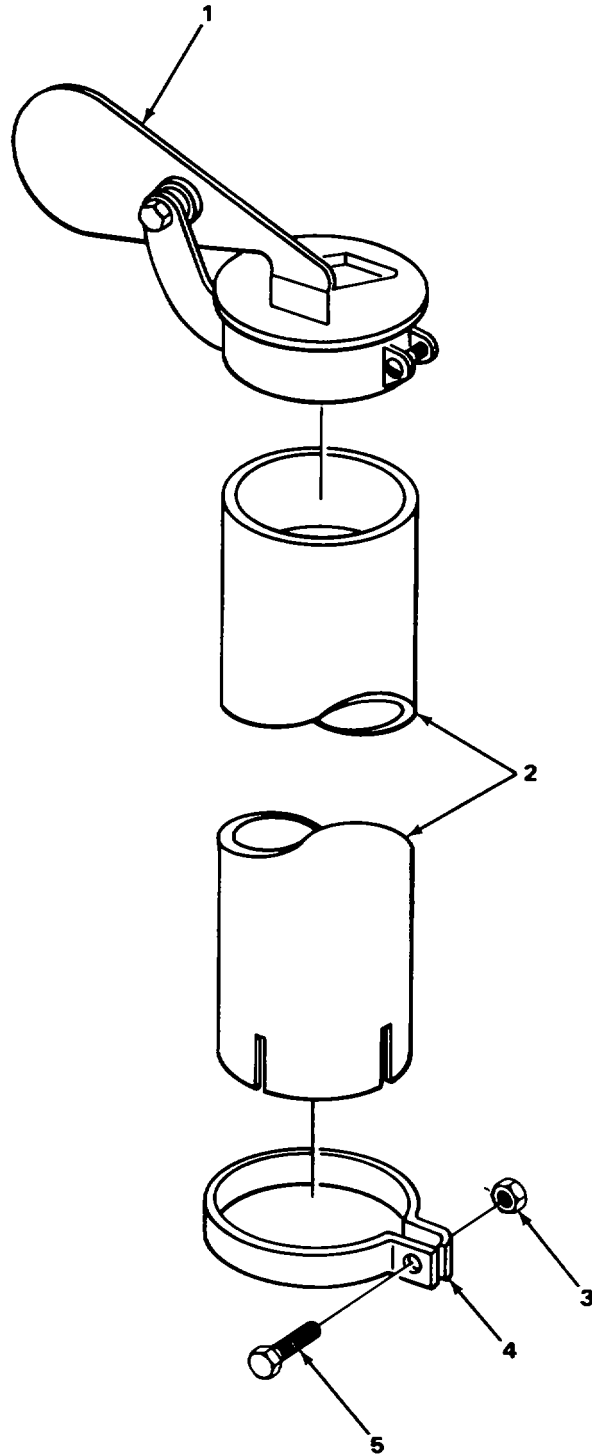
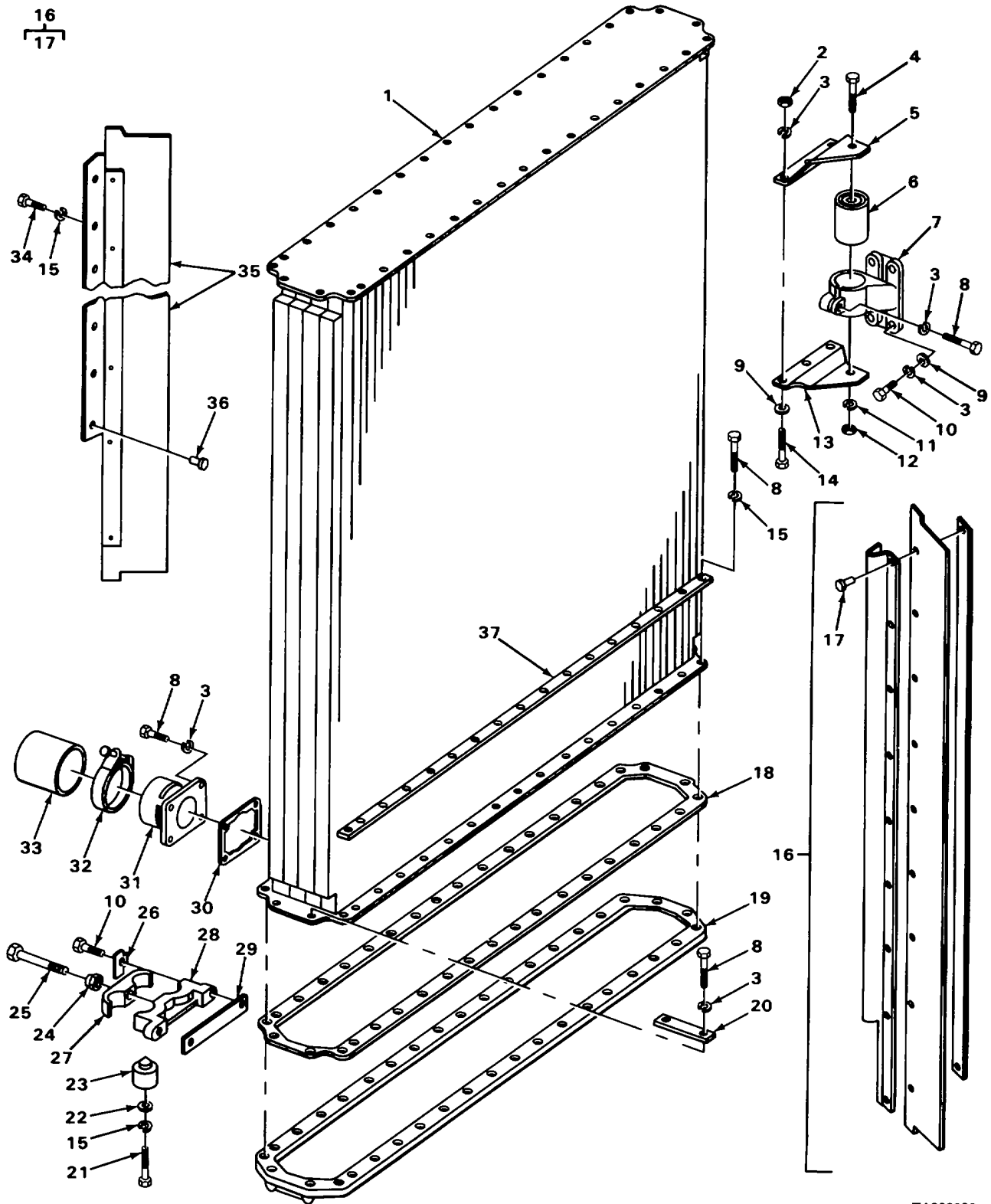

FIGURE 44. EXHAUST EXTENSION AND RAIN CAP.

SECTION II

TM5-2410-214-34P

(1) ILLUSTRATION		(2)	(3)	(4)	(5)	(6) DESCRIPTION	(7)	(8)
(a) FIG NO.	(b) ITEM NO.	SMR CODE	NATIONAL STOCK NUMBER	FSCM	PART NUMBER	USABLE ON CODE	U/M	QTY INC IN UNIT
						GROUP 04-EXHAUST SYSTEM 0401-MUFFLER AND PIPES		
44	1	PAOZZ	2990-00-124-5890	11083	7S1784	CAP ASSEMBLY,PROTEC EXHAUST.....	EA	1
44	2	PAOZZ	2990-00-104-2054	11083	3R4303	PIPE.EXHAUST EXTENSION	EA	1
44	3	PAOZZ	5310-00-498-8409	11083	18B5355	NUT,PLAIN,HEXAGON CLAMP SCREW.MUFFLER ..	EA	1
44	4	PAOZZ	5340-00-817-0870	11083	7H4266	CLAMP,LOOP EXHAUST PIPE.....	EA	1
44	5	PFOZZ	5306-01-195-4681	11083	381915	SCREW.CAP,HEXAGON H..PIPE CLAMP,EXHAUST	EA	1
					Change 1 147			



TA222032

FIGURE 45. RADIATOR AND RELATED PARTS.

SECTION II

TM5-2410-214-34P

(1) ILLUSTRATION		(2)	(3)	(4)	(5)	(6)	(7)	(8)
(a) FIG NO.	(b) ITEM NO.	SMR CODE	NATIONAL STOCK NUMBER	FSCM	PART NUMBER	DESCRIPTION USABLE ON CODE	U/M	QTY INC IN UNIT
						GROUP 05-COOLING SYSTEM 0501-RADIATOR, EVAPORATIVE COOLER, OR HEAT EXCHANGER		
45	1	PBFFF	2930-00-915-3628	11083	3R5370	CORE ASSEMBLY.RADIA	EA	1
45	2	PFFZZ	531041-194-5398	11083	1D4717	NUT BUSHING ASSEMBLY,RADIATOR BRACKET ...	EA	6
45	3	PAFZZ	5310-00-514-6849	11083	3B4506	WASHER,LOCKBOLT BUSHING MOUNTING,BOLT RADIATOR BRACKET	EA	28
45	4	XDFZZ		11803	2S1216	BOLT,MACHINE.....BUSHING	EA	2
45	5	XBFFF		11083	3S6338	BRACKET..... CORE TO CLAMP	EA	2
45	6	PAFZZ	3120-00-492-6073	11083	2S1212	BUSHING,SLEEVE RADIATOR	EA	2
45	7	PFFZZ	5340-00-490-9868	00947	15S5360	CLAMP CORE TO GUARD	EA	2
45	8	PAFZZ	5306-00-423-8194	11083	IA2029	BOLT,MACHINE BUSHING MOUNTING,STRIP TO CORE TO TANK	EA	48
45	9	PAFZZ	53100-080-86004	96906	MS27183-14	WASHER,FLAT BRACKET MOUNTING	EA	14
45	10	PAFZZ	5306-00-637-4956	11083	S1588	BOLT,MACHINE BRACKET MOUNTING	EA	12
45	11	PAFZZ	5310-00-497-5907	11083	3B4509	WASHER,LOCK BUSHING BOLT	EA	2
45	12	PAFZZ	5310-00-245-3594	96906	MS35690-924	NUT,PLAIN,HEXAGON BUSHING BOLT	EA	2
45	13	XBFFF	11083	3S6339	BRACKET	CORE TO CLAMP	EA	2
45	14	PFFZZ	5305-00-269-3216	96906	MS90725-66	SCREW,CAP,HEXAGON HBUSHING ASSEMBLY BRACKET TO CORE MOUNTING	EA	6
45	15	XDFZZ		11083	3B4508	WASHER,LOCKTANK AND RETAINER STRIP TO GASKET AND BOTTOM TANK	EA	42
45	16	XBFFF		11083	3S4858	PLATE ASSEMBLY,SIDE LEFT HAND.RADIATOR BAFFLE	EA	1
45	17	PAFZZ	5320-00-260-4020	11083	6B4594	.RIVET,TUBULARLEFT HAND,RADIATOR BAFFLE PLATE	EA	9
45	18	PAFZZ	5330-00-580-8952	11083	6N4927	GASKET TANK TO CORE	EA	1
45	19	PAFFF	2930-00-997-1452	11083	3S1802	TANK,RADIATOR BOTTOM.....	EA	1
45	20	XDFZZ		11083	4H9966	STRIP,CLAMPING CORE TO TANK	EA	4
45	21	PAFZZ	5306-00-814-8960	11083	3322A	BOLT,MACHINE BUMPER.....	EA	4
45	22	PAFZZ	5310-00-930-7013	11083	4B4280	WASHER,FLAT BUMPER BOLT	EA	4
45	23	PAFZZ	5340-00-971-4820	11083	3H8726	BUMPER ASSEMBLY RADIATOR MOUNTING.....	EA	4
45	24	PAFZZ	5340-00-448-0605	11083	1985A	LOCKING PLATE,NUT AMOUNTING BRACKET BOLT,RADIATOR BUMPER	EA	2
45	25	PFFZZ	5305-00-269-3215	96906	MS90725-65	SCREW,CAP,HEXAGON HRADIATOR BUMPER MOUNTING	EA	2

Change 1 149

SECTION II

TM5-2410-214-34P

(1) ILLUSTRATION		(2)	(3)	(4)	(5)	(6)	(7)	(8)
(a) FIG NO.	(b) ITEM NO.	SMR CODE	NATIONAL STOCK NUMBER	FSCM	PART NUMBER	DESCRIPTION USABLE ON CODE	U/M	QTY INC IN UNIT
						0501 (CONT)		
45	26	XDFZZ		11083	3S4506	LOCKING PLATE,NUT AMOUNTING BRACKET BOLT, RADIATOR BUMPER, USED ON SERIAL NUMBERS 75E1 THRU 75E330 75E560 THRU 75E1300	EA	4
45	27	PAFZZ	5340-00-103-8882	11083	7H2988	STRAP,RETAINING	EA	2
45	28	XBFFF		11083	8M4684	BRACKET RADIATOR MOUNTING	EA	2
45	29	XBFZZ		11083	8M7977	SHIM RADIATOR BUMPER ASSEMBLY	EA	4
45	30	PAFZZ	5330-00-930-9985	11083	3S1811	GASKET PIPE,RADIATOR OUTLET	EA	1
45	31	XDFZZ		11083	3S1768	ADAPTER,STRAIGHT,PI RADIATOR OUTLET	EA	1
45	32	PAFZZ	4730-00-853-0379	66295	RM76	CLAMP,HOSE OUTLET HOSE	EA	1
45	33	PAOZZ	4720-00-883-475	11083	6L4364	HOSE,NONMETALLIC RADIATOR OUTLET	EA	1
45	34	PFFZZ	5305-00-071-2065	96906	MS90728-108	SCREW,CAP,HEXAGON H RADIATOR BAFFLE	EA	6
45	35	XBFFF		11083	3S4857	PLATE ASSEMBLY,SIDERIGHT HAND,RADIATOR BAFFLE	EA	1
45	36	PAFZZ	5310-00-080-6004	96906	MS27183-14	RIVET,TUBULARRIGHT HAND,RADIATOR BAFFLE PLATE	EA	9
45	37	XBFZZ		11083	4H9837	STRIP,RADIATOR CORE.....	EA	4
Change 1 150/(151 blank)								

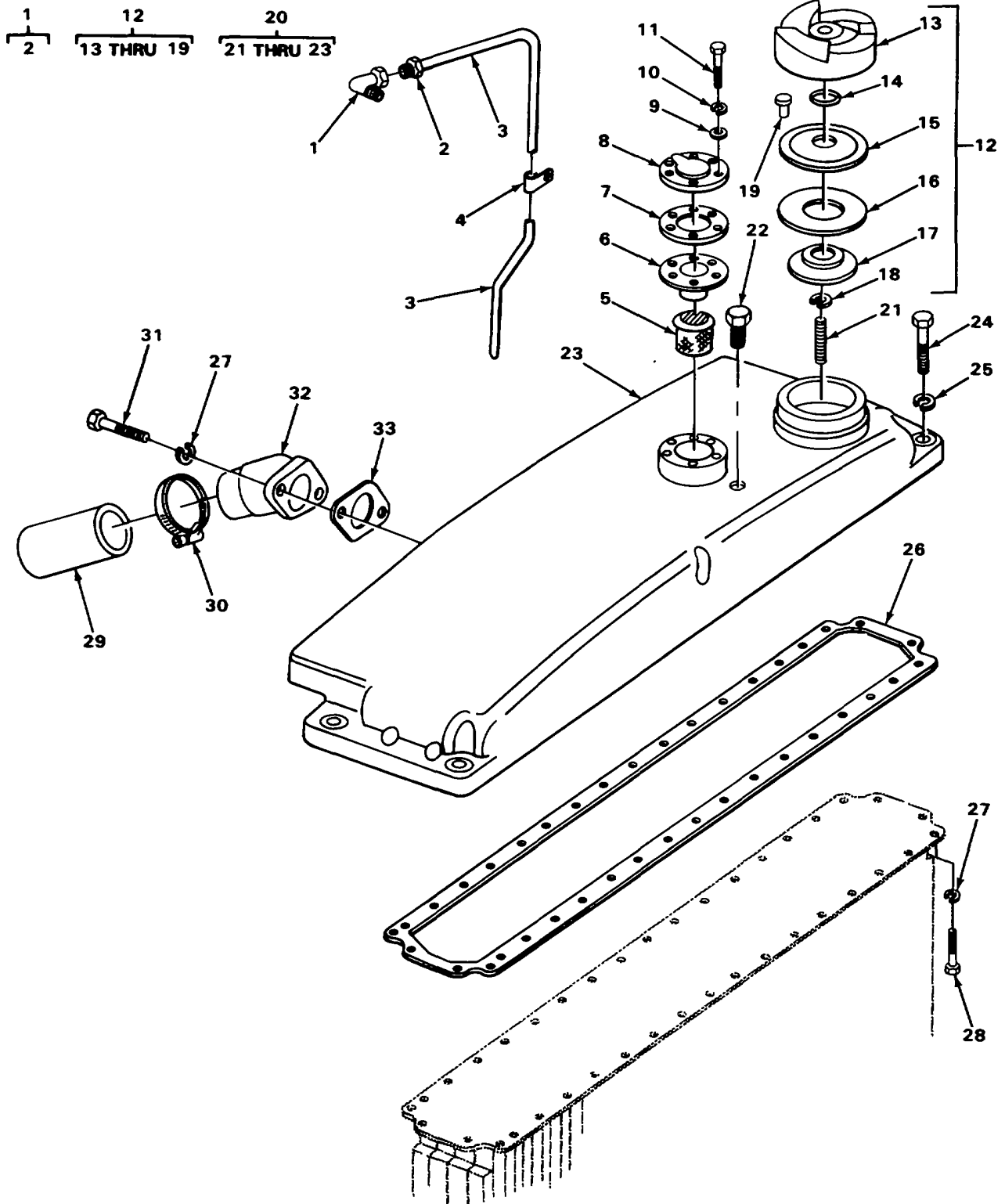

TA222033

FIGURE 46. TANK, CAP ASSEMBLY AND RELATED PARTS

SECTION II

TM5-2410-214-34P

(1) ILLUSTRATION		(2)	(3)	(4)	(5)	(6)	(7)	(8)
(a) FIG NO.	(b) ITEM NO.	SMR CODE	NATIONAL STOCK NUMBER	FSCM	PART NUMBER	DESCRIPTION USABLE ON CODE	U/M	QTY INC IN UNIT
						0501 (CONT)		
46	1	PAFOO	4730-00-203-2866	30327	89LB3-8X1-4	ELBOW,PIPE TO TUBE OVERFLOW TUBE	EA	1
46	2	PAFZZ	4730-00-288-9391	11083	8F8997	.INVERTED NUT,TUBE CRADIATOR OVERFLOW TUBE	EA	1
46	3	PAFZZ	4710-00-277-5525	11083	3S4838	TUBE,COPPER RADIATOR.....	EA	1
46	4	XBFZZ	11083	602A	CLANP,LOOP	OVERFLOW TUBE.....	EA	1
46	5	PAFZZ	4730-00-999-9033	11083	916368	STRAINER RADIATOR OVERFLOW	EA	1
46	6	PAFZZ	6620-00-912-9151	11083	5SI218	THERMOSTAT FLOW CON RADIATOR OVERFLOW	EA	1
46	7	PCFZZ	5330-00-931-8011	11083	5S4629	GASKET USED ON SERIAL NUBERS 75E560 AND LP PART OF KIT P/N 3R5545	EA	2
46	8	PAFZZ	2930-00-246-2746	11083	5S1211	COVER,ACCESS	EA	1
46	9	PAFZZ	5310--109-7638	15434	S658	WASHER COVER BOLT,RADIATOR OVERFLOW	EA	6
46	10	PFFZZ	5310-00-407-9566	96906	MS35338-45	WASHER,LOCKCOVER BOLT,RADIATOR OVERFLOW	EA	6
46	11	PAFZZ	5306-00-458-1930	11083	5S5080	BOLT,MACHINE STRAINER AND VALVE COVER	EA	6
46	12	PAFOO	2930-00-919-0833	11083	3R2592	.CAP,FILLER OPENING	EA	1
46	13	XAFZZ		11083	3R2636	.CAP,RADIATOR	EA	1
46	14	XAFZZ		11083	1S9320	.WASHER,NONIETALLIC RADIATOR CAP	EA	1
46	15	XAFZZ		11083	1S7438	.PLATE RADIATOR CAP.....	EA	1
46	16	PAFZZ	5330-00-951-4306	11083	5M7659	.GASKET RADIATOR CAP	EA	1
46	17	XAFZZ		11083	5M7660	.RETAINER,PACKING RADIATOR CAP	EA	1
46	18	PAFZZ	5365-00-923-7036	11083	6H9144	.RING,RETAINING RADIATOR CAP	EA	1
46	19	XAFZZ		11083	6H9145	.PIN,RIVET RADIATOR CAP.....	EA	1
46	20	XDFFF		11083	1S142	TANK ASSEMBLY RADIATOR.....	EA	1
46	21	PAFZZ	5307-00-458-2364	11083	IS286	.STUD,CONTINUOUS THRRADIATOR TANK CAP ORIFICE	EA	1
46	22	PAFZZ	4730-00-924-7886	11083	516214	.PLUG,PIPE RADIATOR TANK TOP	EA	1
46	23	XAFZZ		11083	1S141	.TANK,RADIATOR.....	EA	1
46	24	PAFZZ	5305-00-724-7222	96906	MS90728-164	SCREW,CAP,HEXAGON H TANK TO CORE	EA	4
46	25	PFFZZ	5310-00-045-5001	96906	MS35340-50	WASHER,LOCK TANK TO CORE	EA	4
46	26	PCFZZ	5330-00-580-8952	11083	6N4927	GASKET TANK TO CORE	EA	1
46	27	XDFZZ		11083	384508	WASHER,LOCK ELBOW MOUNTING	EA	40
46	28	PAFZZ	5306-00-423-8194	11083	IA2029	BOLT,MACHINE ... RADIATOR TO TANK ASSEMBLY	EA	38

SECTION II

TM5-2410-214-34P

(1) ILLUSTRATION		(2)	(3)	(4)	(5)	(6) DESCRIPTION	(7)	(8)
(a) FIG NO.	(b) ITEM NO.	SMR CODE	NATIONAL STOCK NUMBER	FSCM	PART NUMBER	USABLE ON CODE	U/M	QTY INC IN UNIT
						0501(COHT)		
46	29	PAFZZ	472-883-0467	11083	5P1262-51N	HOSE,PREFORMED RADIATOR INLET.....	EA	1
46	30	XDFZZ	66925	RM60	CLAMP,HOSE	INLET HIOSE,BAND TYPE	EA	2
46	31	XDFZZ	11083	783235	BOLT,MACHINE	ELBOW TO TANK	EA	2
46	32	PAFZZ	2930-00-450-9585	11083	IS1163	ELBOW RADIATOR INLET	EA	1
46	33	PAFZZ	5330-00-541-2689	11083	4H7380	GASKET INLET ELBOW	EA	
46		PAFZZ	2930-00-930-9098	11083	5S1213	PLATE LEFT HAND BAFFLE PLATE	EA	1
154/(155 blank)								

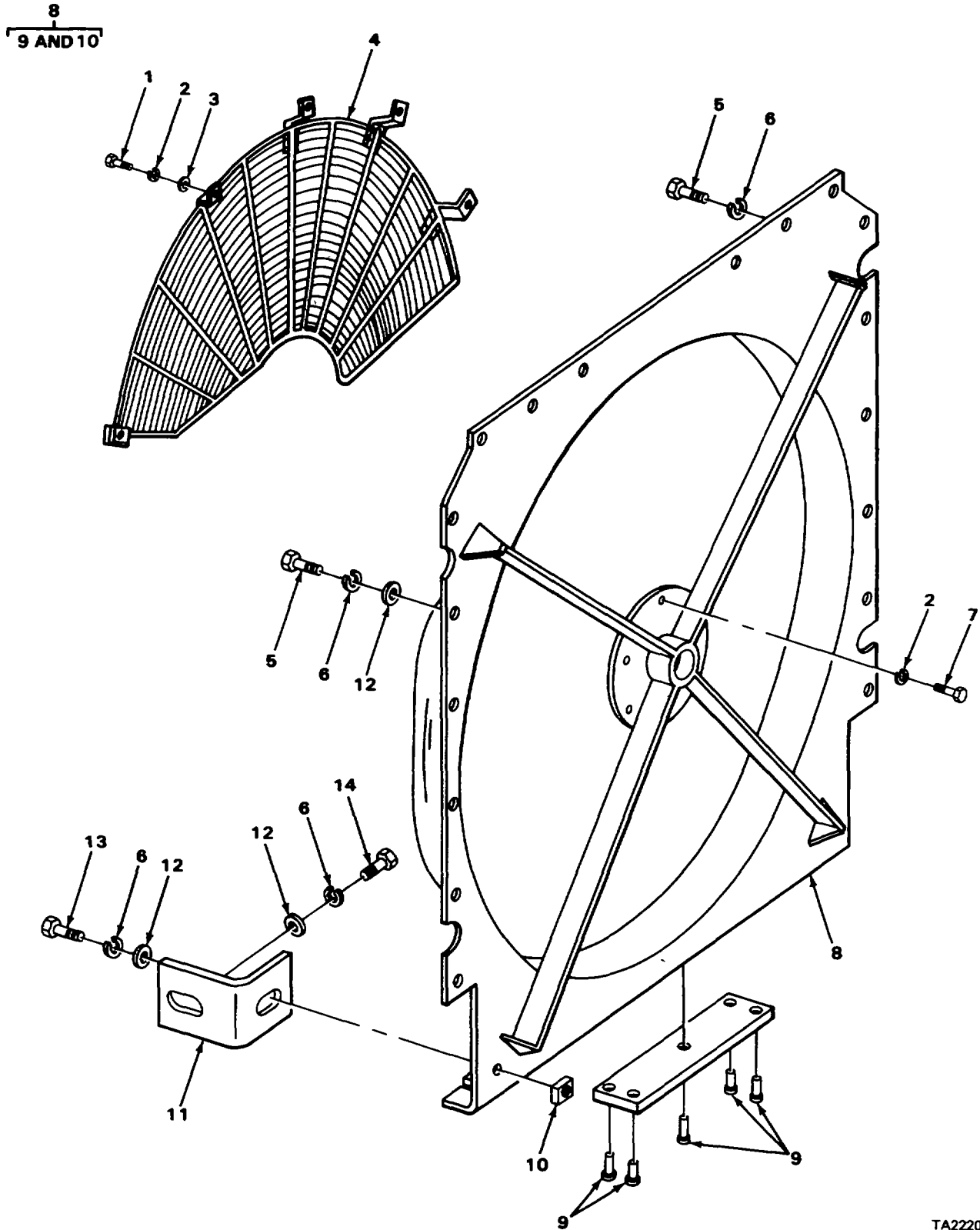
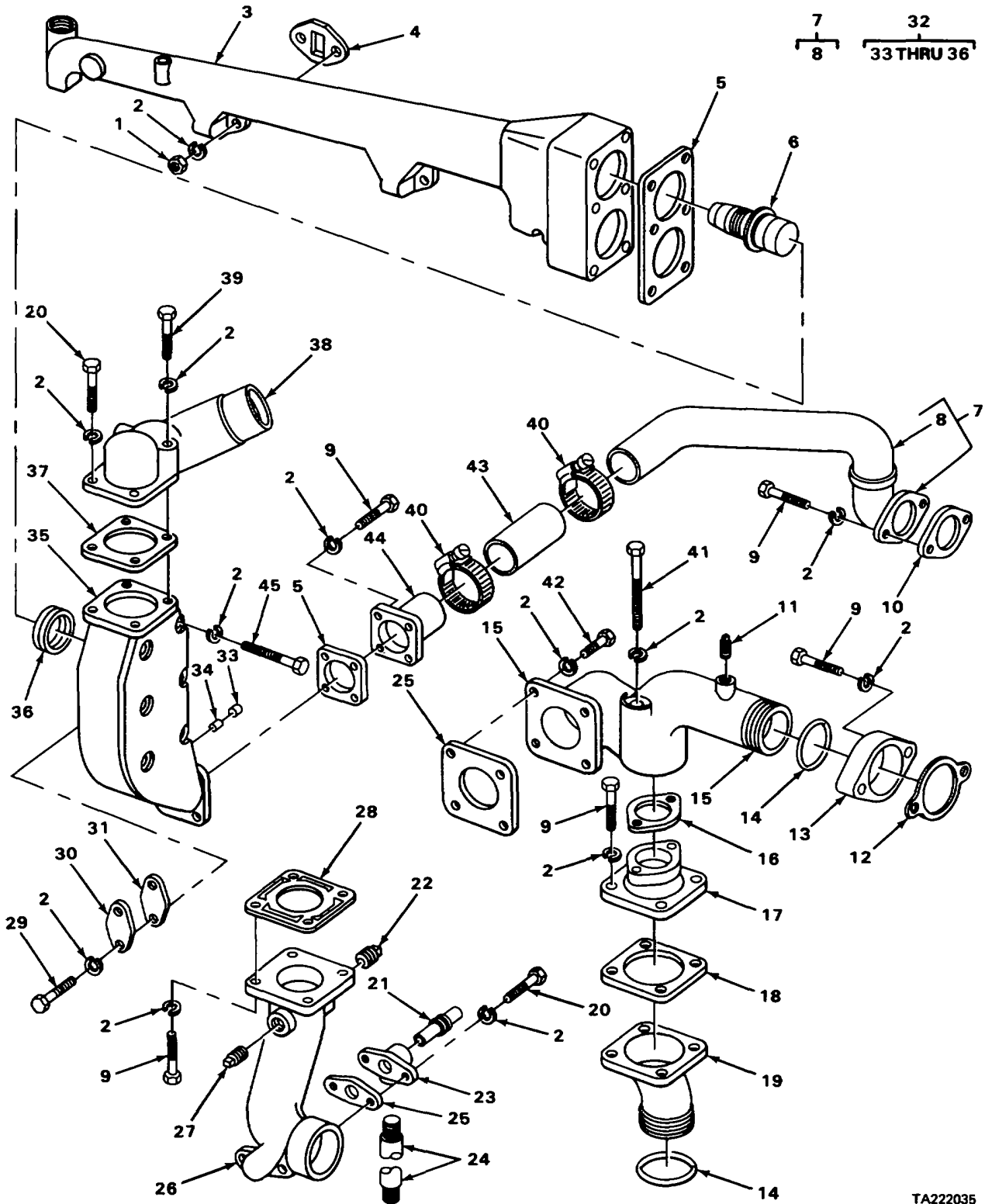

FIGURE 47. FAN GUARD, SHROUD AND RELATED PARTS.

SECTION II

TM5-2410-214-34P

(1) ILLUSTRATION		(2)	(3)	(4)	(5)	(6)	(7)	(8)
(a) FIG NO.	(b) ITEM NO.	SMR CODE	NATIONAL STOCK NUMBER	FSCM	PART NUMBER	DESCRIPTION USABLE ON CODE	U/M	QTY INC IN UNIT
						0502-COING, DEFLECTORS, AIR DUCTS, SHROUDS		
47	1	PAOZZ	5306-00-263-7301	11d83	L1351	BOLT,MACHINE FAN GUARD	EA	11
47	2	PAOZZ	5310-00-514-6849	11083	384506	WASHER,LOCK FAN GUARD	EA	11
47	3	PAOZZ	5310-00-080-6004	96906	MS27183-14	WASHER,FLATFAN SCREEN TO GUARD MOUNTING	EA	5
47	4	PAOZZ	2930-00-411-2488	11083	3R2773	GUARD,FAN.....	EA	1
47	5	PAOZZ	5306-00-426-2934	11083	S1621	BOLT,MACHINE SHROUD,FAN.....	EA	18
47	6	XDOZZ		11083	384508	WASHER,LOCK SHROUD AND ANGLE.....	EA	22
47	7	PAFZZ	5305-00-269-3215	96906	MS90725-65	SCREW,CAP,HEXAGON H E	EA	6
47	8	XDOOO		11083	3S4842	SHROUD ASSE148LY,FAN	EA	1
47	9	PFOZZ	5320-00-139-7574	11083	IL9551	RIVET,TUBULAR FAN SHROUD	EA	5
47	10	PAOZZ	5310-00-445-4632	11083	1F748	NUT SHROUD,FAN.....	EA	2
47	11	XBOZZ	11083	3S4856	ANGLE	FAN SHROUD	EA	2
47	12	PAOZZ	5310-00-930-7013	11083	484280	WASHER;FLAT SHROUD AND ANGLE	EA	13
47	13	PAOZZ	5306-00-424-0086	11083	783235	BOLT,MACHINE ANGLE,FAN SHROUD.....	EA	2
47	14	PFOZZ	5305-0-071-2069	96906	MS90728-113	BOLT,MACHINE ANGLE,FAN SHROUD.....	EA	2



TA222035

FIGURE 48. WATER MANIFOLD AND THERMOSTAT HOUSING, LINES AND FITTINGS

SECTION II

TM5-2410-214-34P

(1) ILLUSTRATION		(2)	(3)	(4)	(5)	(6)	(7)	(8)
(a) FIG NO.	(b) ITEM NO.	SMR CODE	NATIONAL STOCK NUMBER	FSCM	PART NUMBER	DESCRIPTION USABLE ON CODE	U/M	QTY INC IN UNIT
						0503-WATER MANIFOLD, HEADERS, THERMOSTATS AND HOUSING GASKET		
48	1	PAOZZ	5310-00-725-7382	96906	MS35690-624	NUT,PLAIN,HEXAGONWATER MANIFOLD	EA	8
48	2	PAOZZ	5310-00-514-6849	11083	384506	WASHER,LOCK	EA	36
48	3	PBOZZ	2930-00-468-4350	11083	3R2328	MANIFOLD,WATER REGUUSED ON SERIAL NUMBERS 75EI THRU 75E330, 74E560 THRU 75E330	EA	1
48	3	PAOZZ	2930-00-223-6477	11083	3R6849	MANIFOLD,WATERUSED ON SERIAL NUMBERS 75E1301 AND UP	EA	1
48 4	4	PAOZZ	5330-00-297-5025	11083	2A615	GASKETWATER MANIFOLD TO HEAD PART OF KIT P/N 3R3183.....	EA	
48	5	PCOZZ	5330-00-948-2292	11083	IS764	GASKETCOVER TO TUBE PART OF KIT P/N 3R3181, 3R5545.....	EA	2
48	6	PAOZZ	6620-00-603-6417	53705	VD10176B	THERMOSTAT,FLOW CONWATER	EA	2
48	7	PAOOW	4710-00-194-9886	11083	1S7433	TUBE ASSEMBLY,METAL COVER TO PUMP.....	EA	1
48	8	PAOZZ	4730-00-455-1080	11083	6F3214	.ELBOW,PIPETHERMOSTAT COVER TUBE TO WATER PUMP ELBOW	EA	1
48	9	PAOZZ	5306-00-423-8194	11083	IA2029	BOLT,MACHINE.....	EA	16
48	10	XDOZZ		11083	6F3002	GASKET TUBE TO PUMP PART OF KIT P/N 3R3181, 3R5545	EA	1
48	11	PAOZZ	4730-00-924-7886	11083	5M6214	PLUG,PIPE ELBOW.....	EA	1
48	12	PCOZZ	5330-00-541-2701	11083	4H9008	GASKET ELBOW TO PUMP PART OF KIT P/N 3R3181, 3R5545	EA	1
48	13	PFOZZ	4710-00-105-0284	11083	1S2083	FLANGE ELBOW TO WATER PUMP	EA	1
48	14	PAOZZ	2930-00-843-4806	11083	3S3535	SEAL WATER PUMP ELBOW TO FLANGE PART OF KIT P/N 3R3184	EA	2
48	15	PAOZZ	4730-00-422-1132	11083	4S5324	ELBOW WATER PUMP	EA	1
48	16	PCOZZ	5330-00-590-1063	11083	5H1122	GASKETELBOW TO ADAPTER PART OF KIT P/N 3R3181, 3R5545	EA	1
48	17	XDOZZ	11083	1S898	ADAPTER	ELBOW TO MAGNETIC SCREEN	EA	1
48	18	PAOZZ	5330-00-923-6986	11083	2M4108	GASKETADAPTER TO MAGNETIC SCREEN PART OF KIT P/N 3R3183	EA	1
48	19	XDOZZ		11083	1S8930	ADAPTER MAGNETIC SCREEN TO OIL COOLER....	EA	1
48	20	PAOZZ	5306-00-637-4956	11083	S1588	BOLT,MACHINE.....	EA	4
48	21	PAOZZ	5365-00-363-9900	11083	487739	PLUG,PIPEDRAIN,WATER PUMP TO RADIATOR ELBOW	EA	1
48	22	PAOZZ	4730-00-006-9540	96906	MS20913-6S	PLUG,PIPE...ELBOW,WATER PUMP TO RADIATOR	EA	1
48	23	PAOZZ	3805-00-920-7472	11083	8H9819	ADAPTER,DRAIN PLUGELBOW,WATER PUMP TO RADIATOR	EA	1

Change 1 159

SECTION II

TM5-2410-214-34P

(1) ILLUSTRATION		(2)	(3)	(4)	(5)	(6)	(7)	(8)
(a) FIG NO.	(b) ITEM NO.	SMR CODE	NATIONAL STOCK NUMBER	FSCM	PART NUMBER	DESCRIPTION USABLE ON CODE	U/M	QTY INC IN UNIT
						0503(CONT)		
48	24	XDOZZ		11083	683104	NIPPLE PIPE DRAIN ADAPTER	EA	1
48	25	PCOZZ	5330-00-893-7274	11083	8H9818	GASKETDRAIN PLUG ADAPTER PART OF KIT P/N 3R3181, 3R5545	EA	2
48	26	PAOZZ	2930-00-409-3870	11083	3S1796	ELBOW PUMP TO RADIATOR	EA	1
48	27	PAOZZ	4730-00-010-3867	96906	MS51884-5	PLUG,PIPE...ELBOW,WATER PUMP TO RADIATOR	EA	1
48	28	PCOZZ	5330-00-122-7403	11083	2S3966	RETAINER,PACKINGELBOW TO PUMP PART OF KIT P/N 3R3184	EA	1
48	29	PAOZZ	5306-00-260-4508	11083	S1594	BOLT,MACHINE COVER	EA	2
48	30	XDOZZ		11083	187770	COVER,ACCESS CYLINDER HEAD.....	EA	1
48	31	PAOZZ	5330-00-585-3186	11083	6H2007	GASKET CYLINDER HEAD COVER PART OF KIT P/N 3R3181	EA	1
48	32	XBOOO		11083	15763	COVER ASSEMBLYTHERMOSTAT,USED ON SERIAL NUMBERS 75E1301 ANO UP	EA	1
48	32	XBOOO		11083	2R9213	COVER ASSEMBLYTHERMOSTAT,USED ON SERIAL NUMBERS 75E1 THRU 75E330,75E560 THRU 75E1300	EA	1
48	33	PAOZZ	5365-00-734-2114	11083	484845	PLUG,MACHINE THREADFERRULE,THERMOSTAT COVER	EA	1
48	34	XDOZZ		11083	4M2336	FERRULE THERMOSTAT COVER	EA	2
48	35	XAOZZ		11083	2R9212	COVER THERMOSTAT.....	EA	1
48	36	PCOZZ	5330-00-567-0000	80201	501443	SEAL,PLAIN,ENCASEDCOVER,THERMOSTAT	EA	2
48	37	PAOZZ	5330-00-377-2750	11083	6F7767	GASKET OUTLET,ELBOOW PART OF KIT P/N 3R3181, 3R5545	EA	1
48	38	XBOZZ		11083	15722	ELBOW,OUTLET THERMOSTAT COVER.....	EA	1
48	39	PAOZZ	5306-00-240-0797	11083	T573	BOLT,MACHINE OUTLET,ELBOW	EA	2
48	40	PFOZZ	4730-00-204-3491	70210	211-020-9009	CLAMP,HOSETHERMOSTAT COVER TO PUMP	EA	2
48	41	PAOZZ	5305-00-426-3085	58312	1A5964-00	SCREW,CAP,HEXAGON H ELBOW TO RADIATOR..	EA	2
48	42	PAOZZ	5305-00-269-3214	96906	MS90725-64	SCREW,CAP,HEXAGON H TUBE TO COVER	EA	4
48	43	XDOZZ		11083	582624	HOSE,RUBBER. USED ON SERIAL NUMBERS 75E1THRU 75E330, 75E560 THRU 75E1300	EA	1
48	43	PFOZZ	4720-01-090-0840	11083	4F8081	HOSE,RUBBER USED ON SERIAL NUMBERS 75E1301AND UP	EA	1
48	44	XDOZZ		11083	1S1669	TUBE ASSEMBLY COVER TO HOSE	EA	1
48	45	PAOZZ	5306-00-426-2865	11083	L1352	BOLT,MACHINE COVER,THERMOSTAT MOUNTING	EA	6
48	PCFZZ	5330-00-925-0187		11083	3R3183	GASKET SET	EA	1
4	7					GASKET	EA	2
4	9					PACKING,PREFORMED.....	EA	2
4	18					GASKET	EA	2

SECTION II

TM5-2410-214-34P

(1) ILLUSTRATION		(2)	(3)	(4)	(5)	(6)	(7)	(8)
(a) FIG NO.	(b) ITEM NO.	SMR CODE	NATIONAL STOCK NUMBER	FSCM	PART NUMBER	DESCRIPTION USABLE ON CODE	U/M	QTY INC IN UNIT
						0503(CONT)		
4	20					GASKET	EA	2
4	21					GASKET	EA	2
4	31					PACKING,PREFORMED	EA	16
10	3					PACKING,PREFORMED	EA	4
10	5					GASKET	EA	2
11	10					SEAL,PLAIN,ENCASED	EA	1
23	8					GASKET	EA	1
25	1					GASKET	EA	4
25	11					PACKING,PREFORMED	EA	2
25	14					GASKET	EA	4
25	31					PACKING,PREFORMED	EA	2
28	14					PACKING,PREFORMED	EA	1
28	15					SEAL	EA	1
34	25					GASKET	EA	1
34	29					SEAL,PLAIN,ENCASED	EA	1
48	4					GASKET	EA	4
48	18					GASKET	EA	1
48	31					GASKET	EA	1
					161			

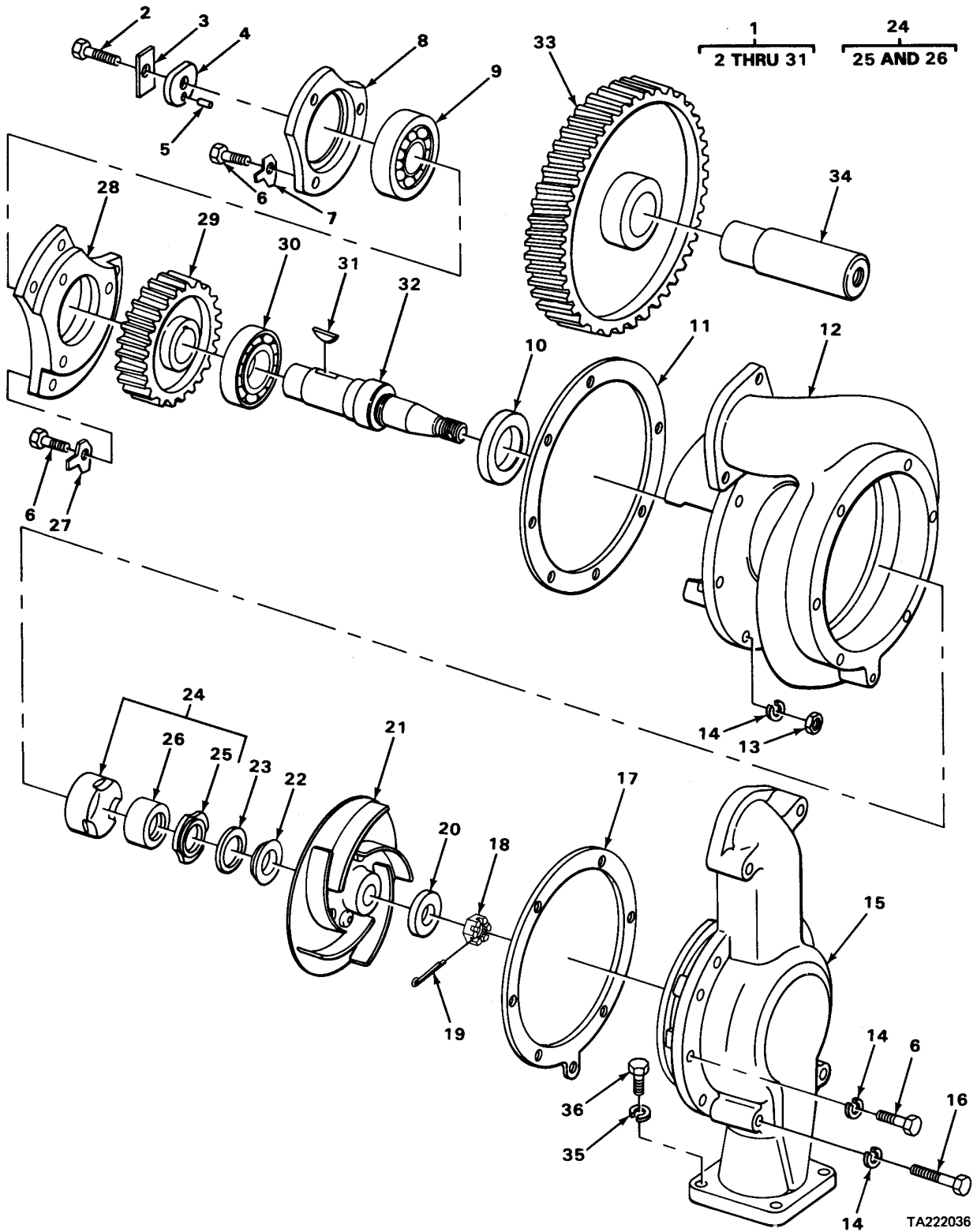

FIGURE 49. WATER PUMP.

SECTION II

TM5-2410-214-34P

(1) ILLUSTRATION		(2)	(3)	(4)	(5)	(6)	(7)	(8)
(a) FIG NO.	(b) ITEM NO.	SMR CODE	NATIONAL STOCK NUMBER	FSCM	PART NUMBER	DESCRIPTION USABLE ON CODE	U/M	QTY INC IN UNIT
						0504-WATER PUMP		
49	1	PAFFF	4320-00-928-1849	11083	5M3990	PUMP GROUP, WATER PART OF KIT P/N 3R3184, 1W7029	EA	1
49	2	PAFZZ	5306-00-260-4507	11083	S1593	BOLT, MACHINE RETAINER, BEARING	EA	1
49	3	PAFZZ	2520-00-423-8166	11083	0V0114	LOCK BOLT, WATER PUMP	EA	1
49	4	XBFZZ		11083	4H8897	RETAINER, BEARING SHAFT RETAINER, WATER PUMP	EA	1
49	5	PAFZZ	5315-01-068-9644	11083	4H1641	PIN, SPRING WASHER, WATER PUMP BEARING RETAINER, LOCATING	EA	1
49	6	PAFZZ	5306-00-260-4508	11083	S1594	BOLT, MACHINE COVER	EA	17
49	7	PAFZZ	2930-00-365-2152	11083	L364	LOCK PLATE BOLT, BEARING COVER, WATER PUMP	EA	3
49	8	PFFZZ	5340-01-068-6984	11083	4H8906	COVER, BEARING WATER PUMP	EA	1
49	9	PAFZZ	3110-00-554-6051	11083	184116	BEARING, BALL, ANNULAR PUMP SHAFT, WATER PUMP PART OF KIT P/N 1W7029	EA	1
49	10	PAFZZ	5330-00-580-8976	11083	4H9836	SEAL, PLAIN, ENCASED SHAFT, WATER PUMP PART OF KIT P/N 3R3181, 3R5545, 3R3184	EA	1
49	11	PAFZZ	5330-00-628-0555	11083	4H8890	GASKET HOUSING, WATER PUMP PART OF KIT P/N 3R3181, 3R5545, 3R3184	EA	1
49	12	PAFZZ	2930-00-411-2489	11083	1S2092	HOUSING, WATER PUMP	EA	1
49	13	PAFZZ	5310-00-725-7382	96906	MS35690-624	NUT, PLAIN, HEXAGON HOUSING, WATER PUMP	EA	6
49	14	PAFZZ	5310-00-514-6849	11083	384506	WASHER, LOCK HOUSING AND COVER, WATER PUMP	EA	16
49	15	XBFZZ		11083	1S1663	COVER, WATER PUMP HO	EA	1
49	16	PAFZZ	5306-00-240-0797	11083	T573	BOLT, MACHINE COVER, WATER PUMP EA	2	
49	17	PAFZZ	5330-00-628-0556	11083	4H8891	GASKET COVER, WATER PUMP PART OF KIT P/N 3R3181, 3R5545, 3R3184	EA	1
49	18	PAFZZ	5310-00-514-9087	11083	3H2018	NUT, PLAIN SLOTTED, H SHAFT WATER PUMP	EA	1
49	19	PFFZZ	5315-00-187-9393	96906	MS24665-457	PIN, COTTER, SHAFT NU WATER PUMP	EA	1
49	20	PAFZZ	5310-00-514-7331	10001	1682236P1	WASHER, FLAT IMPELLER RETAINING WATER PUMP	EA	1
49	21	KFFZZ	11083	TM5692		IMPELLER, WATER PUMP PART OF KIT P/N 1W7029	EA	1
49	22	XDFZZ	11083	3S535		SEAL, WATER PUMP IMPELLER PART OF KIT P/N 3R3181, 3R5545, 3R3184	EA	1
49	23	PAFZZ	5330-00-122-7403	11083	2S3966	RETAINER, PACKING IMPELLER, WATER PUMP PART OF KIT P/N 3R3181, 3R5545, 3R3184	EA	1
49	24	PAFFF	2930-00-363-9350	11083	4F4769	SEAL HOUSING, WATER PUMP COOLER PART OF KIT P/N 3R3181, 3R5545, 3R3184	EA	1

Change 1 163

SECTION II

TM5-2410-214-34P

(1) ILLUSTRATION		(2)	(3)	(4)	(5)	(6)	(7)	(8)
(a) FIG NO.	(b) ITEM NO.	SMR CODE	NATIONAL STOCK NUMBER	FSCM	PART NUMBER	DESCRIPTION USABLE ON CODE	U/M	QTY INC IN UNIT
						0504(CONT)		
49	25	PAFZZ	5310-00-191-8304	11083	4N9180	WASHER,SHOULDERED AWATER PUMP SEAL ASSEMBLY PART OF KIT P/N 3R3184	EA	1
49	26	XDFZZ		11083	6H3491	SEAL,PLAIN ENCASEDSEAL,WATER PUMP ASSEMBLY PART OF KIT P/N 3R3184.....	EA	1
49	27	XDFZZ	11083	L361	LOCK PLATE	BOLT,BEARING COVER,WATER PUMP	EA	6
49	28	PFFZZ	3110-00-341-3373	11083	5H1385	PLATE,RETAININGBEARING	EA	1
49	29	PFFZZ	3020-00-844-2318	11083	2M6569	GEAR,HELICAL.....WATER PUMP	EA	1
49	30	PAFZZ	3110-00-554-3184	11083	1B4109	BEARING,BALL,ANNULAPUMP SHAFT,WATER PUMP PART OF KIT P/N 1W7029.....	EA	1
49	31	PAFZZ	5315-00-850-9428	11083	4H3157	KEY,WOODRUFF SHAFT,WATER PUMP	EA	1
49	32	PAFZZ	2930-00-363-6360	11083	389167	SHAFT,SHOULDERED IDLER GEAR	EA	1
49	33	PAFZZ	3020-00-275-1031	11083	2M6548	GEAR,HELICAL WATER PUMP IDLER	EA	1
49	34	PAFZZ	2520-01-090-6902	11083	2S520	SHAFT,SHOULDEREDWATER PUMP PART OF KIT P/N 1W7029	EA	1
49	35	PAFZZ	5310-00-514-6849	11083	3B4506	WASHER,LOCK WATER PUMP MOUNTING	EA	4
49	36	PAFZZ	5306-00-240-0797	11083	T573	BOLT,MACHINE WATER PUMP MOUNTING.....	EA	4
49		PAFZZ	2930-00-756-8542	11083	1W7029	PARTS KIT,WATER PUM	EA	1
49	1					PUMP GROUP,WATER	EA	1
49	9					BEARING,BALL,ANNULA.....	EA	1
49	21					IMPELLER,WATER PUMP	EA	1
49	30					BEARING,BALL,ANNULA.....	EA	1
49	34					SHAFT,SHOULDERED	EA	1
49		PAFZZ	2930-00-919-2848	11083	3R3184	PARTS KIT,ENGINE WA	EA	1
48	14					SEAL	EA	2
48	28					RETAINER,PACKING.....	EA	1
49	1					PUMP GROUP,WATER	EA	1
49	10					SEAL,PLAIN,ENCASED	EA	1
49	11					GASKET	EA	1
49	17					GASKET	EA	1
49	22					SEAL,WATER PUMP	EA	1
49	23					RETAINER,PACKING.....	EA	1
49	24					SEAL	EA	1
49	25					WASHER,SHOULDERED	EA	1
49	26					SEAL,PLAIN,ENCASED	EA	1
164/(165 blank)								

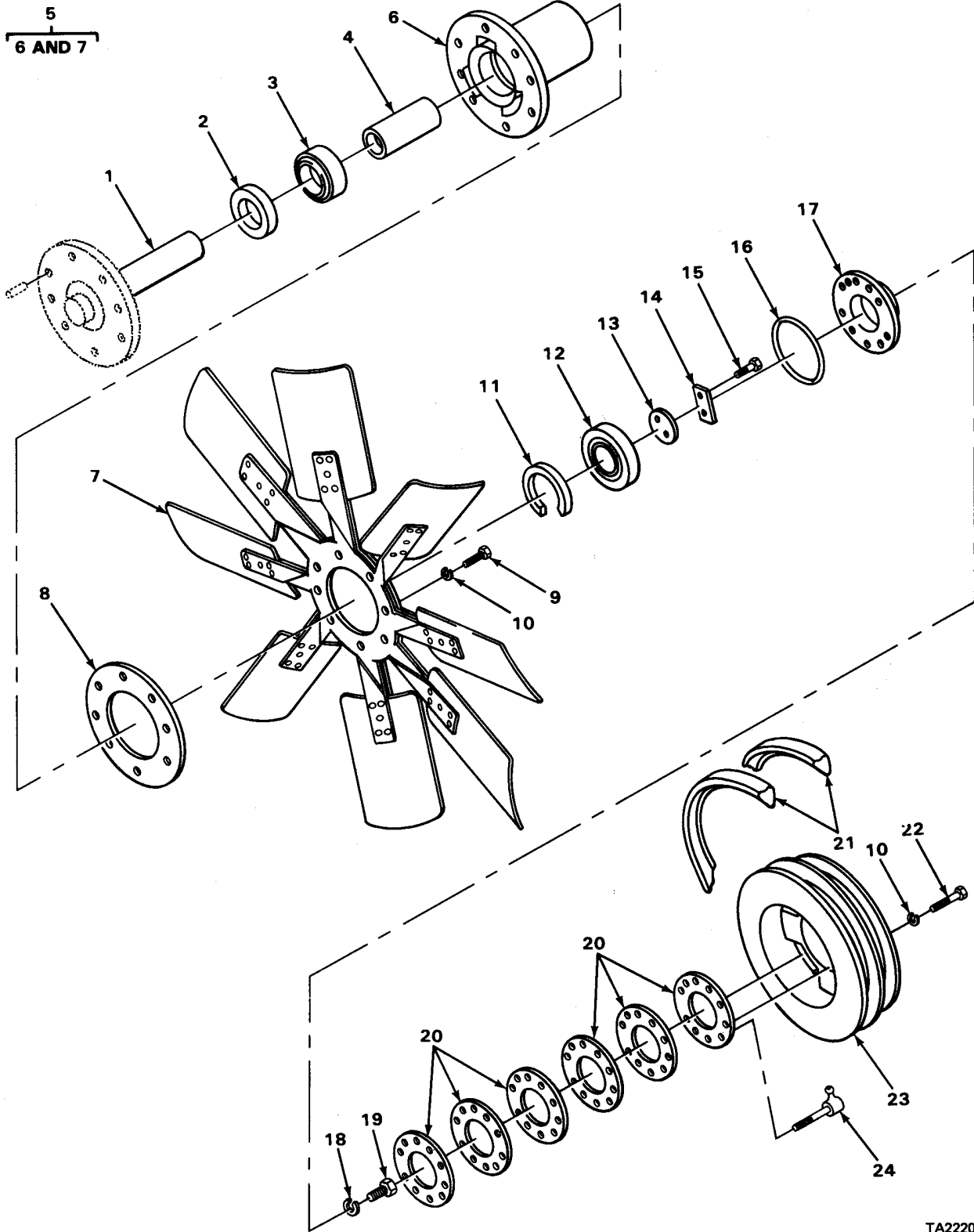

TA222037

FIGURE 50. BELT TIGHTENER.

SECTION II

TM5-2410-214-34P

(1) ILLUSTRATION		(2)	(3)	(4)	(5)	(6)	(7)	(8)
(a) FIG NO.	(b) ITEM NO.	SMR CODE	NATIONAL STOCK NUMBER	FSCM	PART NUMBER	DESCRIPTION USABLE ON CODE	U/M	QTY INC IN UNIT
						0505-FAN ASSEMBLY		
50	1	PBFFF	2815-00-948-2316	11083	3S2121	SHAFT ASSEMBLY FAN.....	EA	1
50	2	PAFZZ	5330-00-859-4340	11083	2M8216	SEAL,PLAIN ENCASEDPART OF KIT P/N 3R5545,3R3181		EA
50	3	PBFZZ	2930-01-066-5259	11083	183867	BEARING,BALL,ANNULA.....FAN PULLEY HUB	EA	1
50	4	PBFZZ	5365-01-014-7381	19207	11614981	SPACER,SLEEVE FAN SHAFT	EA	1
50	5	PAFFF	2815-00-018-2198	11083	IP9126	IMPELLER,FAN,AXIAL.....	EA	1
50	6	XAFZZ		11083	3S5062	.HUB.....	EA	1
50	7	PAFZZ	2815-00-018-2198	11083	1P9126	.BLADE.....	EA	8
50		XBFZZ		11083	3S6568	.COVER.....	EA	2
50		PAFZZ	5310-00-042-6376	31159	JM56	.NUT,PLAIN,HEXAGON	EA	8
50		XDFZZ		11083	3S4077	.WASHER.....	EA	8
50		PAFZZ	5360-00-917-3714	11083	1S7675	.SPRING.....	EA	5
50	8	PAFZZ	5365-00-405-4100	11083	3R3821	SPACER,PLATE FAN TO HUB	EA	1
50	9	PFFZZ	5305-00-071-2514	96906	MS90728-17	SCREW,CAP,HEXAGON FAN TO HUB	EA	8
50	10	PAFZZ	5310-00-514-6849	11083	384506	WASHER,LOCKFAN TO RING AND HUB MOUNTING	EA	16
50	11	PBFZZ	5365-00-281-6541	11083	782173	RING,RETAINER BEARING,RETAINER	EA	1
50	12	XDFZZ		11083	183807	BEARING,BALL,ANNULA FAN PULLEY HUB.....	EA	1
50	13	PAFZZ	5310-00-361-2523	11083	58B3389	WASHER,FLAT FAN BEARING	EA	1
50	14	PBFZZ	5340-00-361-2522	11083	583390	LOCKING PLATE,NUT BOLT,FAN RETAINER	EA	1
50	15	PAFZZ	5306-00-282-8360	11083	1A2343	BOLT,BEARING WASHER RETAINING	EA	2
50	16	XDFZZ		11083	1A572B	PACKING,PREFORMEDPART OF KIT P/N 3R5545,3R3181	EA	1
50	17	XDFZZ		11083	JM5894	COVER,BEARING FAN.....	EA	1
50	18	XDFZZ		11083	384504	WASHER,LOCK BEARING COVER.....	EA	2
50	19	PAFZZ	5305-00-988-1725	96906	MS35206-281	SCREW,MACHINE BEARING COVER	EA	2
50	20	PAFZZ	5365-00-484-9606	11083	5M5967	SHIM FAN PULLEY	EA	6
50	21	PAFZZ	3030-00-918-3606	11083	7M4721	BELTS,V,MATCHED SET BELT SET FAN.....	EA	1
50	22	XDFZZ		11083	S157	SCREW,CAP.HEXAGON HPULLEY SHIM MOUNTING	EA	8
50	23	PBFZZ	3020-00-959-3603	11083	3R2726	PULLEY,GROOVE FAN	EA	1
50	24	PAFZZ	4730-00-010-9357	24617	109357	FITTING,LUBRICATION BEARING	EA	1

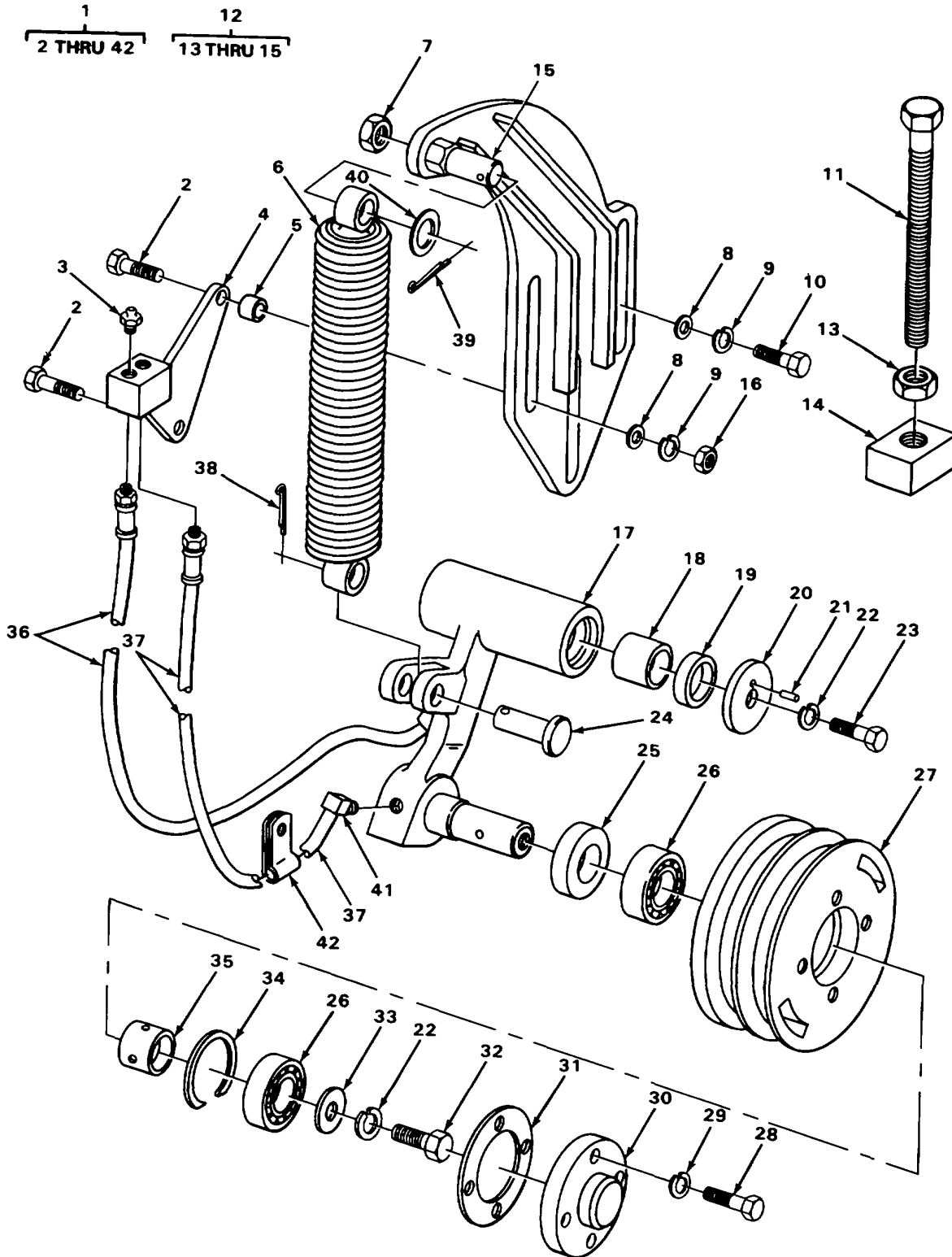

TA222038

FIGURE 51. FAN, PULLEY, SHAFT AND RELATED PARTS

SECTION II

TM5-2410-214-34P

(1) ILLUSTRATION		(2)	(3)	(4)	(5)	(6)	(7)	(8)
(a) FIG NO.	(b) ITEM NO.	SMR CODE	NATIONAL STOCK NUMBER	FSCM	PART NUMBER	DESCRIPTION USABLE ON CODE	U/M	QTY INC IN UNIT
51	1	PAFFF	2930-00-233-8099	11083	3R2963	0505(CONT) TIGHTENER ASSEMBLY	EA	1
51	2	PAFZZ	5306-00-426-2939	11083	S1748	.BOLT, MACHINE BLOCK ASSEMBLY, MOUNTING.	EA	2
51	3	PAFZZ	4730 1050-4208	96906	MS15003-1	.FITTING, LUBRICATION BEARING, FAN BELT PULLEY	EA	2
51	4	XDFZZ		11083	3R3807	.BLOCK ASSEMBLY LUBRICATION.....	EA	1
51	5	XDFZZ		11083	2M7163	SPACER, SLEEVE LUBRICATION, BLOCK MOUNTING . BOLT	EA	1
51	6	PAFZZ	2930-00-948-2313	11083	2S3241	SHOCK ABSORBER BELT TIGHTENER	EA	1
51	7	XDFZZ		11083	1B5118	NUT, PLAIN, HEXAGON SHOCK ABSORBER PIN, . RETAINING	EA	1
51	8	PAFZZ	5310-0245-9841	11083	8M4791	.WASHER, FLATBRACKET BOLT, BELT TIGHTENER	EA	4
51	9	XBFZZ		18646	103-104	WASHER, LOCK BRACKET BOLT	EA	4
51	10	PAFZZ	5305 -0 071-2069	96906	MS90728-113	BOLT, MACHINE BELT TIGHTENER, BRACKET	EA	2
51	11	PAFZZ	5306-00-930-5501	11083	4116957	BOLT, MACHINE BELT TIGHTENER, ADJUSTING..	EA	1
51	12	XDFFF		11083	2S6103	.BRACKET ASSEMBLY BELT TIGHTENER.- . .	EA	1
51	13	PAFZZ	53100-208-9485	11083	1D5118	.NUT, PLAIN, HEXAGON ...ADJUSTING BOLT, BELT TIGHTENER	EA	1
51	14	XDFZZ		11083	1J7540	.BOSS ADJUSTING BOLT	EA	1
51	15	XAFZZ		11083	1S5115	.PIN, STRAIGHT, HEADLE	EA	1
51	16	PAFZZ	5310-00-347-4123	11083	184205	NUT, PLAIN, HEXAGONBELT TIGHTENER BRACKET	EA	2
51	17	PAFZZ	2930-00-411-5676	11083	3S5035	.ARM ASSEMBLY, ADJUST BELT	EA	1
51	18	PBFZZ	2930-948-2299	11083	3S2937	.BEARING ARM BELT TIGHTENER	EA	2
51 2	19	PCFZZ	5330-0858-6260	11083	8M1875	SEAL, PLAIN, ENCASED ARM BELT TIGHTENER. . .	EA	
51	20	PAFZZ	5340-00-241-7055	11083	2112742	PLATE, RETAINER ARM TO PIN.....	EA	1
51	21	PAFZZ	5315-01-068-9644	11083	4H1641	PIN, SPRING ...RETAINER, FAN BELT PULLEY ARM ASSEMBLY	EA	1
51	22	XDFZZ		11083	3R4506	WASHER, LOCK PULLEY ARM BOLT	EA	2
51	23	PAFZZ	5306-00-260-4508	11083	S1594	BOLT, MACHINERETAINER PLATE TO PULLEY, ARM ASSEMBLY .	EA	2
51	24	XDFZZ		11083	916020	.PIN, STRAIGHT, HEADED SHOCK ABSORBER TO ARM.	.EA	1
51 1	25	PAFZZ	5330-439-2640	11083	5M9737	SEAL, PLAIN, ENCASEDPART OF KIT P/N 3R3181, 3R5545	EA	
51	26	PBFZZ	3110-00-144-8518	11083	681124	BEARING, BALL, ANNULABELT TIGHTENER PULLEY	EA	1
51	27	PAFZZ	2930-00-948-2294	11083	355036	PULLEY BELT TIGHTENER.....	EA	1
51 51	28	PAFZZ	5306-00-226-4827	96906	MS90728-34	BOLT, MACHINE PULLEY COVER.....	EA	4

SECTION II

TM5-2410-214-34P

(1) ILLUSTRATION		(2)	(3)	(4)	(5)	(6)	(7)	(8)
(a) FIG NO.	(b) ITEM NO.	SMR CODE	NATIONAL STOCK NUMBER	FSCM	PART NUMBER	DESCRIPTION USABLE ON CODE	U/M	QTY INC IN UNIT
						0505 (CONT)		
51	29	PAFZZ	5310-00-407-9566	96906	MS35338-45	.WASHER, LOCK COVER BOLT, FAN.	EA	4
51	30	PBFZZ	2930-00-402-8215	11083	2S6150	PLATE, FAN BELT TIGHT PULLEY.	EA	1
51	31	PAFZZ	5330-00-948-2300	11083	2S6151	GASKET PART OF KIT P/N 3R3181, 3R5545.....	EA	1
51	32	PAFZZ	5306-00-263-7301	11083	L1351	BOLT, MACHINE PULLEY TO ARM.....	EA	1
51	33	PAFZZ	5310-0-285-8867	78286	S14-35-5017	WASHER, FLAT PULLEY TO ARM.....	EA	1
51	34	PBFZZ	5365-00-205-4711	11083	882327	RING, RETAINING BEARING, RETAINING	EA	1
51	35	PBFZZ	5365-00-7626121	11083	2S6105	SPACER, SLEEVEBEARING, FAN BELT PULLEY, HUB COVER.....	EA	1
51	36	PCFZZ	4720-00-948-2315	80713	3R1-2UMB2MB23- 3-4	HOSE ASSEMBLY NONME LUBRICATION, FAN BELT PULLEY, BEARING	EA	1
51	37	PCFZZ	4720-00-948-2314	11083	3R3810	.HOSE ASSEMBLY NONME LUBRICATION, FAN BELT PULLEY, BEARING	EA	1
51	38	XDFZZ		11083	3A4618	.PIN, COTTER SHOCK ABSORBER PIN.....	EA	1
51	39	PAFZZ	5315-01-052-3942	11083	384629	PIN, COTTER SHOCK ABSORBER PIN.....	EA	1
51	40	PAFZZ	5310-00-20-96512	19207	8392184	WASHER, FLAT SHOCK ABSORBER PIN	EA	1
51	41	PAFZZ	4730-00-586-4233	11083	3L2402	ELBOW, PIPE HOSE, BEARING, LUBRICATION.....	EA	1
51	42	PAFZZ	5340-00-282-7505	96906	MS21333-57	CLAMP, LOOP HOSE, LUBRICATING RETAINING....	EA	1

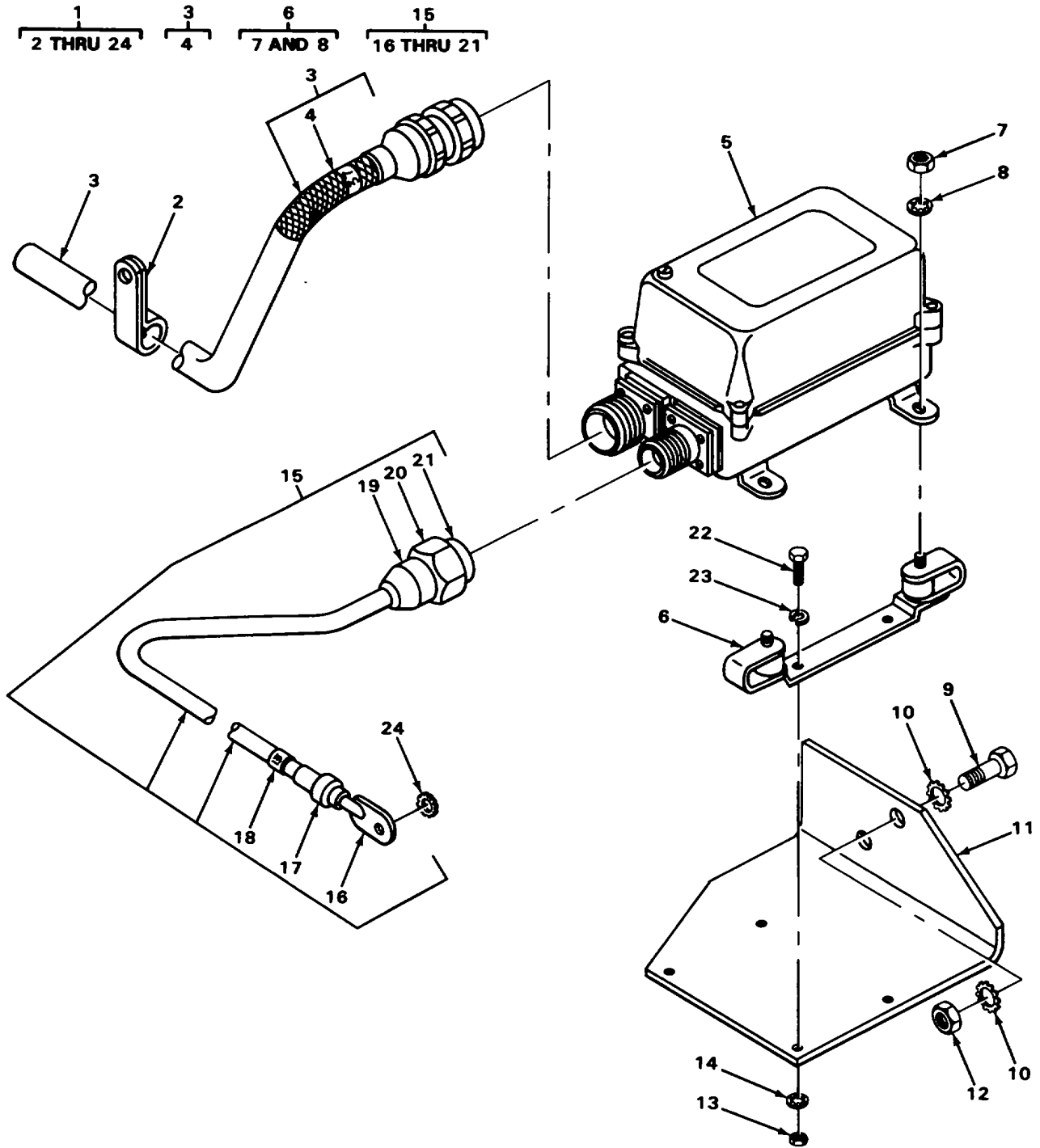

FIGURE 52. GENERATOR REGULATOR AND MOUNTING HARDWARE.

SECTION II

TM5-2410-214-34P

(1) ILLUSTRATION		(2)	(3)	(4)	(5)	(6)	(7)	(8)
(a) FIG NO.	(b) ITEM NO.	SMR CODE	NATIONAL STOCK NUMBER	FSCM	PART NUMBER	DESCRIPTION USABLE ON CODE	U/M	QTY INC IN UNIT
						GROUP 06 - ELECTRICAL SYSTEM 0602 - GENERATOR REGULATOR		
52	1	XBFFF		11083	3R2764	REGULATOR GROUP, VOL.	EA	1
52	2	PAFZZ	53400-426-4803	11083	8M2772	.CLAMP, LOOP CABLE, REGULATOR	EA	1
52	3	PBFFF	25900-103-9047	11083	3R2766	CABLE ASSEMBLY, SPEC REGULATOR	EA	1
52 4	4	PFFZZ	5340-00-136-2007	11083	2R394	.BAND, MARKER BUNKREGULATOR WIRING HARNESS.	EA	
52 1	5	PAFZZ	2920-00-555-2813	19728	VBU4001UT	.REGULATOR, ENGINE GE GENERATOR VOLTAGE	EA	
52	6	PBFFF	2920-00-986-3030	16764	1926943	MOUNT, RESILIENT VOLTAGE REGULATOR.....	EA	1
52 8	7	PFFZZ	5310-00-851-2674	96906	MS35691-1	.NUT, PLAIN, HEXAGONSHOCK MOUNT TO REGULATOR	EA	
52	8	PFFZZ	5310-01-062-9898	11083	1H3244	.WASHER, LOCK SHOCK MOUNT, REGULATOR.	EA	8
52	9	PAFZZ	5306-00-423-8117	11083	S1595	.BOLT, MACHINE MOUNTING PLATE, REGULATOR.	EA	3
52	10	PAFZZ	5310-00-533-3018	11083	9F5601	WASHER, LOCK MOUNTING PLATE BOLT, REGULATOR.	EA	6
52	11	PAFZZ	2920-481-2645	11083	3R2882	PLATE, REGULATOR MOU	EA	1
52	12	XDFZZ		11083	1S4719	.NUT, PLAIN, HEXAGON MOUNTING PLATE, REGULATOR	EA	3
52	13	PFFZZ	5310-00-042-6376	31159	JM56	.NUT, PLAIN, HEXAGONSHOCK MOUNT TO PLATE, REGULATOR	EA	4
52	14	PFFZZ	5310-01-062-9898	11083	1H3244	WASHER, LOCK SHOCK MOUNT TO PLATE, REGULATOR	EA	4
52	15	XDFFF		11083	3R2767	LEAD, ELECTRICAL REGULATOR TO TERMINAL STRIP	EA	1
52	16	XDFZZ		11083	3M9800	.TERMINAL LUG REGULATOR CABLE	EA	1
52	17	XDFZZ		11083	2RS284	. INSULATOR TERMINAL LUG, REGULATOR CABLE	EA	1
52	18	XDFZZ		11083	3M6348	BAND MARKER BLANK REGULATOR CABLE	EA	1
52	19	XDFZZ		11083	3112382	CONNECTOR WIRE, REGULATOR CABLE	EA	1
52	20	XDFZZ		11083	3M2583	CONNECTOR REGULATOR CABLE	EA	1
52	21	XDFZZ		11083	3112382	.CONNECTOR, PLUG REGULATOR CABLE.....	EA	1
52	22	PFFZZ	5305-00-071-2505	96906	MS90728-7	BOLT, MACHINE USED ON SERIAL NUMBERS 75E1301 AND UP	EA	4
52	22	PAFZZ	5306-00-261-1153	11083	S1615	.BOLT, MACHINE USED ON SERIAL NUMBERS 75E1 THRU 75E330, 75E560 THRU 75E1300	EA	4
52	23	PFFZZ	5310-01-062-9898	11083	1H3244	WASHER, LOCK SHOCK MOUNT TO PLATE, REGULATOR	EA	4
52	24	XDFZZ		11083	8F3590	WASHER, LOCK WIRE CLIP, REGULATOR CABLE	EA	5

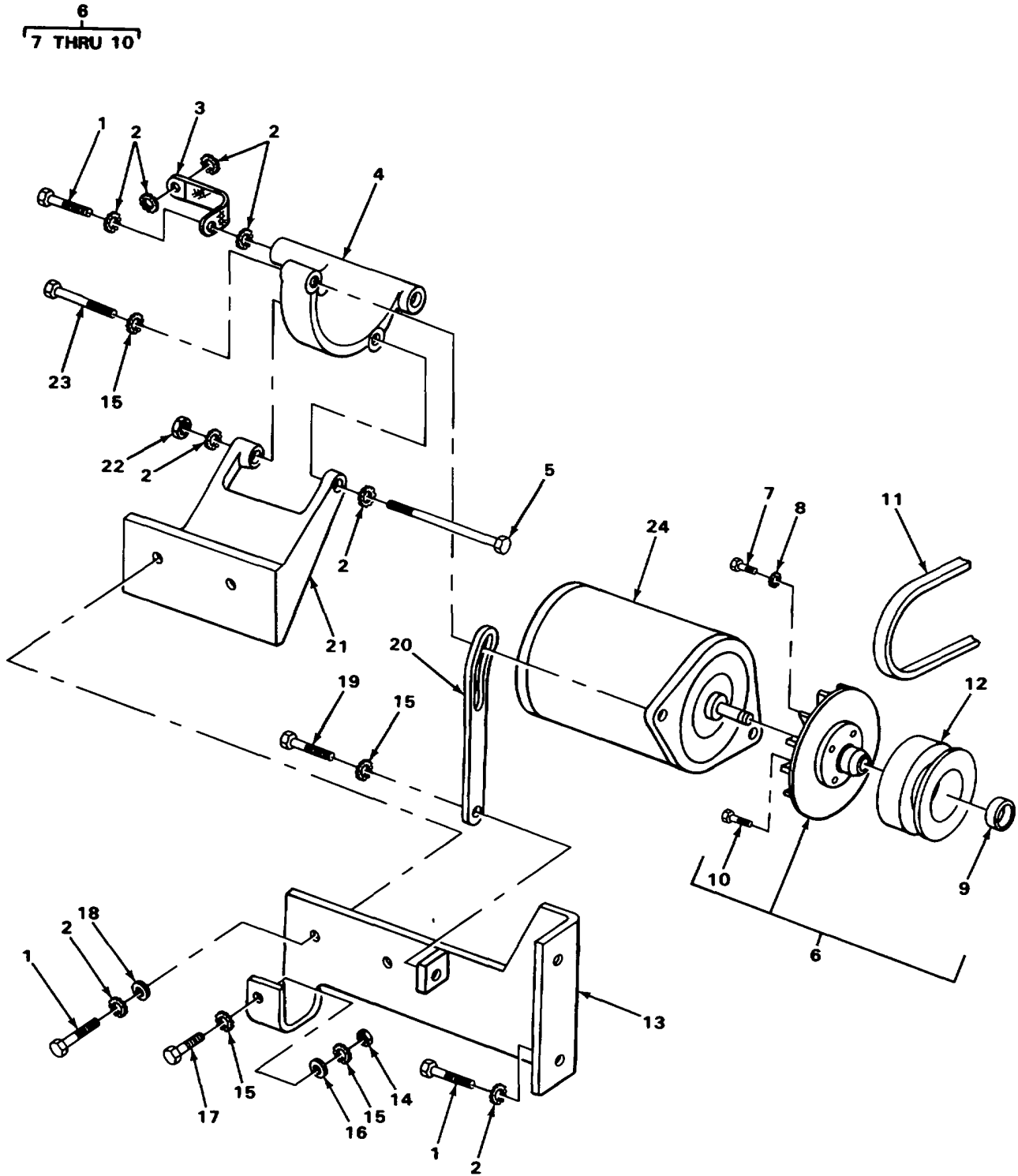

FIGURE 53. GENERATOR AND MOUNTING BRACKETS.

SECTION II

TM5-2410-214-34P

(1) ILLUSTRATION		(2)	(3)	(4)	(5)	(6)	(7)	(8)
(a) FIG NO.	(b) ITEM NO.	SMR CODE	NATIONAL STOCK NUMBER	FSCM	PART NUMBER	DESCRIPTION USABLE ON CODE	U/M	QTY INC IN UNIT
						0602 (CONT)		
53	1	PAFZZ	5305-00-071-2069	96906	MS90728-113	BOLT, MACHINE TO SADDLE	EA	5
53	2	PAFZZ	5310-00-533-3018	11083	9F5601	WASHER, LOCK STRAP TO SADDLE	EA	10
53	3	PBFZZ	6150-00-408-9600	11083	4M7146	LEAD, ELECTRICAL STRAP, GENERATOR	EA	1
53	4	PFFZZ	2920-00-405-0073	11083	3R2686	SADDLE, GENERATOR MOUNTING.....	EA	1
53	5	PAFZZ	5306-00-821-6793	11083	2A1531	BOLT, MACHINE SADDLE TO BRACKET	EA	1
53	6	XDFFF		11083	1945939	FAN AND HUB ASSEMBL GENERATOR	EA	1
53	7	PBFZZ	5305-00-011-9775	11083	4B1242	SCREW, MACHINE FAN TO HUB.	EA	4
53	8	XBFZZ		11083	131184	WASHER, LOCK FAN TO HUB	EA	4
53	9	XDFZZ		11083	1934425	COLLAR, SHAFT GENERATOR	EA	1
53	10	XDFZZ		11083	1934395	.BOLT, FAN TO PULLEY GENERATOR	EA	4
53	11	PAFZZ	3030-00-918-3605	11083	3R2689	BELT, V GENERATOR.....	EA	1
53	12	PBFZZ	3020-00-410-9647	11083	3R2688	PULLEY, GROOVE GENERATOR	EA	1
53	13	PAFZZ	3020-00-410-9647	11083	3R2688	BRACKET ASSEMBLY MOUNTING	EA	1
53 1	14	XDFZZ		11083	104717	NUT, PLAIN, HEXAGONBRACKET SCREW, GENERATOR	EA	
53	15	PFFZZ		11083	MS45904-76	WASHER, LOCK GENERATOR STRAP	EA	4
53	16	PAFZZ	5310-00-143-5722	01843	WA1248	WASHER, FLAT .. BRACKET SCREW, GENERATOR	EA	1
53	17	PFFZZ	5306-01-195-4681	11083	381915	SCREW, CAP, HEXAGON H BRACKET, GENERATOR	EA	1
53	18	PAFZZ	5310-00-930-7013	11083	484280	WASHER, FLATBRACKET TO BRACKET ASSEMBLY	EA	2
53	19	PAFZZ	5306-00-260-4508	11083	S1594	BOLT, MACHINE STRAP TO BRACKET.....	EA	1
53	20	XBFZZ		11083	3R2657	STRAP, GENERATOR MOUNTING	EA	1
53	21	XBFZZ		11083	3R2685	BRACKET SADDLE.....	EA	1
53	22	PAFZZ	5310-00-768-0318	24617	9413509	NUT, PLAIN, HEXAGON SADDLE BOLT, GENERATOR	EA	1
53	23	PAFZZ	5306-00-240-0797	11083	T573	BOLT, MACHINE SADDLE TO GENERATOR.....	EA	1
53	24	XDFFF		11083	5M8350	GENERATOR ENGINE AC.....	EA	1

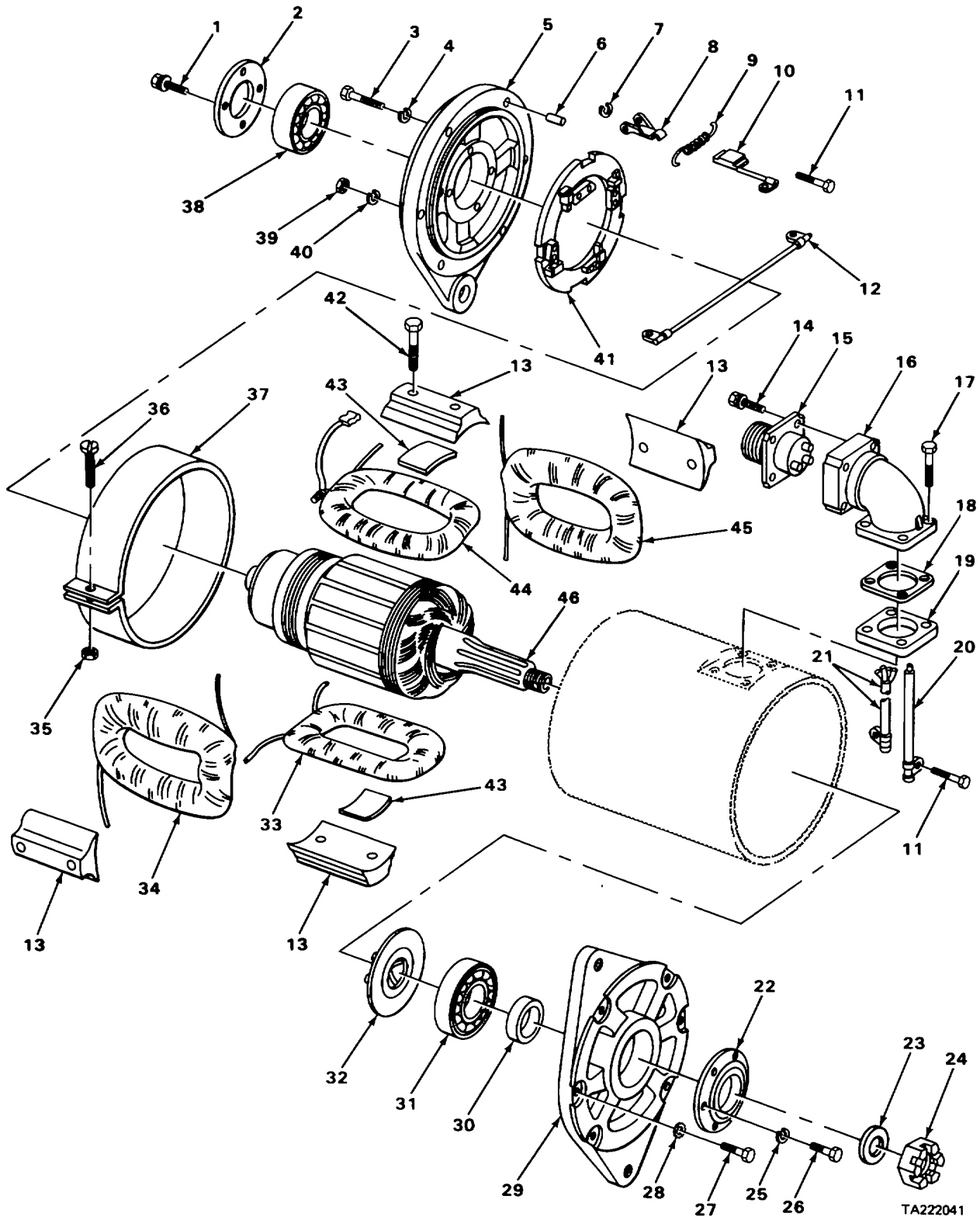

FIGURE 54. GENERATOR.

SECTION II

TM5-2410-214-34P

(1) ILLUSTRATION		(2)	(3)	(4)	(5)	(6)	(7)	(8)
(a) FIG NO.	(b) ITEM NO.	SMR CODE	NATIONAL STOCK NUMBER	FSCM	PART NUMBER	DESCRIPTION USABLE ON CODE	U/M	QTY INC IN UNIT
						0602(CONT)		
54	1	XAFZZ		11083	3F1315	SCREW, ASSEMBLED WASBEARING COVER, GENERATOR	EA	4
54	2	XAFZZ		11083	1941245	PLATE, BEARING COVER GENERATOR	EA	1
54	3	XAFZZ		11083	7M4848	SCREW, MACHINE END BELL GENERATOR	EA	6
54	4	XAFZZ		11083	1H3338	WASHER, LOCK END BELL SCREW, GENERATOR	EA	6
54	5	XDFZZ		167641	1941151	.END BELL, ELECTRICAL USED ON SERIAL NUMBERS 75E1 THRU 75E330, 75E560 THRU 75E1300	EA	1
54	5	XAFZZ		11083	5S8389	END BELL, ELECTRICAL USED ON SERIAL NUMBERS 75E1301 AND UP	EA	1
54	6	XAFZZ		13841	47394	PIN, STRAIGHT, HEADLE END BELL GENERATOR	EA	2
54	7	PAFZZ	5310-00-220-6573	56442	KC7992	WASHER, FLAT BRUSH HOLDER, GENERATOR	EA	4
54	8	PAFZZ	5977-00-351-6559	16764	1878183	ARMUSED ON SERIAL NUMBERS 75E1301 AND UP	EA	4
54	8	PAFZZ	5977-00-285-0743	16764	1904514	ARM USED ON SERIAL NUMBERS 75EI THRU 75E330, 75E560 THRU 75E1300	EA	4
54	9	PAFZZ	5360-00-597-4153	16764	1916542	SPRING, HELICAL, TORS USED ON SERIAL NUMBERS 75E1301 AND UP PART OF KIT P/N 1947310.	EA	4
54	9	PAFZZ	5360-00-597-4153	16764	1916542	SPRING, HELICAL, TORS USED ON SERIAL NUMBERS 75E1 THRU 75E330, 75E560 THRU 75E1300 PART OF KIT P/N 1947310	EA	4
54	10	PAFZZ	5977-00-729-9651	16764	1906975	BRUSH GENERATOR PART OF KIT P/N 1947310 ...	EA	4
54	11	XDFZZ		11083	7M4824	SCREW, MACHINEBRUSH AND LEAD GENERATOR	EA	5
54	12	PAFZZ	6150-00-071-5425	16764	1941184	LEAD, ELECTRICAL GENERATOR	EA	1
54	13	PAFZZ	2920-00-072-1120	11083	7M4816	POLE, SHOE ASSEMBLYFIELD WINDING, GENERATOR	EA	4
54 4	14	XAFZZ		77820	10-35936-6	SCREW, ASSEMBLED WASCONNECTOR, GENERATOR	EA	
54	15	PAFZZ	5935-00-549-1394	19207	7388319	CONNECTOR GENERATOR	EA	1
54	16	PAFZZ	5935-00-647-2092	16764	1916150	ADAPTER, CABLE CLAMP GENERATOR.....	EA	1
54	17	PAFZZ	5305-00-812-1185	16764	9411933	SCREW, ASSEMBLED WASELBOW TO GENERATOR HOUSING, RETAINING	EA	4
54	18	XAFZZ		11083	2S5603	GASKET ELBOW AND SPACER, GENERATOR TOP	EA	2
54	19	PAFZZ	5365-00-072-1118	16764	1941250	SPACER, PLATE ELBOW TO GENERATOR HOUSING PART OF KIT P/N 19473210	EA	1
54	20	PAFZZ	6150-00-071-5427	16764	1941244	.LEAD, ELECTRICAL CONNECTOR, GENERATOR ..	EA	1
54	21	PAFZZ	6150-00-071-5426	16764	1941242	LEAD, ELECTRICAL CONNECTOR, GENERATOR ...	EA	1
54	22	PAFZZ	3110-00-072-1117	16764	1942652	PLATE, RETAINING, BEA	EA	1

SECTION II

TM5-2410-214-34P

(1) ILLUSTRATION		(2)	(3)	(4)	(5)	(6)	(7)	(8)
(a) FIG NO.	(b) ITEM NO.	SMR CODE	NATIONAL STOCK NUMBER	FSCM	PART NUMBER	DESCRIPTION USABLE ON CODE	U/M	QTY INC IN UNIT
						0602(CONT)		
54	23	PAFZZ	5310-00-262-4715	09310	A613	WASHER, FLAT ARMATURE NUT GENERATOR	EA	1
54	24	PFFZZ	5310-00-241-6664	96906	MS51943-44	NUT, SELF-LOCKING, HE ARMATURE SHAFT, GENERATOR	EA	1
54	25	PAFZZ	5310-00-576-5752	96906	MS35333-39	WASHER, LOCK BEARING RETAINER SCREW	EA	6
54	26	XAFZZ		16764	186566	SCREW, MACHINEBEARING RETAINER, GENERATOR END BELL	EA	6
54	27	XAFZZ		11083	7M4848	SCREW, MACHINE END BELL GENERATOR	EA	6
54	28	XAFZZ		11083	1H3338	WASHER, LOCK END BELL SCREW, GENERATOR	EA	6
54	29	XAFZZ		11083	5S8388	END BELL, ELECTRICAL USED ON SERIAL NUMBERS 75E1301 AND UP	EA	1
54	29	PAFZZ	2920-00-072-1113	16764	1941189	END BELL, ELECTRICAL USED ON SERIAL NUMBERS 75E1 THRU 75E330, 75E560 THRU 75E1300	EA	1
54	30	PAFZZ	3040-00-057-5255	16764	1941243	COLLAR, SHAFT, ARMATU GENERATOR	EA	1
54	31	PAFZZ	3110-00-275-0117	15434	111490	BEARING, BALL, ANNULAARMATURE GENERATOR.	EA	1
54	32	XDFZZ		16764	1941193	CONTACT GENERATOR	EA	1
54	33	PAFZZ	2920-00-965-7130	16764	1941198	WINDING, GENERATOR F	EA	1
54	34	PAFZZ	2920-00-965-7129	11083	7M4810	WINDING, GENERATOR F.	EA	1
54	35	XDFZZ		11083	193446	NUT, PLAIN, SQUARE COVER, GENERATOR BAND, RETAINING	EA	1
54	36	XAFZZ		11083	132926	SCREW, MACHINE COVER, GENERATOR BAND, .. RETAINING	EA	1
54	37	XAFZZ		16764	1941248	COVER, BAND ASSEMBLY GENERATOR.....	EA	1
54	38	PAFZZ	3110-00-114-5996	24047	BB127	BEARING, BALL, ANNULAARMATURE, GENERATOR	EA	1
54	39	XAFZZ		11083	6H9542	NUT, PLAIN, HEXAGON END BELL GENERATOR....	EA	4
54	40	XAFZZ		11083	7K2079	WASHER, LOCK END BELL SCREW, GENERATOR	EA	4
54	41	PAFZZ	5977-00-786-9563	16764	1941182	BRUSH PLATE ASSEMBL GENERATOR.....	EA	1
54	42	XAFZZ		16764	1941341	SCREW, MACHINE POLE SHOE, GENERATOR	EA	8
54	43	PAFZZ	5970-00-737-4865	16764	1917993	INSULATION SHEETFIELD WINDING GENERATOR PART OF KIT P/N 1947310	EA	2
54	44	XDFZZ		16764	1941196	WINDING ASSEMBLY, GE	EA	1
54	45	PAFZZ	2920-00-965-7125	11083	7M4809	.WINDING, GENERATOR F	EA	1
54	46	PAFZZ	2920-00-777-7181	16764	1941174	ARMATURE, GENERATOR	EA	1
54		PAFZZ	2920-00-712-1259	16764	1947310	PARTS KIT, GENERATOR.....	EA	1
54	9					SPRING, HELICAL, TORS	EA	4
54	9					SPRING, HELICAL, TORS	EA	4
54	10					BRUSH	EA	4

SECTION II

TM5-2410-214-34P

(1) ILLUSTRATION		(2)	(3)	(4)	(5)	(6)	(7)	(8)
(a) FIG NO.	(b) ITEM NO.	SMR CODE	NATIONAL STOCK NUMBER	FSCM	PART NUMBER	DESCRIPTION USABLE ON CODE	U/M	QTY INC IN UNIT
54	19					0602(CONT)		
54	43					SPACER, PLATE.....	EA	1
						INSULATION SHEET	EA	2

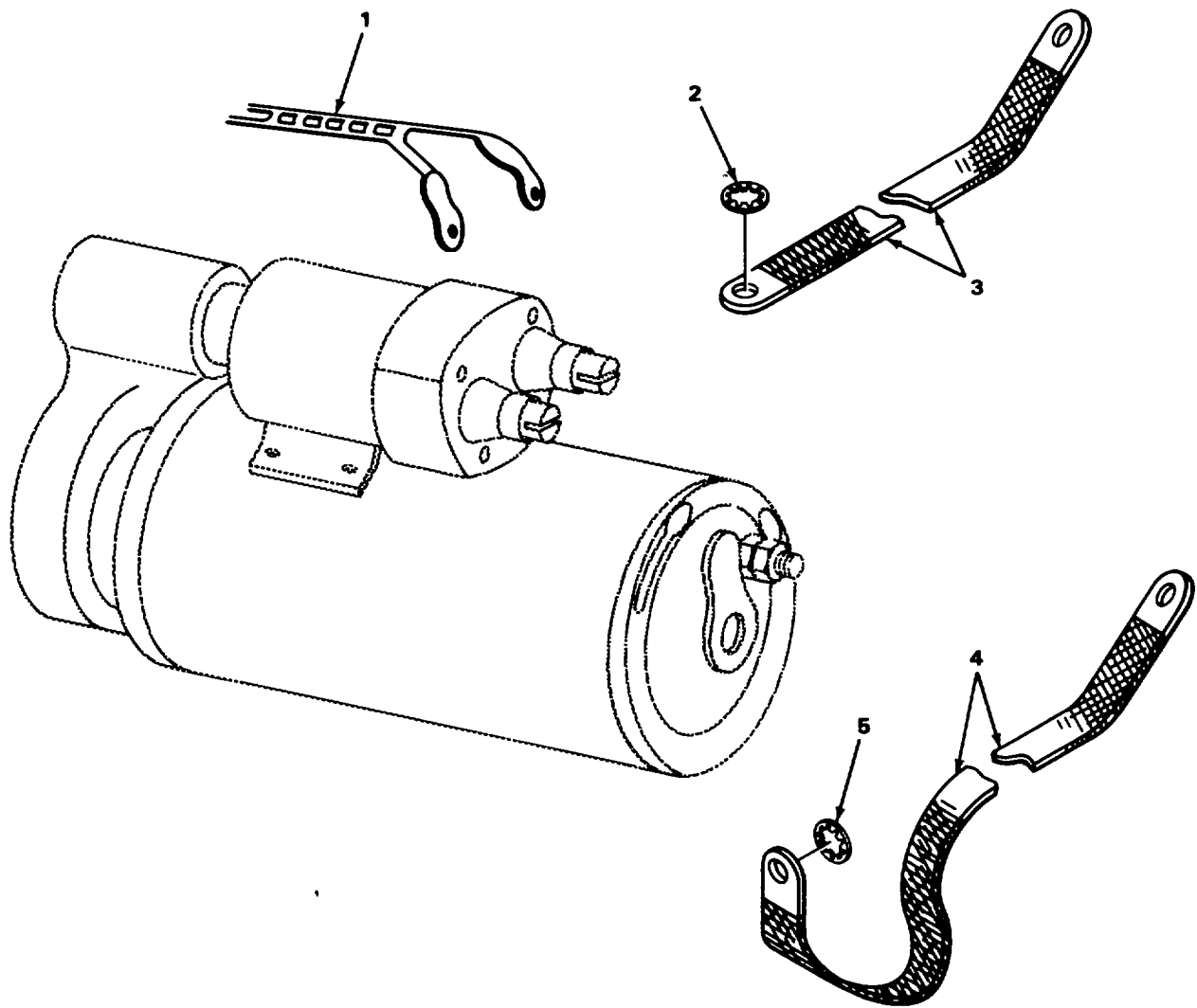

TA222042

FIGURE 55. HARNESS, LEAD AND STRAP ASSEMBLY.

SECTION II

TM5-2410-214-34P

(1) ILLUSTRATION		(2)	(3)	(4)	(5)	(6)	(7)	(8)
(a) FIG NO.	(b) ITEM NO.	SMR CODE	NATIONAL STOCK NUMBER	FSCM	PART NUMBER	DESCRIPTION USABLE ON CODE	U/M	QTY INC IN UNIT
						0603 - STARTING MOTOR		
55	1	PBOZZ	2920-00-411-2491	11083	3R2373	WIRING HARNESS TERMINAL BOARD TO STARTER	EA	1
55	2	PAOZZ	5310-0-17-8627	96906	MS45904-92	WASHER, LOCK ELECTRICAL LEAD	EA	2
55	3	PBOZZ	2590-00-194-9882	11083	3R2853	LEAD, ELECTRICAL STARTER TO FENDER SUPPORT	EA	1
55	4	PAOZZ	6150 408-9600	11083	4117146	LEAD, ELECTRICAL STARTER TO ENGINE	EA	1
55	5	XDOZZ		11083	8F3590	WASHER, LOCK GROUND STRAP	EA	1

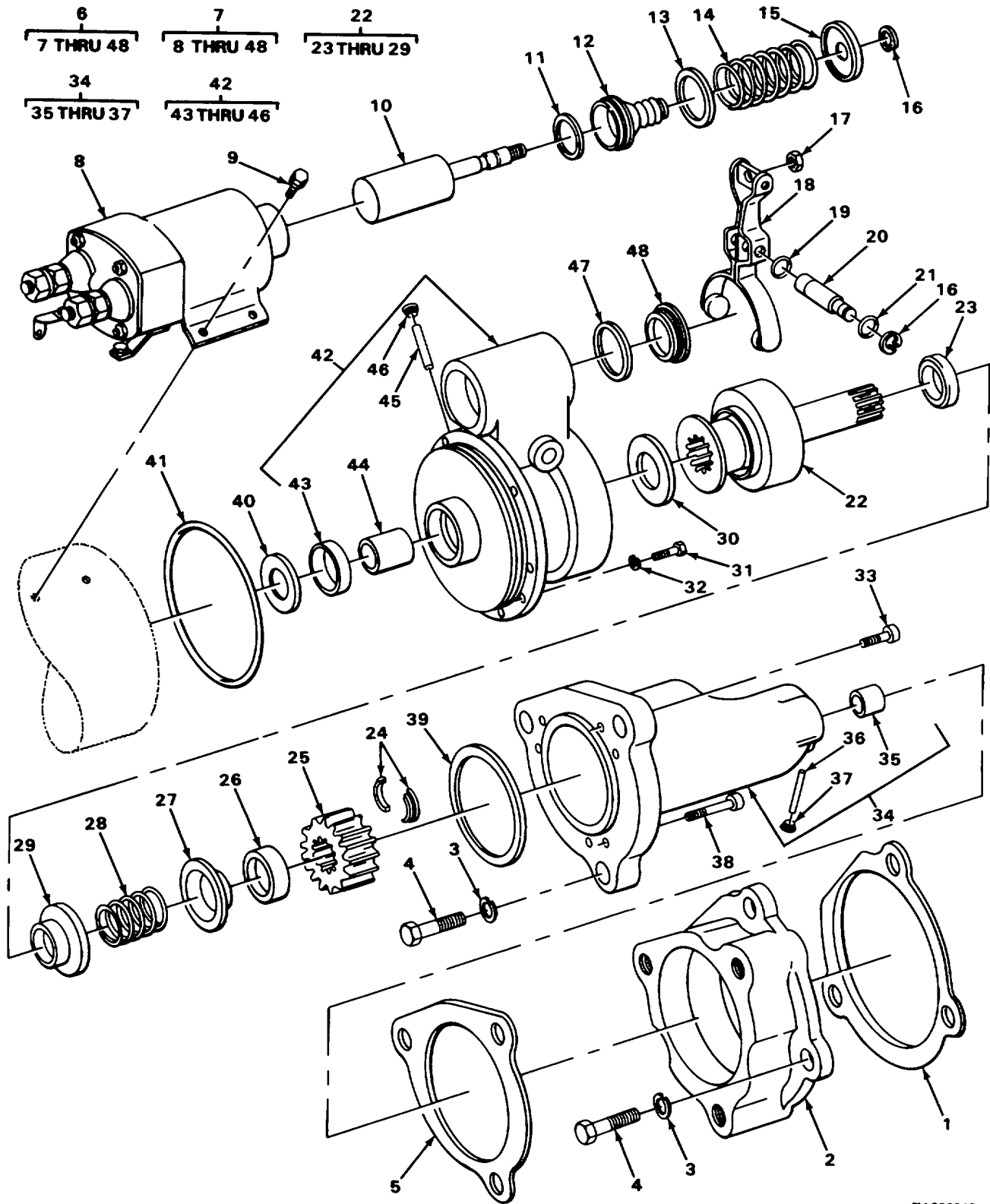

TA222043

FIGURE 56. STARTER, DRIVE

SECTION II

TM5-2410-214-34P

(1) ILLUSTRATION		(2)	(3)	(4)	(5)	(6)	(7)	(8)
(a) FIG NO.	(b) ITEM NO.	SMR CODE	NATIONAL STOCK NUMBER	FSCM	PART NUMBER	DESCRIPTION USABLE ON CODE	U/M	QTY INC IN UNIT
						0603(CONT)		
56	1	XBOZZ		11083	3R2931	GASKET ADAPTER STARTING MOTOR	EA	1
56	2	PAOZZ	2920-00-995-1473	11083	3R2876	HOUSING, ENGINE DRIV STARTING MOTOR	EA	1
56	3	XDOZZ		11083	3A4510	WASHER, LOCK HOUSING AND ADAPTER SCREW	EA	6
56	4	PAOZZ	5305-00-724-5911	96906	MS90725-163	SCREW, CAP, HEXAGON HOUSING AND ADAPTER	EA	6
56	5	PCOZZ	5330-00-931-8015	11083	4M6853	GASKET HOUSING TO ADAPTER STARTING MOTOR	EA	1
56	6	XBOFF		11083	3R2326	MOTOR GROUP	EA	1
56	7	PAOFF	2920-00-919-0834	11083	3R2932	STARTER, ENGINE ELECTRICAL.....	EA	1
56	8	XDFZZ		16764	1119832	RELAY, ELECTROMAGNET STARTING MOTOR	EA	1
56	9	XDFZZ		11083	1930611	BOLT ASSEMBLY SWITCH MOUNTING	EA	4
56	10	XAFZZ		11083	194580	PLUNGER ASSEMBLY STARTER.....	EA	1
56	11	PAFZZ	5365-00-209-3161	16764	807736	SHIM BOOT.....	EA	1
56	12	PFFZZ	2920-00-839-1864	16764	801077	BELLOWS, RUBBER, SEAL	EA	1
56	13	PAFZZ	5330-00-980-1366	16764	1942256	RETAINER, SPRING BOOT, STARTER PLUNGER. ...	EA	1
56	14	PAFZZ	5360-00-812-0196	16764	1948521	SPRING, HELICAL, COMP PLUNGER.....	EA	1
56 1	15	PAFZZ	5340-00-980-1367	16764	1942282	. RETAINER, HELICAL COSPRING STARTER PLUNGER	EA	
56	16	PAFZZ	5365-00-715-1152	96906	MS16624-1037	RING, RETAINING PLUNGER AND LEVER SHAFT ...	EA	3
56	17	PFFZZ	5310-01-213-9186	11083	3F2617	NUT, SELF-LOCKING PLUNGER TO LEVER.....	EA	1
56	18	PAFZZ	6110-00-757-7187	16764	1945484	LEVER ASSEMBLY, SHAFT STARTER DRIVE	EA	1
56	19	PAFZZ	5330-00-920-6924	11083	1H1023	.PACKING, PREFORMED LEVER SHAFT	EA	1
56	20	XAFZZ		16764	1945472	SHAFT, SHOULDERED LEVER.....	EA	1
56	21	XDFZZ		11083	206392	GASKET LEVER SHAFT	EA	1
56	22	PAFFF	2920-00-922-0309	11083	959773	DRIVE, ENGINE, ELECTR STARTING MOTOR	EA	1
56	23	PAFZZ	2920-00-999-2400	16764	1945490	.RING, WIPER STARTER CLUTCH PART OF KIT P/N 1S8931	EA	1
56	24	KFFZZ		16764	1945492	WASHER, SPLIT PART OF KIT P/N 1S8931	EA	1
56	25	PAFZZ	3020-00-823-6022	11083	9M7658	GEAR, SPUR STARTING PINION PART OF KIT P/N. 1S893	EA	1
56	26	PAFZZ	2520-00-931-8049	11083	1S8931	RETAINER, HELICAL STARTER CLUTCH SPUR GEAR PART OF KIT P/N 1S8931.	EA	1
56	27	KFFZZ		16764	1959177	CUP STARTER CLUTCH, SPUR GEAR PART OF KIT P/N 1S8931	EA	1

Change 1 183

SECTION II

TM5-2410-214-34P

(1) ILLUSTRATION		(2)	(3)	(4)	(5)	(6)	(7)	(8)
(a) FIG NO.	(b) ITEM NO.	SMR CODE	NATIONAL STOCK NUMBER	FSCM	PART NUMBER	DESCRIPTION USABLE ON CODE	U/M	QTY INC IN UNIT
						0603(CONT)		
56 1	28	XDFZZ		11083	1943242	SPRING, HELICAL, COMP STARTER CLUTCH PART OF KIT P/N 1S8931		EA
56 1	29	KFFZZ		16764	1957264	CUP, SPRING, RETAINER STARTER CLUTCH PART OF KIT P/N 1S8931		EA
56	30	PAFZZ	5310-00-297-7319	56442	KC7930	. WASHER, FLAT CLUTCH.....	EA	1
56	31	XDFZZ		16764	1867877	BOLT, MACHINE FRAME STARTER.....	EA	7
56	32	PAFZZ	5310-00-209-1869	41226	4347	.WASHER, LOCK FRAME BOLT.....	EA	7
56	33	PAFZZ	2920-00-027-2265	16764		SCREW HOUSING DRIVE DRIVE HOUSING, STARTER.	EA	1
56	34	XAFFF		16764	19512527	HOUSING ASSEMBLY, DR.....	EA	1
56	35	PAFZZ	3120-00-828-6852	16764	1945509	BUSHING, SLEEVE DRIVE HOUSING.....	EA	1
56	36	PAFZZ	4730-00-278-3397	38151	E-4850-1	PLUG, PIPE OIL WICK, DRIVE HOUSING.....	EA	1
56	37	PAFZZ	2920-00-865-8270	16764	1916439	WICK COIL, DRIVE HOUSING.....	EA	1
56 5	38	XDFZZ		16764	1945472	BOLT, INTERNAL WRENC DRIVE HOUSING, STARTER.		EA
56	39	PAFZZ	5330-00-976-4695	16764	1945476	. GASKET HOUSING, STARTER.....	EA	1
5640 1	PAFZZ		2920-00-999-2527	16764	1936466	WASHER STARTING MOTOR PART OF KIT P/N 1966995		EA
56	41	PAFZZ	5330-00-950-8217	11083	2J8163	PACKING, PREFORMED COMMUTATOR END FRAME .	EA	2
56	42	PAFFF	2920-00-933-0790	16764	1945857	HOUSING ASSEMBLY LEVER, STARTER.....	EA	1
56	43	PAFZZ	5330-00-972-7644	11083	2F6678	SEAL, STARTER LEVER HOUSING STARTER.....	EA	1
56	44	PAFZZ	3120-00-661-8951	16764	1923484	. BEARING, SLEEVE. LEVER HOUSING STARTER .	EA	1
5645	PAFZZ		2920-00-865-8270	16764	1916439	WICK OIL, STARTER LEVER HOUSING.....	EA	1
56 1	46	PAFZZ	4730-00-278-3397	38151	E-4850-1	PLUG, PIPE OIL WICK, STARTER LEVER HOUSING		EA
56	47	PAFZZ	5330-00-832-8632	11083	411832	GASKET PLUG, STARTER HOUSING.....	EA	4
56	48	XDFZZ		16764	194536	PLUG, MACHINE THREAD STARTER HOUSING.....	EA	4
56		PAFZZ	2520-00-931-8049	11083	1S8931	PARTS KIT, FRICTION.....	EA	1
56	23					RING, WIPER.....	EA	1
56	24					WASHER, SPLIT.....	EA	1
56	25					GEAR, SPUR.....	EA	1
56	26					RETAINER, HELICAL.....	EA	1
56	27					CUP.....	EA	1
56	28					SPRING, HELICAL, COMP.....	EA	1
56	29					CUP, SPRING, RETAINER.....	EA	1

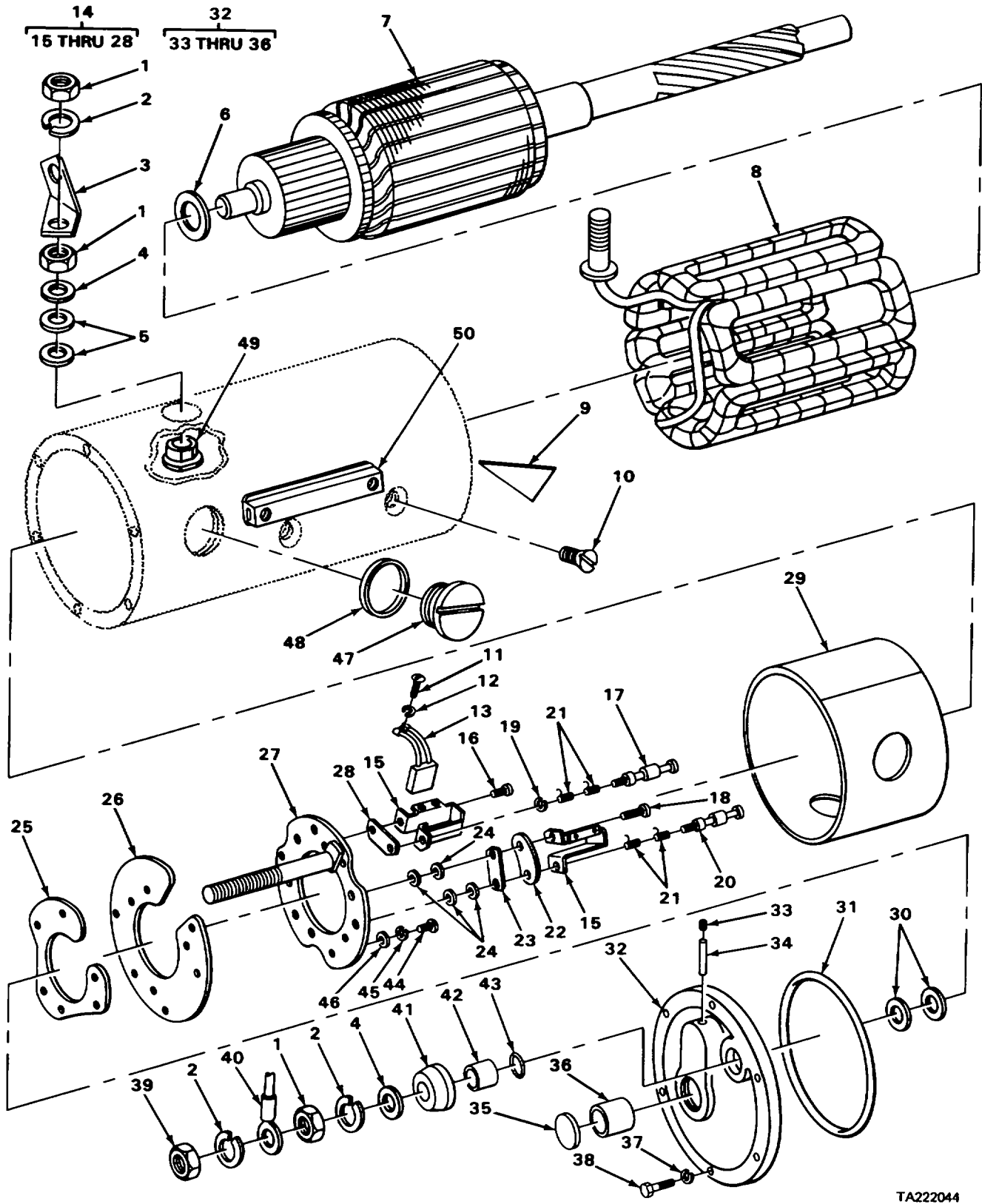

TA222044

FIGURE 57. STARTER

SECTION II

TM5-2410-214-34P

(1) ILLUSTRATION		(2)	(3)	(4)	(5)	(6)	(7)	(8)
(a) FIG NO.	(b) ITEM NO.	SMR CODE	NATIONAL STOCK NUMBER	FSCM	PART NUMBER	DESCRIPTION USABLE ON CODE	U/M	QTY INC IN UNIT
						0603(CONT)		
57	1	XDFZZ		16764	1904997	NUT, PLAIN, HEXAGON STARTER, CONNECTOR.. RETAINING	EA	5
57	2	XDFZZ		11083	3B4508	WASHER, LOCK STARTER, CONNECTOR	EA	3
57	3	PAFZZ	5940-00-828-8510	16764	1945862	TERMINAL LUG FIELD COIL	EA	1
57	4	XDFZZ		88044	AN960-81LL	WASHER, FLAT STARTER CONNECTOR	EA	2
57	5	XDFZZ		11083	943757	WASHER, FLAT CONNECTOR STARTER	EA	2
57	6	XAFZZ		16764	1905102	WASHER, FLAT ARMATURE	EA	1
57	7	PAFZZ	2920-00-143-4059	16764	1951254	ARMATURE MOTOR M STARTER	EA	1
57	8	PAFZZ	2920-00-993-4233	16764	1945853	WINDING, MOTOR, FIELD STARTER	EA	1
57	9	XAFZZ		16764	1913534	INSULATION STARTING MOTOR	EA	3
57	10	PFFZZ	5305-01-215-9030	11083	9F9298	SCREW, MACHINE POLE SHOE	EA	12
57	11	PAFZZ	5305-00-984-6210	96906	MS35206-263	SCREW, MACHINE BRUSH.....	EA	12
57	12	XDFZZ		1083	384501	WASHER, LOCK BRUSH SCREW	EA	12
57	13	PAFZZ	5977-00-865-8208	16764	1946426	BRUSH, ELECTRICAL CO STARTER MOTOR	EA	12
57	14	PAFFF	5977-00-828-9053	16764	1945849	.HOLDER ASSEMBLY, ELE STARTER MOTOR	EA	1
57	15	PAFZZ	5977-00-249-5758	24617	1905043	CONT, BRUSH	EA	6
57	16	PFFZZ	5305-00-005-0898	11083	9F9327	. SCREW, MACHINE BRUSH HOLDER	EA	3
57	17	PAFZZ	5305-00-371-5138	16764	1928500	.SCREW, SHOULDER BRUSH HOLDER, STARTER .	EA	3
57	18	PFFZZ	5305-01-053-4850	11083	5H6467	SCREW, MACHINE BRUSH HOLDER, STARTER	EA	3
57	19	XDFZZ		11083	742079	WASHER, LOCKBRUSH HOLDER SCREW AND BOLT, STARTER.....	EA	12
57	20	PAFZZ	5305-00-141-4735	16764	1861786	SCREW, SHOULDEREDBRUSH HOLDER, STARTER	EA	3
57	21	PAFZZ	5360-00-597-3278	16764	1861785	SPRING, HELICAL, TORS BRUSH, STARTER.....	EA	12
57	22	PFFZZ	5970-01-146-8495	16764	1874846	PLATE BRUSH HOLDER	EA	3
57	23	PAFZZ	5977-00-360-4293	24617	1865925	CONT, BRUSH BRUSH HOLDER, STARTER.....	EA	3
57 12	24	PAFZZ	5310-00-291-4498	58275	A060138	WASHER, FLAT BRUSH HOLDER PLATE STARTER		EA
57	25	PAFZZ	5977-00-363-3568	16764	1869760	. PLATE, SUPPORT, HOLDE BRUSH HOLDER CONNECTION STARTER	EA	1
57	26	PAFZZ	5970-00-503-0852	16764	1945850	INSULATOR, DISK STARTER	EA	1
57	27	PAFZZ	2920-00-021-2273	16764	1945851	PLATE AND STUD ASSE STARTING MOTOR.....	EA	1
57	28	XDFZZ		11083	7F3514	.LOCKING PLATE BRUSH HOLDER, STARTER.....	EA	3

SECTION II

TM5-2410-214-34P

(1) ILLUSTRATION		(2)	(3)	(4)	(5)	(6)	(7)	(8)
(a) FIG NO.	(b) ITEM NO.	SMR CODE	NATIONAL STOCK NUMBER	FSCM	PART NUMBER	DESCRIPTION USABLE ON CODE	U/M	QTY INC IN UNIT
						0603(CONT)		
57	29	XAFZZ		16764	1945897	. INSULATOR, PLATE FIELD COIL.....	EA	1
57	30	XDFZZ		11083	18611791	WASHER PLATE	EA	2
57	31	PAFZZ	5330-00-950-8217	11083	2J8163	.PACKING, PERFORMEDCOMMUTATOR END FRAME	EA	1
57	32	PAFFF	2920-00-995-1283	16764	1945847	FRAME ASSEMBLY, GENE COMMUTATOR END.....	EA	1
57	33	PAFZZ	4730-00-278-3397	38151	E-4850-1	PLUG, PIPE OIL WICK STARTER, COMMUTATOR END FRAME	EA	1
57	34	PAFZZ	2920-00-865-8270	16764	1916439	WICK OIL WICK.....	EA	1
57	35	PAFZZ	5340-00-885-7876	11083	1H9721	PLUG, EXPANSIONFRAME, STARTER, COMMUTATORED	EA	1
57	36	XDFZZ		11083	1869755	BEARING, SLEEVE STARTER, COMMUTATOR END	EA	1
57	37	PAFZZ	5310-00-209-1869	41226	4347	WASHER, LOCK FRAME BOLT	EA	6
57	38	XAFZZ		16764	1867877	BOLT, MACHINE FRAME, STARTER	EA	6
57	39	PAFZZ	5310-00-768-0318	24617	9413509	NUT, PLAIN, HEXAGON TERMINAL.....	EA	1
57	40	PAFZZ	6150-00-758-0332	16764	1953236	LEAD ELECTRICAL STARTER	EA	1
57	41	PAFZZ	5970-00-734-8919	16764	1918687	.INSULATOR STARTER.....	EA	1
57	42	PAFZZ	5970-00-734-8918	16764	1918690	INSULATOR FRAME, STARTER	EA	1
57	43	PAFZZ	5330-00-599-2938	11083	8F9206	PACKING, PREFORMED FRAME BUSHING.....	EA	1
57	44	PFFZZ		96906	MS35206-245	SCREW, MACHINE PLATE ASSEMBLY, STARTER ..	EA	3
57	45	PAFZZ	5310-00-432-7976	11083	8H878	.WASHER, LOCK PLATE SCREW	EA	3
57	46	XOFZZ		11083	8H258	WASHER, FLAT PLATE SCREW	EA	3
57	47	PAFZZ	5365-00-753-9528	16764	1945356	PLUG, MACHINE THREAD STARTER HOUSING ...	EA	2
57	48	PAFZZ	5330-00-832-8632	11083	4111832	GASKET PLUG, STARTER HOUSING	EA	2
57	49	PAFZZ	6110-00-715-8065	11083	3L3380	BUSHING, STARTER MOT	EA	1
57	50	PAFZZ	2920-00-891-0928	16764	1869747	POLE SHOE, STARTER	EA	6

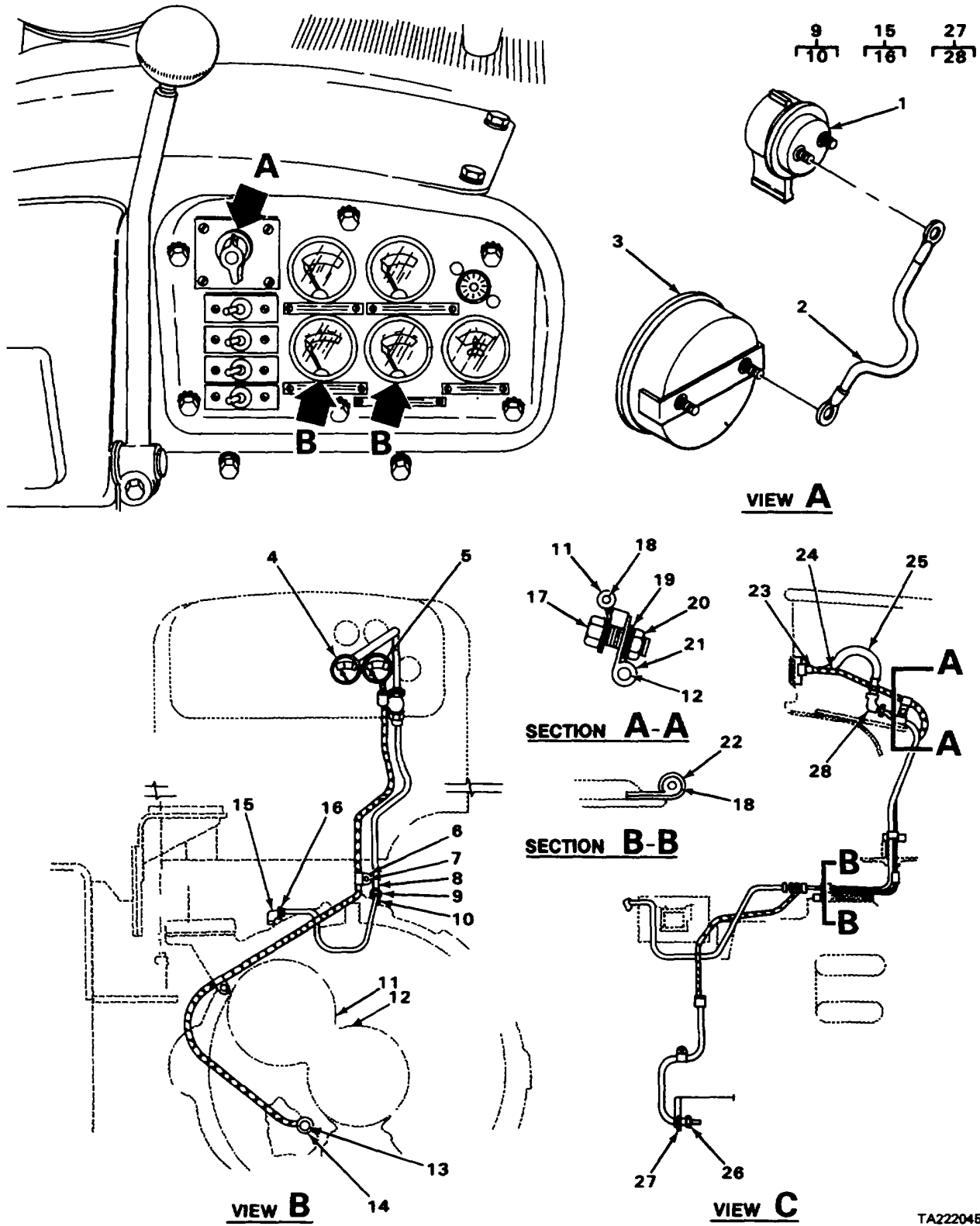

FIGURE 58. SWITCHES, GAGES, LINES AND FITTINGS.

SECTION II

TM5-2410-214-34P

(1) ILLUSTRATION		(2)	(3)	(4)	(5)	(6)	(7)	(8)
(a) FIG NO.	(b) ITEM NO.	SMR CODE	NATIONAL STOCK NUMBER	FSCM	PART NUMBER	DESCRIPTION USABLE ON CODE	U/M	QTY INC IN UNIT
						0607 - INSTRUMENT OR ENGINE CONTROL PANEL		
58	1	PAOZZ	5930-00-084-7570	11083	2S2342	SWITCH HEAT START	EA	1
58	2	PAOZZ	2590-00-116-6838	11083	3R2368	CABLE ASSEMBLY AMMETER TO HEAT START SWITCH	EA	1
58	3	XDOZZ		19533	4015C22	AMMETER.....	EA	1
58	4	PAOZZ	6685-00-837-7843	11083	3R4728	GAGE, PRESSURE, DIAL TRANSMISSION OIL	EA	2
58	5	PAOZZ	6685-00-763-8074	11083	1W0702AND 6V3507	THERMOMETER, INDICAT.. TORQUE CONVERTER	EA	1
58	6	PFOZZ	5340-00-922-2596	11083	6H3068	CLIP, SPRING TENSIONTEMPERATURE GAGE WIRE	EA	2
58	7	PAOZZ	5365-00-920-8293	11083	3D2023	BUSHING RUBBER OIL PRESSURE TUBING	EA	1
58	8	PAOZZ	2910-00-471-5318	11083	3R2625	TUBE, STEEL FUEL PRE OIL PRESSURE	EA	1
58	9	PAOOO	4730-00-278-2292	11083	389000	ELBOW, TUBE	EA	1
58	10	PAOZZ	4730-00-278-8368	11083	1F1344	INVERTED NUT, TUBE.....	EA	1
58	11	PAOZZ	5999-00-363-6240	11083	282404	CLIP, ELECTRICAL TEMPERATURE GAGE WIRE....	EA	3
58	12	PAOZZ	5365-00-920-8293	11083	3D2023	BUSHING, RUBBER OIL PRESSURE TUBING	EA	3
58	13	PAOZZ	5310-00-423-9538	11083	581959	NUT THERMOCOUPLE AD TEMPERATURE GAGE WIRE	EA	1
58	14	PAOZZ	5365-00-423-8884	11083	2B5721	SPACER, RING TEMPERATURE GAGE NUT	EA	1
58	15	PAOOO	4730-00-882-8621	88907	B22-48169	ELBOW, PIPE TO TUBE OIL PRESSURE TUBING....	EA	1
58	16	PAOZZ	4730-00-278-8368	11083	1F1344	INVERTED NUT, TUBE.....	EA	1
58	17	PAOZZ	5306-00-260-4508	11083	S1594	BOLT, MACHINE CLAMP.....	EA	1
58	18	PAOZZ	5325-00-923-4575	11083	8F244	GROMMET TEMPERATURE GAGE WIRE	EA	2
58	19	PAOZZ	5310-00-514-6849	11083	384506	WASHER, LOCK CLAMP BOLT.....	EA	1
58	20	PFOZZ	5310-01-194-5398	11083	104717	NUT, PLAIN, HEXAGON CLAMP BOLT.....	EA	1
58	21	PFOZZ	5340-00-352-7477	11083	2837A	CLAMP, LOOP OIL PRESSURE TUBING	EA	1
58	22	XBOZZ		11083	7B6799	CLAMP, LOOP OIL PRESSURE TUBING	EA	1
58	23	XDOZZ		70434	2F41MB	ADAPTER, STRAIGHT, PI GAGE TO ELBOW	EA	1
58	24	PAOZZ	4730-00-277-5683	96906	MS14307-1	ELBOW, PIPE ADAPTER TO HOSE	EA	1
58	25	PCOZZ	4720-00-918-5450	11083	3D8943	HOSE ASSEMBLY, NONME OIL PRESSURE GAGE	EA	1
58	26	PAOZZ	6685-00-755-6917	11083	3R6799	THERMOMETER, INDICAT.....	EA	1
58	27	PAOZZ	4730-00-278-8862	11083	388990	COUPLING, TUBE.....	EA	2

SECTION II

TM5-2410-214-34P

(1) ILLUSTRATION		(2)	(3)	(4)	(5)	(6)	(7)	(8)
(a) FIG NO.	(b) ITEM NO.	SMR CODE	NATIONAL STOCK NUMBER	FSCM	PART NUMBER	DESCRIPTION USABLE ON CODE	U/M	QTY INC IN UNIT
58	28	PAOZZ	4730-00-278-8368	11083	1F1344	0607(CONT) INVERTED NUT, TUBE C	EA	2
58	29	XBOZZ		11083	4M9041	ELBOW, PIPE TO TUBE OIL PRESSURE	EA	1

4
5

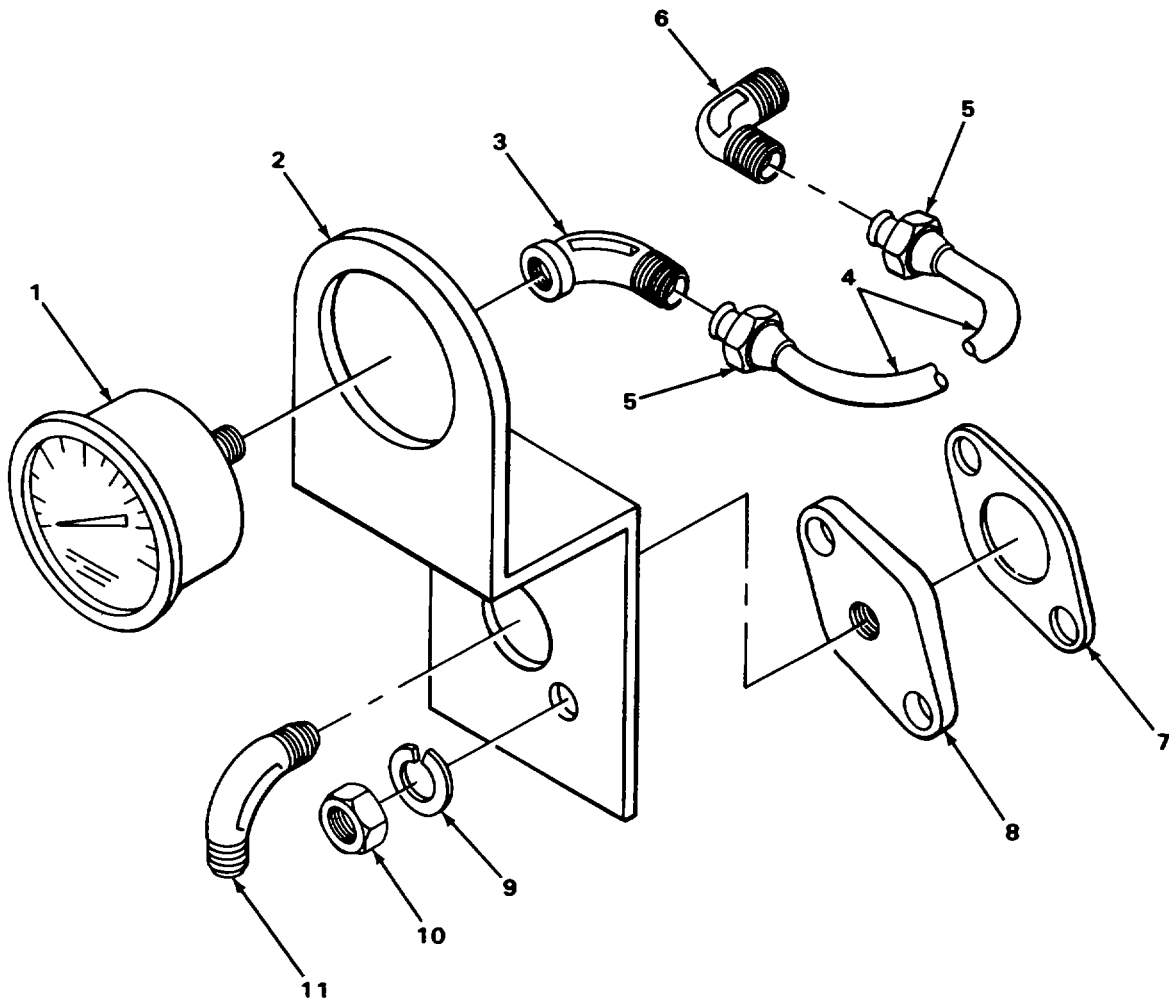

TA222046

FIGURE 59. GAGES, LINES AND FITTINGS.

SECTION II

TM5-2410-214-34P

(1) ILLUSTRATION		(2)	(3)	(4)	(5)	(6)	(7)	(8)
(a) FIG NO.	(b) ITEM NO.	SMR CODE	NATIONAL STOCK NUMBER	FSCM	PART NUMBER	DESCRIPTION USABLE ON CODE	U/M	QTY INC IN UNIT
						0607(CONT)		
59	1	PAOZZ	6620-111-7089	11083	5S9068	INDICATOR, FUEL PRESINDICATING, ENGINE FUEL.	EA	1
59 1	2	PAOZZ	2815-00-131-1625	11083	6H8033	BRACKET, PRESSURE GA FUEL PRESSURE GAGE		EA
59	3	PAOZZ	4730-0767-2615	30780	4DBTXB	ELBOW, FUEL PRESSURE	EA	1
59	4	PAOOO	4710-103-8874	11083	3R2915	TUBE ASSEMBLY, METAL FUEL PRESSURE LINE	EA	1
59	5	PAOZZ	4730-0-011-6452	96906	MS39166-3	NUT, TUBE COUPLING FUEL PRESSURE LINE	EA	2
59	6	PAOZZ	4730-00-254-6211	30327	E14A	ELBOW, PIPE TO TUBE FUEL PRESSURE LINE	EA	1
59	7	PCOZZ	5330-0074-3513	11083	4H9541	GASKET FUEL FILTER CASE FLANGE	EA	1
59	8	XBOZZ		11083	3R3549	FLANGE FUEL FILTER CASE BRACKET.....	EA	1
59 2	9	PAOZZ	5310-00-514-6849	11083	3B4506	WASHER, LOCK FUEL FILTER CASE COVER BOLT		EA
59	10	PAOZZ	5310-00725-7382	96906	MS35690-624	NUT, PLAIN, HEXAGON FUEL FILTER CASE COVER MOUNTING	EA	2
59	11	PAOZZ	4730-00-902-8991	96906	MS39162-5	ELBOW, PIPE TO TUBE	EA	1

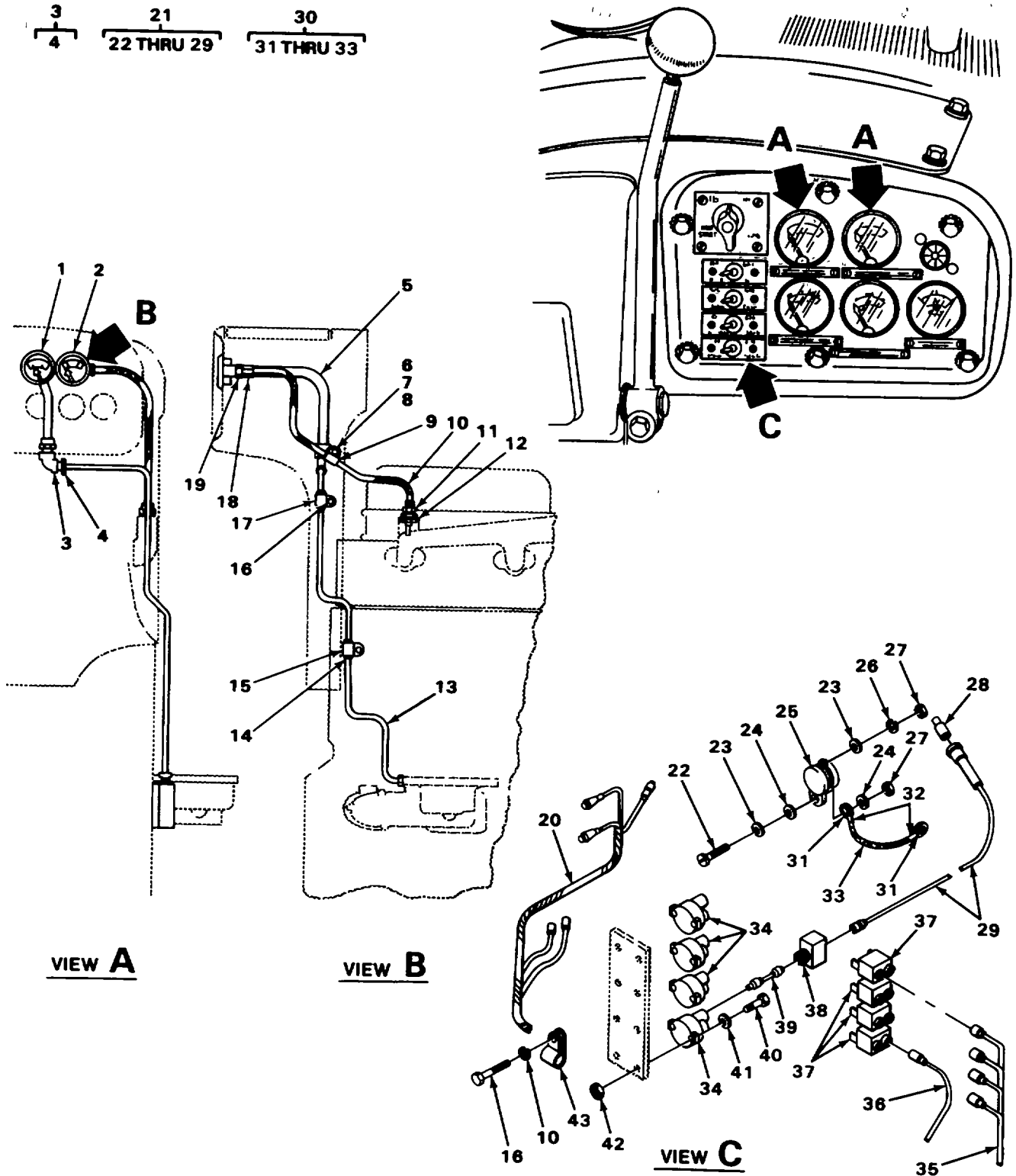

TA222047

FIGURE 60. CIRCUIT BREAKER SWITCHES, GAGES AND WIRING HARNESSSES.

SECTION II

TM5-2410-214-34P

(1) ILLUSTRATION		(2)	(3)	(4)	(5)	(6)	(7)	(8)
(a) FIG NO.	(b) ITEM NO.	SMR CODE	NATIONAL STOCK NUMBER	FSCM	PART NUMBER	DESCRIPTION USABLE ON CODE	U/M	QTY INC IN UNIT
						0607(CONT)		
60	1	PAOZZ	6620-00-945-7522	11083	3R2698	GAGE, PRESSURE, DIAL ENGINE OIL.....	EA	1
60	2	PFOZZ	3040-00-739-2861	11083	1M1618	THERMOMETER, INDICAT ENGINE	EA	1
60	3	XBOOO		11083	4M9041	ELBOW, PIPE TO TUBE FUEL PRESSURE TUBING	EA	1
60	4	PAOZZ	4730-00-278-8368	11083	1F1344	.INVERTED NUT, TUBE C	EA	1
60	5	PCOZZ	4720-00-918-5450	11083	308943	HOSE ASSEMBLY, NONME OIL PRESSURE GAGE	EA	1
60	6	PAOZZ	5306-00-260-4508	11083	S1594	BOLT, MACHINE CLAMP	EA	1
60	7	PAOZZ	5325-00-923-4575	11083	8F244	GROMMET TEMPERATURE GAGE WIRE	EA	4
60	8	PAOZZ	5999-00-363-6240	11083	2B2404	CLIP, ELECTRICAL TEMPERATURE GAGE WIRE....	EA	1
60	9	PFOZZ	5310-01-194-5398	11083	ID4717	NUT, PLAIN, HEXAGON CLAMP BOLT	EA	1
60	10	PAOZZ	5310-00-514-6849	11083	3B4506	WASHER, LOCK CLAMP BOLT.	EA	2
60	11	PAOZZ	5310-00-423-9538	11083	581959	NUT THERMOCOUPLE AD TEMPERATURE GAGE WIRE	EA	1
60	12	PAOZZ	5365-00-423-8884	11083	2B5721	SPACER, RING TEMPERATURE GAGE NUT.....	EA	1
60	13	XBOZZ		11083	3R2639	TUBE, STEEL FUEL PRESSURE	EA	1
60	14	PAOZZ	5365-00-920-8293	11083	302023	BUSHING, RUBBER OIL PRESSURE TUBING	EA	3
60	15	PFOZZ	5340-00-352-7477	11083	2837A	CLAMP, LOOP OIL PRESSURE TUBING	EA	1
60	16	PFOZZ	5305-00-115-9526	96906	MS18154-58	SCREW, CAP, HEXAGON H.....	EA	2
60	17	XBOZZ		11083	18B3531	CLAMP, LOOP	EA	1
60	18	PAOZZ	4730-00-277-5683	96906	MS14307-1	ELBOW, PIPE ADAPTER TO TUBE	EA	1
60	19	PAOZZ	4730-00-090-0832	96906	MS39159-3	ADAPTER, STRAIGHT, PI GAGE TO ELBOW	EA	1
60	20	PFFZZ	2920-00-106-1814	11083	3R2357	WIRING HARNESS DASH TO TERMINAL BOARD ...	EA	1
60	21	PAOOO	6220-00-918-3768	11083	3R2353	LAMP ASSEMBLY.....	EA	2
60	22	XDOZZ		73331	921935	SCREW, SHOULDERED DASH LIGHT	EA	2
60	23	XDOZZ		73331	446179	WASHER, FLAT BULB, HOUSING BODY	EA	4
60	24	XAOZZ		73331	921936	GROMMET, RUBBER CONNECTOR.....	EA	2
60	25	XAOZZ		73331	5947099	BODY ASSEMBLY DASH LIGHT	EA	1
60	26	XDOZZ		11083	9F5599	WASHER, LOCK DASH LIGHT WIRE	EA	4
60	27	PFOZZ	5310-00-363-9808	11083	2M2778	NUT, PLAIN, HEXAGON DASH LIGHT	EA	2
60	28	PAOZZ	6240-00-019-3093	96906	MS15570-623	LAMP, INCANDESCENT DASH LIGHT	EA	1
60	29	PFOZZ	6250-00-193-0054	11083	9H4349	LAMPHOLDER DASH LIGHT.....	EA	1

SECTION II

TM5-2410-214-34P

(1) ILLUSTRATION		(2)	(3)	(4)	(5)	(6)	(7)	(8)
(a) FIG NO.	(b) ITEM NO.	SMR CODE	NATIONAL STOCK NUMBER	FSCM	PART NUMBER	DESCRIPTION USABLE ON CODE	U/M	QTY INC IN UNIT
						0607(CONT)		
60	30	XDOOO		11083	3R2354	CABLE ASSEMBLY, ENGI DASH LIGHT TO GROUND	EA	1
60	31	PAOZZ	5940-00-143-4794	96906	MS25036-112	TERMINAL, LUG LIGHT BULB WIRE	EA	2
60	32	XDOZZ		11083	3M6348	BAND, MARKER BLNK-ALU LIGHT BULB WIRE	EA	2
60	33	XBOZZ		11083	2R558	INSULATION, SLEEVE IN LIGHT BULB WIRE	EA	2
60	34	PAOZZ	5925-00-026-4767	81349	M13516/1-1	CKT BREAKER LIGHT	EA	4
60	35	PFOZZ	2920-00-106-1813	11083	3R2350	WIRE ASSEMBLY AMMETER TO LIGHT SWITCHES	EA	1
60	36	PFOZZ	6220-00-102-9683	11083	3R2351	WIRE ASSEMBLY SWITCHES TO CIRCUIT BREAKER	EA	4
60	37	PAOZZ	5930-00-296-6318	96906	MS39061-1	SWITCH, TOGGLE LIGHTS	EA	4
60	38	XBOZZ		11083	2R1984	CONNECTOR ASSEMBLY DASH LIGHT TO CIRCUIT BREAKER	EA	1
60	39	PFOZZ	2920-00-106-1812	11083	3R2352	WIRE ASSEMBLY DASH LIGHT CIRCUIT BREAKER TO TERMINAL	EA	1
60	40	PFOZZ	5305-01-172-2001	11083	3K8106	SCREW CIRCUIT BREAKER	EA	8
60	41	XDOZZ		11083	3B4501	WASHER, LOCK CIRCUIT BREAKER	EA	8
60	42	PFOZZ	5310-00-010-3092	56442	N16311J	NUT, PLAIN, HEXAGON CIRCUIT BREAKER MOUNTING	EA	8
60	43	XBOZZ		99953	140585	CLAMP, LOOP WIRE	EA	1

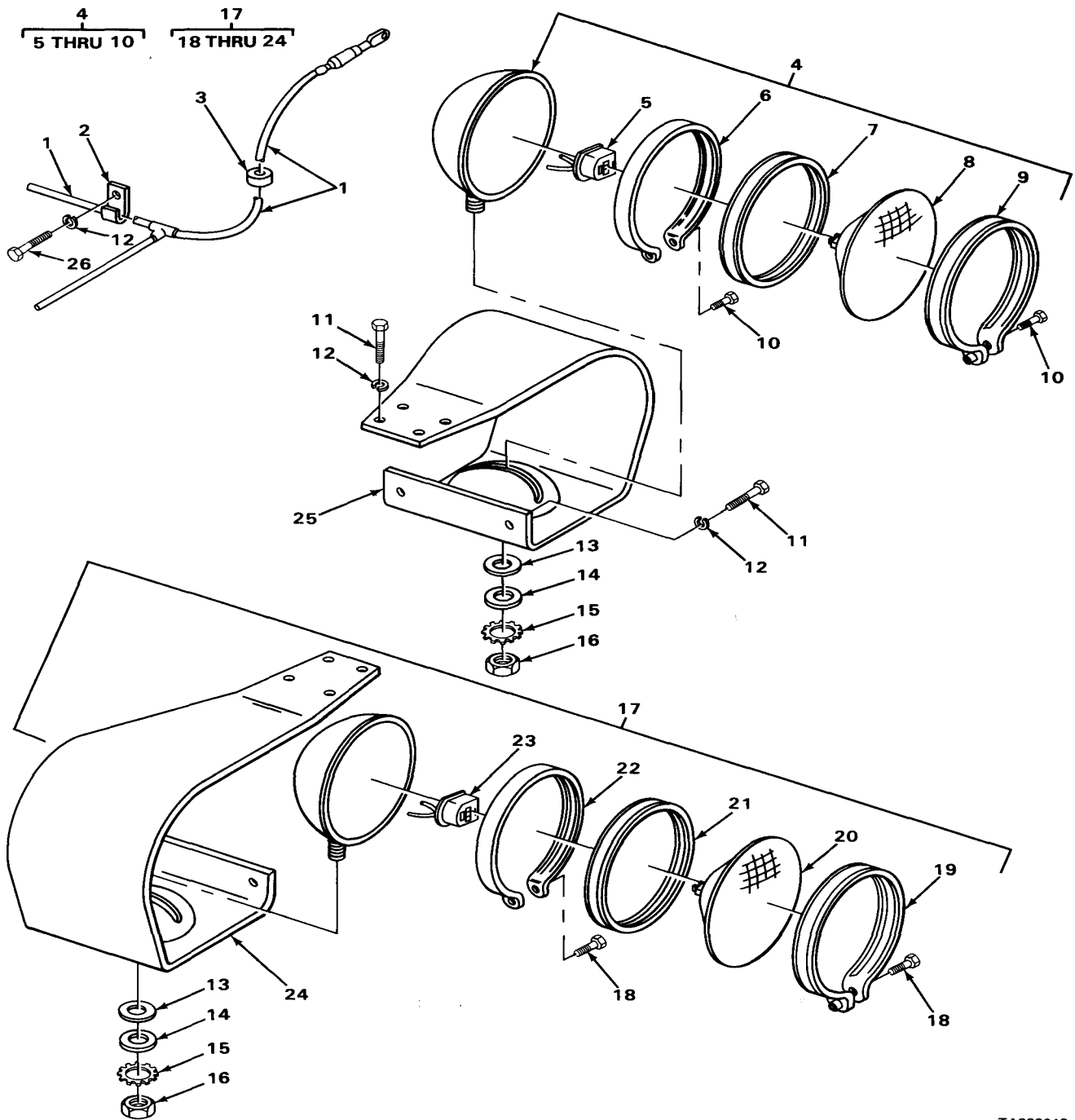

TA222048

FIGURE 61. HEADLIGHT ASSEMBLY AND RELATED PARTS

SECTION II

TM5-2410-214-34P

(1) ILLUSTRATION		(2)	(3)	(4)	(5)	(6)	(7)	(8)
(a) FIG NO.	(b) ITEM NO.	SMR CODE	NATIONAL STOCK NUMBER	FSCM	PART NUMBER	DESCRIPTION USABLE ON CODE	U/M	QTY INC IN UNIT
						0609-LIGHTS		
61	1	PAOOO	2590-00-223-6503	11083	3R6796	ELECTRICAL LEAD, BRA FRONT LIGHT.....	EA	1
61	2	PFOZZ	5340-00-547-9875	11083	1H5165	STRAP, RETAINING HEADLIGHT	EA	8
61	3	PBOZZ	525-00-846-8434	11083	3F1240	GROMMET, NONMETALLIC FRONT AND INTERMEDIATE LIGHT WIRE.....	EA	2
61	4	PAOOO	6220-00-889-7739	73331	899857	HEADLIGHT ASSEMBLY	EA	1
61	5	PAOZZ	25904-882-1376	73331	921232	LEAD ASSEMBLY HEADLIGHT ASSEMBLY	EA	1
61	6	XAOZZ		73331	5931949	MOLDING ASSEMBLY HEADLIGHT	EA	1
61	7	PADZZ	5340-00-886-2187	16764	5949719	RING, RESILIENT MOUN HEADLIGHT	EA	1
61	8	PAOZZ	6240-00-727-8573	96906	M1S17166-4880	LAMP, INCANDESCENT HEADLIGHT.....	EA	1
61	9	PAOZZ	6220-00-890-4959	73331	5931947	MOLDING ASSEMBLY HEADLIGHT	EA	1
61	10	PAOZZ	5305-00-984-6195	96906	MS35206-247	SCREW, MACHINE MOLDING	EA	2
61	11	PAOZZ	5306-00-263-7301	11083	L1351	BOLT, MACHINE FRONT LIGHT 8BRACKET.....	EA	5
61 15	12	PAOZZ	5310-00-514-6849	11083	3B4506	WASHER, LOCKWIRING HARNESS CLAMP, HEADLIGHT	EA	
61	13	PAOZZ	5310-00-507-5727	11083	2B8352	WASHER, BALL SEAT LIGHT TO BRACKET	EA	8
61	14	PAOZZ	5365-00-757-6830	11083	5B2079	SPACER, SLEEVE LIGHT MOUNTING.....	EA	4
61	15	PAOZZ	5310-00-017-8627	96906	iS45904-92	WASHER, LOCK LIGHT MOUNTING.....	EA	4
61	16	PAOZZ	5310-00-763-8905	96906	MS51968-20	NUT, PLAIN, HEXAGON LIGHT MOUNTING.....	EA	4
61	17	PBOOO	6220-00-889-7739	73331	899857	LIGHT, FLOOD, ELECTRI.....	EA	5
61	18	PAOZZ	5305-00-005-0896	11083	5M6668	SCREW, MACHINE MOLDING.	EA	1
61	19	PAOZZ	622 -890-4959	73331	5931947	MOLDING ASSEMBLY FLOODLIGHT	EA	1
61	20	PAOZZ	6240--643-0687	96906	MS17165-4578	.LAMP, INCANDESCENT FLOOD.....	EA	1
61	21	XDOZZ		16764	5949718	.RING, RESILIENT MOUN FLOODLIGHT	EA	1
61	22	XAOZZ		73331	5931949	.MOLDING ASSEMBLY FLOODLIGHT.	EA	1
61	23	XDOZZ		73331	92L2232	LEAD ASSEMBLY FLOODLIGHT.....	EA	1
61	24	PBOOO	2510-00-104-4499	11083	3R2348	.GUARD ASSEMBLY, LAMP FRONT	EA	1
61	25	PAOZZ	6220-00-890-4960	11083	3R2347	GUARD ASSEMBLY, LAMP FRONT.....	EA	1
61	26	XDOZZ		11083	4F4878	BOLT, MACHINE STRAP	EA	3

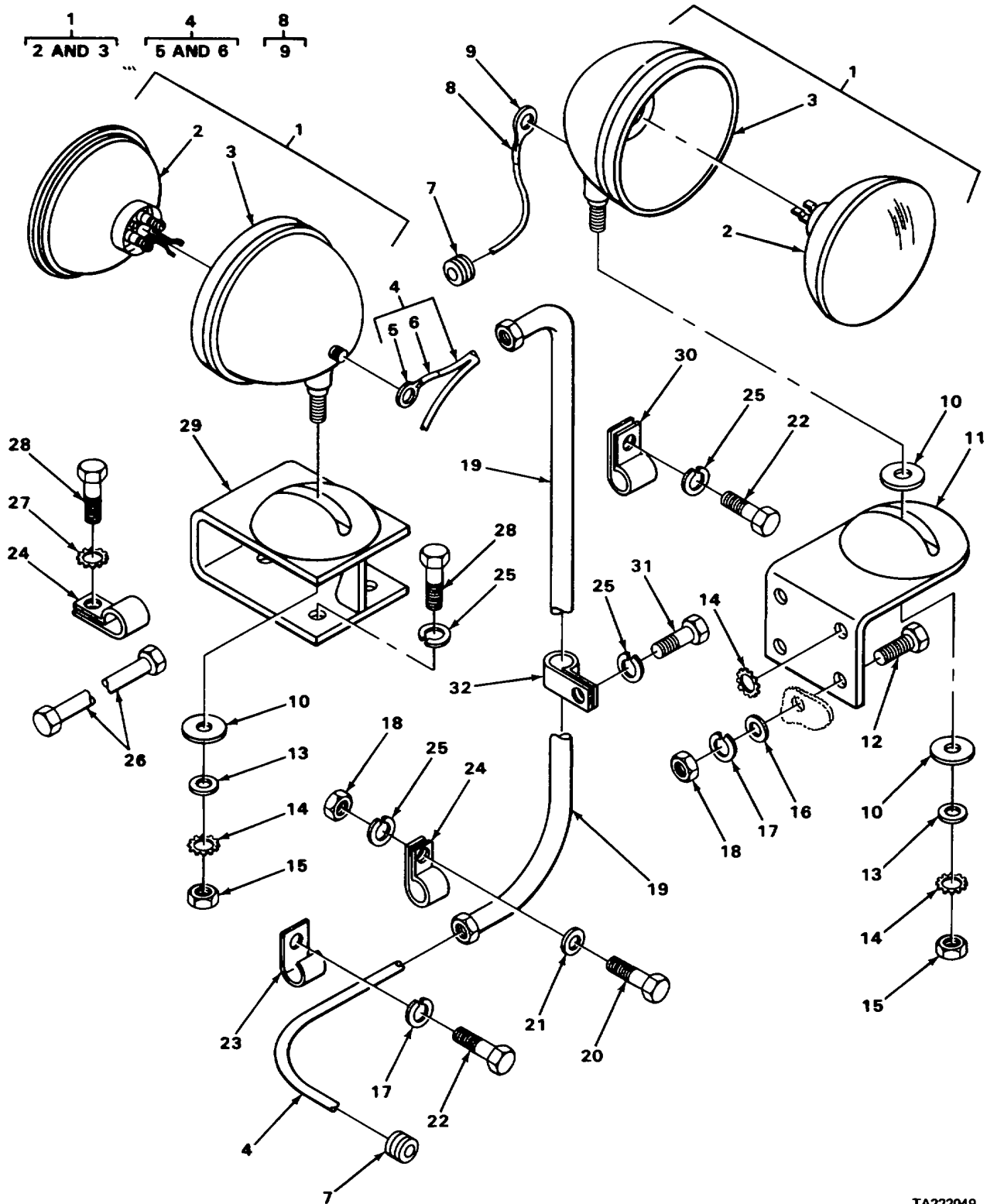

FIGURE 62. FLOODLIGHTS AND RELATED PARTS.

SECTION II

TM5-2410-214-34P

(1) ILLUSTRATION		(2)	(3)	(4)	(5)	(6)	(7)	(8)
(a) FIG NO.	(b) ITEM NO.	SMR CODE	NATIONAL STOCK NUMBER	FSCM	PART NUMBER	DESCRIPTION USABLE ON CODE	U/M	QTY INC IN UNIT
						0609(CONT)		
62	1	PBOOO	6220-00-889-7739	73331	899857	HEADLIGHT	EA	2
62	2	PFOZZ	6240-00-643-0687	96906	MS17165-4578	LAMP, INCANDESCENT	EA	1
62	3	PFOZZ	6220-01-148-7953	73331	5937086	BODY, LIGHT	EA	1
62	4	PAOOO	6220-00-102-9685	11083	3R2359	WIRING ASSEMBLY TERMINAL BOARD TO REAR LIGHTS	EA	1
62	5	XAOZZ		11083	3M6935	TERMINALS REAR LIGHTS.....	EA	3
62	6	XAOZZ		00000	7056772	INSULATION, SLEEVING WIRING, TERMINAL BOARD TO REAR LIGHTS.....	EA	3
62	7	PBOZZ	5325-00-846-8434	11083	3F1240	GROMMET, NONMETALLIC FRONT AND INTERMEDIATE LIGHT WIRE.....	EA	2
62	8	PAOOO	2590-00-116-6839	11083	3R6795	CABLE ASSEMBLY FRONT FLOODLIGHT	EA	1
62	9	XDOZZ		11083	3M6939	TERMINALS FRONT FLOODLIGHT WIRING HARNESS	EA	2
62	10	PAOZZ	5310-00-507-5727	11083	2B8352	WASHER BALL SEAT LIGHT TO BRACKETS	EA	3
62 2	11	PAOOO	6220-00-489-8527	11083	3R2249	BRACKET, LIGHT MOUNT INTERMEDIATE LIGHTS		EA
62 4	12	PAOZZ	5306-00-260-4508	11083	S1594	SCREW, CAP, HEXAGON H INTERMEDIATE LIGHT BRACKET		EA
62	13	PAOZZ	5365-00-757-6830	11083	582079	SPACER, SLEEVE LIGHT MOUNTING.....	EA	2
62	14	PAOZZ	5310-00-017-8627	96906	MS45904-92	WASHER, LOCK LIGHT MOUNTING.....	EA	6
62	15	PAOZZ	5310-00-763-8905	96906	MS51968-20	NUT, PLAIN, HEXAGON LIGHT MOUNTING.....	EA	2
62	16	PAOZZ	5310-00-809-4061	96906	MS27183-15	WASHER, FLAT .. INTERMEDIATE LIGHT BRACKET	EA	4
62	17	PAOZZ	5310-00-514-6849	11083	384506	WASHER, LOCKFRONT AND INTERMEDIATE LIGHT BRACKETS	EA	5
62	18	PFOZZ	5310-01-194-5398	11083	104717	NUT, PLAIN HEXAGON INTERMEDIATE LIGHT BRACKET	EA	5
62	19	XBOZZ		11083	3R2633	TUBE, STEEL WIRE PROTECTING	EA	1
62	20	PAOZZ	5306-00-424-0086	11083	7B3235	BOLT, MACHINE LOOP CLAMP	EA	1
62	21	PAOZZ	5310-00-136-4394	58312	1K0505-00	WASHER, SPECIAL WIRING HARNESS CLAMP, HEADLIGHT	EA	1
62	22	PAOZZ	5305-00-115-9526	96906	MS18154-58	SCREW, CAP, HEXAGON H CIRCUIT BREAKER WIRING HARNESS CLAMP	EA	7
62	23	PFOZZ	5340-00-547-9875	11083	1H5165	STRAP, RETAINING, HEA	EA	1
62	24	XDOZZ		11083	2B3243	CLAMP, LOOP TUBE	EA	2
62 11	25	XDOZZ		11083	384508	WASHER, LOCK WIRING HARNESS CLAMP, HEADLIGHT.		EA
62	26	XBOZZ		11083	3R2632	TUBE, STEEL WIRE PROTECTING	EA	1
62	27	PAOZZ	5310-00-533-3018	11083	9F5601	WASHER, LOCK TUBE CLAMP.....	EA	1

SECTION II

TM5-2410-214-34P

(1) ILLUSTRATION		(2)	(3)	(4)	(5)	(6)	(7)	(8)
(a) FIG NO.	(b) ITEM NO.	SMR CODE	NATIONAL STOCK NUMBER	FSCM	PART NUMBER	DESCRIPTION USABLE ON CODE	U/M	QTY INC IN UNIT
						0609(CONT)		
62	28	PAOZZ	5306-00-423-8117	11083	S1595	BOLT, MACHINE REAR LIGHT BRACKET	EA	4
62	29	PAOOO	6220-00-489-8528	11083	3R2258	BRACKET, LIGHT MOUN REAR LIGHT	EA	2
62	30	PFOZZ	5340-01-210-7562	11083	9M9738	CLAMP, LOOP	EA	1
62	31	PAOZZ	5306-00-426-2933	11083	S1620	BOLT, MACHINE LOOP CLAMP	EA	1
62	32	PFOZZ	5340-01-216-1487	11083	1S9886	CLAMP, LOOP TUBE	EA	1

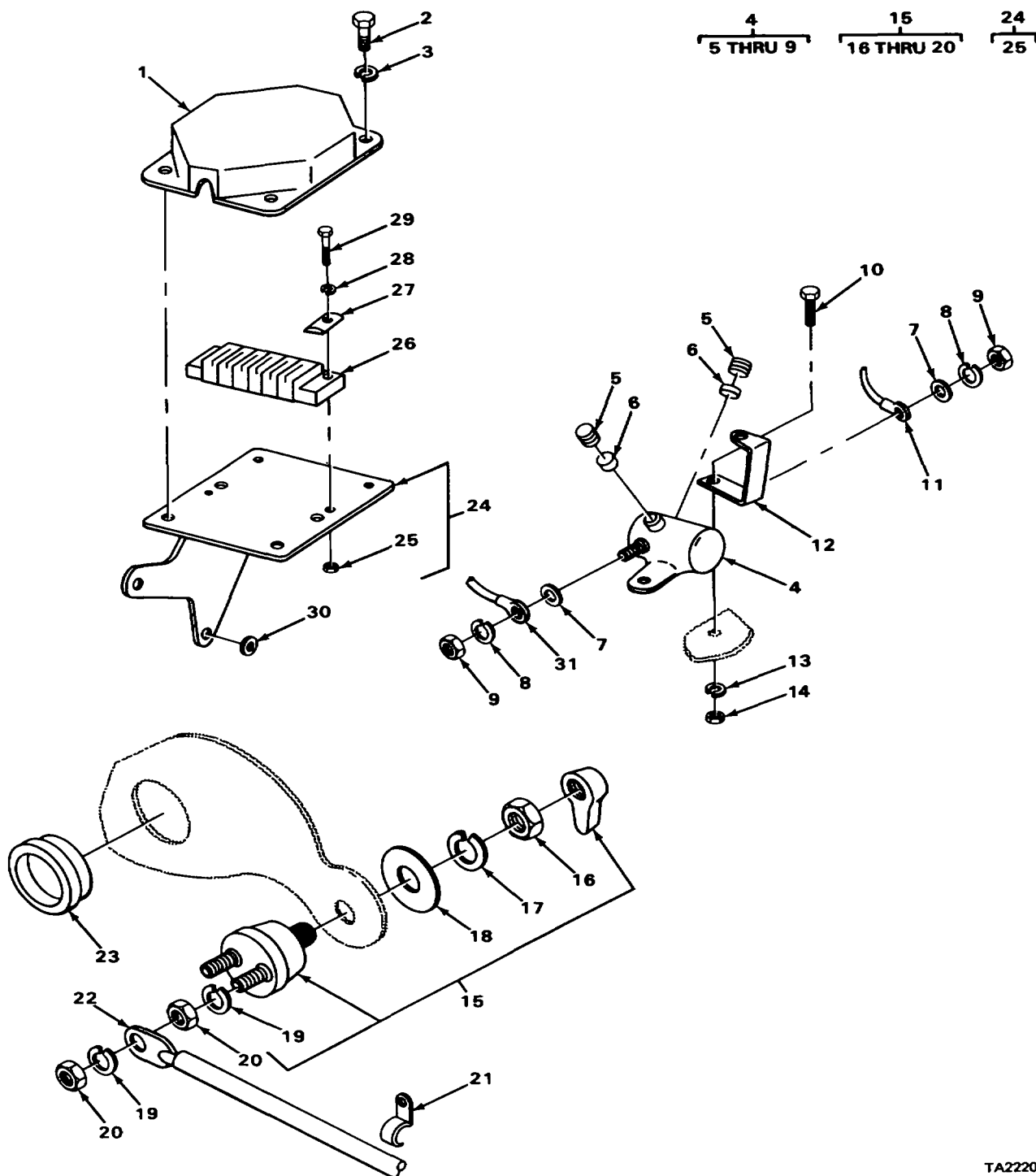

FIGURE 63. RELAY SOLENOID SWITCH AND RELATED PARTS.

SECTION II

TM 5-2410-214-34P

(1) ILLUSTRATION		(2)	(3)	(4)	(5)	(6)	(7)	(8)
(a) FIG NO.	(b) ITEM NO.	SMR CODE	NATIONAL STOCK NUMBER	FSCM	PART NUMBER	DESCRIPTION USABLE ON CODE	U/M	QTY INC IN UNIT
						0610-SENDING UNITS AND WARNING SWITCHES		
63	1	PAOZZ	5940-00-176-7193	11083	3R3945	COVER, TERMINAL BOAR	EA	1
63	2	PAOZZ	5305-00-660-2467	96906	MS35265-80	SCREW, MACHINE TERMINAL BOARD COVER	EA	4
63	3	PFOZZ	5310-01-062-9898	11083	1H3244	WASHER, LOCK TERMINAL BOARD COVER	EA	4
63	4	PAOOO	5945-00-843-1778	81996	B800516003FN85	RELAY, ELECTROMAGNET	EA	1
63	5	PFOZZ	5310-00-010-3092	56442	N16311J	.NUT, PLAIN, HEXAGON SWITCH TERMINAL.....	EA	2
63	6	XDOZZ		11083	384501	.WASHER, LOCK SWITCH TERMINAL	EA	2
63	7	PAOZZ	5310-00-275-6665	01843	WA1342	.WASHER, FLAT SWITCH TERMINAL	EA	2
63	8	PAOZZ	5310-00-514-6849	11083	3B4506	.WASHER, LOCK SWITCH TERMINAL	EA	2
63	9	PFOZZ	5310-00-853-9335	96906	MS35691-13	.NUT, PLAIN, HEXAGON SWITCH TERMINAL.....	EA	2
63	10	PFOZZ	5305-00-068-7837	96906	MS90728-5	BOLT, MACHINE MAGNETIC SWITCH	EA	2
63	11	PBOZZ	2920-00-411-5695	11083	3R2369	WIRE ASSEMBLYHEAT START SWITCH TO MAGNETIC SWITCH	EA	1
63	12	PAOZZ	2920-00-246-2735	11083	4H8310	LEAD ELECTRICALMAGNETIC SWITCH TO GROUND	EA	1
63	13	XDOZZ		11083	799223	WASHER, LOCK MAGNETIC SWITCH, GROUND LEAD	EA	2
63	14	PFOZZ	5310-00-042-6376	31159	JM56	NUT, PLAIN, HEXAGON RELAY SOLENOID.....	EA	6
63	15	PAOOO	5930-00-799-0974	13445	24025	SWITCH DISCONNECT	EA	1
63	16	PAOZZ	5310-01-063-7852	11083	8H5303	.NUT, PLAIN, HEXAGON SWITCH MOUNTING	EA	1
63	17	PAOZZ	5310-00-550-3714	96906	MS35333-47	.WASHER, LOCK SWITCH MOUNTING	EA	2
63	18	PFOZZ		96906	MS37183-23	.WASHER, FLAT SWITCH TERMINAL	EA	2
63	19	XDOZZ		11083	8F3590	.WASHER, LOCK SWITCH TERMINAL	EA	2
63	20	PAOZZ	5310-00-833-9298	93329	1403-57	.NUT, PLAIN, HEXAGON SWITCH TERMINAL.....	EA	2
63	21	XBOZZ		11083	3R2360	CLAMP, LOOP WIRE	EA	1
63	22	PAOZZ	2590-00-223-6501	11083	3R2363	LEAD, ELECTRICALDISCONNECT SWITCH TO GROUND	EA	1
63	23	PFOZZ	5325-00-456-5519	11083	1S1014	GROMMET, RUBBER CABLE.....	EA	1
63	24	XBOOO		11083	8M2781	BRACKET ASSEMBLY, TE TERMINAL BOARD.....	EA	1
63	25	PAOZZ	5310-00-050-3477	19207	503477	.NUT, PLAIN, WELDINGTERMINAL BOARD BRACKET	EA	4
63	26	PAOZZ	5940-00-983-6101	81349	39TB6	TERMINAL BOARD.....	EA	1
63	27	XBOZZ		11083	8M2778	PAD TERMINAL BOARD.....	EA	2
63	28	PAOZZ	5310-00-576-5752	96906	MS35333-39	WASHER, LOCK TERMINAL BOARD.....	EA	4

SECTION II

TM 5-2410-214-34P

(1) ILLUSTRATION		(2)	(3)	(4)	(5)	(6) DESCRIPTION	(7)	(8)
(a) FIG NO.	(b) ITEM NO.	SMR CODE	NATIONAL STOCK NUMBER	FSCM	PART NUMBER	USABLE ON CODE	U/M	QTY INC IN UNIT
						0610(CONT)		
63	29	XBOZZ		11083	2F3847	SCREW, MACHINE TERMINAL BOARD, FILLISTER HEAD	EA	4
63	30	XDOZZ		11083	L1365	WASHER, FLAT TERMINAL BOARD BRACKET	EA	2
63	31	XDOZZ		11083	3R2370	LEAD, ELECTRICAL AMMETER TO MAGNETIC SWITCH	EA	1

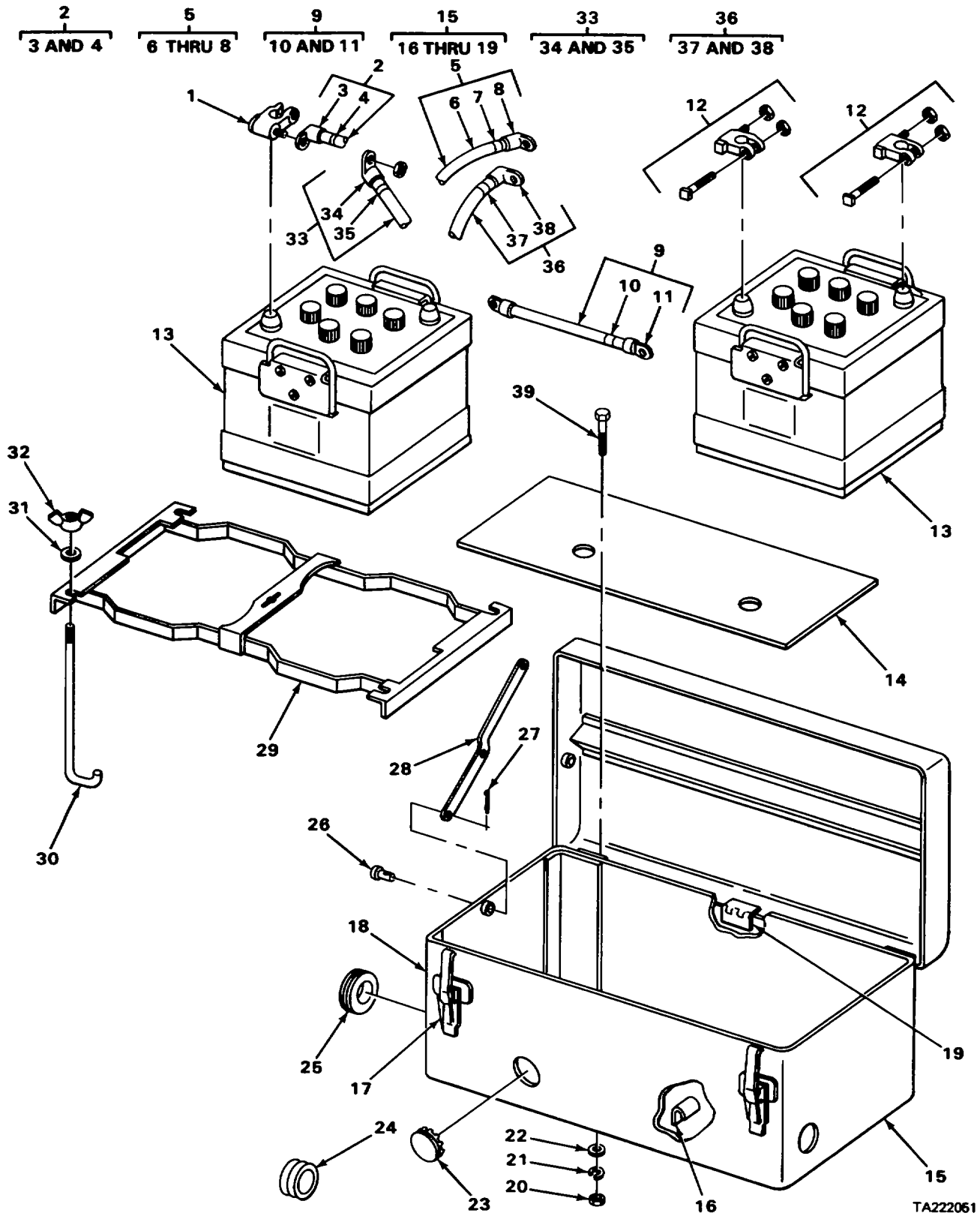

FIGURE 64. BATTERIES, BOX AND CABLES.

SECTION II

TM 5-2410-214-34P

(1) ILLUSTRATION		(2)	(3)	(4)	(5)	(6)	(7)	(8)
(a) FIG NO.	(b) ITEM NO.	SMR CODE	NATIONAL STOCK NUMBER	FSCM	PART NUMBER	DESCRIPTION USABLE ON CODE	U/M	QTY INC IN UNIT
						0612-BATTERIES, STORAGE		
64	1	PFOZZ		96906	MS7500-2	TERMINAL, LUG BATTERY CABLE	EA	4
64	2	PAOOO	2920-00-437-0592	11083	3R2366	LEAD, ELECTRICAL BATTERY CONNECTOR	EA	1
64	3	PAOZZ	5940-00-186-7144	96906	MS35446-18	.TERMINAL CABLE ASSEMBLY, BATTERY CONNECTOR	EA	2
64	4	XAOZZ		11083	5R362	.BAND, MARKER, BLANK C BATTERY CONNECTOR	EA	2
64	5	PAOOO	2920-00-106-1683	11083	3R2364	CABLE ASSEMBLY BATTERY TO STARTING MOTOR	EA	1
64	6	PAOZZ	5940-00-115-5001	96906	MS20659-135	.TERMINAL, LUG CABLE ASSEMBLY, BATTERY TO MOTOR	EA	1
64 2	7	XAOZZ		11083	2A362	.BAND, MARK, BLANK CABLE ASSEMBLY BATTERY TO STARTING MOTOR		EA
64 2	8	PAOZZ	5940-00-186-7144	96906	MS35446-18	.TERMINAL LUG CABLE ASSEMBLY, BATTERY TO STARTING MOTOR		EA
64	9	XDOOO		11083	3R2365	LEAD, ELECTRICAL	EA	2
64 1	10	XAOZZ		11083	2R362	.BAND, MARKER, BLANK CABLE ASSEMBLY, BATTERY CONNECTOR.....		EA
64	11	PAOZZ	5940-00-186-7144	96906	MS35446-18	.TERMINAL, LUG CABLE ASSEMBLY, BATTERY CONNECTOR.....	EA	2
64	12	PAOZZ	5940-00-549-6581	96906	MS75004-1	ADAPTER BATTERY TER BATTERY CABLE	EA	4
64	13	PAOZZ	6140-00-057-2554	96906	MS35000-3	BATTERY, STORAGE	EA	4
64	14	PFOZZ	2590-01-185-3579	11083	3R3561	MATTING, FLOOR RBR/C	EA	2
64	15	PAOOO	6140-00-410-4437	11083	3R2700	BOX ASSEMBLY, BATTER.....	EA	2
64	16	XBOZZ		11083	2R2472	.CATCH, HOOK, BOLT.....	EA	1
64	17	XDOZZ		06004	2LA2008	.CATCH, CLAMPING BATTERY BOX COVER.....	EA	2
64	18	PAOOO	2510-00-489-2444	11083	3R2578	.COVER ASSEMBLY BATTERY BOX	EA	1
64	19	PAOZZ	5340-00-242-5644	11083	58866	GROMMET	EA	3
64	20	PAOZZ	5310-00-768-0318	24617	9413509	NUT, PLAIN, HEXAGON BATTERY BOX.....	EA	6
64	21	XDOZZ		11083	3B4508	WASHER, LOCK BATTERY BOX	EA	8
64	22	PAOZZ	5310-00-930-7013	11083	4B4280	WASHER, FLAT BATTERY BOX	EA	8
64	23	XDOZZ		11083	1L6377	BUTTON, PLUG BATTERY BOX.....	EA	3
64	24	PCOZZ	5330-00-950-8027	11083	8B6678	PACKING, PREFORMED BATTERY BOX	EA	1
64	25	PBOZZ	5325-00-461-3617	11083	3K5178	GROMMET, NONMETALLIC BATTERY BOX	EA	3
64	26	PAOZZ	5315-00-282-0320	19207	8367878	PIN, STRAIGHT, HEADED BATTERY BOX BRACE .	EA	4
64	27	PAOZZ	5315-00-839-5820	96906	MS24665-134	PIN, COTTER BRACE PIN.....	EA	4

SECTION II

TM 5-2410-214-34P

(1) ILLUSTRATION		(2)	(3)	(4)	(5)	(6) DESCRIPTION	(7)	(8)
(a) FIG NO.	(b) ITEM NO.	SMR CODE	NATIONAL STOCK NUMBER	FSCM	PART NUMBER	USABLE ON CODE	U/M	QTY INC IN UNIT
						0612(CONT)		
64	28	XDOZZ		87541	446-1-2RH	BRACE, RIGHT HAND BATTERY BOX COVER	EA	2
64	29	PAOOO	6140-00-404-2669	96906	MS53046-3	RETAINER, BATTERY HOLDING	EA	2
64	30	PAOZZ	5306-00-436-4405	11083	2R2648	BOLT, HOOK BATTERY HOLDING FRAME	EA	10
64	31	PAOZZ	5310-00-080-6004	96906	MS27183-14	WASHER, FLAT HOOK BOLT	EA	10
64	32	PAOZZ	5310-01-088-2490	96906	MS35425-74	NUT, SPECIAL, HOOK.....	EA	10
64	33	PAOOO	6150-01-079-9077	16004	49799	LEAD, ELECTRICAL BATTERY TO DISCONNECT SWITCH	EA	1
64	34	PAOZZ	5940-00-186-7144	96906	MS35446-18	TERMINAL, LUG CABLE ASSEMBLY, BATTERY TO DISCONNECT SWITCH	EA	2
64	35	XAOZZ		11083	2R362	BAND, MARKER, BLANK CABLE ASSEMBLY, BATTERY TO DISCONNECT SWITCH	EA	2
64	36	PAOOO	6140-00-135-0201	11083	3R2367	LEAD, ELECTRICAL BATTERY CONNECTOR	EA	1
64	37	XAOZZ		11083	2R362	BAND, MARKER, BLANK CABLE ASSEMBLY BATTERY CONNECTOR.....	EA	2
64	38	PAOZZ	5940-00-186-7144	96906	MS35446-18	TERMINAL, LUG CABLE ASSEMBLY, BATTERY CONNECTOR	EA	2
64	39	PFOZZ	5305-00-071-2069	96906	MS90728-113	BOLT, MACHINE BATTERY BOX	EA	8

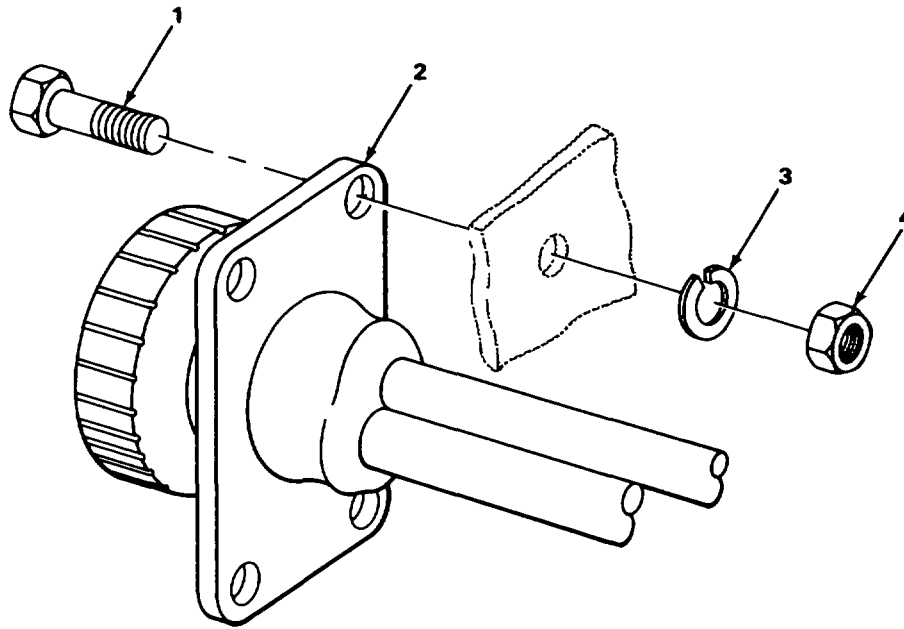
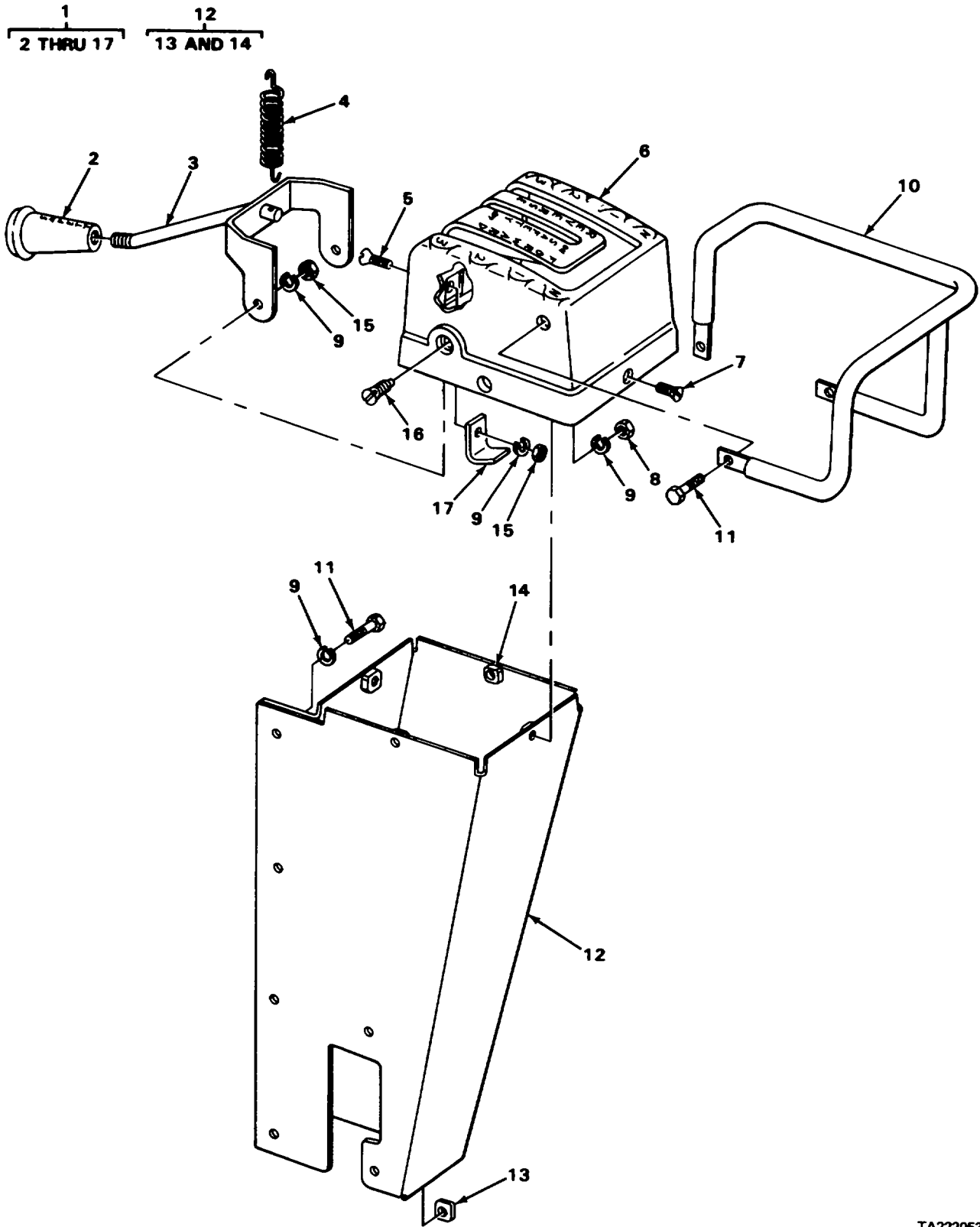

FIGURE 65. RECEPTACLE ASSEMBLY.

SECTION II

TM 5-2410-214-34P

(1) ILLUSTRATION		(2)	(3)	(4)	(5)	(6) DESCRIPTION	(7)	(8)
(a) FIG NO.	(b) ITEM NO.	SMR CODE	NATIONAL STOCK NUMBER	FSCM	PART NUMBER	USABLE ON CODE	U/M	QTY INC IN UNIT
						0613-HULL OR CHASSIS WIRING HARNESS		
65	1	PFOZZ	5305-00-225-3839	96906	MS90725-8	BOLT, MACHINE RECEPTACLE	EA	4
65	2	PAOOO	5995-00-248-5315	11083	3R2372	LEAD ASSEMBLY, ELECT	EA	1
65	3	PFOZZ	5310-00-209-1869	41226	4347	WASHER, LOCK RECEPTACLE	EA	4
65	4	PAOZZ	5310-00-042-6376	31159	JM56	NUT, PLAIN, HEXAGON RECEPTACLE MOUNTING	EA	4



A222063

FIGURE 66. GUIDE, GUARD ASSEMBLY AND RELATED PARTS.

SECTION II

TM 5-2410-214-34P

(1) ILLUSTRATION		(2)	(3)	(4)	(5)	(6) DESCRIPTION	(7)	(8)
(a) FIG NO.	(b) ITEM NO.	SMR CODE	NATIONAL STOCK NUMBER	FSCM	PART NUMBER	USABLE ON CODE	U/M	QTY INC IN UNIT
						GROUP 07-TRANSMISSION 0705-TRANSMISSION SHIFTING COMPONENTS		
66	1	XBFFF		11083	3R2960	CONTROL LINKAGE GRO.....	EA	1
66	2	PAOZZ	5355-00-730-8027	11083	2M8908	KNOB SAFETY LOCK LEVER	EA	1
66	3	PBFFF	2520-00-477-3288	11083	2R5714	LEVER ASSEMBLY SAFETY LOCK	EA	1
66	4	PAFZZ	5360-00-757-2559	11083	4M8799	SPRING, HELICAL, EXTE SAFETY LOCK LEVER	EA	1
66	5	PAFZZ	5305-00-958-5259	96906	MS35190-318	SCREW, MACHINE GUIDE BRACKET	EA	1
66	6	PBFZZ	2520-00-893-9173	11083	2M8796	GUIDE, GUARD ASSEMBL SHIFTER LEVER	EA	1
66	7	PAFZZ	5305-00-958-5467	96906	MS35190-294	SCREW, MACHINE GUIDE TO GUARD	EA	4
66	8	PFFZZ	5310-01-194-5398	11083	1D4717	NUT, PLAIN, HEXAGON SHIFTER GUIDE	EA	3
66	9	PAFZZ	5310-00-514-6849	11083	3B4506	WASHER, LOCK SHIFTER GUIDE	EA	15
66	10	PBFZZ	2520-00-195-5971	11083	7M651	GUARD ASSEMBLY SHIFTER LEVER.....	EA	1
66	11	PAFZZ	5306-00-263-7301	11083	L1351	BOLT, MACHINE GUARD MOUNTING	EA	11
66	12	PAFFF	2520-00-195-5806	11083	4M0456	GUARD ASSEMBLY TRANSMISSION LEVERS.....	EA	1
66	13	PAFZZ	5310-00-005-0781	11083	9F2978	NUT, PLAIN, WELDING GUARD MOUNTING.....	EA	2
66	14	PAFZZ	5310-00-050-3477	19207	503477	NUT, PLAIN, WELDING GUARD MOUNTING.....	EA	4
66	15	PFFZZ	5310-00-851-2682	96906	MS35691-17	NUT, PLAIN, HEXAGON R.....	EA	3
66	16	PAFZZ	5305-00-480-6105	11083	9M3528	SCREW.CAP SAFETY LOCK LEVER	EA	2
66	17	PAFZZ	5340-00-938-5640	11083	4M444	BRACKET, ANGLE SHIFTER LEVER GUIDE	EA	1

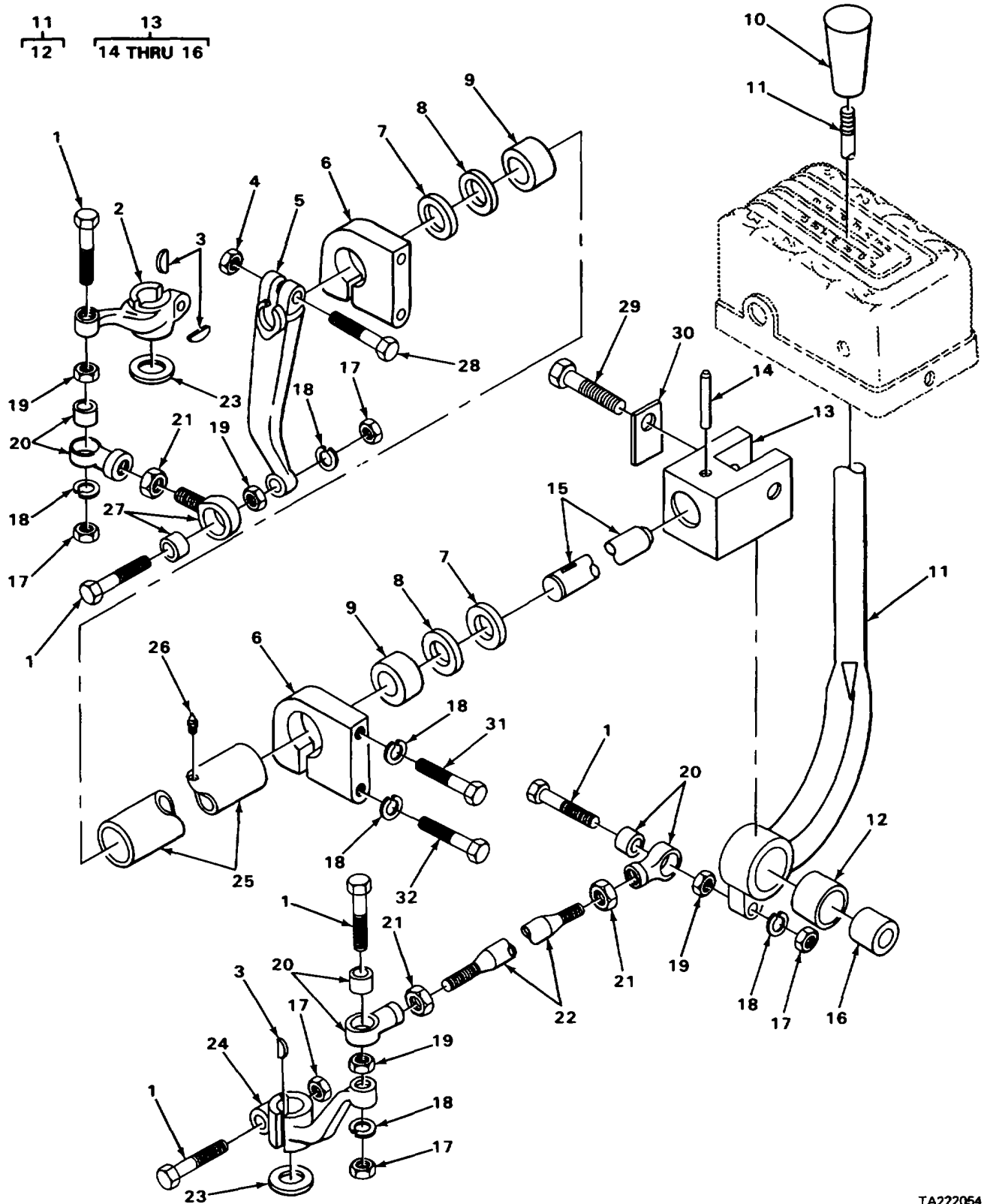

TA222054

FIGURE 67. LEVER ASSEMBLY AND RELATED PARTS.

SECTION II

TM 5-2410-214-34P

(1) ILLUSTRATION		(2)	(3)	(4)	(5)	(6) DESCRIPTION	(7)	(8)
(a) FIG NO.	(b) ITEM NO.	SMR CODE	NATIONAL STOCK NUMBER	FSCM	PART NUMBER	USABLE ON CODE	U/M	QTY INC IN UNIT
						0705(CONT)		
67	1	PAFZZ	5306-00-140-2032	11083	4M496	BOLT, MACHINE ROD END.....	EA	5
67	2	PBFZZ	2520-00-195-5972	11083	9M0651	LEVER, MANUAL CONTRO SHIFTER LINKAGE	EA	1
67	3	PAFZZ	5315-00-616-5526	96906	MS35756-8	KEY, WOODRUFF REMOTE CONTROL LEVER.....	EA	3
67	4	PAFZZ	5310-00-725-7382	96906	MS35690-624	NUT, PLAIN, HEXAGON LEVER BOLT.....	EA	3
67	5	PBFZZ	2520-00-195-5808	11083	4M0674	LEVER, REMOTE CONTRO SHIFTER LINKAGE	EA	1
67	6	PFFZZ	5340-00-402-2822	11083	2M8900	CLAMP, SHIFTER SUPPO.....	EA	2
67	7	PAFZZ	5310-00-350-3243	65282	400536	WASHER, FLAT SHIFTER SUPPORT	EA	2
67	8	PCFZZ	5330-00-550-7368	11083	8F7702	SEAL, PLAIN, ENCASED SHIFTER SUPPORT	EA	2
67	9	XDFZZ		62830	4M456	BEARING, PLAIN, ROD SHIFTER	EA	2
67	10	PAOZZ	5355-00-891-4401	11083	7M706	KNOB SHIFTER LEVER.....	EA	1
67	11	PAFFF	2520-00-101-1688	11083	4S6726	CONTROL, LEVER ASSEM USED ON SERIAL NUMBERS 75E1 THRU 75E330, 75E560 THRU 75E1300	EA	1
67	11	PAFFF	2520-00-101-1688	11083	4S6726	CONTROL, LEVER ASSEM REMOTE CONTROL TRANSMISSION, USED ON SERIAL NUMBERS 75E1301AND UP		
67	12	PAFZZ	3120-00-858-6240	11083	5H3895	BUSHING, SLEEVE SHIFTER LEVER.....	EA	1
67	12	PAFZZ	3120-00-858-6240	11083	5H3895	BUSHING, SLEEVE SHIFTER LEVER.....	EA	1
67	13	PFFFF	2520-01-203-7514	11083	4M7011	SHAFT ASSEMBLY, SPEE	EA	1
67	14	PFFZZ	5315-01-156-5227	11083	8H9189	PIN, STRAIGHT, HEADLE USED ON SERIAL NUMBERSEA 75E1 THRU 75E330, 75E560 THRU 75E1300	EA	1
67	15	XDFZZ		11083	4M6757	SHAFT, STRAIGHT SPEED SELECTOR	EA	1
67	16	PAFZZ	5365-00-136-2006	11083	2M7167	SPACER, SLEEVE, SHIFT	EA	1
67	17	PFFZZ	5310-01-194-5398	11083	10D4717	NUT, PLAIN, HEXAGON REMOTE CONTROL LEVER	EA	5
67	18	PAFZZ	5310-00-514-6849	11083	384506	WASHER, LOCK REMOTE CONTROL LEVER	EA	6
67	19	PAFZZ	5310-00-147-6143	11083	4M497	NUT, PLAIN, HEXAGON RODO END BOLT	EA	4
67	20	PAFZZ	3120-00-014-3507	02695	FR6-15	BEARING, PLAIN, ROD E	EA	3
67	21	PFFZZ	5310-00-851-2682	96906	MS35691-17	NUT, PLAIN, HEXAGON ROD END	EA	3
67	22	PBFZZ	2520-00-195-5811	11083	4M0608	ROO, SHIFTER LINKAGE.....	EA	1
67	23	PAFZZ	5310-00-025-7198	71867	C2U25	WASHER, FLAT REMOTE CONTROL.....	EA	2
67	24	PAFZZ	2520-00-195-5809	11083	4MO693	LEVER, REMOTE CONTRO SHIFTER LINKAGE	EA	1
67	25	PBFZZ	2520-00-195-5815	11083	2M8862	SUPPORT, SHIFTER	EA	1

SECTION II

TM 5-2410-214-34P

(1) ILLUSTRATION		(2)	(3)	(4)	(5)	(6) DESCRIPTION	(7)	(8)
(a) FIG NO.	(b) ITEM NO.	SMR CODE	NATIONAL STOCK NUMBER	FSCM	PART NUMBER	USABLE ON CODE	U/M	QTY INC IN UNIT
						0705(CONT)		
67	26	XDOZZ		11083	9H3771	FITTING.LUBRICATION NEEDLE BEARING	EA	1
67	27	PAFZZ	3120-00-949-0780	62830	FRE6-15	BEARING, PLAIN, ROD E SHIFTER	EA	1
67	28	PAFZZ	5306-00-263-7305	11083	T924	BOLT.MACHINE REMOTE CONTROL LEVER	EA	3
67	29	PAFZZ	5306-00-273-6357	11083	1A1460	BOLT.MACHINE SPEED SELECTOR YOKE	EA	1
67	30	PAFZZ	2815-00-362-7328	11083	8B2278	LOCK.PLATE YOKE BOLT	EA	1
67	31	PAFZZ	5306-00-263-7301	11083	L1351	BOLT, MACHINE SHIFTER SUPPORT CLAMP.....	EA	2
67	32	PAFZZ	5306-00-285-1368	11083	L1143	BOLT, MACHINE SHIFTER SUPPORT CLAMP.....	EA	2

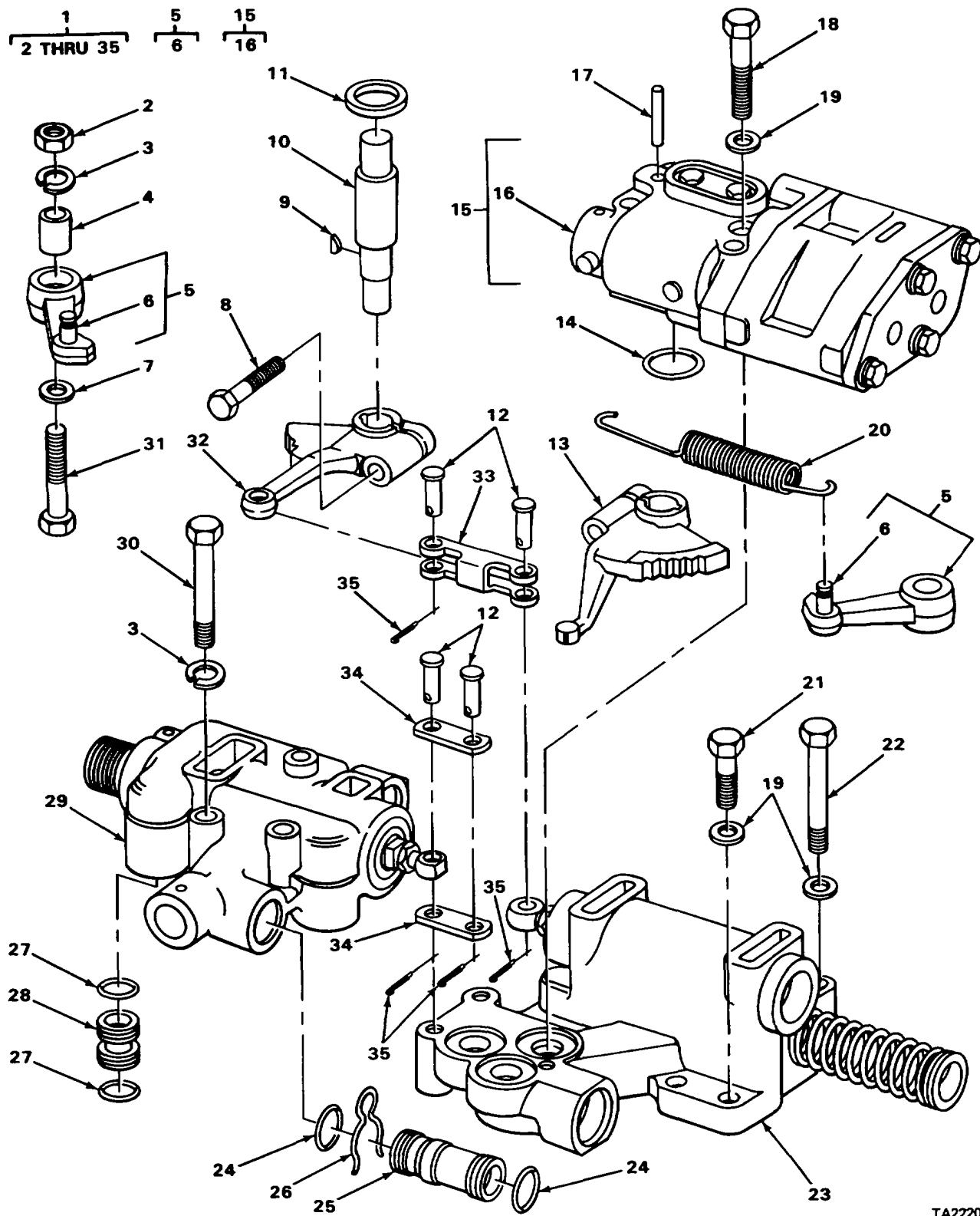

TA222065

FIGURE 68. TRANSMISSION SHAFT CONTROLS.

SECTION II

TM 5-2410-214-34P

(1) ILLUSTRATION		(2)	(3)	(4)	(5)	(6)	(7)	(8)
(a) FIG NO.	(b) ITEM NO.	SMR CODE	NATIONAL STOCK NUMBER	FSCM	PART NUMBER	DESCRIPTION USABLE ON CODE	U/M	QTY INC IN UNIT
						0705(CONT)		
68	1	XBFFF		11083	411641	CONTROL GROUP TRANSMISSION, HYDRAULIC..	EA	1
68	2	PAFZZ	5310-00-768-0318	24617	9413509	NUT, PLAIN, HEXAGON CAM BOLT	EA	2
68	3	XDFZZ		11083	384508	WASHER, LOCK CONTROL CAM BOLT	EA	2
68	4	PAFZZ	5365-00-948-9788	11083	1113850	SPACER, SLEEVE DETENT LEVER	EA	1
68	5	PAFFF	2520-00-449-6999	11083	1113863	CAM CONTROL ASSEMBL DETENT.....	EA	2
68	6	PAFZZ	5315-01-064-3783	11083	9M2022	PIN, GROOVED, HEADLES CAM CONTROL	EA	2
68	7	PAFZZ	5310-00-4806100	11083	V531	WASHER, FLAT DETENT BOLT	EA	2
68	8	PFFZZ	5305-00-269-3216	96906	11S90725-66	SCREW, CAP, HEXAGON H CAM LEVER	EA	2
68	9	PAFZZ	5315-0-616-5526	96906	MS35756-8	KEY, WOODRUFF DETENT LEVER.....	EA	2
68	10	PAFZZ	2520-00-960-1853	11083	111M3917	SHAFT, TRANSMISSION DETENT LEVER	EA	2
68	11	PCFZZ	5330-00-895-3831	11083	9H858	PACKING, PREFORMED DETENT LEVER SHAFT....	EA	2
68	12	PAFZZ	5315-00-193-0923	11083	9H6673	PIN, STRAIGHT, HEADED LINK	EA	4
68	13	PAFZZ	2520-00-237-4581	11083	113897	LEVER, DETENT.....	EA	1
68	14	PCFZZ	5330-00-913-8120	58312	8M5254-00	PACKING, PREFORMEDPRESSURE CONTROL VALVE	EA	3
68	15	PAFFF	2530-00-911-9222	11083	7M15890	CONTROL ASSEMBLY, PR TRANSMISSION	EA	1
68	16	XAFZZ		11083	3S2632	BODY ASSEMBLY, PRESS	EA	1
68	17	XDFZZ		11083	2M3552	PIN, STRAIGHT, HEADLE	EA	1
68	18	PAFZZ	5306-00-285-1368	11083	L1143	BOLT, MACHINE PRESSURE VALVE	EA	3
68	19	PAFZZ	5310-00-117-4788	11083	512894	WASHER, FLAT VALVE BOLTS	EA	7
68	20	PAFZZ	5360-00-788-5807	11083	113926	SPRING, HELICAL EXTE CONTROL ARM.....	EA	1
68	21	PAFZZ	5305-00-269-3214	96906	MS90725-64	SCREW, CAP, HEXAGON H DIRECTIONAL VALVE..	EA	2
68	22	PAFZZ	2815863-9890	11083	2H5330	BOLT, ENGINE DIRECTIONAL VALVE	EA	1
68	23	PAFZZ	2530-00-911-9235	11083	4M640	VALVE, LINEAR, DIRECT TRANSMISSION	EA	1
68	24	PCFZZ	5330-00-914-5821	11083	8M4445	PACKING, PREFORMED SPACER	EA	2
68	25	PAFZZ	5365-00-949-0171	11083	2S4954	SPACER, SLEEVE SELECTOR VALVE.....	EA	1
68	26	PAFZZ	5340-00-896-6114	11083	685157	CLIP, RETAINING SPACER RETAINING.....	EA	1
68	27	PCFZZ	5330-00-930-4064	11083	8M4389	PACKING, PREFORMED SPACER	EA	10
68	28	PFFZZ	5365-00-762-6113	11083	2S484	SPACER, SLEEVE SELECTOR VALVE.....	EA	5
68	29	PAFZZ	4820-00-911-9221	11083	4M0639	VALVE, LINEAR, DIRECT TRANSMISSION	EA	1

SECTION II

TM 5-2410-214-34P

(1) ILLUSTRATION		(2)	(3)	(4)	(5)	(6) DESCRIPTION	(7)	(8)
(a) FIG NO.	(b) ITEM NO.	SMR CODE	NATIONAL STOCK NUMBER	FSCM	PART NUMBER	USABLE ON CODE	U/M	QTY INC IN UNIT
						0705(CONT)		
68	30	PAFZZ	5306-00-426-2865	11083	L1352	BOLT, MACHINE SELECTOR VALVE	EA	3
68	31	PAFZZ	5305-00-071-2076	96906	MS90728-120	SCREW, CAP, HEXAGON H DETENT LEVER	EA	2
68	32	PAFZZ	2520-00-409-0207	11083	2M7068	LEVER, DETENT SELECTOR.....	EA	1
68	33	PFFZZ	2520-0-195-5817	11083	711298	CONNECTOR, ROD END SELECTOR LEVER.....	EA	1
68	34	PAFZZ	2520-00-948-9786	11083	113836	CONNECTING LEVER SAFETY VALVE	EA	2
68	35	PAFZZ	5315-00-431-7315	11083	384615	PIN, COTTER LINK PIN	EA	4

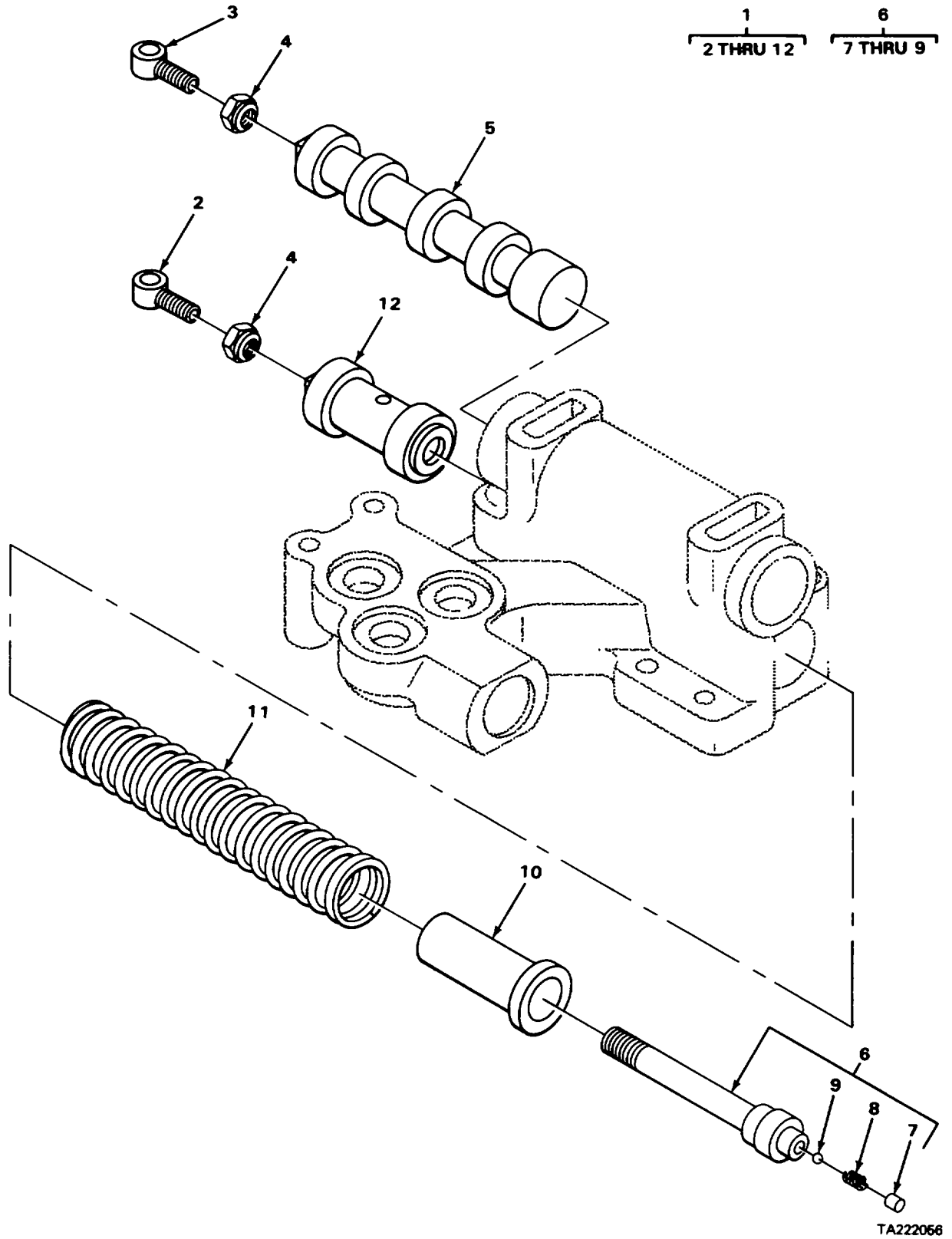
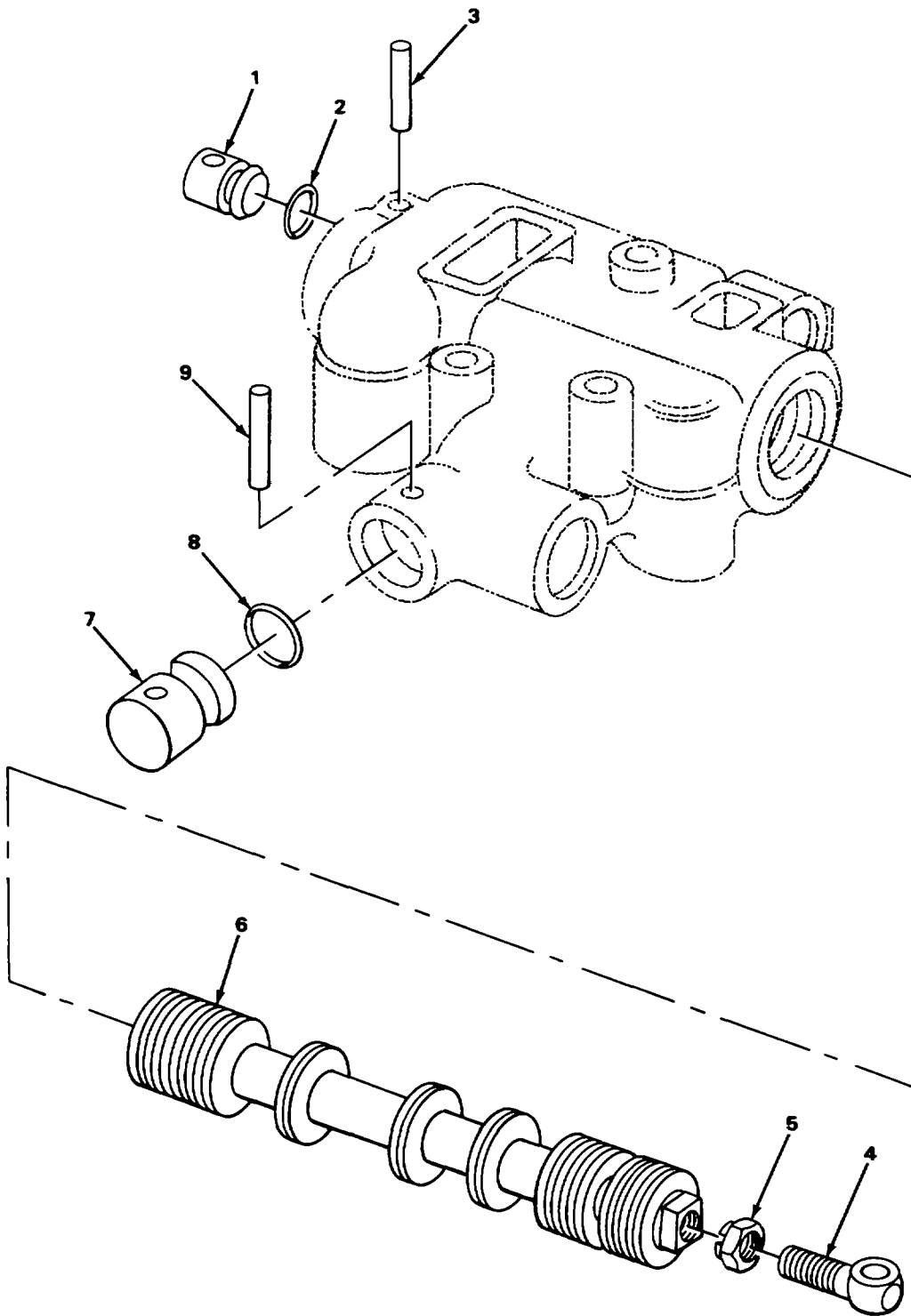

FIGURE 69. TRANSMISSION DIRECTIONAL VALVE.

SECTION II

TM 5-2410-214-34P

(1) ILLUSTRATION		(2)	(3)	(4)	(5)	(6) DESCRIPTION	(7)	(8)
(a) FIG NO.	(b) ITEM NO.	SMR CODE	NATIONAL STOCK NUMBER	FSCM	PART NUMBER	USABLE ON CODE	U/M	QTY INC IN UNIT
						0705(CONT)		
69	1	PAFFF	253M0-0-911-9235	11083	411640	VALVE, LINEAR, DIRECT TRANSMISSION	EA	1
69	2	XAFZZ		11083	9H297	BOLT, EYE SAFETY VALVE SPOOL	EA	1
69	3	XAFZZ		11083	2M1660	BOLT, EYE DIRECTIONAL VALVE SPOOL	EA	1
69	4	PAFZZ	5310-00-950-2660	11083	2S5717	NUT, PLAIN, CASTELLAT SAFETY VALVE	EA	2
69	5	PFFZZ	2520-00-950-4579	11083	IM2761	VALVE, DIRECTIONAL	EA	1
69	6	PAFFF	2520-00-948-6682	11083	412418	STEM.....	EA	1
69	7	PAFZZ	5315-00-514-3189	11083	6F7172	PIN, STRAIGHT, HEADLESAFETY VALVE STEM	EA	1
69	8	PAFZZ	5360-00-950-8041	11083	4M2381	SPRING, HELICAL, COMP BALL	EA	1
69	9	PAFZZ	3110-00-949-1438	11083	489880	BALL, BEARING VALVE	EA	1
69	10	PAFZZ	3120-00-950-3916	11083	4N12375	BUSHING, SLEEVE	EA	1
69	11	PAFZZ	5360-00-950-5620	11083	516118	SPRING, HELICAL, COMP SAFETY VALVE	EA	1
69	12	PAFZZ	2530-00-950-2068	11083	412411	VALVE, SAFETY, SPOOL	EA	1



TA222057

FIGURE 70. TRANSMISSION SELECTOR VALVE COMPONENTS.

SECTION II

TM 5-2410-214-34P

(1) ILLUSTRATION		(2)	(3)	(4)	(5)	(6)	(7)	(8)
(a) FIG NO.	(b) ITEM NO.	SMR CODE	NATIONAL STOCK NUMBER	FSCM	PART NUMBER	DESCRIPTION USABLE ON CODE	U/M	QTY INC IN UNIT
						0705(CONT)		
70	1	PAFZZ	5365-00-869-1581	11083	1M3781	PLUG, MACHINE THREAD VALVE.....	EA	1
70	2	PCFZZ	5330-00-942-5114	11083	814437	PACKING, PREFORED PLUG	EA	1
70	3	PAFZZ	5315-00-710-2087	11083	1H1200	PIN, SPRING PLUG	EA	1
70	4	XAFZZ		11083	9H297	BOLT, EYE SELECTOR SPOOL.....	EA	1
70	5	PAFZZ	5310-00-950-2660	11083	2S5717	NUT, PLAIN, CASTELLAT EYE BOLT	EA	1
70	6	PAFZZ	2520-0-950-6412	11083	1M6477	VALVE, GEAR SELECTOR SPOOL.....	EA	1
70	7	PAFZZ	2530-00-237-4583	11083	2117059	PLUG, HYDRAULIC CONT VALVE BODY	EA	1
70	8	PCFZZ	5330-00-948-9767	11083	8M4435	PACKING, PREFORMED PLUG	EA	1
70	9	XDFZZ		11083	IJ5799	PIN, SPRING PLUG	EA	1

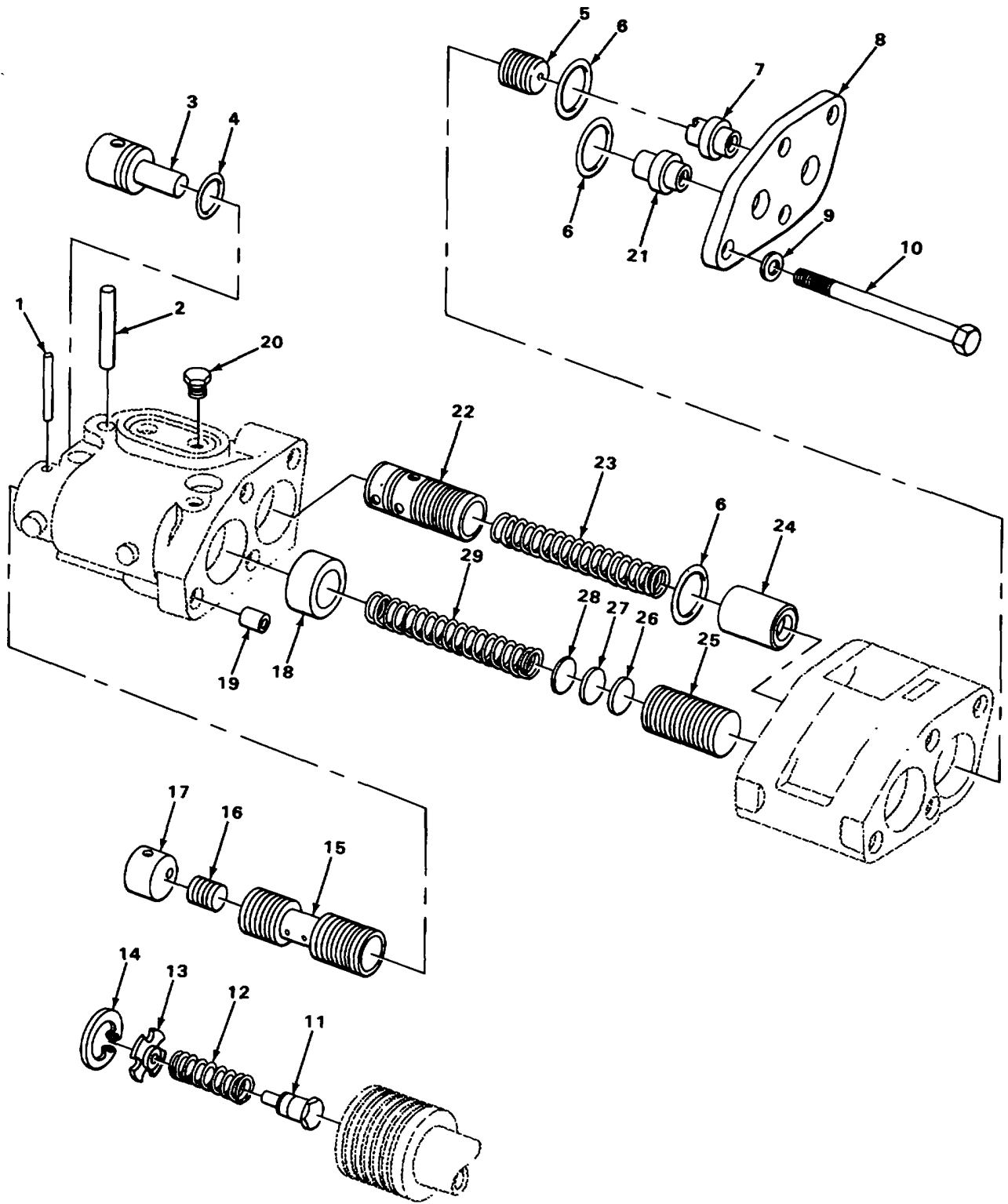

TA222058

FIGURE 71. TRANSMISSION CONTROL VALVE

SECTION II

TM 5-2410-214-34P

(1) ILLUSTRATION		(2)	(3)	(4)	(5)	(6) DESCRIPTION	(7)	(8)
(a) FIG NO.	(b) ITEM NO.	SMR CODE	NATIONAL STOCK NUMBER	FSCM	PART NUMBER	USABLE ON CODE	U/M	QTY INC IN UNIT
						0705(CONT)		
71	1	XDFZZ		11083	IJ5799	.PIN, SPRING, RELIEF SPOOL STOP	EA	1
71	2	PAFZZ	5315-00191-8307	11083	2M3521	.PIN, STRAIGHT, HEADLESTOP	EA	1
71	3	PFFZZ	2520-00-948-5427	11083	7M8557	.STOP DIFFERENTIAL SPOOL	EA	1
71	4	PAFZZ	5330-00-914-5821	11083	8M4445	.PACKING, .PREFORMED DIFFERENTIAL SPOOL..	EA	1
71	5	XDFZZ		11083	7M8568	.PISTON, CHECK VALVE	EA	1
71	6	PCFZZ	5330-00-913-8120	58312	8M5254-00	.PACKING, PREFORMED VALVE BODY	EA	3
71	7	PFFZZ	2520-00-948-5429	11083	7M1337	.STOP RELIEF PISTON	EA	1
71	8	XBFZZ		11083	7M1339	.COVER ASEMBLY VALVE.....	EA	1
71	9	PAFZZ	5310-00-117-4788	11083	51M2894	.WASHER, FLAT COVER BOLT	EA	4
71	10	PAFZZ	5306-00-637-4927	11083	1A5183	.BOLT, MACHINE COVER TO BODY	EA	4
71	11	PAFZZ	2520-00-237-4603	11083	1S2121	.PLUNGER, RETARDER CO RELIEF	EA	1
71	12	PAFZZ	5360-00-950-8041	11083	4M2381	.SPRING, SPECIAL PLUNGER.....	EA	1
71	13	PAFZZ	5340-01-069-0788	11083	8M1013	.RETAINER SPRING	EA	1
71	14	PAFZZ	5365-00-687-3379	96906	MS16625-1062	.RING, RETAINING SPRING RETAINER	EA	1
71	15	PFFZZ	4730-01-069-0866	11083	8M1015	.SPOOL ASSEMBLY RELIEF	EA	1
71	16	PAFZZ	4730-01-068-7106	11083	2M7041	.SLUG RELIEF SPOOL	EA	1
71	17	XDFZZ		11083	2M7062	.STOP RELIEF SPOOL	EA	1
71	18	PAFZZ	2520-00-949-1437	11083	3S2627	.STOP RELIEF SPOOL	EA	1
71	19	PAFZZ	5315-00-135-9672	11083	5114987	.PIN, HOLLOW BODY	EA	2
71	20	PAFZZ	4730-00-924-7886	11083	511M6214	.PLUG, PIPE VALVE BODY	EA	2
71	21	PAFZZ	2520-00-948-1156	11083	7M1336	.STOP DIFFERENTIAL PISTON	EA	1
71	22	XDFZZ		11083	7M8567	.SPOOL PRESSURE.....	EA	1
71	23	PAFZZ	5360-00-950-2093	11083	4M5923	.SPRING, HELICAL, COMP SPOOL	EA	1
71	24	PFFZZ	5340-00-489-6330	11083	3S2628	.RETAINER SPRING, PRESSURE CONTROL BODY	EA	1
71	25	PAFZZ	2520-00-756-9794	11083	2M7050	.PISTON, LOAD VALVE	EA	1
71	26	PAFZZ	2520-00-949-1439	11083	5M9624	.SPACER LOAD PISTON	EA	4
71	27	PAFZZ	5310-00-948-3280	11083	5M19623	.WASHER BLANK LOAD PISTON	EA	1
71	28	PAFZZ	5365-00-762-6106	11083	5M9622	.SPACER, PLATE LOAD PISTON.....	EA	1
71	29	PAFZZ	5360-00-730-8043	11083	2M3469	.SPRING, HELICAL COMP SPOOL	EA	1

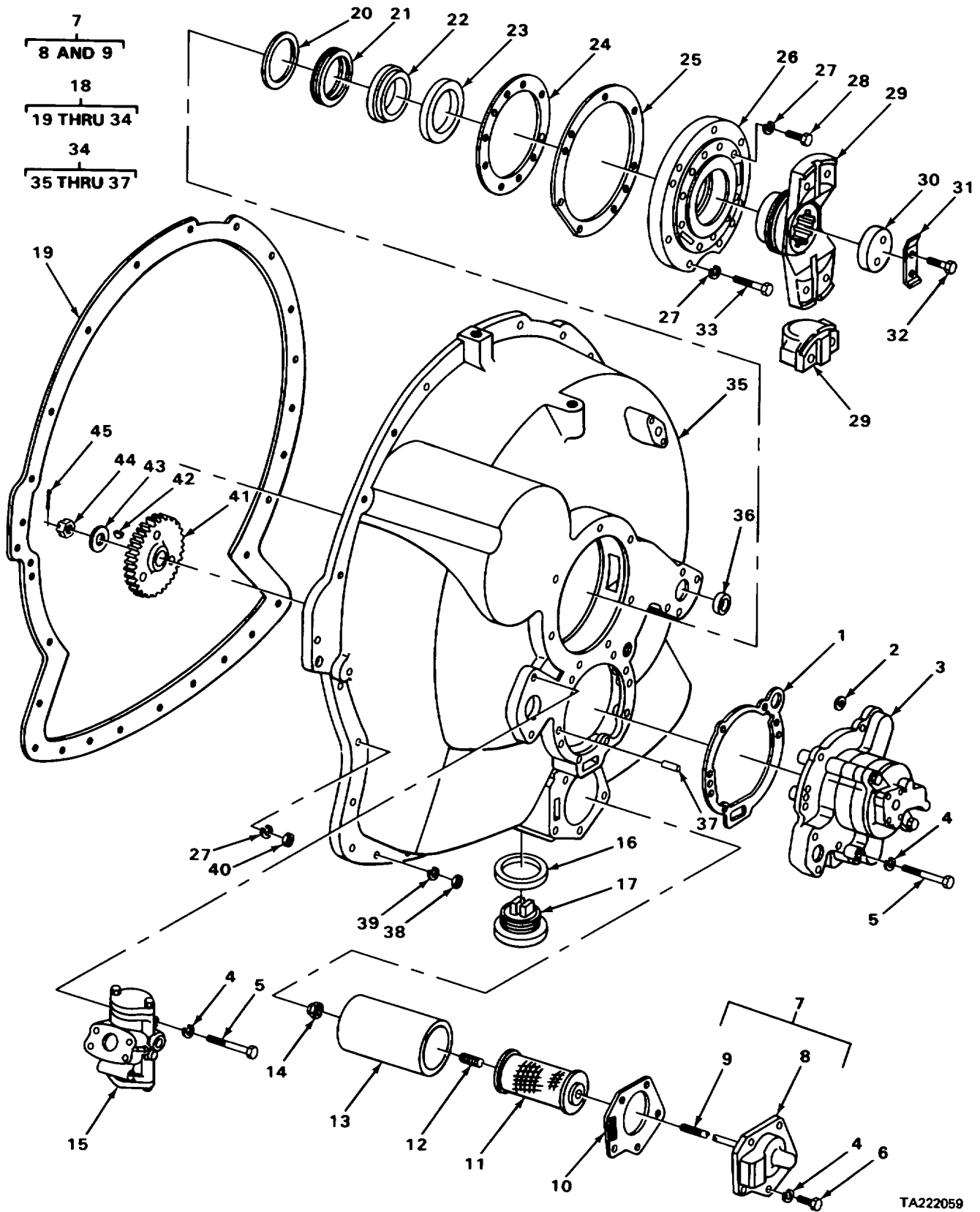

TA222059

FIGURE 72. COVER ASSEMBLY AND RELATED PARTS.

SECTION II

TM 5-2410-214-34P

(1) ILLUSTRATION		(2)	(3)	(4)	(5)	(6)	(7)	(8)
(a) FIG NO.	(b) ITEM NO.	SMR CODE	NATIONAL STOCK NUMBER	FSCM	PART NUMBER	DESCRIPTION USABLE ON CODE	U/M	QTY INC IN UNIT
						0708-TORQUE CONVERTER OR FLUID COUPLING		
72	1	PCHZZ	4320-00-918-8076	11083	2S7873	.GASKET TORQUE DIVIDER PUMP	EA	1
72	2	PFHZZ	5330-00-913-8872	58312	8M5248-00	.PACKING, PREFORMED TORQUE CONVERTER....	EA	1
72	3	PAHHH	4320-00-918-8076	11083	2S7873	.PUMP, ROTARY, POWER TORQUE CONVERTER..	EA	1
72	4	PAHZZ	5310-00-514-6849	11083	384506	.WASHER, LOCK TORQUE CONVERTER PUMP	EA	15
72	5	PAHZZ	5306-00-426-2932	11083	S1619	.BOLT, MACHINETORQUE CONVERTER PUMP AND RELIEF VALVE.....	EA	5
72	6	PAHZZ	5306-00-423-8194	11083	1A2029	.BOLT, MACHINETORQUE CONVERTER PUMP AND SCREEN COVER	EA	10
72 1	7	XBHHH		11083	415945	.COVER ASSENSLY, SCRE TORQUE CONVERTER		EA
72	8	XAHZZ		11083	4M4944	.COVER, SCREEN	EA	1
72	9	PAHZZ	5307-00-004-1604	11083	4H2981	.STUD, PLAIN SCREEN SUPPORT	EA	1
72	10	PAHZZ	5330-00-919-2846	11083	415943	.GASKET OIL PUMP, SCREEN COVER	EA	1
72	11	PAHZZ	2520-00-974-9493	11083	4H2978	.SCREEN ASSEMBLY OIL PUMP SUCTION	EA	1
72	12	PAHZZ	5360-00-249-3505	11083	4B7033	.SPRING, HELICAL, COMP OIL PUMP SCREEN	EA	1
72	13	XBHZZ		11083	4H2076	.BAFFLE ASSEMBLY OIL PUMP SCREEN	EA	1
72	14	PFHZZ	5310-00-950-0039	96906	MS21044N6	.NUT, SELF-LOCKING OIL PUMP SCREEN.....	EA	1
72	15	PAHZZ	2590-00-911-6292	11083	7111220	.VALVE ASSEMBLY TORQUE CONVERTER.....	EA	1
72	16	PAHZZ	5330-00-190-4255	11083	L1124	.GASKET PLUG PART OF KIT P/N 3R3181, 3R5545	EA	1
72	17	PAHZZ	5365-00-595-2836	11083	896599	.PLUG, MACHINE THREADTORQUE CONVERTER COVER	EA	1
72	18	XDHHH		11083	3R2342	.TORQUE DIVIDER GROU	EA	1
72	19	PCHZZ	5330-00-941-3832	11083	5M5742	.GASKET TORQUE CONVERTER COVER	EA	1
72	20	PAHZZ	5330-00-948-6632	11083	1M3937	.SEAL, RING, METAL TORQUE DIVIDER SHAFT	EA	1
72	21	PAHZZ	5365-00-948-6631	11083	1M6415	.SPACER, RING	EA	1
72 1	22	PAHZZ	3110-00-913-7332	11083	6H7611	.BEARING, ROLLER, CYLI TORQUE DIVIDER SHAFT		EA
72	23	PCHZZ	5330-00-923-2059	11083	113003	.SEAL, PLAIN, ENCASED UNIVERSAL JOINT FLANGE	EA	1
72	24	PCHZZ	5330-00-949-0070	11083	116593	GASKET END HOUSING PLATE	EA	1
72	25	PCHZZ	5330-00-761-2536	11083	116594	GASKET END HOUSING PLATE	EA	1
72	26	PBHZZ	2520-00-949-0139	11083	1M6416	PLATE TORQUE DIVIDER.....	EA	1
72	27	PAHZZ	5310-01-097-6612	11083	3B4503	WASHER, LOCK PLATE TO GASKET	EA	29

SECTION II

TM 5-2410-214-34P

(1) ILLUSTRATION		(2)	(3)	(4)	(5)	(6) DESCRIPTION	(7)	(8)
(a) FIG NO.	(b) ITEM NO.	SMR CODE	NATIONAL STOCK NUMBER	FSCM	PART NUMBER	USABLE ON CODE	U/M	QTY INC IN UNIT
						0708(CONT)		
72	28	PAHZZ	5305-0071-2069	96906	MS90728-113	.BOLT, MACHINE END PLATE	EA	10
72	29	PBHZZ	3010-00-404-6942	11083	7M5933	.FLANGE, COMPANION, UN	EA	1
72	30	PFHZZ	3110-00-949-8710	11083	1S1508	.WASHER, RETAINER FLANGE	EA	1
72	31	PAHZZ	2520-00-147-8390	11083	IA1399	.LOCK PLATE FLANGE RETAINER.....	EA	1
72	32	PAHZZ	5306-0-260-4507	11083	S1593	.BOLT, MACHINE FLANGE RETAINER	EA	2
72	33	PAHZZ	5306-00-874-4001	11083	6H1717	.BOLT, MACHINE END PLATE	EA	7
72	34	XBHHH		11083	2S7880	.COVER ASSEIBLY	EA	1
72	35	XAHZZ		11083	2S7881	...COVER	EA	1
72	36	PAHZZ	5340-00-229-9294	11083	3B623	..PLUG, EXPANSION TORQUE DIVIDER COVER	EA	2
72	37	PAHZZ	5315362-7367	11083	585812	..PIN PUMP LOCATING	EA	2
72	38	PAHZZ	5310(-725-7382	96906	MS35690-624	.NUT, PLAIN, HEXAGONTORQUE CONVERTER COVER	EA	12
72	39	PAHZZ	5310-00-514-6849	11083	3B4506	.WASHER, LOCK TORQUE CONVERTER COVER ..	EA	12
72	40	PAHZZ	5310-0-347-4123	11083	184205	.NUT, PLAIN, HEXAGONTORQUE CONVERTER COVER	EA	12
72	41	PAHZZ	2520-0950-5746	11083	2S7917	.GEAR, TORQUE DIVIDERTORQUE CONVERTER PUMP	EA	1
72	42	PAHZZ	5315-00-616-5522	96906	1S35756-12	.KEY, WOODRUFF PUMP GEAR	EA	1
72	43	XDHZZ		11083	4L9017	.WASHER, FLAT PUMP SHAFT	EA	1
72	44	XDHZZ		11083	3N6734	.NUT, SLOTTED, HEXAGON PUMP SHAFT.....	EA	1
72	45	PAHZZ	5315-00-012-0123	96906	MS24665-355	.PIN, COTTER PUIMP SHAFT NUT	EA	1

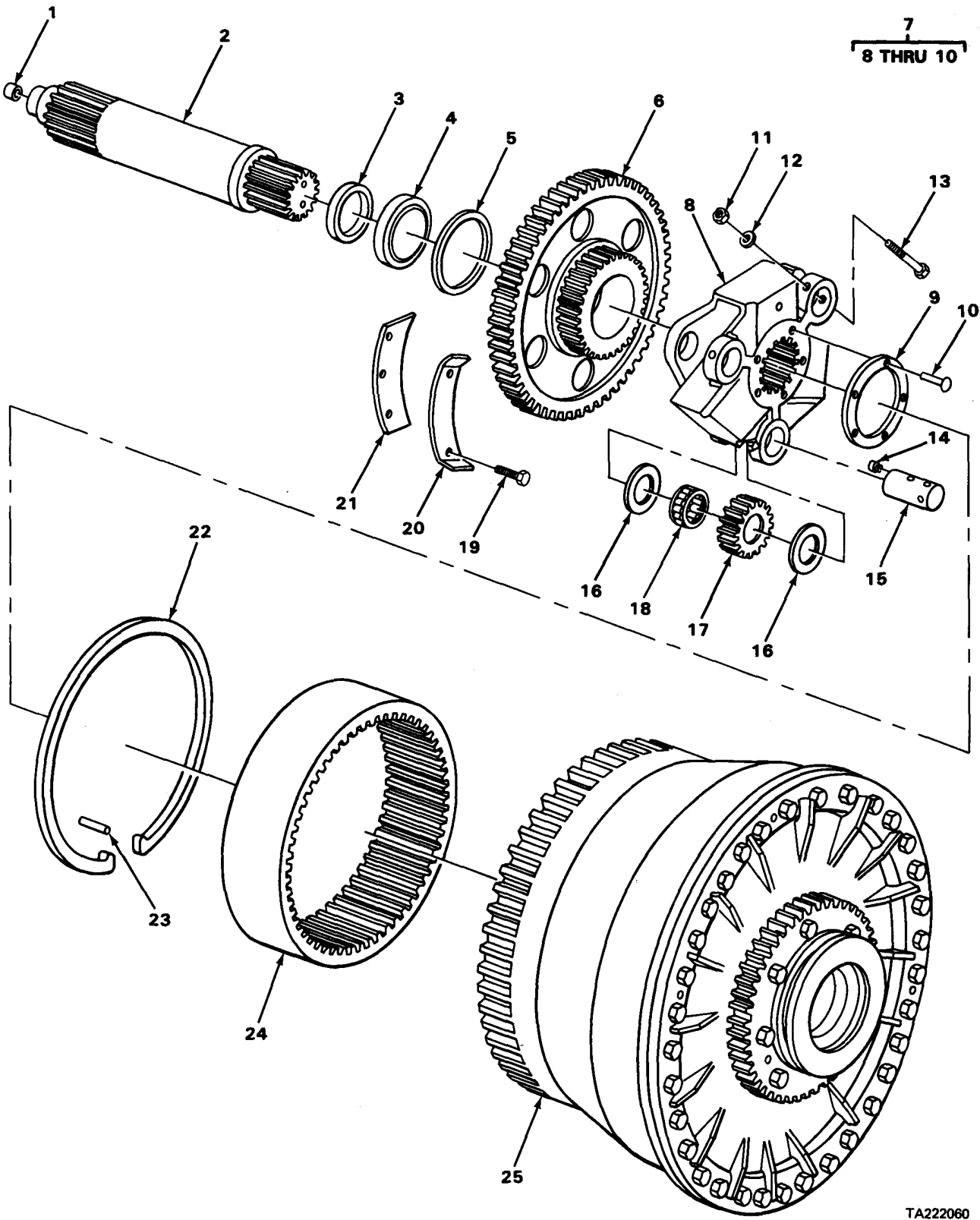

FIGURE 73. HYDRAULIC CONVERTER ASSEMBLY.

SECTION II

TM 5-2410-214-34P

(1) ILLUSTRATION		(2)	(3)	(4)	(5)	(6)	(7)	(8)
(a) FIG NO.	(b) ITEM NO.	SMR CODE	NATIONAL STOCK NUMBER	FSCM	PART NUMBER	DESCRIPTION USABLE ON CODE	U/M	QTY INC IN UNIT
						0708(CONT)		
73	1	PAHZZ	5340-00-938-5530	11083	1M4102	.PLUG SHAFT	EA	1
73	2	XDHZZ		11083	1M6596	.SHAFT TORQUE DIVIDER	EA	1
73	3	PAHZZ	3110-00-939-6019	11083	1M8398	.RING, BEARING, INNER.....	EA	1
73	4	PAHZZ	3110-00-117-0694	11083	IM3100	.BEARING, ROLLER, CYLI TORQUE DIVIDER SHAFT	EA	1
73	5	PAHZZ	2520-00-862-4704	11083	3H4193	.SPACER, SHAFT BEARIN BEARING RETAINER	EA	1
73	6	PFHZZ	2520-00-950-3838	11083	5M5793	.GEAR, SPUR SUN	EA	1
73	7	PBHHH	2520-00-949-0141	11083	5M5784	.CARRIER ASSEMBLY, PL TORQUE DIVIDER.....	EA	1
73	8	XAHZZ		11083	5M5783	.CARRIER PLANET, TORQUE CONVERTER.....	EA	1
73	9	PFHZZ	3120-00-762-6175	11083	1M6557	.WASHER, THRUST CARRIER.....	EA	2
73	10	PAHZZ	2520-00-949-0552	11083	7M8594	.RIVET, TUBULAR CARRIER, TORQUE CONVERTER	EA	5
73	11	PAHZZ	5310-00-804-4806	23040	33797S36	.NUT, PLAIN, HEXAGON CARRIER CAPSCREW	EA	3
73	12	PAHZZ	2815-00-423-8767	11083	2A5328	.LOCK PLATE CARRIER NUT	EA	1
73	13	PAHZZ	5306-00-087-7178	11083	1F5842	.BOLT, MACHINE CARRIER	EA	3
73	14	PAHZZ	2520-00-949-0140	11083	5M5785	.SHAFT ASSEMBLY, STRA PLANETARY GEAR	EA	3
73	15	PAHZZ	5340-00-737-3635	19207	7373635	.PLUG, EXPANSION SHAFT.....	EA	1
73	16	PAHZZ	5310-00-950-2394	11083	7M5731	.WASHER, PLANTARY GE	EA	6
73	17	PAHZZ	2520-00-950-6567	11083	5M5795	.GEAR, PLANETARY	EA	1
73	18	PAHZZ	3110-00-921-0011	11083	5M5018	.BEARING, ROLLER, JOUR PLANETARY GEAR.....	EA	3
73	19	PAHZZ	5305-00-115-9526	96906	MS18154-58	.SCREW, CAP, HEXAGON H GEAR RETAINER	EA	8
73	20	PAHZZ	2520-00-948-9784	11083	1S3766	.RETAINER SUN GEAR	EA	4
73	21	PAHZZ	2520-00-949-0097	11083	1M6433	.RETAINER SUN GEAR	EA	4
73	22	PAHZZ	5365-00-949-0085	11083	2M4540	.RING, RETAINING		
73	23	XDHZZ		11083	5H8685	.PIN, STRAIGHT, HEADLE RING RETAINING	EA	2
73	24	PFHZZ	2520-00-950-6564	11083	5M5794	.GEAR, SPUR RING.....	EA	1
73	25	PBHHH	2520-00-999-4337	11083	1T630	.TORQUE CONVERTER	EA	1

Change 1 237

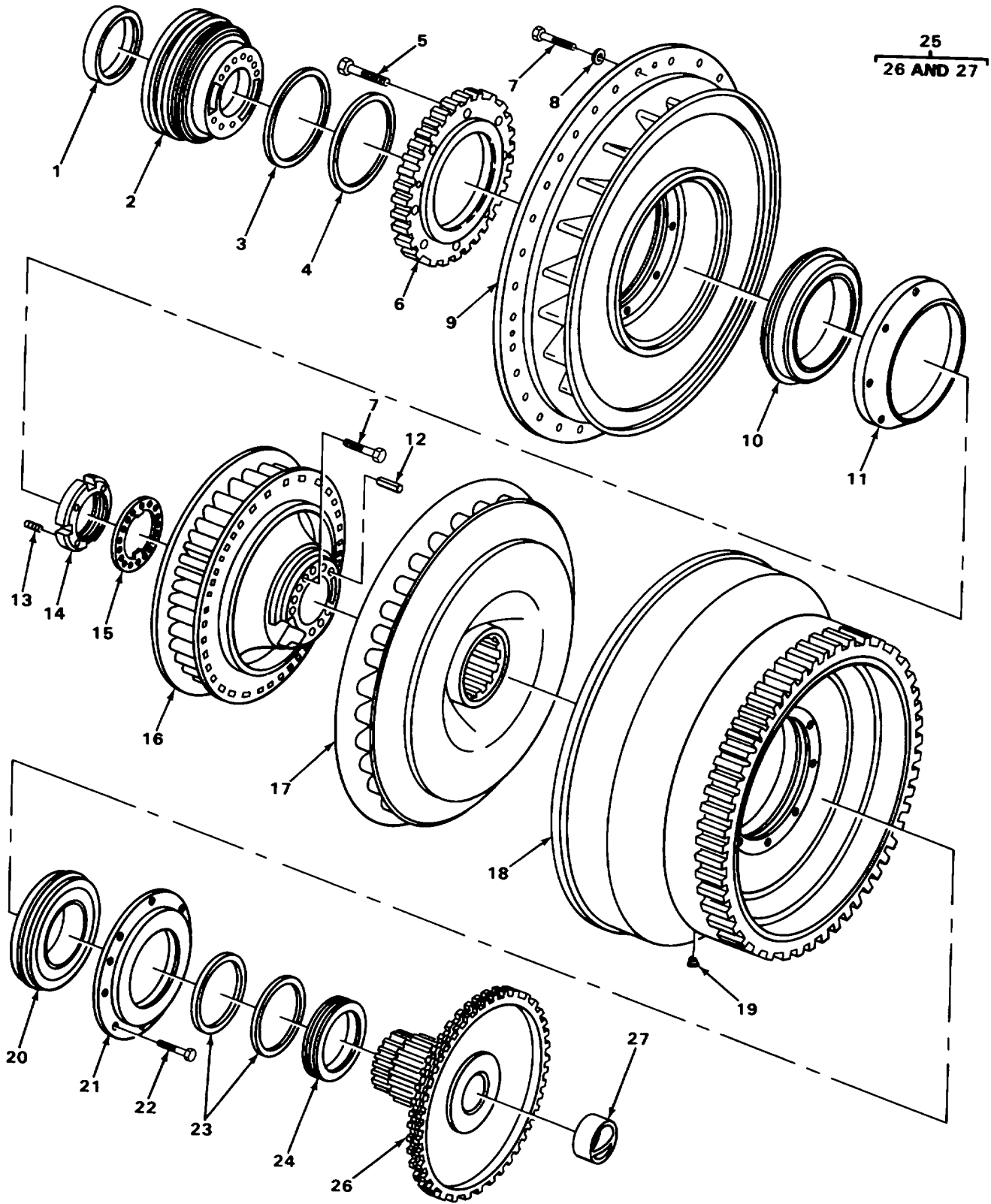

TA222061

FIGURE 74. CONVERTER

SECTION II

TM 5-2410-214-34P

(1) ILLUSTRATION		(2)	(3)	(4)	(5)	(6)	(7)	(8)
(a) FIG NO.	(b) ITEM NO.	SMR CODE	NATIONAL STOCK NUMBER	FSCM	PART NUMBER	DESCRIPTION USABLE ON CODE	U/M	QTY INC IN UNIT
						0708(CONT)		
74	1	PAHZZ	3110-00-913-8893	11083	6H7612	..RING, BEARING, OUTER TORQUE CONVERTER .	EA	1
74	2	PAHZZ	2520-00-421-3855	11083	IT0226	..CARRIER, GUIDE WHEEL BEARING	EA	1
74	3	PCHZZ	5330-00-756-8273	11083	1T309	..PACKING, PREFORMED CARRIER	EA	1
74	4	XDHZZ		11083	1T306	..PACKING, PREFORMED CARRIER	EA	1
74	5	PAHZ	5305-00-269-3214	96906	MS90725-64	..SCREW, CAP, HEXAGON H SPUR GEAR	EA	8
74	6	PBHZZ	2520-0950-5732	11083	IT256	..GEAR, PUMP DRIVE IMPELLER	EA	1
74	7	PAHZZ	5306-00-263-8978	11083	S1587	..BOLT, MACHINE STATOR.....	EA	8
74	8	PFHZZ	5310-00-954-2993	77445	107277	..WASHER, FLAT IMPELLER, BOLT	EA	4
74	9	PBHZZ	2520-(948-1417	11083	IT628	..IMPELLER, CONVERTER TORQUE.....	EA	1
74	10	PAHZZ	3110-00-914-3271	11083	1T59	..BEARING, BALL, ANNULA IMPELLER	EA	1
74	11	XDHHH		11083	1T225	..CARRIER IMPELLER BEARING	EA	1
74	12	XDHZZ		11083	5114905	..PIN, SPRING STATOR.....	EA	6
74	13	XDHZZ		11083	718574	..RIVET, TUBULAR CARRIER TORQUE CONVERTER	EA	5
74	14	XOHZZ		11083	1T259	..NUT, PLAIN, ROUND CARRIER LOCKING	EA	1
74	15	PAHZZ	5310-00-950-5503	11083	IT269	..WASHER, KEYWAY WHEEL	EA	1
74	16	PFHHH	2520-00-949-0562	11083	1T246	..WHEEL ASSEMBLY STATOR	EA	1
74	17	PAHZZ	2520-00-958-4411	11083	1T245	..WHEEL, TURBINE	EA	1
74	18	PAHHH	2520-00-197-1551	11083	1T0258	..HOUSING, ROTATING.....	EA	1
74	19	PAHZZ	4730-00-042-8988	11083	7H3171	..PLUG, PIPE CONVERTER HOUSING	EA	2
74	20	XDHZZ		11083	IT564	..BEARING, BALL ANNULAR ROTATING HOUSING .	EA	1
74	21	PAHZZ	2520-00-949-0563	11083	1T260	..RETAINER, BEARING ROTATING HOUSING	EA	1
74	22	PFHZZ	5305-00-115-9526	96906	MS18154-58	..SCREW, CAP, HEXAGON H BEARING RETAINER .	EA	1
74	23	PAHZZ	2590-00-948-1373	11083	IT310	..RING, PISTON CARRIER.....	EA	2
74	24	PBHZZ	2520-00-421-3856	11083	1T0305	..CARRIER, TORQUE CONV SHAFT BEARING.....	EA	1
74	25	PBHHH	2520-00-949-0663	11083	1T263	..FLANGE ASSEMBLY CONVERTER OUTPUT.....	EA	1
74	26	XAHZZ		11083	1T254	..FLANGE OUTPUT.....	EA	1
74	27	PAHZZ	3120-948-9777	11083	IT279	..BEARING FLANGE	EA	2

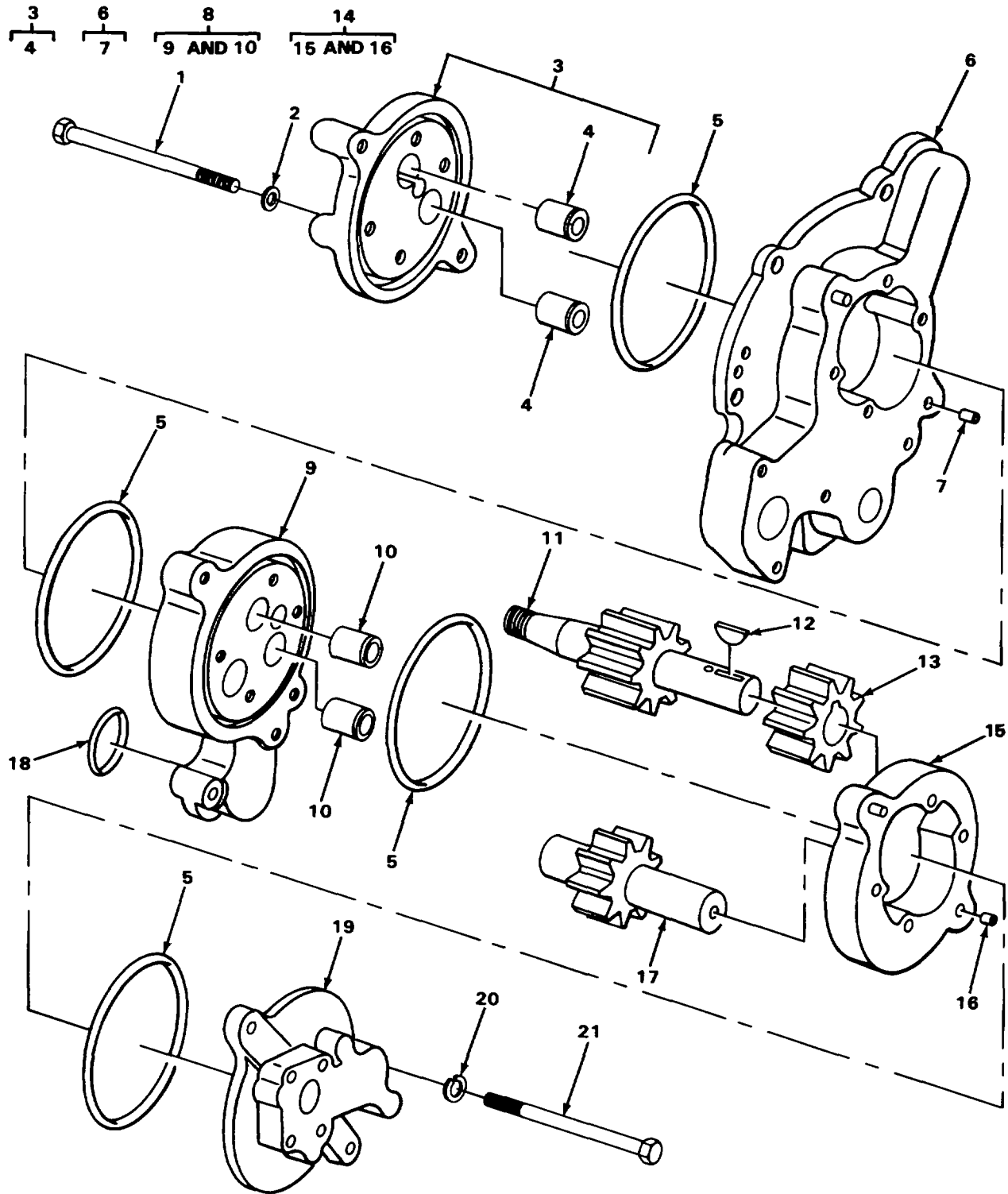
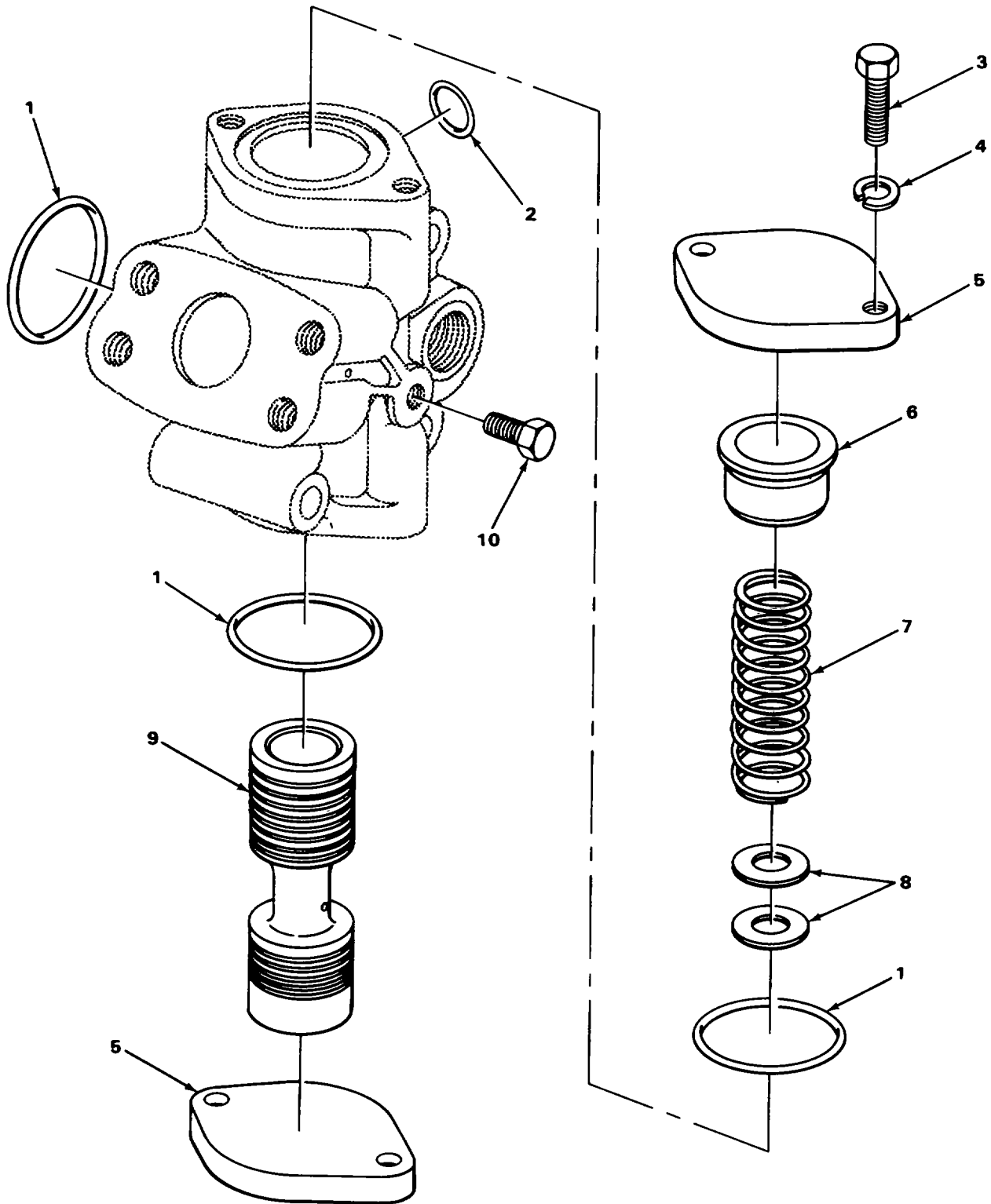

FIGURE 75. CONVERTER PUMP.

SECTION II

TM5-2410-214-34P

(1) ILLUSTRATION		(2)	(3)	(4)	(5)	(6)	(7)	(8)
(a) FIG NO.	(b) ITEM NO.	SMR CODE	NATIONAL STOCK NUMBER	FSCM	PART NUMBER	DESCRIPTION USABLE ON CODE	U/M	QTY INC IN UNIT
						0708(CONT)		
75	1	PAHZZ	5305-00-426-3085	58312	IA5964-00	.SCREW,CAP,HEXAGON COVER	EA	4
75	2	PAHZZ	5310-00-413-5144	11083	3S4	.WASHER,FLAT COVER SCREW	EA	4
75	3	XBHHH		11083	2S7910	.COVER ASSEMBLY PUMP.....	EA	1
75	4	PAHZZ	3120--914-0691	11083	2S7931	.BEARING,SLEEVE,COVE.....	EA	2
75	5	PCHZZ	5330-00-904-0335	11083	4M189	.PACKING,PREFORMED COVERS AND BODY.....	EA	4
75	6	XBHHH		11083	2S7928	.BODY ASSEMBLY PUMP	EA	1
75	7	XDHZZ		11083	5M5489	..PIN STRAIGHT,HEADLE ALIGNING,PUMP BODY TO COVER.....	EA	4
75	8	PAHHH	2520-00-950-5746	11083	2S7917	.GEAR,TOROUÉ DIVIDER PUMP.	EA	1
75	9	XAHZZ		11083	2S7912	.COVER PUMP.....	EA	1
75	10	PAHZZ	3120-00-914-0691	11083	2S7931	BEARING,SLEEVE COVER	EA	2
75	11	PAHZZ	3020-00-950-3302	11083	2S7919	GEAR,SPUR DRIVEN	EA	1
75	12	PAHZZ	5315-00-616-5522	96906	MS35756-12	KEY,WOODRUFF DRIVEN GEAR	EA	1
75	13	PAHZZ	2520-O950-2819	11083	2S7921	GEAR,PUMP DRIVEN.....	EA	2
75	14	XBHHH		11083	2S7915	BOOY ASSEMBLY PUMP	EA	1
75	15	XAHZZ		11083	2S7914	BODY PUMP	EA	1
75	16	PAHZZ	5315-00-760-7425	11083	8M8489	PIN,HOLLOW LOCATING,PUMP COVER TO BODY	EA	4
75	17	PAHZZ	3040-00-950-3348	11083	2S7918	GEAR SHAFT,SPUR PUMP DRIVE	EA	1
75	18	PCHZZ	5330-00-913-8120	58312	8M5254-00	PACKING,PREFORMED BODY	EA	1
75	19	XBHZZ		11083	2S7916	COVER PUMP.....	EA	1
75	20	PAHZZ	5310-00-514-6849	11083	3B4506	WASHER,LOCK COVER BOLT	EA	2
75	21	PAHZZ	5306-00-6374927	11083	1A5183	BOLT,MACHINE COVER	EA	2



TA222063

FIGURE 76. CONVERTER RELIEF.
242

SECTION II

TM5-2410-214-34P

(1) ILLUSTRATION		(2)	(3)	(4)	(5)	(6)	(7)	(8)
(a) FIG NO.	(b) ITEM NO.	SMR CODE	NATIONAL STOCK NUMBER	FSCM	PART NUMBER	DESCRIPTION USABLE ON CODE	U/M	QTY INC IN UNIT
						0708(CONT)		
76	1	PCHZZ	5330-00-930-5736	11083	8M4986	PACKING,PREFORMED VALVE COVER	EA	3
76	2	PCHZZ	5330-00-999-5505	11083	8M8157	PACKING,PREFORMED VALVE HOUSING	EA	1
76	3	PAHZZ	5306-00-260-4508	11083	S1594	BOLT,MACHINE	EA	4
76	4	PAHZZ	5310-00-5146849	11083	3B4506	WASHER,LOCK COVER SCREW	EA	4
76	5	XAHZZ		11083	418239	COVER RELIEF VALVE	EA	2
76	6	PAHZZ	4820-00-243-9575	11083	7M1377	STOP,RELIEF VALVE	EA	1
76	7	PAHZZ	2520-00-950-3397	11083	7M1297	SPRING,VALVE RELIEF	EA	1
76	8	PFHZZ	5310-00-584-7762	43999	2W1-24-28-63	WASHER,FLAT SPRING TO PISTON	EA	2
76	9	XAHZZ		11083	7M1296	VALVE,RELIEF TORQUE DIVIDER	EA	1
76	10	PAHZZ	4730-00-924-7886	11083	5M6214	PLUG,PIPE VALVE HOUSING	EA	1
					243			

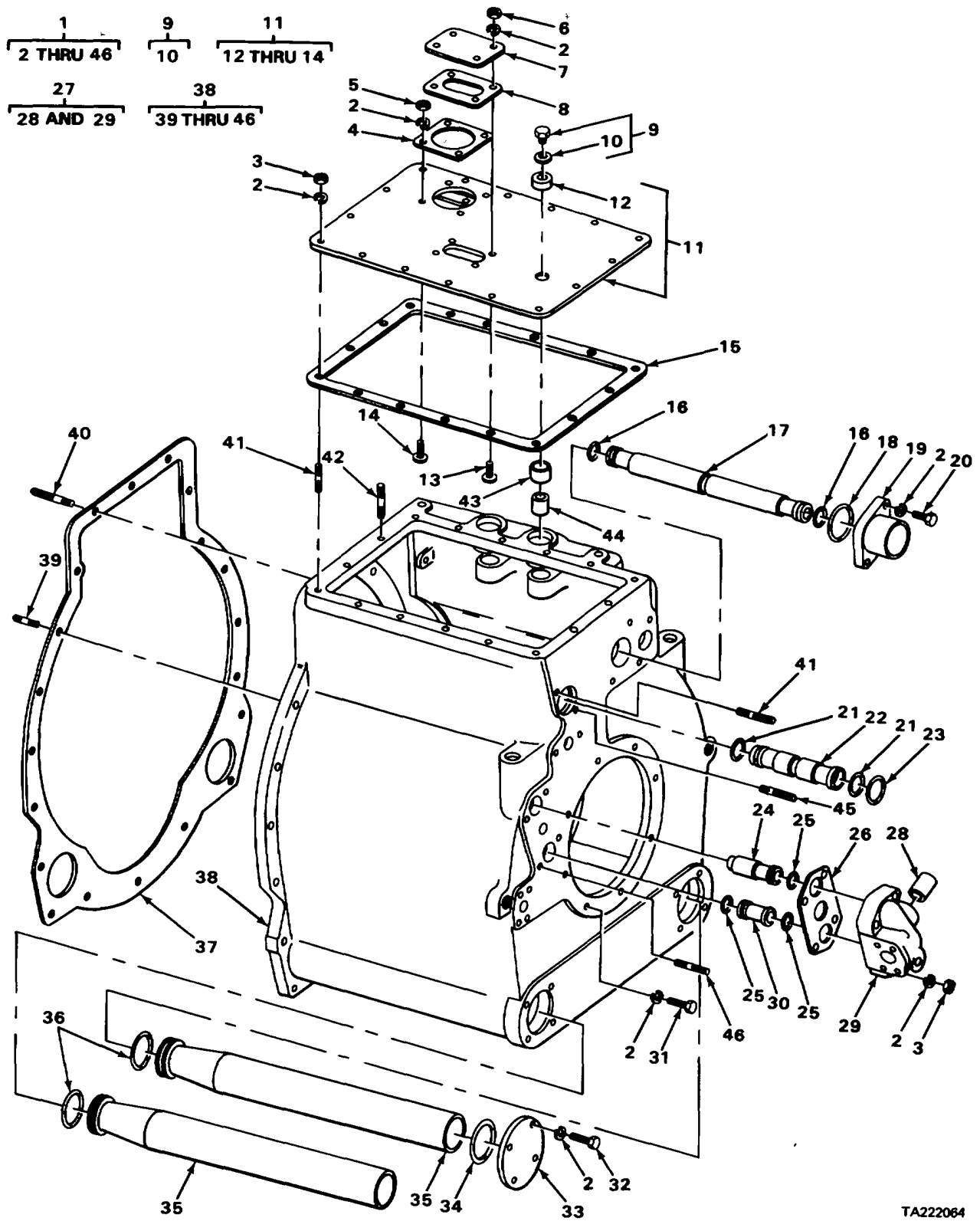

TA222064

FIGURE 77. TRANSMISSION CASE, TOP COVER AND RELATED PARTS.

SECTION II

TM5-2410-214-34P

(1) ILLUSTRATION		(2)	(3)	(4)	(5)	(6)	(7)	(8)
(a) FIG NO.	(b) ITEM NO.	SMR CODE	NATIONAL STOCK NUMBER	FSCM	PART NUMBER	DESCRIPTION USABLE ON CODE	U/M	QTY INC IN
UNIT						0710-TRANSMISSION ASSEMBLY		
77	2	PAHZZ	5310-00-514-6849	11083	3B4506	WASHER, LOCK TRANSMISSION COVERS	EA	34
77	3	PFHZZ	5310-00-725-7382	96906	MS35690-624	NUT, PLAIN, HEXAGON TRANSMISSION COVER AND VALVE	EA	20
77	4	PCHZZ	5330-00-248-2165	11083	88B9777	GASKET TRANSMISSION FILTER TUBE	EA	1
77	5	PAHZZ	5310-00-732-0558	96906	MS51967-8	NUT, PLAIN, HEXAGON COVER AND FILLER TUBE .	EA	4
77	6	PFHZZ	5310-01-194-5398	11083	1D4717	NUT, PLAIN, HEXAGON	EA	4
77	7	XBHZZ		11083	5M9653	COVER, TRANSMISSION	EA	1
77	8	PCHZZ	5330-00-913-8879	11083	511M9654	GASKET TRANSMISSION COVER	EA	1
77	9	PAHZZ	2520-00-485-9221	11083	5M0708	PLUG ASSEMBLY, MACHI USED ON SERIAL	EA	2
77	9	PAHZZ	5365-00-948-6191	11083	5M7908	NUMBERS 75E1THRU 75E330, 75E560 THRU 75E1300 PLUG MACHINE THREAD USED ON SERIAL NUMBERS 75E1301 AND UP	EA	1
77	10	XDHZZ		11083	31907	PACKING, PREFORMED PLUG	EA	2
77	11	XBHHH		11083	3S6878	COVER ASSEMBLY, TRANUSED ON SERIAL NUMBERS 75E1300 THRU 75E330, 75E560 THRU 75E1300	EA	1
77	12	PFHZZ	5340-00-193-1240	11083	2S6548	INSERT, SCREW THREAD USED ON SERIAL	EA	1
77	13	PFHZZ	5307-01-165-5751	11083	7M7794	NUMBERS 75E1THRU 75E330, 75E560 THRU 75E1300 STUD, WELDING USED ON SERIAL NUMBERS 75E1THRU 5E330, 75E560 THRU 75E1300	EA	4
77	14	PFHZZ	5307-00-004-1605	11083	5119621	STUD, WELDING USED ON SERIAL NUMBERS 75E1THRU 75E330, 75E560 THRU 75E1300	EA	4
77	15	PCHZZ	2520-01-066-5214	11083	IM8651	GASKET, TRANSMISSION	EA	1
77	16	PCHZZ	5330-00-914-5821	11083	8114445	PACKING, PREFORMED SPACER	EA	2
77	17	PFHZZ	2520-00-949-0178	11083	2S4963	SPACER, SLEEVE TRANSMISSION OIL LINE	EA	1
77	18	XDHZZ		11083	8M446	PACKING, COVER	EA	1
77	19	XBHZZ		11083	4M1530	COVER TRANSMISSION	EA	1
77	20	PAHZZ	5306-00-637-4956	11083	S1588	BOLT, MACHINE TRANSMISSION COVER	EA	2
77	21	PCHZZ	5330-00-913-8878	11083	8M4432	PACKING, PREFORMED SPACER	EA	2
77	22	PFHZZ	2520-00-949-5049	11083	2S4955	SPACER, SLEEVE TRANSMISSION OIL	EA	1
77	23	PCHZZ	5330-00-930-5736	11083	8M4986	PACKING, PREFORMED SPACER	EA	1
77	24	PBHZZ	5365-00-949-0171	11083	2S4954	SPACER, SLEEVE TRANSMISSION OIL	EA	1
77	25	PCHZZ	5330-00-948-9767	11083	8M4435	PACKING, PREFORMED SPACER	EA	3
Change 1 245								

SECTION II

TM5-2410-214-34P

(1) ILLUSTRATION		(2)	(3)	(4)	(5)	(6)	(7)	(8)
(a) FIG NO.	(b) ITEM NO.	SMR CODE	NATIONAL STOCK NUMBER	FSCM	PART NUMBER	DESCRIPTION USABLE ON CODE	U/M	QTY INC IN UNIT
						0710(CONT)		
77	26	PCHZZ	5330-00-940-7930	11083	4S5881	GASKET VALVE BODY.....	EA	1
77	27	XBHHH		11083	4S8647	MANIFOLD ASSEMBLY OIL LINE TO TRANSMISSION CASE	EA	1
77	28	PFHZZ	5315-00-828-9784	11083	488945	PIN, STRAIGHT, HEADLE MANIFOLD ALIGNING	EA	1
77	29	XAHZZ		11083	4S8646	MANIFOLD OIL	EA	1
77	30	PBHZZ	5365-00-949-0183	11083	2S4958	SPACER, SLEEVE TRANSMISSION OIL	EA	1
77	31	PFHZZ	5306-01-195-4681	11083	381915	SCREW, CAP, HEXAGON H.....	EA	8
77	32	PAHZZ	5306-00-263-7301	11083	L1351	BOLT, MACHINE SUCTION TUBE COVER	EA	4
77	33	XBHZZ		11083	1S2197	COVER SUCTION TUBE.....	EA	2
77	34	PCHZZ	5330-00-913-8873	11083	6L1649	PACKING, PREFORMED SUCTION TUBE	EA	1
77	35	PBHZZ	2520-00-960-9328	11083	IS90	TUBE SUCTION.....	EA	2
77	36	PCHZZ	5330-00-951-1574	11083	9M2610	PACKING, PREFORMED SUCTION TUBE.....	EA	2
77	37	PCHZZ	5330-00-941-3833	11083	IM8659	GASKET TRANSMISSION CASE	EA	1
77	38	XBHHH		11083	3N6899	CASE ASSEMBLY TRANSMISSION RANGE	EA	1
77	39	PAHZZ	5307-00-419-4063	11083	IM6422	STUD, PLAIN RANGE TRANSMISSION CASE	EA	2
77	40	PAHZZ	5307-00-419-4066	11083	2M269	STUD, PLAIN RANGE TRANSMISSION CASE.....	EA	3
77	41	PAHZZ	5307-00-419-4064	11083	3S86	STUD, PLAIN RANGE TRANSMISSION CASE.....	EA	10
77	42	PAHZZ	5307-00-419-4068	11083	IM6421	STUD, PLAIN RANGE TRANSMISSION CASE, TOP ...	EA	7
77	43	PFHZZ	3120-00-894-3037	11083	3F7414	BUSHING, SLEEVE TRANSMISSION CASE	EA	2
77	44	PAHZZ	3120-00-362-7285	11083	1F929	BEARING, SLEEVE TRANSMISSION CASE	EA	2
77	45	XDHZZ		11083	4S6828	STUD, PLAIN RANGE TRANSMISSION CASE.....	EA	1
77	46	PAHZZ	5307-01-037-4854	58312	7H3051-00	STUD, PLAIN VALVE	EA	1
				Change 1	246/(247 blank)			

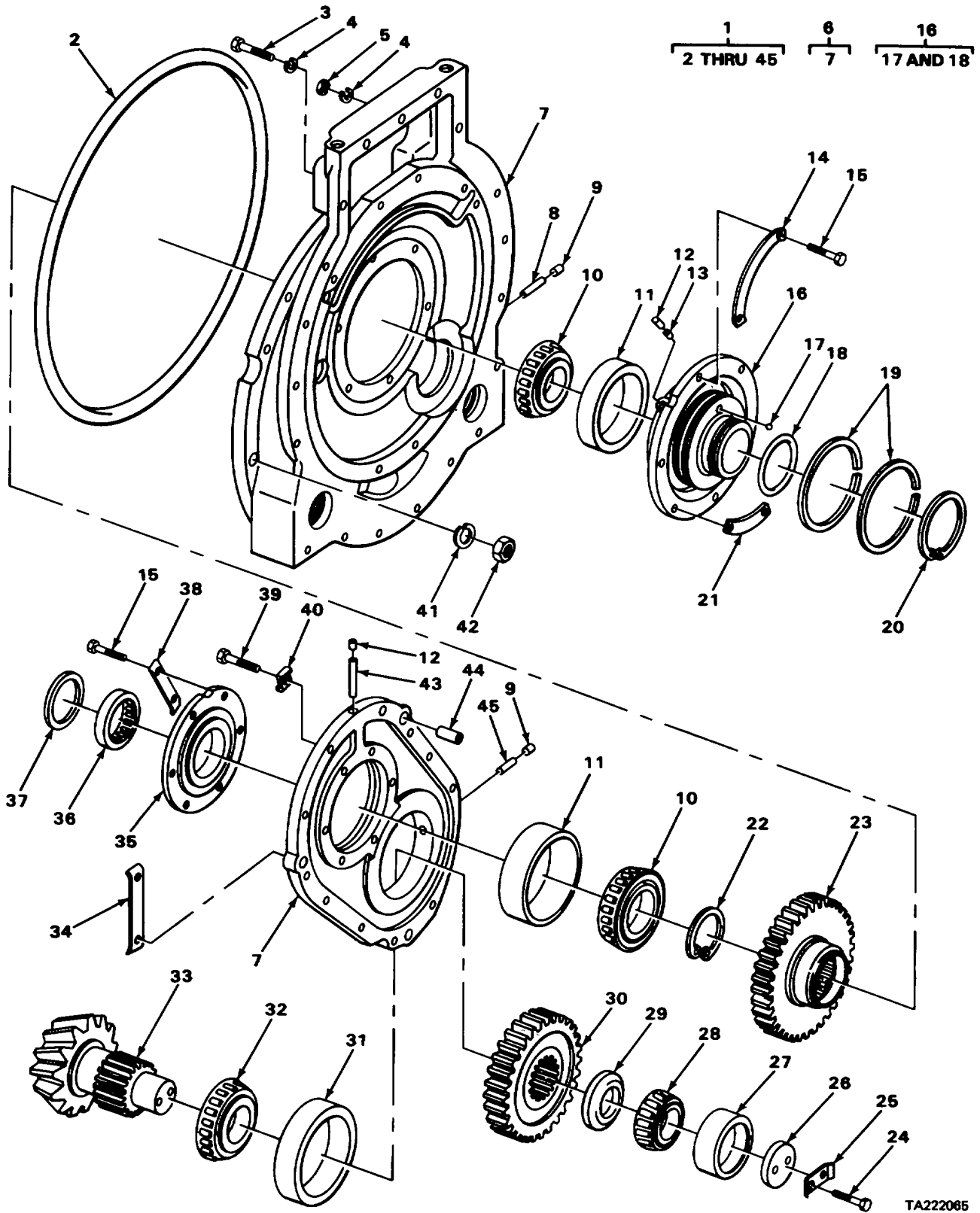

FIGURE 78. TRANSFER GEAR GROUP COMPONENTS.

SECTION II

TM5-2410-214-34P

(1) ILLUSTRATION		(2)	(3)	(4)	(5)	(6)	(7)	(8)
(a) FIG NO.	(b) ITEM NO.	SMR CODE	NATIONAL STOCK NUMBER	FSCM	PART NUMBER	DESCRIPTION USABLE ON CODE	U/M	QTY INC IN UNIT
						0710(CONT)		
78	1	XAHZZ		11083	M118650	GEAR GROUP,TRANSFER	EA	1
78	2	PCHZZ	5330-00-999-5893	11083	9H846	SEAL,HOUSING CASE	EA	1
78	3	PAHZZ	5306-00-263-8978	11083	S1587	BOLT,MACHINE CASE TO TRANSMISSION.....	EA	16
78	4	XDHZZ		11083	384508	WASHER,LOCK CASE TO TRANSMISSION	EA	21
78	5	PAHZZ	5310-00-347-4123	11083	184205	NUT,PLAIN,HEXAGON CASE TO TRANSMISSION..	EA	5
78	6	XBHHH		11083	8M8609	CAGE ASSEMBLY TRANSMISSION TRANSFER GEAR	EA	1
78	7	XDHZZ		11083	8M8518	COVER TRANSFER GEAR TRANSMISSION CAGE CASE	EA	1
78	8	PFHZZ	5340-01-209-8292	11083	IM5156	PIN,STRAIGHT,HEADLE CASE	EA	1
78	9	PAHZZ	5340-00-229-9287	11083	L1026	PLUG,EXPANSION COVER AND CASE PINS	EA	3
78	10	PAHZZ	3110-00-948-5796	11083	IM5513	BEARING,ROLLER,CYLI INPUT GEAR	EA	3
78	11	PAHZZ	3110-00-948-5842	11083	IM5514	RETAINER AND ROLLER INPUT GEAR	EA	3
78	12	PAHZZ	5340-00-737-3635	19207	7373635	PLUG,EXPANSION CAGE ASSEMBLY	EA	3
78	13	PFHZZ	5310-00-878-9292	11083	4F6154	NUT,SLEEVE	EA	1
78	14	PBHZZ	5340-00-948-8005	11083	8M6319	LOCK PLATE BEARING CAGE.....	EA	1
78	15	PAHZZ	5306-00-260-4508	11083	S1594	BOLT,MACHINE BEARING CAGE	EA	16
78	16	PAHHH	2520-00-948-8478	11083	11M8658	GAGE ASSEMBLY INPUT SHAFT	EA	1
78	17	PAHZZ	3110-00-011-9935	58312	4B9782-00	BALL BEARING.....	EA	12
78	18	PAHZZ	5330-00-123-2727	11083	81M8515	PACKING,PREFORMED.....	EA	1
78	19	PAHZZ	5330-00-948-8440	11083	516187	SEAL BEARING CAGE	EA	2
78	20	PAHZZ	5365-00-948-6133	11083	9H5446	RING,RETAINING BEARING CAGE	EA	1
78	21	PBHZZ	5340-00-948-4542	11083	IM5157	LOCKING,PLATE,NUT BEARING CAGE	EA	2
78	22	XDHZZ		79136	RST300	RING,RETAINING BEARING,EXTERNAL	EA	1
78	23	PFHZZ	2520-00-950-2040	11083	1M5104	GEAR,DRIVEN,SPUR INPUT.....	EA	1
78	24	PFHZZ	5305-00-455-0463	11083	4B3823	BOLT,MACHINE OUTPUT SHAFT	EA	2
78	25	PBHZZ	2520-00-147-8390	11083	1A1399	LOCKPLATE,DRIVE SHA OUTPUT SHAFT BOLT ...	EA	1
78	26	PFHZZ	5365-00-950-3651	11083	21136	WASHER,RETAINER OUTPUT SHAFT	EA	1
78	27	PAHZZ	3110-00-278-7215	11083	8B2570	RING,BEARING,OUTER OUTPUT SHAFT	EA	1
78	28	PAHZZ	3110-00-117-0686	11083	882571	BEARING,ROLLER,CYLI OUTPUT SHAFT	EA	1
78	29	PAHZZ	2520-00-948-8455	11083	2M167	SPACER OUTPUT SHAFT BEARING.....	EA	1
Change 1 249								

SECTION II

TM5-2410-214-34P

(1) ILLUSTRATION		(2)	(3)	(4)	(5)	(6)	(7)	(8)
(a) FIG NO.	(b) ITEM NO.	SMR CODE	NATIONAL STOCK NUMBER	FSCM	PART NUMBER	DESCRIPTION USABLE ON CODE	U/M	QTY INC IN UNIT
						0710(CONT)		
78	30	PBHZZ	2520-00-950-2037	11083	1M5103	GEAR,DRIVE OUTPUT SHAFT	EA	1
78	31	PAHZZ	3110-00-949-4964	11083	IM8923	RACE OUTPUT SHAFT	EA	1
78	32	XDHZZ		11083	11U8924	RACE OUTPUT SHAFT	EA	1
78	33	PBHZZ	3020-00-950-2392	11083	1M5151	GEAR,BEVEL OUTPUT DRIVE.....	EA	1
78	34	PAHZZ	5340-00-948-9809	11083	1S8485	LOCKING PLATE COVER BOLT.....	EA	5
78	35	PAHZZ	3110-00-948-4802	11083	IM5155	CAGE INPUT SHAFT	EA	1
78	36	PAHZZ	3110-00-117-0694	11083	1M3100	BEARING,ROLLER,CYLI INPUT SHAFT	EA	1
78	37	PAHZZ	2520-00-862-4704	11083	3H4193	SPACER,SHAFT BEARIN INPUT SHAFT BEARING ..	EA	1
78	38	PAHZZ	5340-00-920-8261	11083	IA2362	LOCK BEARING CAGE	EA	3
78	39	PAHZZ	5305-00-071-2069	96906	MS90728-113	BOLT,MACHINE COVER TO CAGE	EA	1
78	40	PAHZZ	5310-00-282-0493	11083	IC155	WASHER,KEY CAGE COVER TO CAGE BOLT	EA	1
78	41	PFHZZ	5310-00-045-5001	96906	MS35340-50	WASHER,LOCK CASE TO BEVEL GEAR CASE.....	EA	10
78	42	PAHZZ	5310-00-763-8905	96906	MS51968-20	NUT,PLAIN,HEXAGONCASE TO BEVEL GEAR CASE	EA	10
78	43	XDHZZ		11083	2M138	PIN,STRAIGHT,HEADLE COVER	EA	1
78	44	PAHZZ	5315-00-193-1069	11083	8M8659	PIN,TRANSFER CASE COVER,CAGE	EA	3
78	45	PFHZZ	5310-00-193-0928	11083	8H1130	DOWEL COVER.....	EA	1
					250/(251 blank)			

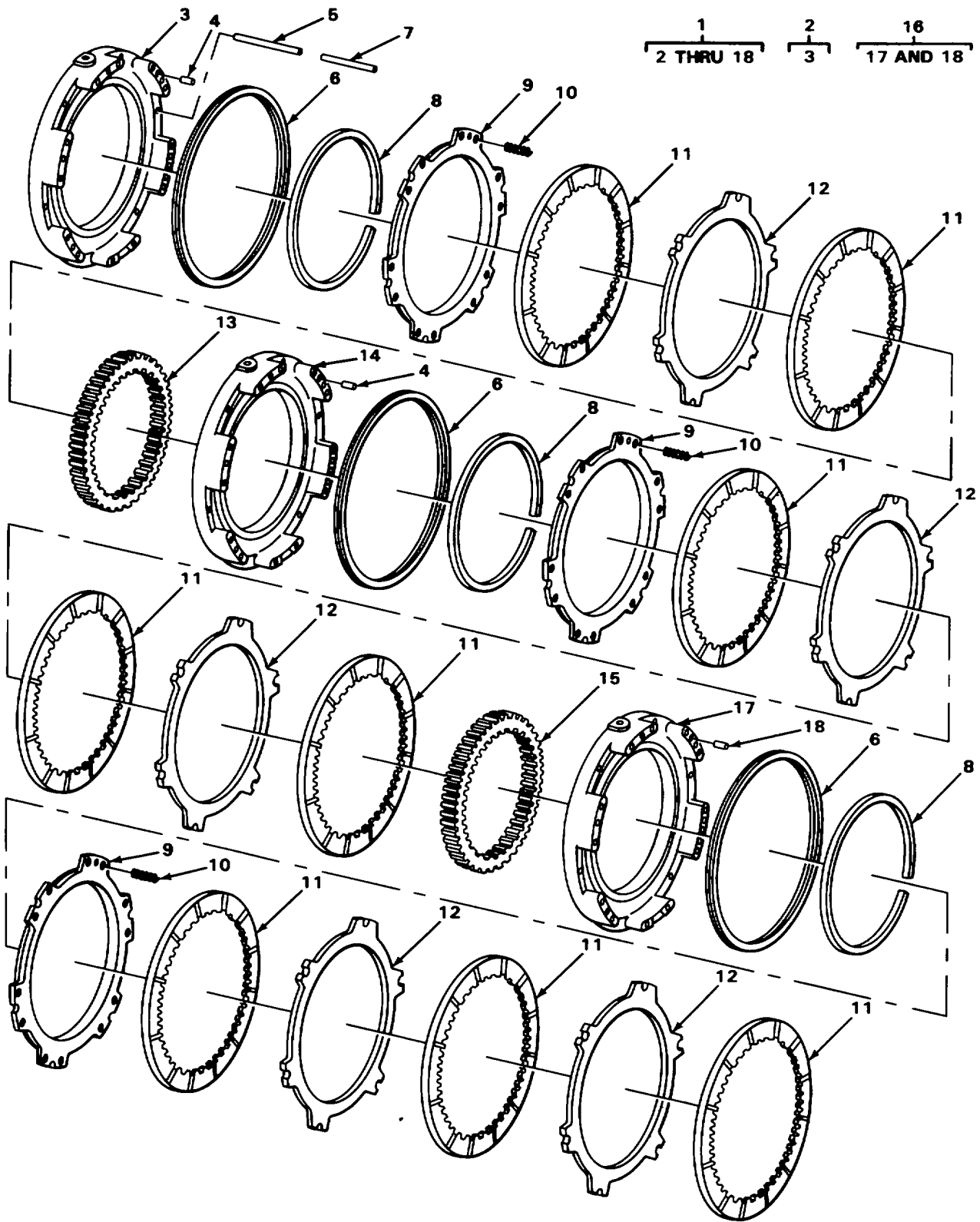

TA222066

FIGURE 79. TRANSMISSION CLUTCH HOUSING AND RELATED PARTS.

SECTION II

TM5-2410-214-34P

(1) ILLUSTRATION		(2)	(3)	(4)	(5)	(6)	(7)	(8)
(a) FIG NO.	(b) ITEM NO.	SMR CODE	NATIONAL STOCK NUMBER	FSCM	PART NUMBER	DESCRIPTION USABLE ON CODE	U/M	QTY INC IN UNIT
						0710(CONT)		
79	1	XAHHH		11083	3R2210	..PLANETARY GROUP, TRA	EA	1
79	2	XBHHH		11083	7M8482	..HOUSING ASSEMBLY,CL FIRST SPEED	EA	1
79	3	XAHZZ		11083	118480	..HOUSING CLUTCH, FIRST SPEED	EA	1
79	4	PAHZZ	5315-00-193-0925	11083	718480	..PIN,STRAIGHT,HEADLEDISK ALIGNING,FIRST SPEED	EA	3
79	5	PAHZZ	5315-00-472-5242	19207	11634187	..PIN,STRAIGHT,HEADLE CLUTCH	EA	6
79	6	PCHZZ	2520-00-949-0189	11083	111M552	..SEAL RING CLUTCH HOUSING.....	EA	4
79	7	PAHUZ	5315-00-246-0403	11083	1M3150	..PIN,STRAIGHT,HEADLE CLUTCH REACTION	EA	6
79	8	PCHZZ	5330-00-949-0188	11083	6H3461	..SEAL RING	EA	5
79	9	PBHZZ	2520-00-959-6851	11083	1M4486	..PISTON,CLUTCH SPEED AND REVERSE.....	EA	3
79	10	PFHZZ	5360-00-894-7275	11083	9H5537	..SPRING,HELICAL COIL CLUTCH PISTON.....	EA	36
79	11	PAHZZ	2520-00-918-3598	11083	8M8550	..DISK,CLUTCH	EA	8
79	12	XDHZZ		11083	8118610	..DISK,CLUTCH	EA	5
79	13	PBHZZ	3020-00-954-9963	11083	4M7102	..GEAR,RING FIRST SPEED RING.....	EA	1
79	14	XBHZZ		11083	1112635	..HOUSING,CLUTCH THIRD SPEED	EA	1
79	15	PAHZZ	25209-00-30-7346	11083	4M7099	..GEAR,RING THIRD SPEED AND FORWARD RING	EA	EA
1								
79	16	XAHHH		11083	11M8647	..HOUSING ASSEMBLY,CL SECOND SPEED	EA	1
79	17	XAHZZ		11083	114485	...HOUSING CLUTCH,SECOND SPEED.....	EA	1
79	18	PAHZZ	5315-00-193-0925	11083	718480	...PIN,STRAIGHT,HEADLE DISK ALIGNING,SECOND SPEED	EA	4

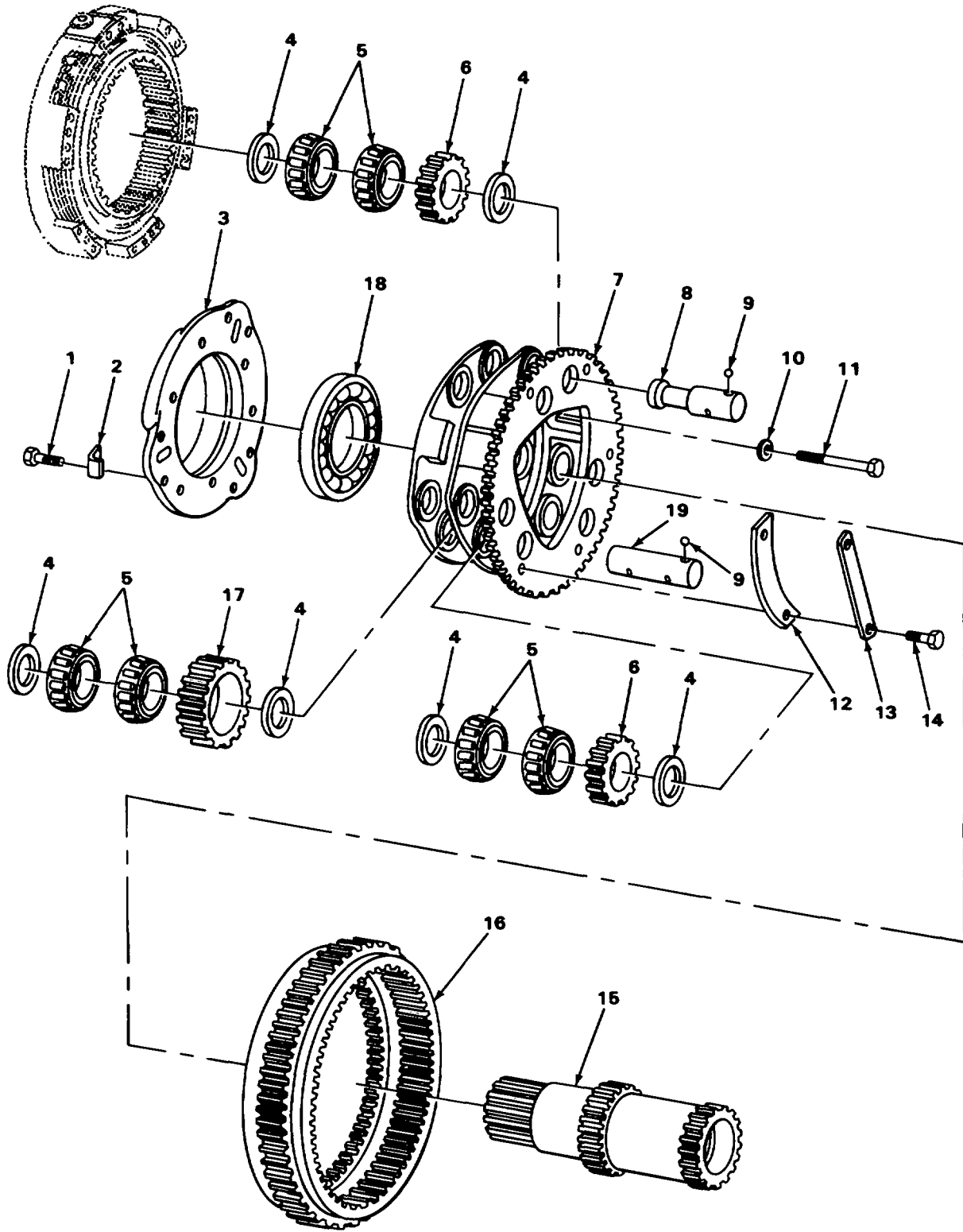

TA222067

FIGURE 80. TRANSMISSION CLUTCH HOUSING AND RELATED PARTS.

(1) ILLUSTRATION		(2)	(3)	(4)	(5)	(6)	(7)	(8)
(a) FIG NO.	(b) ITEM NO.	SMR CODE	NATIONAL STOCK NUMBER	FSCM	PART NUMBER	DESCRIPTION USABLE ON CODE	U/M	QTY INC IN UNIT
						0710(CONT)		
80	1	PAHZZ	5306-00-263-7301	11083	L1351	BOLT,MACHINE CAGE TO CARRIER AND HOUSING	EA	6
80	2	PAHZZ	2520-00-948-9854	11083	5M2976	RETAINER CAGE BOLT	EA	6
80	3	PBHHH	3110-00-948-2492	11083	1M2626	CAGE	EA	1
80	4	PAHZZ	5310-00-950-2394	11083	7M5731	WASHER,PLANETARY... PLANET GEAR BEARING	EA	18
80	5	PAHZZ	3110-00-945-8401	11083	5M2054	RETAINER AND ROLLER PLANET GEAR	EA	18
80	6	PAHZZ	2520-00-960-9847	11083	3K2230	GEAR,PLANETARY PLANET.....	EA	7
80	7	XBHZZ		11083	5M3907	CARRIER,REAR PLANET	EA	1
80	8	PAHZZ	2520-00-961-0641	11083	5M3942	SHAFT,SHOULDERED,PL.....	EA	3
80	9	PAHZZ	3110-00-992-1048	11083	2D6642	BALL,BEARING PLANET GEAR SHAFT	EA	9
80	10	PAHZZ	5310-00-117-4788	11083	5M2894	WASHER,FLAT PLANET CARRIER BOLT	EA	3
80	11	PAHZZ	5306-00-426-2865	11083	L1352	BOLT,PLANET GEAR CA	EA	3
80	12	PAHZZ	2520-00-948-3615	11083	5M3876	RETAINER PLANET GEAR SHAFT	EA	3
80	13	PAHZZ	5340-00-948-3247	11083	5M4549	LOCKING PLATE,NUT SHAFT RETAINER BOLT ...	EA	3
80	14	XDHZZ		11083	S500	SCREW,CAP,HEXAGON HUSED ON SERIAL NUMBERS 75E1	EA	EA
6								
80	15	PAHZZ	2520-00-950-6640	11083	5M3474	THRU 75E330,75E560 THRU 75E1300 GEAR,SHAFT,TRANSMIS.....	EA	1
80	16	PAHZZ	2520-00-950-2395	11083	5M3906	GEAR,RING SECOND SPEED RING	EA	1
80	17	PAHZZ	2520-00-959-6757	11083	1M3046	GEAR,PLANETARY PLANET.....	EA	1
80	18	PAHZZ	3110-00-155-8983	11083	8M6415	BEARING,BALL REAR PLANET CARRIER	EA	1
80	19	PAHZZ	2520-00-950-2399	11083	5M3941	SHAFT,TRANSMISSION PLANET GEAR	EA	3

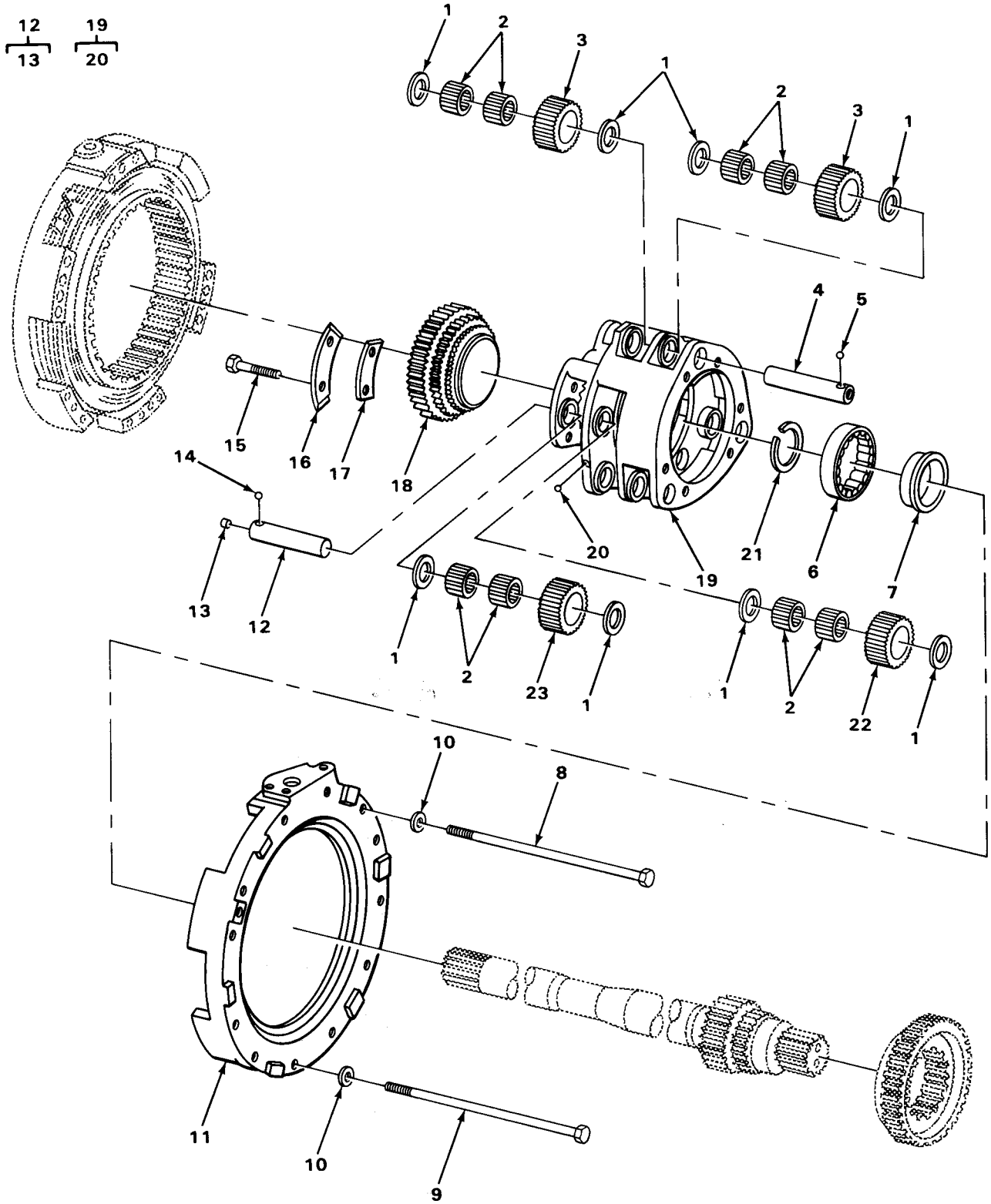

TA222068

FIGURE 81. TRANSMISSION CLUTCH HOUSING AND PLANETARY GEAR.

(1) ILLUSTRATION		(2)	(3)	(4)	(5)	(6)	(7)	(8)
(a) FIG NO.	(b) ITEM NO.	SMR CODE	NATIONAL STOCK NUMBER	FSCM	PART NUMBER	DESCRIPTION USABLE ON CODE	U/M	QTY INC IN UNIT
						0710(CONT)		
81	1	PAHZZ	5310-00950-2394	11083	7M5731	WASHER,PLANETARY PLANET GEAR BEARING	EA	21
81	2	PAHZZ	3110-0945-8401	11083	512054	RETAINER AND ROLLER PLANET GEAR	EA	24
81	3	PAHZZ	2520-00-960-9847	11083	3K2230	GEAR,PLANETARY PLANET.....	EA	6
81	4	PAHZZ	2520-00-950-2024	11083	5113499	SHAFT,PLANETARY	EA	3
81	5	PAHZZ	311(0-992-1048	11083	2D6642	BALL,BEARING PLANET GEAR SHAFT	EA	6
81	6	PAHZZ	3110--948-9766	11083	8116405	BEARING,ROLLER FRONT PLANET CARRIER.....	EA	1
81	7	PAHZZ	3110-00-948-9915	11083	5113472	RING,BEARING, INNER FRONT PLANET CARRIER	EA	1
81	8	PAHZZ	5306-00-413-4750	11083	118657	BOLT,MACHINE CLUTCH HOUSING	EA	11
81	9	PAHZZ	5306-00-469-3821	11083	5117900	BOLT,MACHINE CLUTCH HOUSING.	EA	1
81	10	PAHZZ	5310-00-431-7239	11083	2H849	WASHER,FLAT CLUTCH HOUSING BOLT	EA	12
81	11	XBHHH		11083	11063	HOUSING,CLUTCH FORWARD	EA	1
81	12	PAHH	2520-9596764	11083	5113943	SHAFT,STRAIGHT PLANET GEAR	EA	3
81	13	PAHZZ	5340-00-276-5828	11083	T200	PLUG,EXPANSION SHAFT-	EA	1
81	14	PAHZZ	3110-00-992-1048	11083	206642	BALL,BEARING PLANET GEAR SHAFT	EA	1
81	15	PFHZZ	5305-00-115-9526	96906	IS18154-58	BOLT,MACHINE . PLANET GEAR SHAFT RETAINER	EA	12
81	16	PAHZZ	2520-00-870-9833	11083	4H6506	NUT,LOCK, PLANET GEAR SHAFT RETAINING	EA	3
81	17	PAHZZ	2520-00-948-3607	11083	5113895	RETAINER,NUT PLANET GEAR SHAFT	EA	3
81	18	PAHZZ	3020-0957-4752	11083	513470	GEAR,SPUR THIRD SPEED SUN	EA	1
81	19	XBHHH		11083	513936	CARRIER ASSEMBLY,FR	EA	1
81	20	PAHZZ	31100-992-1048	11083	2D6642	BALL,BEARING INPUT SHAFT CAGE.....	EA	1
81	21	PAHZZ	5365-949-0190	11083	8H8830	SPACER,RING BEARING	EA	1
81	22	XDHZZ	2520-00-959-6757	11083	113046	GEAR,PLANETARY PLANET.....	EA	1
81	23	PAHZZ	2520-00-9502401	11083	5113925	GEAR,PLANETARY PLANET.....	EA	3

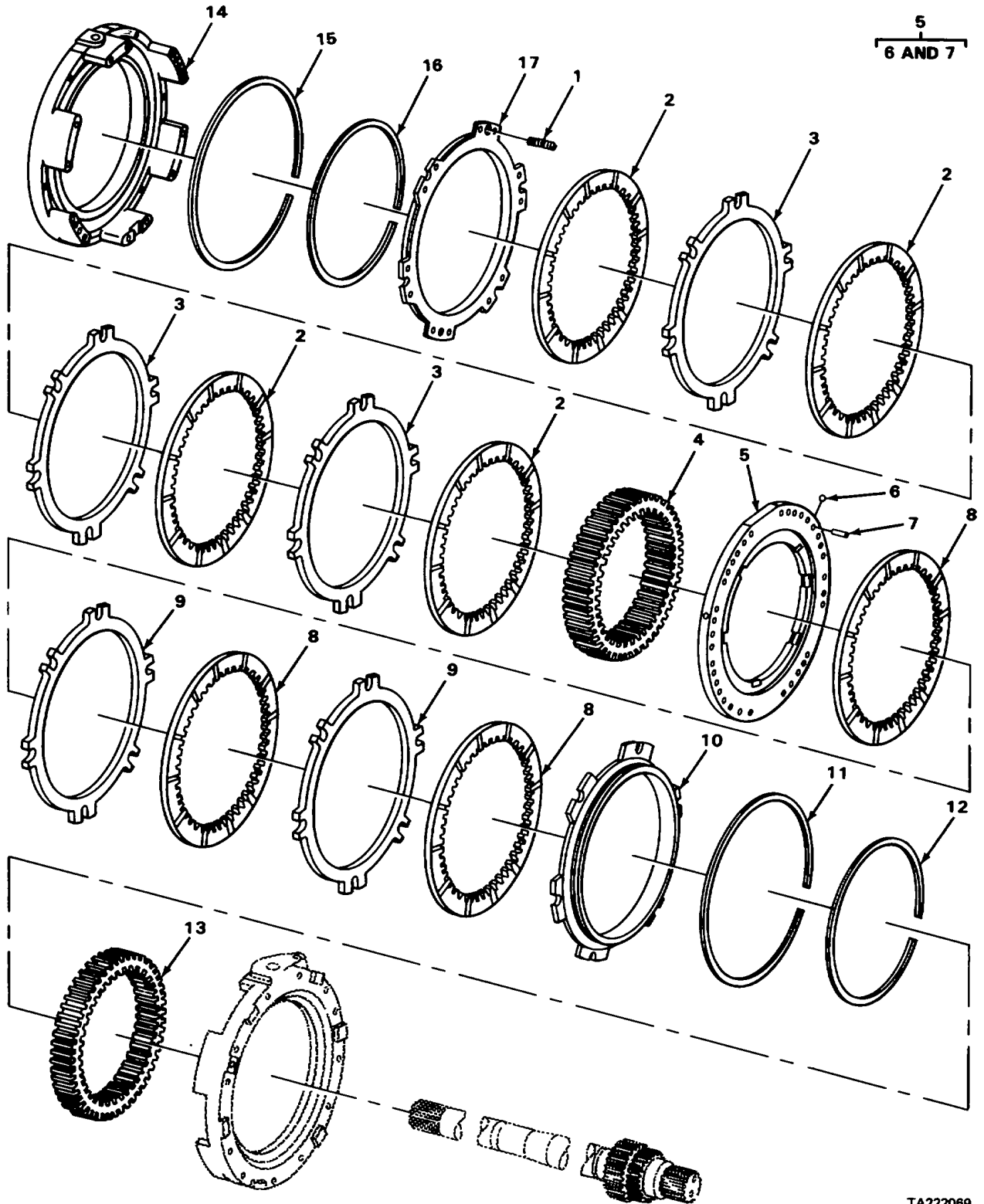

TA222069

FIGURE 82. TRANSMISSION CLUTCH HOUSING AND PLANETARY GEAR.

SECTION II

TM5-2410-214-34P

(1) ILLUSTRATION		(2)	(3)	(4)	(5)	(6) DESCRIPTION	(7)	(8)
(a) FIG NO.	(b) ITEM NO.	SMR CODE	NATIONAL STOCK NUMBER	FSCM	PART NUMBER	USABLE ON CODE	U/M	QTY INC IN UNIT
						0710(CONT)		
82	1	PAHZZ	2520-00-894-7276	11083	9H5536	SPRING,HELICAL,COMP CLUTCH PISTON	EA	12
82	2	PAHZZ	2520-00-918-3598	11083	8M8550	DISK,CLUTCH	EA	4
82	3	XDHZZ		11083	8118610	DISK,CLUTCH	EA	3
82	4	PBHZZ	2520-00-955-6638	11083	4M7100	GEAR,RING REVERSE RING	EA	1
82	5	PBHZZ	2520-00-948-6141	11083	1-M18642-2-7M479	PLATE ASSEMBLY CLUTCH	EA	1
82	6	PAHZZ	3110-00-992-1048	11083	2D6642	BALL,BEARING CLUTCH PLATE	EA	2
82	7	PAHZZ	5315-00-193-0904	11083	7M8479	PIN,STRAIGHT,HEADLE DISK ALIGNING,CLUTCH .	EA	2
82	8	PAHZZ	2520-00-918-3598	11083	818550	DISK,CLUTCH	EA	3
82	9	XDHZZ		11083	8118610	DISK,CLUTCH	EA	2
82	10	PBHZZ	2520-00-961-0643	11083	7M8453	PISTON,CLUTCH FORWARD	EA	1
82	11	XDHZZ		11083	711633	SEAL,RING METAL CLUTCH HOUSING	EA	1
82	12	PCHZZ	5330-00-949-0188	11083	6H3461	SEAL,RING	EA	1
82	13	PAHZZ	2520-00-930-7346	11083	4M7099	GEAR,RING THIRD SPEED AND FORWARD RING .	EA	1
82	14	XBHHH		11083	112632	HOUSING,CLUTCH REVERSE	EA	1
82	15	PCHZZ	2520-00-949-0189	11083	111M552	SEAL,RING CLUTCH HOUSING	EA	1
82	16	PCHZZ	5330-00-949-0188	11083	6H3461	SEAL,RING	EA	1
82	17	PBHZZ	2520-00-959-6851	11083	1114486	PISTON,CLUTCH SPEED AND REVERSE	EA	1
					Change 1 259			

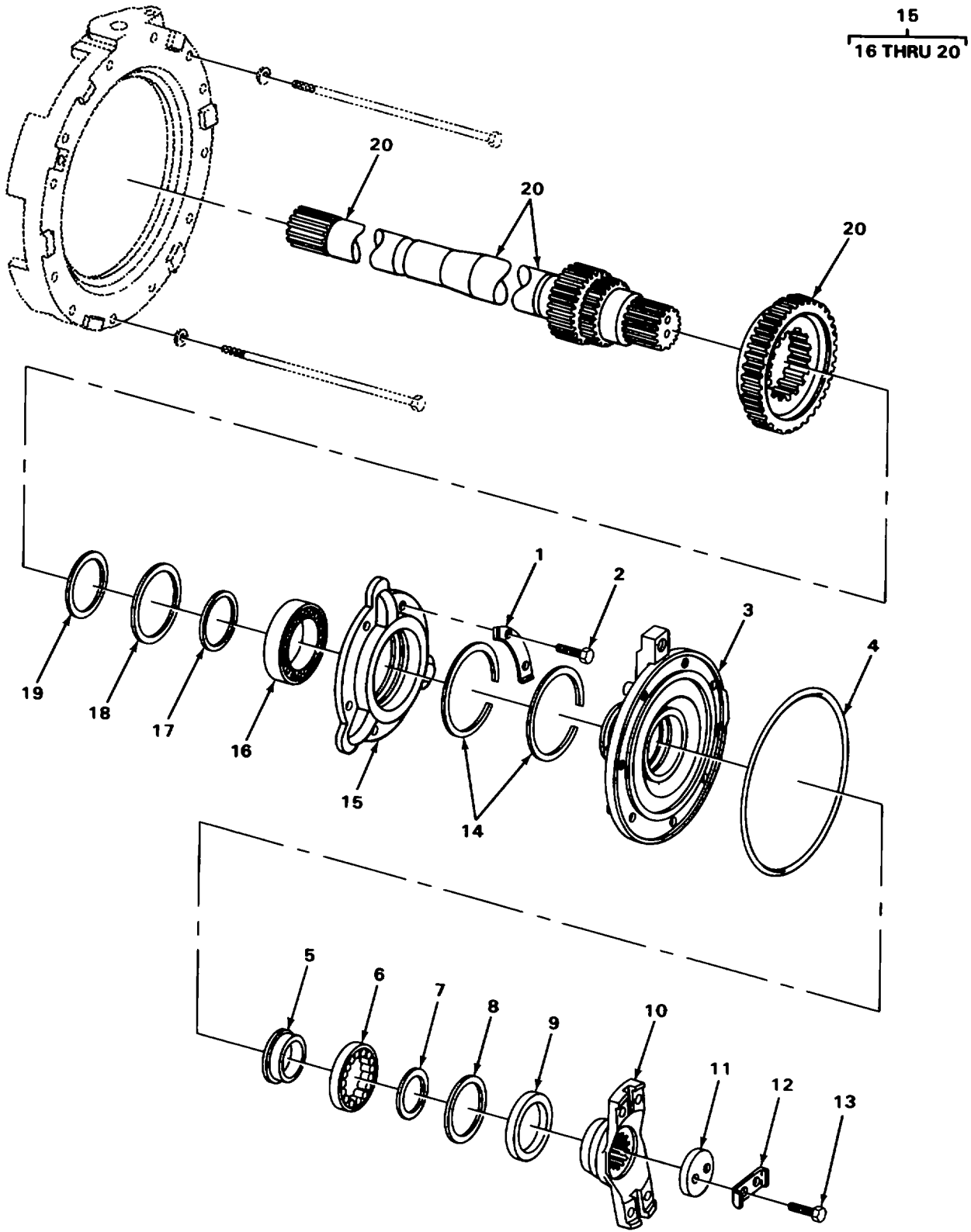

TA222070

FIGURE 83. TRANSMISSION CLUTCH HOUSING AND PLANETARY GEAR.

SECTION II

TM5-2410-214-34P

(1) ILLUSTRATION		(2)	(3)	(4)	(5)	(6)	(7)	(8)
(a) FIG NO.	(b) ITEM NO.	SMR CODE	NATIONAL STOCK NUMBER	FSCM	PART NUMBER	DESCRIPTION USABLE ON CODE	U/M	QTY INC IN UNIT
						0710(CONT)		
83	1	PAHZZ	5340-00-948-4542	11083	11M5157	LOCKING PLATE,NUT BEARING CAGE BOLT	EA	1
83	2	PFHZZ	5306-00-263-7301	11083	L1351	BOLT MACHINE CAGE TO CARRIER AND HOUSING	EA	6
83	3	PBHIH	3110-00-948-2511	11083	1112607	CAGE FRONT PLANET CARRIER	EA	1
83	4	PCHZZ	5330-00-894-7291	11083	9H5548	PACKING,PREFORMED BEARING CAGE	EA	1
83	5	PAHZZ	3110-00-948-2386	11083	1113002	RACE INPUT SHAFT	EA	1
83	6	PAHZZ	3110-00-876-9346	08162	M1012EAHL	BEARING ROLLER,CYLI INPUT SHAFT BEARING ...	EA	1
83	7	PAHZZ	2520-00-948-2373	11083	IM3012	PLATE INPUT SHAFT	EA	1
83	8	XDHZZ		11083	RRT375	RING,RETAINING BEARING	EA	1
83	9	PCHZZ	5330-00-923-2059	11083	1113003	SEAL,PLAIN,ENCASED UNIVERSAL JOINT FLANGE	EA	1
83	10	PAHZZ	3010-00-404-6942	11083	715933	FLANGE,COMPANION.....	EA	1
83	11	PAHZZ	3110-00-949-8710	11083	IS1508	WASHER,RETAINER UNIVERSAL JOINT FLANGE..	EA	1
83	12	PAHZZ	2520-00-147-8390	11083	IA1399	LOCKING PLATE,DRIVE FLANGE BOLT	EA	1
83	13	PAHZZ	5306-00-260-4507	11083	S1593	BOLT,MACHINE UNIVERSAL JOINT FLANGE.....	EA	2
83	14	XDHZZ		11083	IM1498	SEAL,RING BEARING CAGE.....	EA	2
83	15	PAHHH	3110-00-949-5025	11083	5113473	CAGE INPUT SHAFT	EA	1
83	16	PAHZZ	3110-00-945-8400	11083	8116418	BEARING INPUT SHAFT	EA	1
83	17	PAHZZ	5365-00-852-1435	11083	M1118652	RING,RETAINING BEARING	EA	1
83	18	PAHZZ	5306-00-413-4750	11083	118657	RING BEARING.....	EA	1
83	19	PAHZZ	2520-00-948-2571	11083	1118653	RING PLANETARY GEAR.....	EA	1
83	20	PAHZZ	2520-00-950-5759	11083	11M598	GEAR,PLANETARY FORWARD SUN.....	EA	2
					261			

1
2 THRU 13

4
5

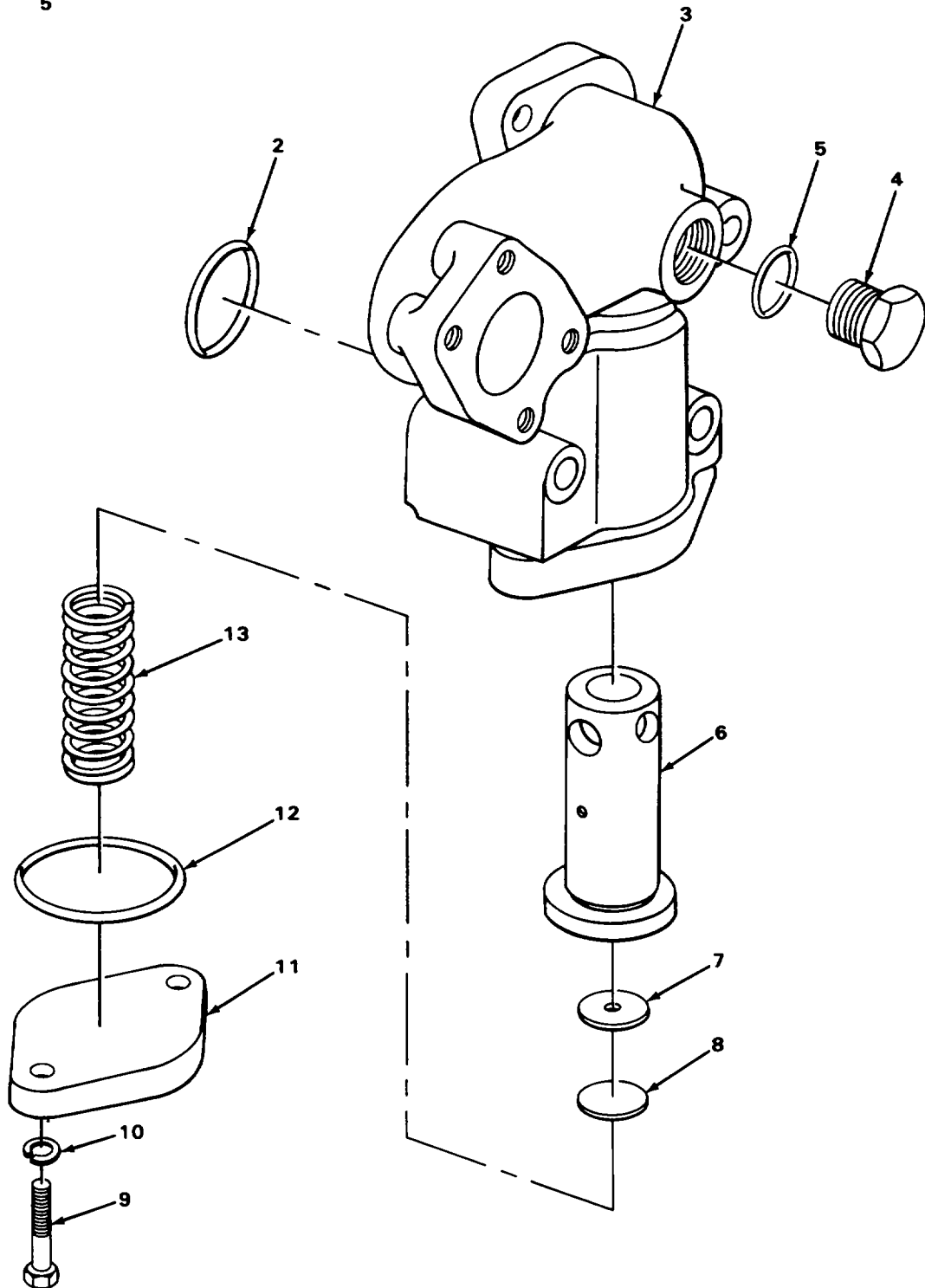

TA222071

FIGURE 84. TRANSMISSION RELIEF VALVE.

SECTION II

TM5-2410-214-34P

(1) ILLUSTRATION		(2)	(3)	(4)	(5)	(6)	(7)	(8)
(a) FIG NO.	(b) ITEM NO.	SMR CODE	NATIONAL STOCK NUMBER	FSCM	PART NUMBER	DESCRIPTION USABLE ON CODE	U/M	QTY INC IN UNIT
0721-COOLERS, PUMPS, MOTORS								
84	1	PAFZZ	2590-0-911-6293	11083	2S7866	VALVE,ASSEMBLY,POPP	EA	1
84	2	PCFZZ	5330-00-914-5819	11083	8M4988	PACKING,PREFORMED VALVE HOUSING,TRANSMISSION OIL	EA	1
84	3	XBFZZ		11083	2S7865	BODY,VALVE TRANSMISSION OIL	EA	1
84	4	PAFFF	5365-00-948-6191	11083	5M7908	PLUG,MACHINE THREAD MACHINE THREAD,VALVE HOUSING ,TRANSMISSION .	EA	1
84	5	PCFZZ	5330-00-865-5253	11083	3J1907	PACKING,PREFORMED..... TRANSMISSION OIL VALVE HOUSING	EA	2
		PLUG						
84	6	PFFZZ	2520000-950-2643	11083	812764	VALVE,RELIEF TRANSMISSION OIL PRESSURE.....	EA	1
84	7	PAFZZ	5310-00-765-3237	73734	97410	WASHER,FLAT VALVE TRANSMISSION OIL	EA	2
84	8	PFFZZ	2520-00-948-1600	11083	5M3492	SPACER VALVE SPRING	EA	2
84	9	PAFZZ	5306-00-423-8194	11083	1A2029	BOLT,MACHINEVALVE COVER,TRANSMISSION OIL	EA	2
84	10	PAFZZ	5310-00-514-6849	11083	3B4506	WASHER,LOCKCOVER BOLT,TRANSMISSION OIL PUMP	EA	2
84	11	XBFZZ		11083	8M2215	COVER VALVE TRANSMISSION OIL	EA	1
84	12	PCFZZ	5330-00-930-5736	11083	8114986	PACKING,PREFORMEDVALVE COVER,TRANSMISSION OIL	EA	1
84	13	PAFZZ	5360-(-950-2471	11083	8M8627	SPRING,HELICAL,COMP.....RELIEF VALVE	EA	1

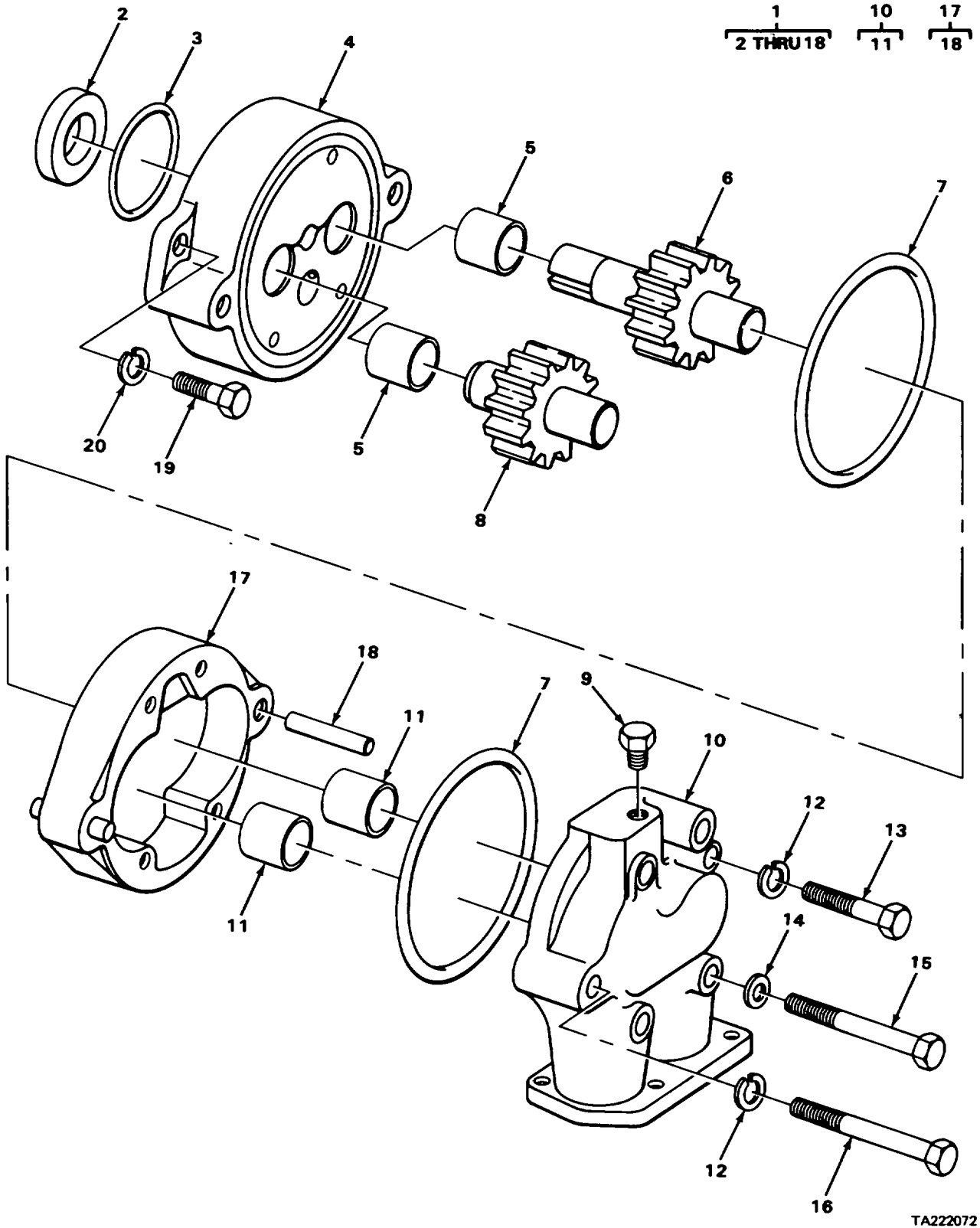

TA222072

FIGURE 85. TRANSMISSION PUMP.

SECTION II

TM5-2410-214-34P

(1) ILLUSTRATION		(2)	(3)	(4)	(5)	(6)	(7)	(8)
(a) FIG NO.	(b) ITEM NO.	SMR CODE	NATIONAL STOCK NUMBER	FSCM	PART NUMBER	DESCRIPTION USABLE ON CODE	U/M	QTY INC IN UNIT
						0721 (CONT)		
85	1	PAOHH	4320-00-921-6971	11083	7S2767	PULP,ROTARY TRANSMISSION OIL.....	EA	1
85	2	PFHZZ	5330-00-894-7146	11083	11M8049	SEAL,PLAIN,ENCASED PUMP DRIVE SHAFT	EA	1
85	3	XDHZZ		11083	8115222	PACKING,PREFORMED PUMP COVER	EA	1
85	4	PAHHH	2520-00-472-4076	11083	2113436	COVER ASSEMBLY OIL PUMP	EA	1
85	5	PAHZZ	3120-00-948-9964	11083	5N13320	BEARING,SLEEVE COVER	EA	2
85	6	PFHZZ	3020-00-959-7174	11083	2S8574	GEAR,SPUR PUMP DRIVE.....	EA	1
85	7	PCHZZ	5330-00-599-2189	11083	8F9516	PACKING,PREFORMED BODY	EA	2
85	8	PHHZZ	3020-00-949-0818	11083	258575	GEAR,SPUR DRIVEN	EA	1
85	9	PAHZZ	4730-00-924-7886	11083	516214	PLUG,PI PE MANIFOLD D	EA	1
85	10	PAHHH	2520-00-405-1756	11083	2M3437	MANIFOLD ASSEMBLY OIL PUMP	EA	1
85	11	PAHZZ	3120-00-948-9964	11083	513320	BEARING,SLEEVE MANIFOLD	EA	2
85	12	XDHZZ		11083	384500	WASHER,LOCK TRANSMISSION OIL PUP	EA	2
85	13	PAHZZ	5306-00-240-0797	11083	T573	BOLT,MACHINE MANIFOLD TO COVER	EA	1
85	14	PAHZZ	5310-00-413-5144	11083	3S4	WASHER,FLAT MANIFOLD SCREW	EA	4
85	15	PAHZZ	5306-00-426-2974	11083	T65	BOLT,MACHINE MANIFOLD TO COVER	EA	4
85	16	PAHZZ	5306-00-423-9201	11083	3373A	BOLT,MACHINE MANIFOLD TO COVER	EA	1
85	17	XBWHH		11083	2S704	BODY ASSEMBLY,OIL P	EA	1
85	18	PAHZZ	5315-00-760-7425	11083	8118489	PIN,HOLLOW TRANSMISSION OIL PUMP	EA	4
85	19	PAOZZ	5306-00-423-8194	11083	1A2029	BOLT,MACHINE PUMP MOUNTING.....	EA	2
85	20	PAOZZ	5310-00-514-6849	11083	3B4506	WASHER,LOCK PUMP MOUNTING	EA	2

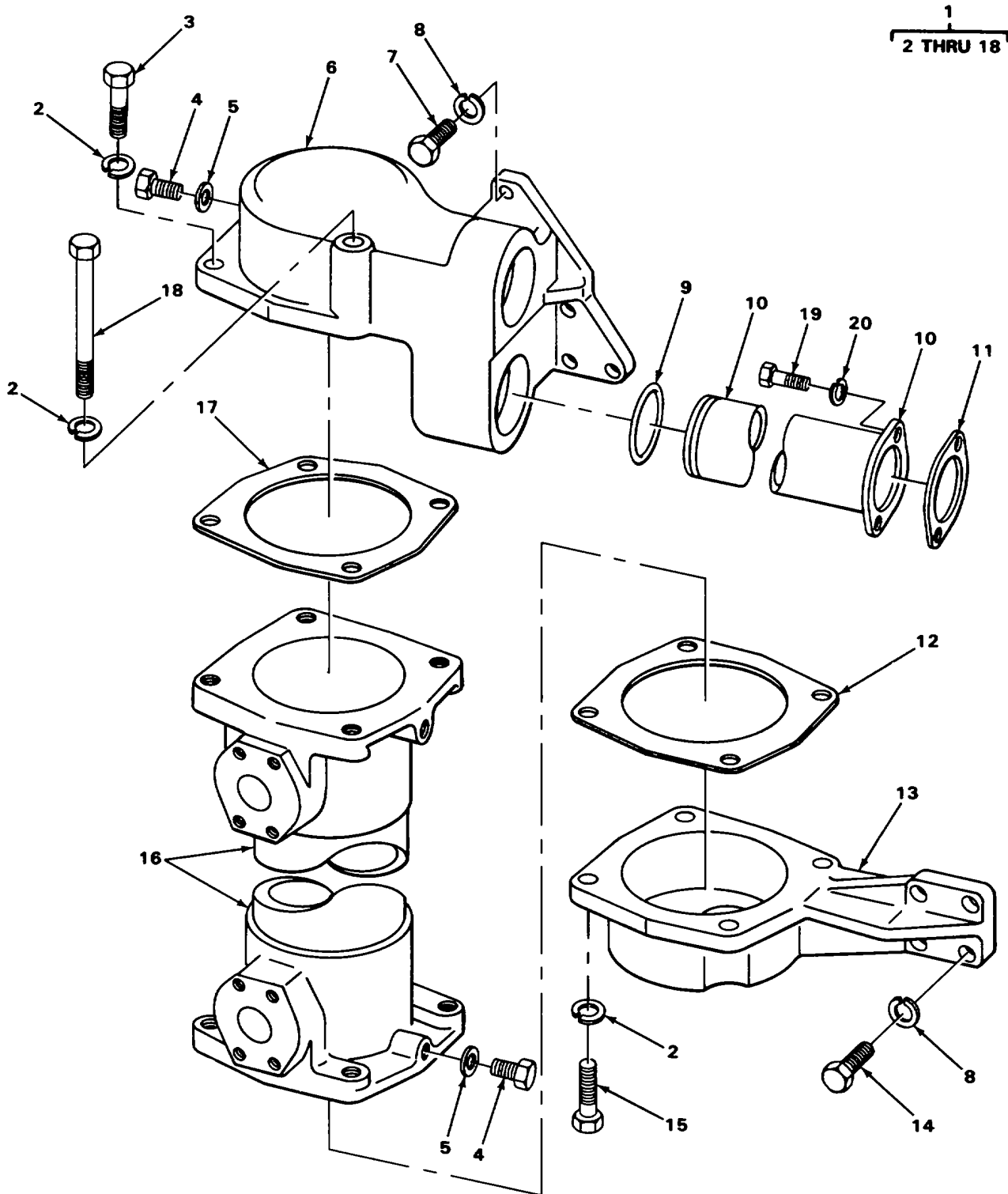

TA222073

FIGURE 86. TRANSMISSION OIL COOLER.

SECTION II

TM5-2410-214-34P

(1) ILLUSTRATION		(2)	(3)	(4)	(5)	(6)	(7)	(8)
(a) FIG NO.	(b) ITEM NO.	SMR CODE	NATIONAL STOCK NUMBER	FSCM	PART NUMBER	DESCRIPTION USABLE ON CODE	U/M	QTY INC IN UNIT
						0721(CONT)		
86	1	XBOFF		11083	3R3836	COOLER GROUP.....	EA	1
86	2	XDFZZ		11083	3B4508	WASHER,LOCK BONNET	EA	8
86	3	PAFZZ	5305-00-071-2069	96906	MS90728-113	BOLT,MACHINE BONNET	EA	3
86	4	PAFZZ	5365-00-938-5568	11083	819307	PLUG.MACHINE THREAD BONNET	EA	3
86	5	PAFZZ	5310-00-362-7988	11083	6F7062	WASHER,FLAT PLUG	EA	3
86	6	PAFZZ	2520-00-949-0811	11083	9M4083	BONNET,OIL COOLER	EA	1
86	7	PAOZZ	5306-0)-637-4956	11083	S1588	BOLT,MACHINE	EA	4
86	8	PAOZZ	5310-00-514-6849	11083	384506	WASHER,LOCK OIL COOLER.....	EA	8
86	9	PCFZZ	5330-00-663-5075	11083	3H2652	PACKING,PREFORMED PIPE	EA	1
86	10	XDFZZ		11083	IS8995	PIPE,OIL COOLER RET.....	EA	1
86	11	PCFZZ	5330-00-919-2246	11083	1S8976	GASKET PIPE	EA	1
86	12	PCFZZ	5330-00-948-1432	11083	51M2619	GASKET PART OF KIT P/N 3R3181, 3R5545.....	EA	1
86	13	PFFZZ	2520-00-949-0776	11083	7M1616	BONNET,OIL COOLER	EA	1
86	14	PAFZZ	5306-00-637-4956	11083	S1588	BOLT,MACHINE	EA	4
86	15	PAFZZ	5306-00-263-8978	11083	S1587	BOLT,MACHINE BONNET	EA	1
86	16	PBFZZ	2520-00-941-3517	11083	6N9211	COOLER,FLUID,TRANSM	EA	1
86	17	PCFZZ	5330-00-949-0735	11083	5M2622	GASKET PART OF KIT P/N 3R3181, 3R5545.....	EA	1
86	18	PAFZZ	5306-00-426-2922	11083	S1573	BOLT,MACHINE BONNET	EA	1
86	19	PAOZZ	5306-00-423-8194	11083	1A2029	BOLT,MACHINE PIPE	EA	2
86	20	PAOZZ	5310-00-514-6849	11083	3B4506	WASHER,LOCK PIPE	EA	2
						Change 1 267		

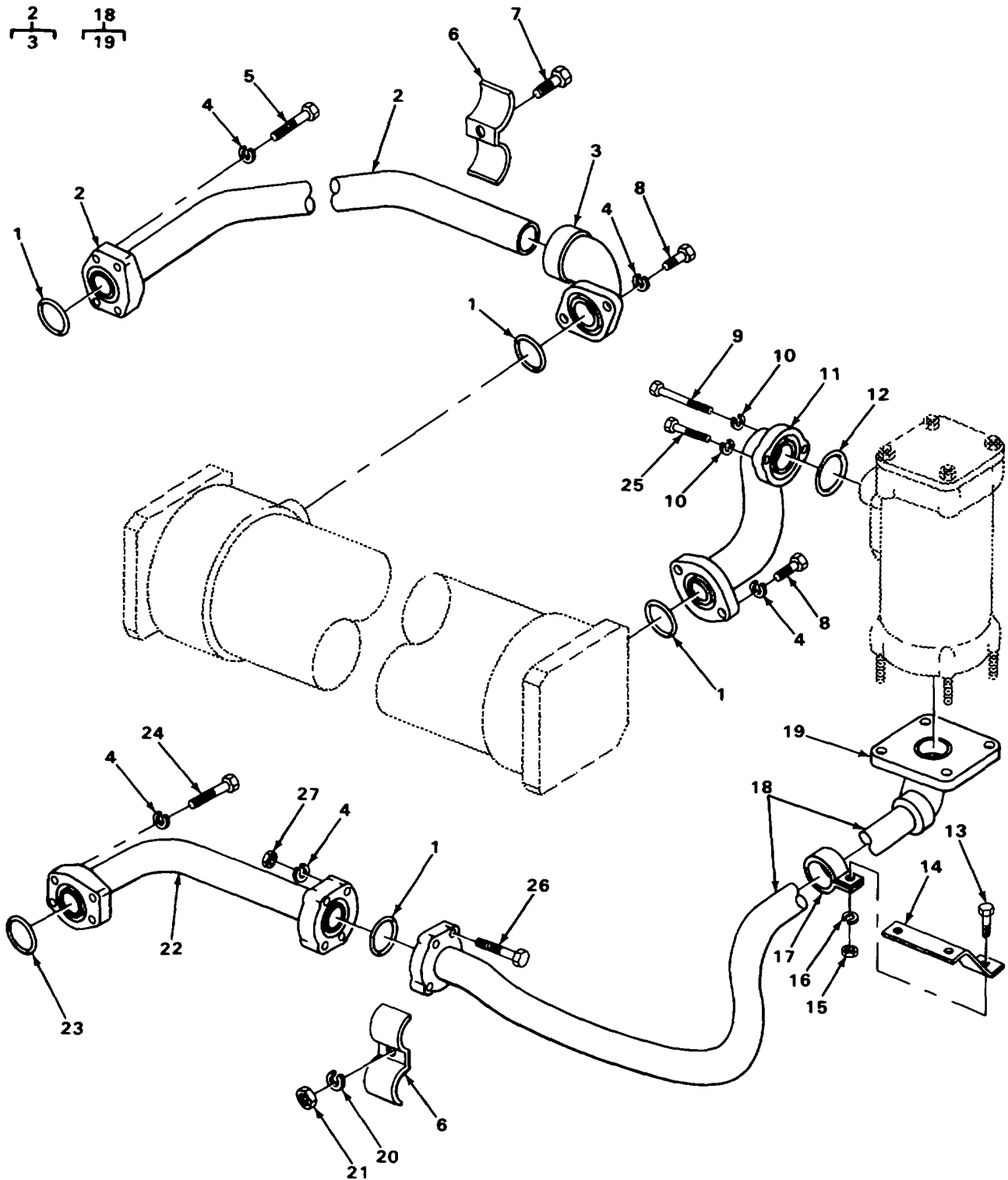

FIGURE 87. TRANSMISSION SCREEN GROUP, LINES AND FITTINGS

SECTION II

TM5-2410-214-34P

(1) ILLUSTRATION		(2)	(3)	(4)	(5)	(6)	(7)	(8)
(a) FIG NO.	(b) ITEM NO.	SMR CODE	NATIONAL STOCK NUMBER	FSCM	PART NUMBER	DESCRIPTION USABLE ON CODE	U/M	QTY INC IN UNIT
						0721(CONT)		
87	1	PCOZZ	5330-00-914-5773	11083	8M4992	PACKING,PREFORMED TRANSMISSION OIL COOLER TUBES.....	EA	4
87	2	PAOOO	4710-00-949-0781	11083	3S3345	TUBE ASSEMBLY TRANSMISSION OIL COOLER ...	EA	1
87	3	XAOZZ		11083	7M6671	ELBOW TRANSMISSION OIL COOLER TUBE.....	EA	1
87	4	PFOZZ	5310-00-655-9370	96906	MS35340-47	WASHER,LOCKTRANSMISSION OIL COOLER TUBES	EA	16
87	5	PAOZZ	5306-00-426-2983	11083	T768	BOLT,MACHINE TRANSMISSION	EA	4
87	6	PFOZZ	5340-00-191-4032	11083	7M5138	STRAP,RETAININGTRANSMISSION OIL COOLER TUBES	EA	3
87	7	PAOZZ	5306-00-426-2934	11083	S1621	BOLT,MACHINE TUBE RETAINER.....	EA	4
87	8	PAOZZ	5306-00-263-8949	11085	4F8965	BOLT,MACHINESTRANSMISSION OIL COOLER TUBES	EA	4
87	9	PAOZZ	5306-00-285-1368	11083	L1143	BOLT,MACHINE ELBOW TO SCREEN	EA	1
87	10	PAOZZ	5310-00-514-6849	11083	384506	WASHER,LOCK ELBOW TO SCREEN	EA	2
87	11	PFOZZ	2520-00-949-0812	11083	3S3863	ELBOW COOLER TO SCREEN	EA	1
87	12	PCOZZ	5330-00-939-0610	11083	8M5010	PACKING,PREFORMED SCREEN ELBOW	EA	1
87	13	PFOZZ	5306-01-195-4681	11083	381915	SCREW,CAP,HEXAGON H BRACKET	EA	1
87	14	XBOZZ		11083	3S3870	BRACKET TUBE CLAMP	EA	1
87	15	PFOZZ	5310-01-194-5398	11083	1D4717	NUT,PLAIN,HEXAGON BRACKET BOLT	EA	1
87	16	PAOZZ	5310-00-514-6849	11083	3B4506	WASHER,LOCK BRACKET BOLT	EA	1
87	17	PFOZZ	5340-00-402-2820	11083	8M4106	CLAMP,LOOP MAGNETIC SCREEN TUBE.....	EA	1
87	18	PAOOO	2520-00-949-0792	11083	3S3426	TUBE ASSEMBLY MAGNETIC SCREEN.....	EA	1
87	19	XAOZZ		11083	3S3392	BASE TRANSMISSION OIL COOLER	EA	1
87	20	XDOZZ		11083	384508	WASHER,LOCK TUBE CLAMP.....	EA	1
87	21	PAOZZ	5310-00-768-0318	24617	9413509	NUT,PLAIN,HEXAGON TUBE CLAMP.....	EA	1
87	22	PAOZZ	2520-00-949-1110	11083	1-9P4838,2-1P370	TUBE ASSEMBLY TRANSMISSION OIL	EA	1
87	23	PCOZZ	5330-00-930-5736	11083	8M4986	PACKING,PREFORMED OIL COOLER LINE.....	EA	1
87	24	PAOZZ	5306-00-260-4513	11083	T320	BOLT,MACHINE TRANSMISSION OIL TUBE	EA	4
87	25	PAOZZ	5306-00-423-8194	11083	1A2029	BOLT,MACHINE ELBOW TO SCREEN	EA	1
87	26	PAOZZ	5306-00-260-4512	11083	T319	BOLT,MACHINE MAGNETIC SCREEN TUBE	EA	4
87	27	PAOZZ	5310-00-431-7237	11083	IP1396	NUT TRANSMISSION OIL TUBE	EA	4
					Change 1 269			

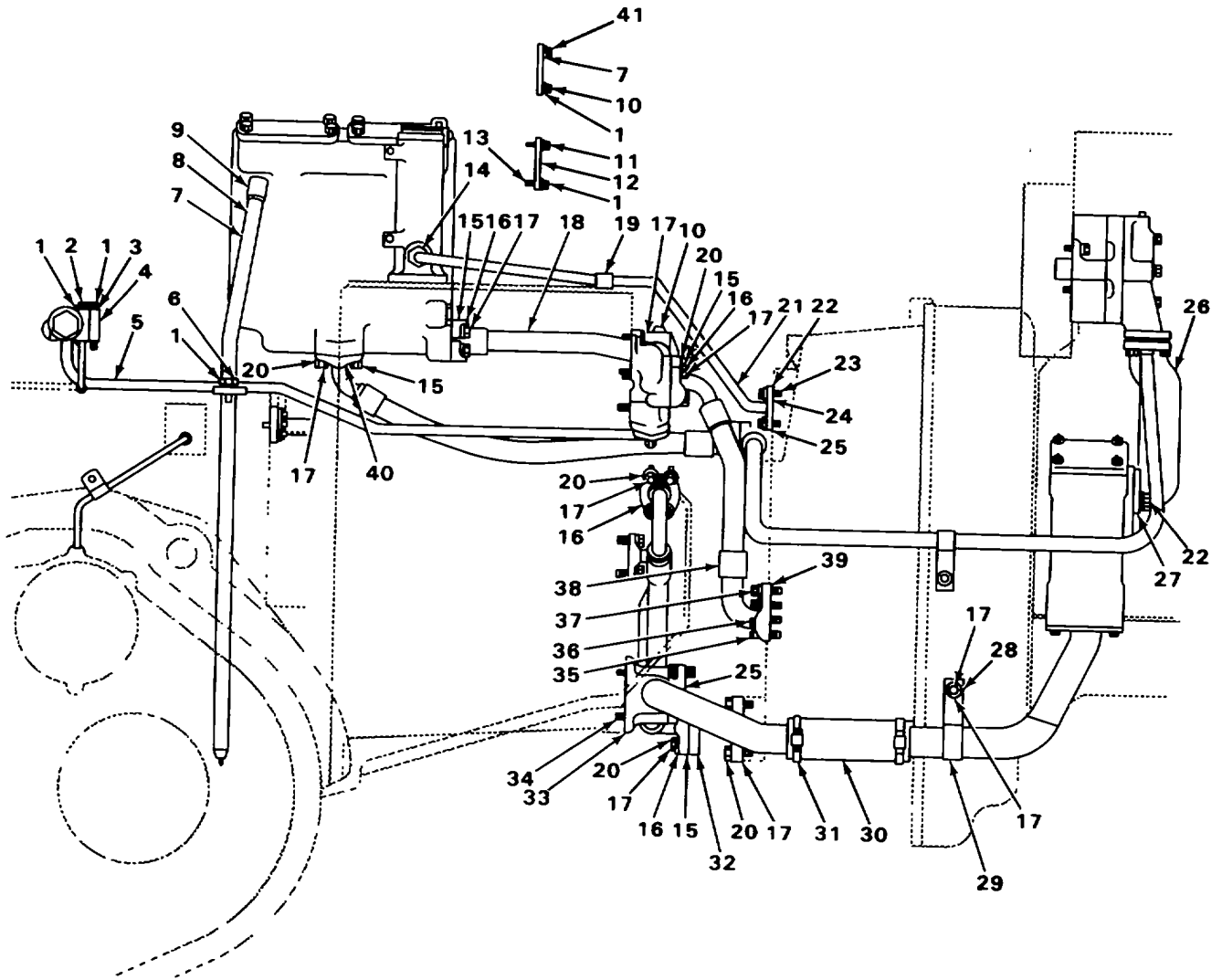

FIGURE 88. TRANSMISSION LINES AND FITTINGS.

SECTION II

TM5-2410-214-34P

(1) ILLUSTRATION		(2)	(3)	(4)	(5)	(6)	(7)	(8)
(a) FIG NO.	(b) ITEM NO.	SMR CODE	NATIONAL STOCK NUMBER	FSCM	PART NUMBER	DESCRIPTION USABLE ON CODE	U/M	QTY INC IN UNIT
						0721 (CONT)		
88	1	PAOZZ	5310-00-514-6849	11083	384506	WASHER, LOCK CHECK VALVE	EA	8
88	2	PAOZZ	5305-00-971-8093	96906	MS35303-78	SCREW, CAP, HEXAGON H.....	EA	1
88	3	PAOZZ	5306-00-285-1368	11083	L1143	BOLT, MACHINE CHECK VALVE	EA	1
88	4	PBOOO	4820-00-911-6295	11083	2S8373	VALVE, SAFETY RELIEF STEERING CLUTCH AND . TRANSMISSION OIL	EA	1
88	5	PBOOO	4710-00-948-1587	11083	3S2565	TUBE ASSEMBLY ADAPTER TO CHECK VALVE.....	EA	1
88	6	PAOZZ	5306-00-423-8194	11083	IA2029	BOLT, MACHINE USED ON SERIAL NUMBERS 75E1301 AND UP.....	EA	2
88	7	PCOZZ	5330-00-530-2525	11083	9F5940	GASKET GUIDE	EA	2
88	8	PAOZZ	2520-00-237-4608	11083	111M8625	GUIDE ASSEMBLY, OIL STEERING CLUTCH	EA	1
88	9	PAOZZ	2520-00-948-1557	11083	5kM3478	GAGE, ROD, CAPACITY, L.....	EA	1
88	10	PAOZZ	5310-00-725-7382	96906	MS35690-624	NUT, PLAIN, HEXAGON COVER.....	EA	4
88	11	PFOZZ	5340-01-152-8205	11083	2MI656	COVER STEERING CLUTCH TUBE	EA	1
88	12	PCOZZ	5330-00-870-0351	11083	9H4214	GASKET COVER	EA	1
88	13	PAOZZ	5306-00-260-4508	11083	S1594	BOLT, MACHINE TUBE CLIP AND CLAMP MOUNTING	EA	2
88	14	PAOZZ	4730-01-129-4782	11083	6H1993	ADAPTER, STRAIGHT, PI USED ON SERIAL NUMBERS 75E1301 THRU 75E330, 75E560 THRU 75E1300	EA	1
88	15	PCOZZ	5330-00-925-4778	11083	8M4987	PACKING, PREFORMED USED ON SERIAL NUMBERS 75E1301 AND UP.....	EA	4
88	16	XDOZZ		11083	1H3305	FLANGE, HOSE TO ADAP USED ON SERIAL NUMBERS 75E1301 AND UP.....	EA	4
88	17	XDOZZ		11083	589631	WASHER, FLAT HOSE FLANGE MOUNTING	EA	16
88	18	PCOZZ	4720-00-920-2034	11083	3S3356	HOSE ASSEMBLY FILTER TO ADAPTER.....	EA	1
88	19	PAOZZ	5340-0-351-6992	11083	8F8513	CLIP, TUBE	EA	1
88	20	PAOZZ	5306-00-637-4956	11083	S1588	BOLT, MACHINE FLANGE MOUNTING.....	EA	11
88	21	PAOZZ	2520-00-948-1586	11083	3S2563	TUBE ASSEMBLY FILLER TO TORQUE DIVIDER.....	EA	1
88	22	XDOZZ		11083	IA2020	BOLT, MACHINE TORQUE DIVIDER OIL TUBE	EA	4
88	23	XDOZZ		11083	58931	WASHER, FLAT TORQUE DIVIDER OIL TUBE.....	EA	4
88	24	PCOZZ	5330-0-297-5397	11083	4F5640	GASKET TORQUE DIVIDER OIL TUBE	EA	1
88	25	PCOZZ	5330-00-914-5819	11083	8M4988	PACKING, PREFORMED FILTER HOSE ADAPTER TO HYDRAULIC PUMP TUBE.....	EA	2
88	26	XDOZZ		11083	3S4873	ELBOW, FLANGE PUMP TO SCREEN.....	EA	1
					Change 1 271			

SECTION II

TM5-2410-214-34P

(1) ILLUSTRATION		(2)	(3)	(4)	(5)	(6)	(7)	(8)
(a) FIG NO.	(b) ITEM NO.	SMR CODE	NATIONAL STOCK NUMBER	FSCM	PART NUMBER	DESCRIPTION USABLE ON CODE	U/M	QTY INC IN UNIT
0721(CONT)								
88	27	PCOZZ	5330-00-939-0610	11083	8M5010	PACKING,PREFORMED USED ON SERIAL NUMBERS 75E1301 AND UP.....	EA	1
88	28	PAOZZ	5306-00-263-7301	11083	L1351	BOLT MACHINE USED ON SERIAL NUMBERS 75E1301 AND UP	EA	1
88	29	PFOZZ	4730-00-204-3491	70210	211-020-9009	CLAMP,HOSE	EA	2
88	30	PCOZZ	4720-00-920-2038	11083	IS4559	HOSE,NONMETALLIC SCREEN TUBE	EA	1
88	31	XBOZZ		11083	3S4661	CLAMP,LOOP,HOSE	EA	1
88	32	XDOZZ		11083	2S7922	ADAPTER,OIL PUMP	EA	1
88	33	PAOZZ	5330-00-948-6683	11083	IM2711	GASKET TRANSMISSION TO PUMP TUBE.....	EA	1
88	34	PAOOO	4710-00-948-1588	11083	3S3853	TUBE ASSEMBLY TRANSMISSION TO PUMP	EA	1
88		XAOZZ		11083	7M6581	ELBOW TUBE ASSEMBLY,TRANSMISSION TO PUMP	EA	1
88		PAOZZ	5330-00-193-1206	11083	3R6869	GASKET	EA	1
88	35	PAOZZ	4730-00-920-8229	11083	3H3667	FLANGE TORQUE DIVIDER HOSE.....	EA	1
88	36	PCOZZ	5330-00-930-5736	11083	814986	PACKING,PREFORMED TORQUE DIVIDER HOSE..	EA	1
88	37	PAOZZ	5310-00-655-9370	96906	MS35340-47	WASHER,LOCK TORQUE DIVIDER FLANGE.....	EA	4
88	38	PCOZZ	4720-00-920-2028	11083	3S2505	HOSE ASSEMBLY VALVE TO TORQUE DIVIDER....	EA	1
88	39	PAOZZ	5306-00-916-1943	11083	3H5368	BOLT,MACHINE TORQUE DIVIDER FLANGE,	EA	4
88	40	XDOZZ		11083	143305	FLANGE,HOSE USED ON SERIAL NUMBERS 75E1301 AND UP.....	EA	1
88	41	XBOZZ		11083	5H2830	COVER STEERING CLUTCH TUBE	EA	1
272/(273 blank)								

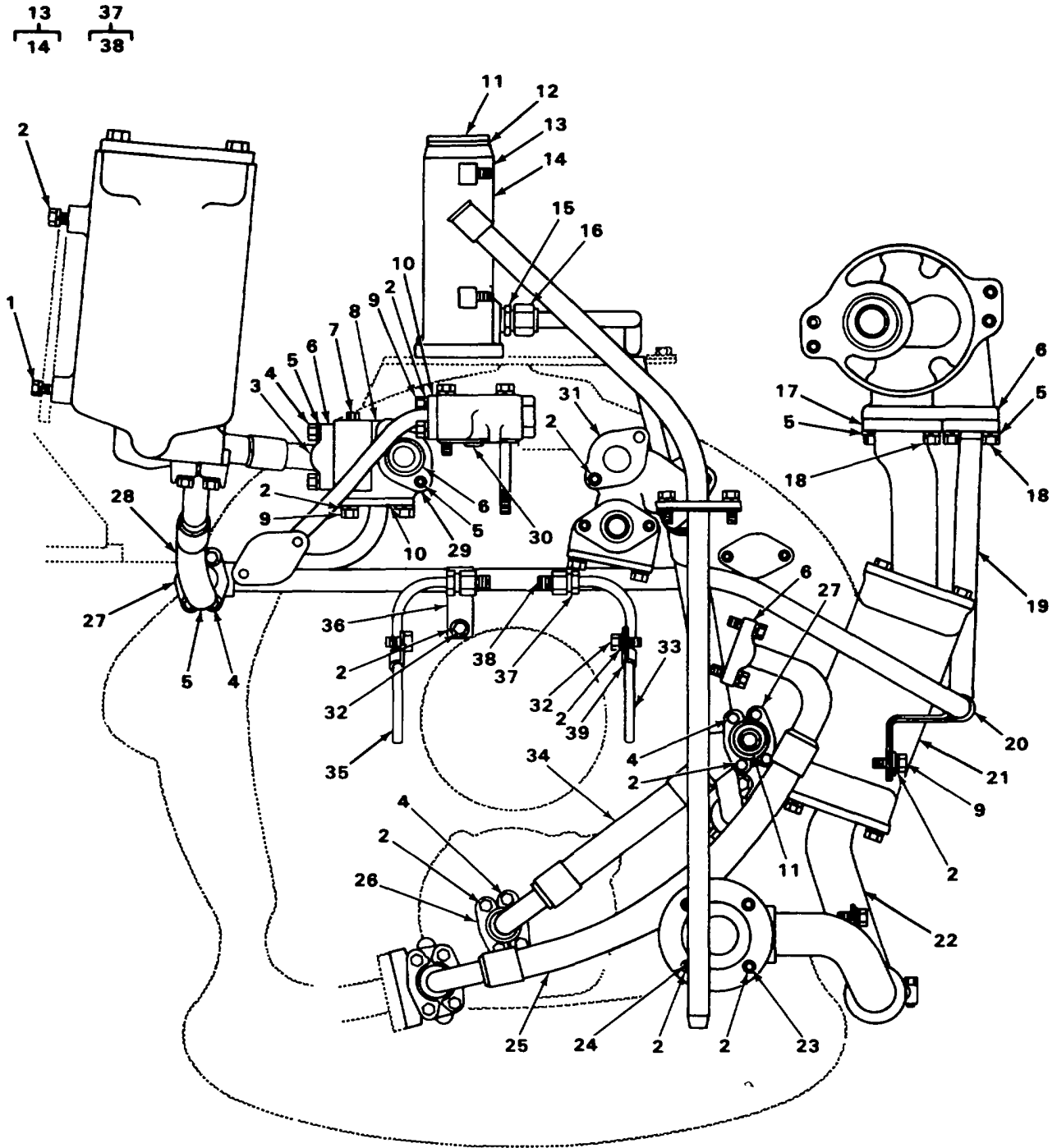

FIGURE 89. TRANSMISSION HOSES AND FITTINGS.

TA222076

SECTION II

TM5-2410-214-34P

(1) ILLUSTRATION		(2)	(3)	(4)	(5)	(6)	(7)	(8)
(a) FIG NO.	(b) ITEM NO.	SMR CODE	NATIONAL STOCK NUMBER	FSCM	PART NUMBER	DESCRIPTION USABLE ON CODE	U/M	QTY INC IN UNIT
						0721 (CONT)		
89	1	PFOZZ	5310-01-194-5398	11083	1D4717	NUT,PLAIN,HEXAGON FILTER TO BRACKET.....	EA	4
89	2	PAOZZ	5310-00-514-6849	11083	3B4506	WASHER,LOCK FILTER TO BRACKET.....	EA	25
89	3	XBOZZ		11083	1H3305	FLANGE, HOSE USED ON SERIAL NUMBERS 75E1301 AND UP	EA	1
89	4	PAOZZ	5306-00-637-4956	11083	S1588	BOLT,MACHINE FLANGE MOUNTING.....	EA	11
89	5	XOOZZ		11083	589631	WASHER,FLATUSED ON SERIAL NUMBERS 75E1301AND UP	EA	10
89	6	PCOZZ	5330-00-925-4778	11083	814987	PACKING,PREFORMEDUSED ON SERIAL NUMBERS 75E1301 AND UP.....	EA	1
89	7	PAOZZ	4730-00-924-7886	11083	5M6214	PLUG,PIPEADAPTER,USED ON SERIAL NUMBERS 75E1301 AND UP.....	EA	1
89	8	PAOZZ	4730-00-950-2073	11083	3S2507	ADAPTER,TRANSMISSIOUSED ON SERIAL NUMBERS 75E1301 AND UP.....	EA	1
89	9	PAOZZ	5306-00-260-4508	11083	S1594	BOLT,MACHINE RELIEF VALVE TUBE.....	EA	5
89	10	PCOZZ	5330-00-914-5819	11083	8M4988	PACKING,PREFORMED RELIEF VALVE TUBE.....	EA	3
89	11	XDOZZ		11083	5M902	PLUG,PIPE FILLER SPOUT.....	EA	1
89	12	XDOZZ		11083	L114	GASKET PART OF KIT P/N 3R3181, 3R5545.....	EA	1
89	13	XBOOO		11083	1S2266	SPOUT ASSEMBLY FILLER.....	EA	1
89	14	PFOZZ	5307-00-119-8484	58312	51M6687-00	STUD,CONTINUOUS,THR SPOUT.....	EA	2
89	15	PFOZZ	3120-00-160-0350	11083	6H3136	SLEEVE,COMPRESSION OIL FILLER TUBE.....	EA	1
89	16	XOOZZ		11083	6H3137	NUT,TUBE COUPLINGOIL FILLER TUBE TO TUBE ASSEMBLY ATTACHING	EA	1
89	17	PCOZZ	5330-00-939-0610	11083	8M5010	PACKING,PREFORMEDUSED ON SERIAL NUMBERS 75E1301 AND UP.....	EA	1
89	18	XDOZZ		11083	1A2020	BOLT,MACHINE TUBE ASSEMBLY TO HYDRAULIC PUMP.. ATTACHING	EA	4
89	19	PAOZZ	4710-00-948-1589	11083	3S3892	TUBE ASSEMBLY,METAL PUMP TO FILTER.....	EA	1
89	20	XBOZZ		11083	3S3910	CLAMP,LOOP TUBE.....	EA	1
89	21	XDOZZ		11083	589631	WASHER,FLAT HOSE CLAMP.....	EA	1
89	22	PAOZZ	4710-00-948-1598	11083	3S4580	TUBE ASSEMBLY,METAL SCREEN TO TRANSMISSION.....	EA	1
89	23	PAOZZ	5306-00-426-2865	11083	L1352	BOLT,MACHINE TUBE TO TRANSMISSION.....	EA	2
89	24	XDOZZ		11083	1A2020	BOLT,MACHINE TUBE TO TRANSMISSION.....	EA	2
89	25	PCOZZ	4720-00-920-2029	11083	3S2499	HOSE ASSEMBLY,NONME TRANSMISSION.....	EA	1
89	26	PAOZZ	2530-00-962-4579	11083	2K190	FLANGE HOSE FITTING.....	EA	1
					Change 1	275		

SECTION II

TM5-2410-214-34P

(1) ILLUSTRATION		(2)	(3)	(4)	(5)	(6)	(7)	(8)
(a) FIG NO.	(b) ITEM NO.	SMR CODE	NATIONAL STOCK NUMBER	FSCM	PART NUMBER	DESCRIPTION USABLE ON CODE	U/M	QTY INC IN UNIT
						0721(CONT))		
89	27	PAOZZ	2530-00-962-4579	11083	2KI190	FLANGEHOSE FITTING,USED ON SERIAL NUMBER 75E1301 AND UP	EA	2
89	28	PCOZZ	4720-00-920-2027	11083	3S3927	HOSE ASSEMBLY,NONME FILTER TO PUMP	EA	1
89	29	PAOZZ	5306-00-426-2932	11083	S1619	BOLT,MACHINE ADAPTER	EA	2
89	30	PCOZZ	5330-00-923-6958	11083	814448	SEAL USED ON SERIAL NUMBERS 75E1 THRU EA 75E330,75E560 THRU 75E1300	1	
89	30	XDOZZ		11083	814890	PACKING,PREFORMED USED ON SERIAL NUMBERS 75E1301 AND UP	EA	1
89	31	PAOZZ	5306-00-285-1368	11083	L1143	BOLT,MACHINE RELIEF VALVE	EA	3
89	32	PAOZZ	5305-00-115-9526	96906	MS18154-58	SCREW,CAP,HEXAGON H TUBE CLIP AND CLAMP	EA	3
89	33	XOOZZ	11083	1M1126	11	TUBE,STEEL STEERING CLUTCH	EA	1
89	34	PCOZZ	4720-00-920-2042	11083	3S2473	HOSE ASSEMBLY,NONME TRANSMISSION	EA	1
89	35	XDOZZ		11083	1112612	TUBE,STEEL STEERING CLUTCH	EA	1
89	36	PAOZZ	5340-01-099-0110	11083	3S3911	CLAMP,LOOP HYDRAULIC TUBE.....	EA	1
89	37	PAOOO	4730-00-278-4596	11083	3B8996	ADAPTER,STRAIGHT,PI STEERING CLUTCH TUBE	EA	2
89	38	PAOZZ	4730-00-288-9391	11083	8F8997	INVERTED NUT,TUBE C STEERING CLUTCH TUBE	EA	1
89	39	PAOZZ	5340-00-282-7505	96906	MS21333-57	CLAMP,LOOP HYDRAULIC TUBE MOUNTING.....	EA	2
					276/(277	blank)		

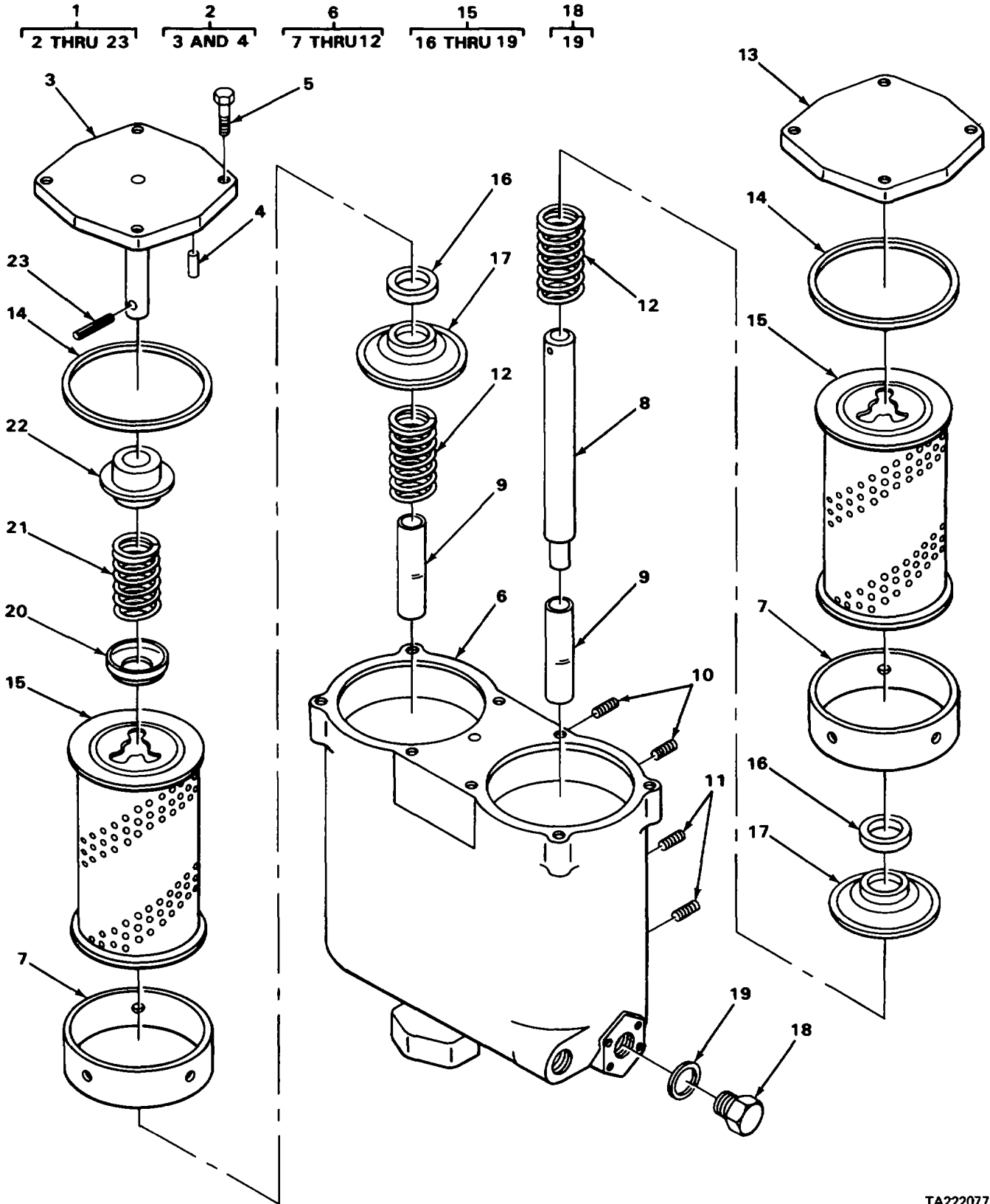
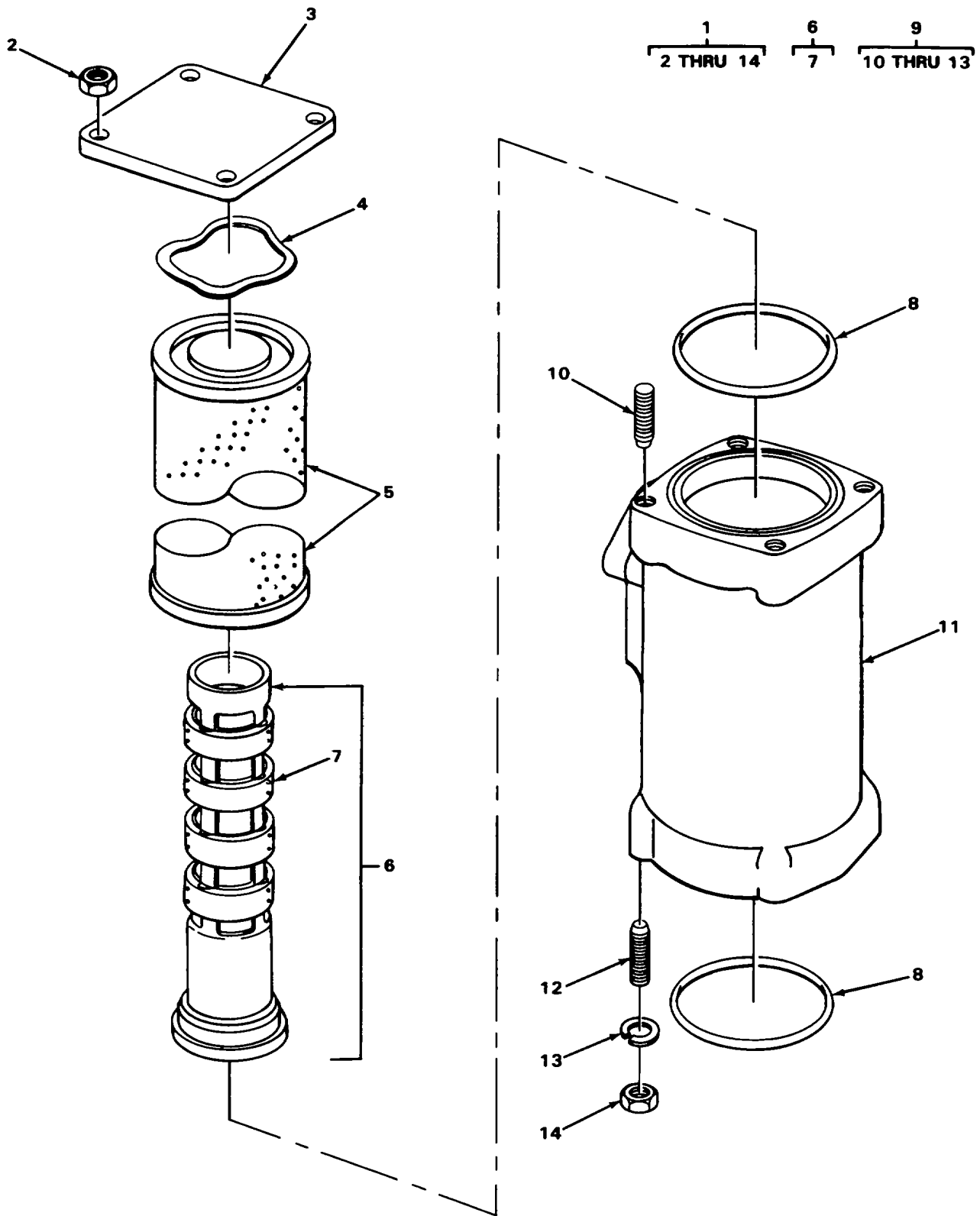

FIGURE 90. TRANSMISSION FILTER.

SECTION II

TM5-2410-214-34P

(1) ILLUSTRATION		(2)	(3)	(4)	(5)	(6) DESCRIPTION	(7)	(8)
(a) FIG NO.	(b) ITEM NO.	SMR CODE	NATIONAL STOCK NUMBER	FSCM	PART NUMBER	USABLE ON CODE	U/M	QTY INC IN UNIT
						0721(CONT)		
90	1	PFOOO	2530-00-930-6729	11083	3S3389	FILTER,SPECIAL,STEE	EA	1
90	2	XBOOO		11083	2S9707	COVER ASSEMBLY FILTER VALVE	EA	1
90	3	XAOZZ		11083	2S9706	COVER FILTER VALVE	EA	1
90	4	PAOZZ	5315-00-191-8306	11083	2S9694	PIN,SHOULDERED,HEAD FILTER VALVE	EA	1
90	5	PAOZZ	53060-4023-8117	11083	S1595	BOLT,MACHINE COVER,FILTER	EA	8
90	6	XBOOO		11083	3S3388	HOUSING ASSEMBLY OIL FILTER	EA	1
90	7	PBOZZ	4730-0223-6506	11083	3S1744	COUPLING,TUBE OIL FILTER,FLUID.....	EA	2
90	8	PBOZZ	251040-251-4438	11083	4S8975	TUBE,FILLER OIL FILTER,FLUID	EA	1
90	9	PFOZZ	5365-00-223-6507	11083	3S3387	TUBE,STEEL OUTLET,OIL FILTER FLUID	EA	2
90	10	PAOZZ	5307-0-409-7208	11083	9112151	STUO,CONTINUOUS THR MOUNTING,OIL FILTER..	EA	4
90	11	PAOZZ	5307-0-409-7208	11083	912151	STUD,CONTINUOUS THR MOIUNTING,OIL FILTER.	EA	2
90	12	PAOZZ	536040-584-2307	11083	6H942	SPRING,HELICAL,COMP RETAINER	EA	1
90	13	XBOZZ		11083	3S3386	COVER FILTER.....	EA	1
90	14	PAOZZ	5330-00-593-1161	11083	2H9247	PACKING,PREFORMED FILTER COVERS.....	EA	2
90	15	PAOZZ	4330168-1861	11083	4J6064	FILTER ELEMENT,FLUI FLUID PRESSURE	EA	2
90	16	PAOZZ	5330-00-950-5450	11083	3S1751	SEAL,FILTER,TRANSMI . FILTER ELEMENT COVER	EA	2
90	17	PAOZZ	2520-00-949-0867	11083	3S1748	RETAINER FILTER ELEMNENT	EA	2
90	18	XBOOO		11083	7M5897	PLUG ASSEMBLYIACHINE THREAD FILTER HOUSING	EA	1
90	19	PAOZZ	5330-00-939-0687	11083	2M9780	PACKING,PREFORMED PLUG	EA	1
90	20	PAOZZ	5310-00-950-2036	11083	4S7648	WASHER,CUP VALVE SPRING	EA	1
90	21	PAOZZ	5360-00-8501828	11083	4H1790	SPRING,HELICAL,COMP	EA	1
90	22	PAOZZ	4810-00-961-640	11083	4S7647	SEAT,VALVE FILTER B Y-PASS	EA	1
90	23	PFOZZ	5315-00-191-8305	11083	3F7514	PIN,STRAIGHT,HEADLE FLUID FILTER ELEMENT..	EA	1
						SHAFT,COVER RETAINING		
						279		



TA222078

FIGURE 91 . TRANSMISSION SCREEN GROUP .

SECTION II

TM5-2410-214-34P

(1) ILLUSTRATION		(2)	(3)	(4)	(5)	(6)	(7)	(8)
(a) FIG NO.	(b) ITEM NO.	SMR CODE	NATIONAL STOCK NUMBER	FSCM	PART NUMBER	DESCRIPTION USABLE ON CODE	U/M	QTY INC IN UNIT
						0721(CONT)		
91	1	PAFFF	4330-00-103-5502	11083	9M8669	FILTER FLUID TRANSMISSION OIL SYSTEM.....	EA	1
91	2	PFFZZ	5310-01-194-5398	11083	ID4717	NUT,PLAIN,HEXAGONCOVER STUD.MAGNETIC SCREEN	EA	4
91	3	PAFZZ	2520-01-069-0891	11083	3S3439	COVER SCREEN HOUSING.....	EA	1
91	4	PAFZZ	5310-00-950-6980	11083	3S3440	WASHER,SPRING TENSII SCREEN.....	EA	1
91	5	PAFZZ	4330-00-949-0868	11083	3S3875	FILTER ELEMENT,FLUI MAGNETIC.....	EA	1
91	6	PAFFF	2530-00-949-0874	11083	251641	TUBE ASSEMBLY MAGNETIC SCREEN.....	EA	1
91	7	PAFZZ	2530-00-949-0666	11083	8M7160	MAGNET MAGNETIC TUBE.....	EA	4
91	8	PAFZZ	5330-00-863-5549	11083	5F149	PACKING,PREFORMEDSCREEN HOUSING MAGNETIC SCREEN	EA	2
91	9	XDFFF		11083	8M2942	HOUSING ASSEMBLY MAGNETIC SCREEN.....	EA	1
91	10	PAFZZ	5307-00-411-4501	11083	302871	STUD COVER,MAGNETIC SCREEN.....	EA	4
91	11	PAFZZ	2530-00-243-9486	11083	8M7166	HOUSING MAGNETIC SCREEN.....	EA	1
91	12	PAFZZ	5307-00-923-9983	11083	8M1047	STUD,CONTINUOUS THRHOUSING,MAGNETIC SCREEN	EA	4
91	13	PAFZZ	5310-00-514-6849	11083	3B4506	WASHER,LOCK MAGNETIC SCREEN HOUSING	EA	4
91	14	PFFZZ	5310-01-194-5398	11083	1D4717	NUT,PLAIN MAGNETIC SCREEN.....	EA	4
91		PAFZZ	2920-01-059-0912	11083	5M3901	COVER MAGNETIC SCREEN.....	EA	1
91		PCFZZ	5330-00-193-1207	11083	5M3900	GASKET.....	EA	1
91		XBFZZ		11083	3H1591	SCREW,MACHINE MAGNETIC SCREEN.....	EA	2
91		PAFZZ	5310-00-514-6849	11083	384506	WASHER,LOCK MAGNETIC SCREEN.....	EA	4
Change 1 281								

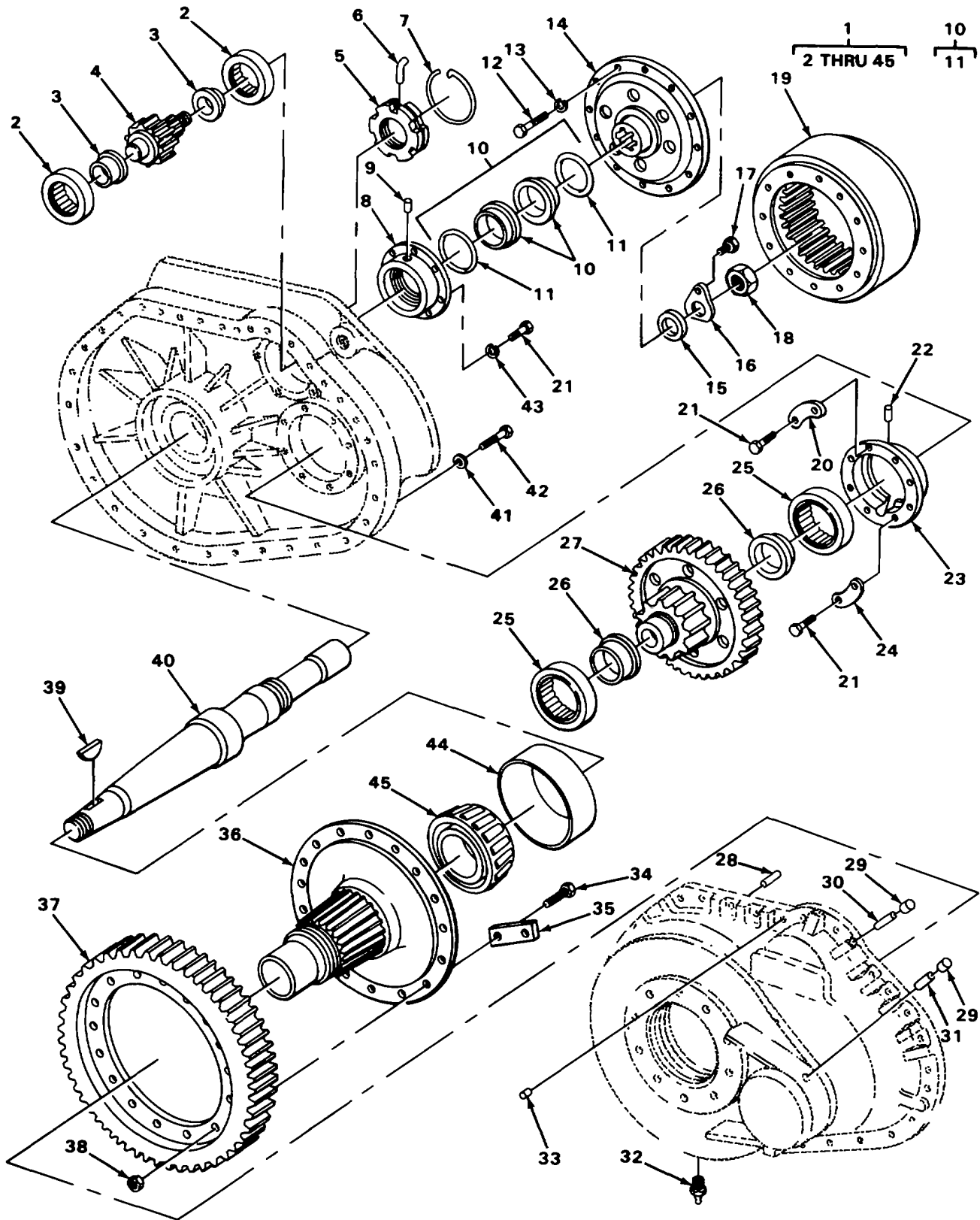

TA222079

FIGURE 92. FINAL DRIVE.

(1) ILLUSTRATION		(2)	(3)	(4)	(5)	(6)	(7)	(8)
(a) FIG NO.	(b) ITEM NO.	SMR CODE	NATIONAL STOCK NUMBER	FSCM	PART NUMBER	DESCRIPTION USABLE ON CODE	U/M	QTY INC IN UNIT
						GROUP 08-TRANSFER AND FINAL DRIVE ASSEMBLIES 0801-POWER TRANSFER AND FINAL DRIVE ASSEMBLIES		
92	1	XDHHH		11083	3R3898	FINAL DRIVE GROUP.....	EA	1
92	2	PAHZZ	3110-00-914-3263	11083	IM8776	BEARING.ROLLER,CYLI FINAL DRIVE PINION.....	EA	2
92	3	PAHZZ	3110-00-195-0443	11083	2M7473	RING,BEARING.INNER FINAL DRIVE PINION.....	EA	2
92	4	PAHZZ	2520-00-950-2659	11083	IM3045	GEAR.SHAFT.FINAL DR PINION.....	EA	1
92	5	PAHZZ	2530-00-984-5098	11083	7H2831	PLATE,DRIVE SHAFT FINAL DRIVE SHAFT	EA	1
92	6	PAHZZ	2520-00-622-8895	11083	2B7906	PIN,LOCK SPROCKET SHAFT NUT.....	EA	1
92	7	PAHZZ	5365-00-266-1948	11083	2B7862	RING,RETAINER.....	EA	1
92	8	XBHZZ		11083	7S1516	CAGE,BEARING FINAL DRIVE.....	EA	1
92	9	PAHZZ	5315-00-245-9409	11083	2M4537	PIN	EA	1
92	10	PCHHH	5330-00-738-8636	11083	1M8748	SEAL ASSEMBLY FINAL DRIVE FLANGE	EA	2
92	11	XDHZZ		11083	6M1309	PACKING,PREFORMEDFINAL DRIVE FLANGE SEAL	EA	2
92	12	PAHZZ	5305-00-724-5911	96906	MS90725-163	SCREW,CAP,HEXAGON FINAL DRIVE FLANGE	EA	12
92	13	XDHZZ		11083	5B4510	WASHER.LOCK BEARING CAGE	EA	12
92	14	PAHZZ	2520-00-949-1118	11083	2S7527	FLANGE,TRANSMISSION BRAKE DRUM.....	EA	1
92	15	PCHZZ	5330-00-913-8118	11083	5M1996	GASKET FINAL DRIVE PINION	EA	1
92	16	PAHZZ	2520-00-947-9989	11083	5M11993	LOCKING PLATE FINAL DRIVE PINION NUT	EA	1
92	17	PAHZZ	5306-00-133-2090	11083	1K6705	BOLT MACHINE NUT LOCK TO FLANGE	EA	1
92	18	PAHZZ	5310-00-253-7914	11083	OT0030	NUT,PLAIN,HEXAGON FINAL DRIVE PINION	EA	1
92	19	PAHZZ	2520-00-948-0019	11083	5M1998	DRUM,STEERING CLUTC BRAKE	EA	1
92	20	PAHZZ	2520-00-949-0908	11083	5M6646	LOCKING PLATE BEARING CAGE BOLT	EA	2
92	21	PAHZZ	5306-00-424-0086	11083	7B3235	BOLT,MACHINE BEARING CAGE	EA	15
92	22	PAHZZ	5315-00-426-4566	11083	3F1953	DOWEL BEARING CAGE	EA	1
92	23	PAHZZ	3130-00-950-4924	11083	4S5017	CAGE.BEARING FINAL DRIVE IDLER	EA	1
92	24	PAHZZ	2520-00-949-0909	11083	5M6647	LOCKING,PLATE BEARING CAGE BOLT	EA	2
92	25	PAHZZ	3110-00-913-8114	11083	3S9669	BEARING,ROLLER CYLIFINAL DRIVE IDLER PINION	EA	2
92	26	PAHZZ	3110-00-913-8895	11083	9S4829	RING,BEARING.INNER FINAL DRIVE IDLER PINION	EA	2
92	27	PAHZZ	2815-00-950-5540	11083	9S6874	GEAR.SHAFT,DRIVE ... FINAL DRIVE IDLER PINION	EA	1

SECTION II

TM5-2410-214-34P

(1) ILLUSTRATION		(2)	(3)	(4)	(5)	(6)	(7)	(8)
(a) FIG NO.	(b) ITEM NO.	SMR CODE	NATIONAL STOCK NUMBER	FSCM	PART NUMBER	DESCRIPTION USABLE ON CODE	U/M	QTY INC IN UNIT
0801 (CONT)								
92	28	PAHZZ	5315-00-255-0996	11083	282994	PIN,STRAIGHT,HEADLE FINAL DRIVE GEAR.....	EA	3
92	29	PAHZZ	5340-00-229-9287	11083	L1026	PLUG,EXPANSION BEARING PIN	EA	2
92	30	PFHZZ	5340-01-209-8292	11083	1M5156	PIN,STRAIGHT,HEADLEFINAL DRIVE PINION BEARING	EA	1
92	31	PAHZZ	5315-00-253-7668	11083	5H3262	PIN,STRAIGHT,HEADLEFINAL DRIVE IDLER BEARING	EA	1
92	32	XDHZZ		11083	2K744	PLUG,PIPE,MAGNETIC FINAL DRIVE CASE.....	EA	1
92	33	PAHZZ	9390-01-167-3646	11083	287557	STOPPER BOTTLE STOP FINAL DRIVE CASE	EA	3
92	34	PAHZZ	5306-00-149-9066	11083	684598	BOLT,MACHINE FINAL DRIVE GEAR TO HUB.....	EA	16
92	35	XDHZZ		11083	581472	LOCK PLATE FINAL DRIVE GEAR BOLT.....	EA	8
92	36	PAHZZ	2520-00-949-1120	11083	2S7099	HUB,GEAR FINAL DRIVE	EA	1
92	37	PAHZZ	3020-00-101-2110	11083	2S3946	GEAR,SPUR FINAL DRIVE.....	EA	1
92	38	PAHZZ	5310-00-763-8901	96906	MS51968-23	NUT,PLAIN,HEXAGONFINAL DRIVE GEAR BOLT	EA	16
92	39	PAHZZ	5315-00-246-0496	11083	188744	KEY,MACHINE FINAL DRIVE SHAFT.....	EA	1
92	40	PAHZZ	2520-00-950-2469	11083	2S7062	SHAFT,TRACK SPROCKE FINAL DRIVE.....	EA	1
92	41	PAHZZ	5310-00-413-6522	11083	2S7593	WASHER,FLAT FINAL DRIVE CASE.....	EA	32
92	42	PFHZZ	5305-00-724-7222	96906	MS90728-164	SCREW,CAP,HEXAGON H FINAL DRIVE CASE	EA	32
92	43	XDHZZ		11083	384508	WASHER,LOCK BEARING CAGE	EA	7
92	44	PAHZZ	3110-00-913-7335	11083	2S6401	CUP,TAPERED ROLLER HUB.....	EA	1
92	45	PAHZZ	3110-00-913-7012	11083	2S6400	CONE AND ROLLERS,TA HUB	EA	1
Change 1 284/(285 blank)								

7
8 THRU 10

12
13 AND 14

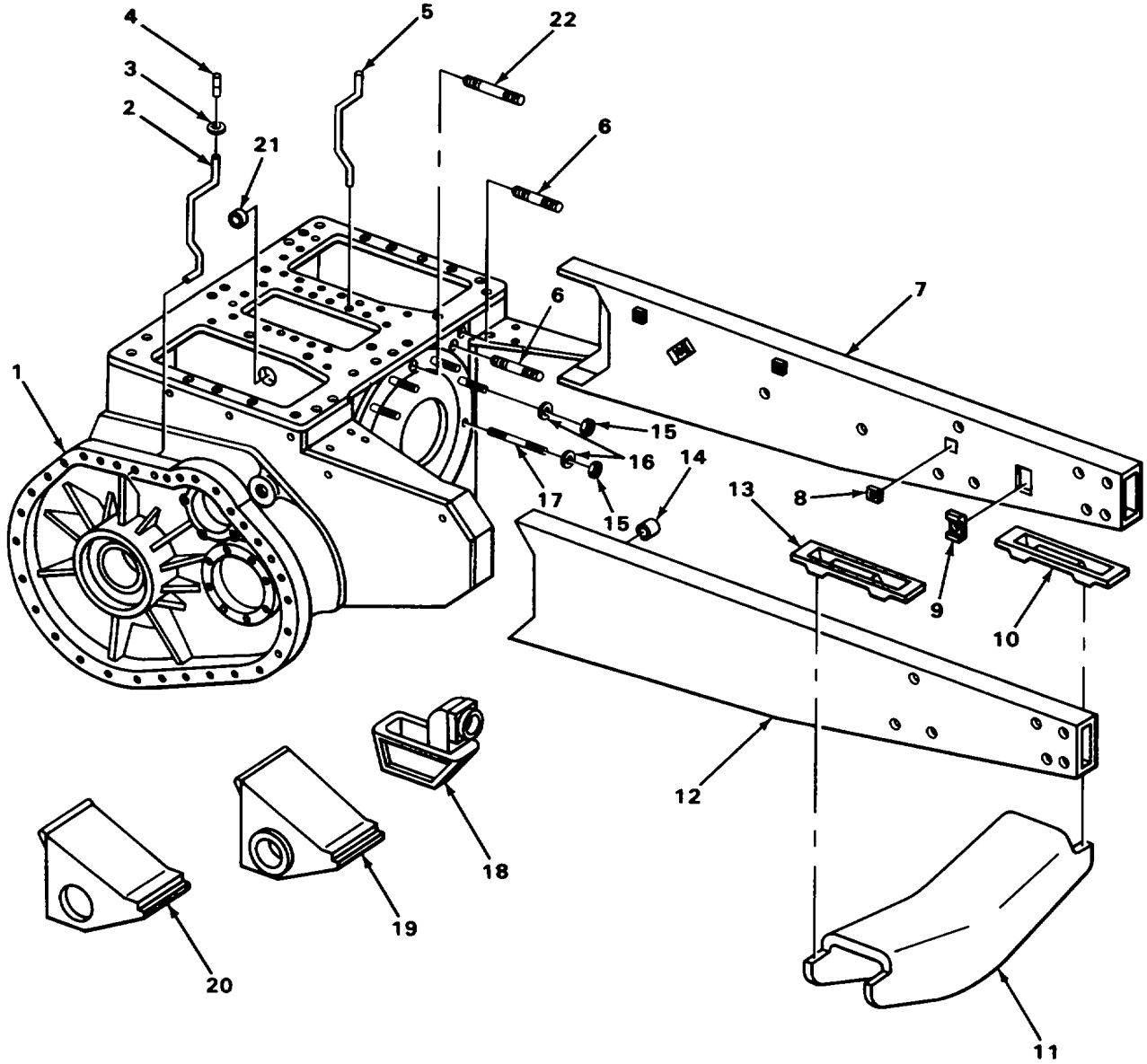

TA222080

FIGURE 93. FINAL DRIVE CASE

(1) ILLUSTRATION		(2)	(3)	(4)	(5)	(6)	(7)	(8)
(a) FIG NO.	(b) ITEM NO.	SMR CODE	NATIONAL STOCK NUMBER	FSCM	PART NUMBER	DESCRIPTION USABLE ON CODE	U/M	QTY INC IN UNIT
						0801(CONT)		
93	1	PAHZZ	3040-00-481-3440	11083	3S1997	HOUSING,MECHANI RIGHT HAND.....	EA	1
93	1	PAHZZ	2530-00-410-1892	11083	3P2872	CASE,FINAL DRIVE LEFT HAND	EA	1
93	2	PBHZZ	4710-00-223-6884	11083	5k575	TUBE ASEMBLYFINAL DRIVE BREATHER,RIGHT HAND	EA	1
93	3	XDHZZ		76665	KSC138	RING,RETAINING PIN	EA	1
93	4	XDHZZ		11083	3112615	PIN CLUTCH COVERS	EA	1
93	5	PBHZZ	4710-00-223-6885	11083	5MO586	TUBE,BENT,METALLICFINAL DRIVE BREATHER,LEFT HAND	EA	1
93	6	PAHZZ	5307-00-272-6353	11083	L659	SUTD,PLAIN TRANSMISSION MOUNTING.....	EA	2
93	7	PAHHH	2510-00-481-3443	11083	3R2966	FRAME ASSEMBLY LEFT HAND	EA	1
93	8	PFHZZ	5310-00-480-1993	11083	588855	SCREW,PLATE MAIN FRAME,LEFT HAND	EA	3
93	9	XDHZZ		11083	2R7730	STRAP,RETAINING MAIN FRAME,LEFT HAND	EA	2
93	10	PAHZZ	2530-00-950-5421	11083	418882	PAD,EQUALIZER,BAR MAIN FRAME,LEFT HAND	EA	1
93	11	XBHZZ		11083	91M3738	SUPPORT ASSEMBLY,EQ	EA	1
93	12	XBHHH		11083	3R2965	FRAME ASSEMBLY RIGHT HAND	EA	1
93	13	PAHZZ	2530-00-950-5421	11083	4M8882	PAD,EQUALIZER,BAR MAIN FRAME,RIGHT HAND..	EA	1
93	14	PFHZZ	5310-00-949-0901	11083	5H9394	BUSHING,SLEEVE MAIN FRAME,RIGHT HAND	EA	1
93	15	PAHZZ	5310-00-763-8905	96906	MS51968-20	NUT,PLAIN,HEXAGON	EA	14
93	16	PFHZZ	5310-00-045-5001	96906	MS35340-50	WASHER,LOCK	EA	10
93	17	XDHZZ		11083	9H5990	STUD,PLAIN TRANSMISSION.....	EA	10
93	18	XBHZZ		11083	417081	SUMP,OIL BEVEL GEAR CASE	EA	1
93	19	XBHZZ		11083	3R2166	SUPPORT,LEFT HAND BEVEL GEAR CASE	EA	1
93	20	XBHZZ		11083	3R2165	SUPPORT,RIGHT HAND BEVEL GEAR CASE	EA	1
93	21	PAHZZ	5340-00-276-5828	11083	T200	PLUG,EXPANSION BEVEL GEAR CASE	EA	14
93	22	PAHZZ	5315-00-846-8429	11083	382225	PIN,STRAIGHT,HEADLETRANSMISSION MOUNTING	EA	1

1
2 THRU 6

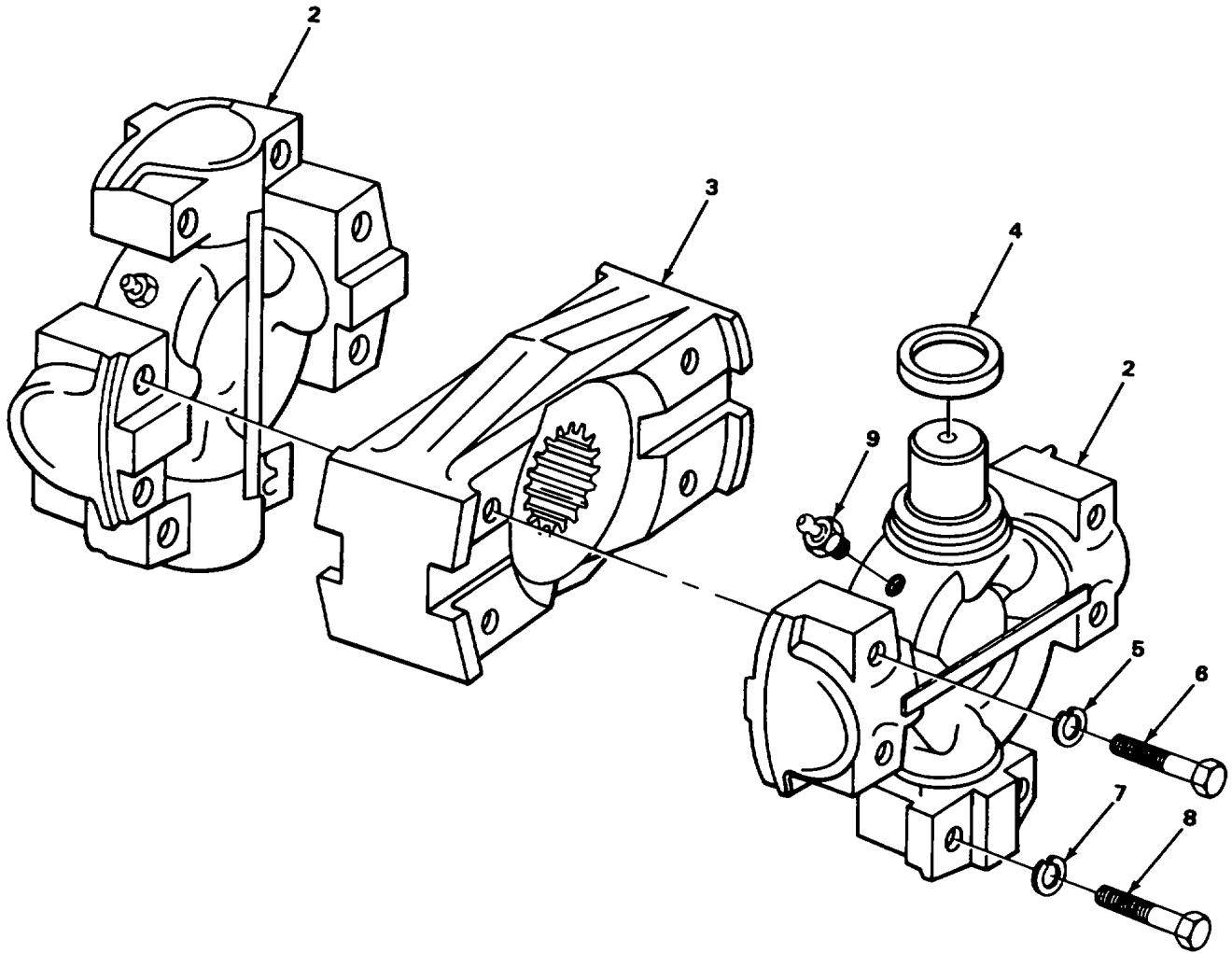

TA222081

FIGURE 94. PROPELLER SHAFT.

(1) ILLUSTRATION		(2)	(3)	(4)	(5)	(6)	(7)	(8)
(a) FIG NO.	(b) ITEM NO.	SMR CODE	NATIONAL STOCK NUMBER	FSCM	PART NUMBER	DESCRIPTION USABLE ON CODE	U/M	QTY INC IN UNIT
						GROUP 09-PROPELLER, PROPELLER SHAFTS 0901-PROPELLER SHAFT, BEARINGS, AND PROPELLER		
94	1	PAFFF	2520-00-911-9219	11083	3R2565	PROPELLER SHAFT TORQUE CONVERTER TO TRANSMISSION	EA	1
94	2	PAFZZ	2520-00-739-4867	11083	6H2579	SPIDER, UNIVERSAL JO USED ON SERIAL NUMBERS 75E1 THRU 75E330, 75E560 THRU 75E1300	EA	2
94	3	PAFZZ	2520-00-948-6661	11083	5H2312	PLATE	EA	1
94	4	PAFZZ	5330-01-67-5651	11083	6H2578	SEAL, PLAIN, ENCASED	EA	2
94	5	XDFZZ		11083	384508	WASHER, LOCK SPIDER BOLT	EA	4
94	6	XDFZZ		11083	6H7868	BOLT, MACHINE SPIDER TO COUPLING PLATE	EA	4
94	7	PAFZZ	5310-01-097-6612	11083	3B4503	WASHER, LOCK PLATE TO SPIDER	EA	4
94	8	PAFZZ	53054-0-719-5239	96906	MS90727-116	SCREW, CAP, HEXAGON H PLATE TO SPIDER ASSEMBLY	EA	4
94	9	PAFZZ	4730-00-172-0049	96906	MS15006-1	FITTING, LUBRICATION UNIVERSAL JOINT	EA	2
289								

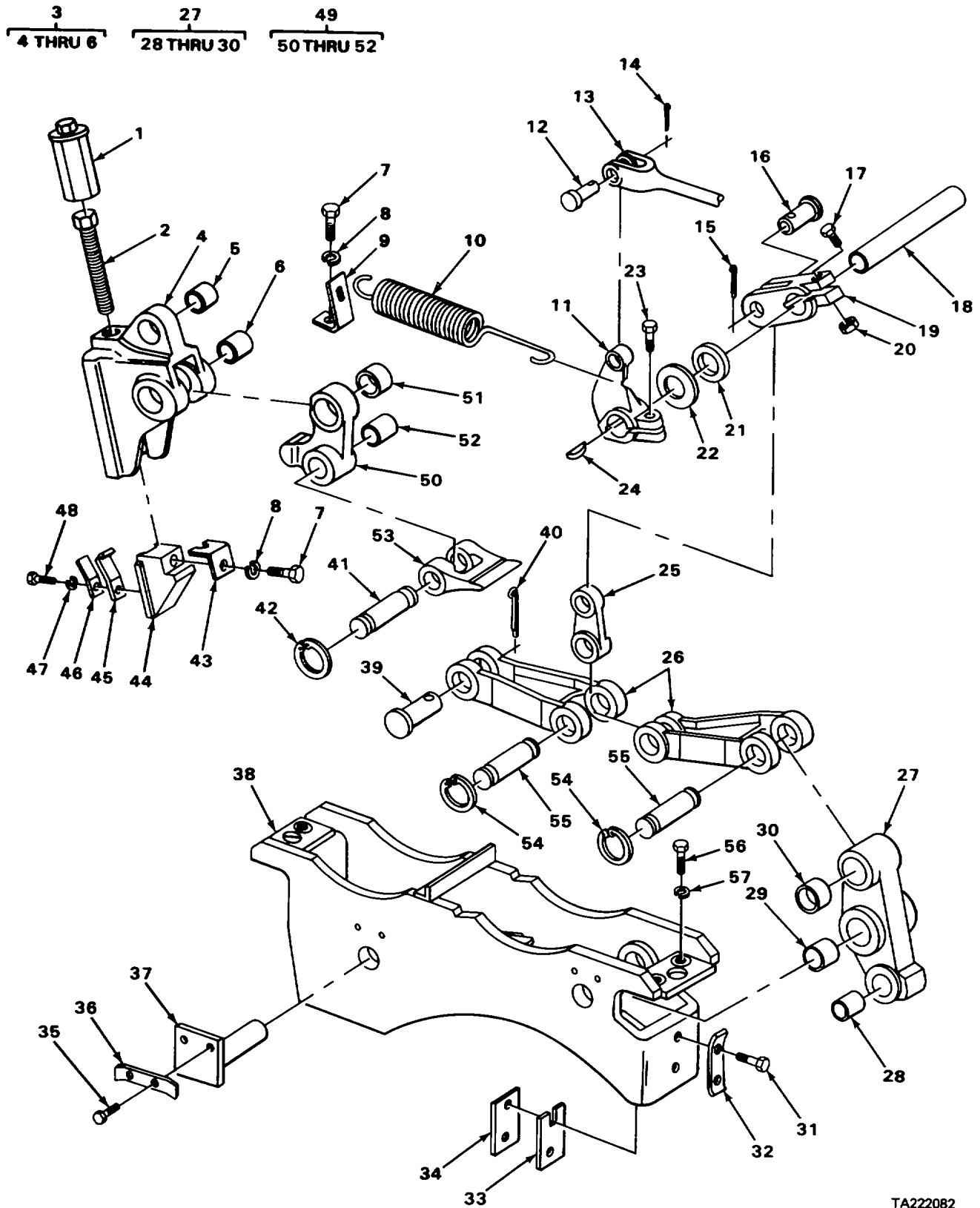

TA222082

FIGURE 95. SUPPORT ASSEMBLY.

(1) ILLUSTRATION		(2)	(3)	(4)	(5)	(6)	(7)	(8)
(a) FIG NO.	(b) ITEM NO.	SMR CODE	NATIONAL STOCK NUMBER	FSCM	PART NUMBER	DESCRIPTION USABLE ON CODE	U/M	QTY INC IN UNIT
						GROUP 12- BRAKES 1206-MECHANICAL BRAKE SYSTEM		
95	1	PBFZZ	2530-00-950-2074	11083	2M7189	SOCKET BRAKE ADJUSTING SCREW.....	EA	2
95	2	PAFZZ	5305-00-948-4489	11083	2M7188	SCREW BRAKE	EA	2
95	3	XBFZZ		11083	IM3871	LEVER ASSEMBLY,REMO BRAKE ADJUSTING	EA	2
95	4	XAFZZ		11083	1M3855	LEVER,REMOTE CONTRO	EA	1
95	5	PFFZZ	3120-00-950-2046	11083	8H367	BUSHING LINK PIN.....	EA	1
95	6	PFFZZ	2530-00-738-8703	11083	8H355	BUSHING.SLEEVE BRAKE LEVER	EA	2
95	7	PAFZZ	5306-00-263-7301	11083	L1351	BOLT,MACHINE ADJUSTING WEDGE SUPPORT	EA	6
95	8	PAFZZ	5310-00-514-6849	11083	3B4506	WASHER,LOCK WEDGE SUPPORT BOLT	EA	6
95	9	XBFZZ		11083	11M3742	HANGER,PIPE SPRING.....	EA	2
95	10	XDFZZ		11083	6H9082	SPRING,HELICAL,EXTE BRAKE SHOE	EA	2
95	11	XBFZZ		11083	1M3688	LEVER,REMOTE CONTRO BRAKE	EA	2
95	12	PAFZZ	5315-00-272-6701	11083	907A	PIN,STRAIGHT,HEADED BRAKE CONTROL ROD	EA	2
95	13	PFFZZ	5340-00-242-0638	11083	113943	CONNECTOR,ROD END BRAKE	EA	2
95	14	PAFZZ	5315-00-839-5822	96906	MS24665-353	PIN,COTTER BRAKE LINING PIN	EA	1
95	15	PAFZZ	5315-01-052-3942	11083	3B4629	PIN,COTTER LEVER PIN	EA	2
95	16	PAFZZ	5315-00-191-8309	11083	4H8493	PIN,BRAKE BRAKE LEVER	EA	2
95	17	PAFZZ	5306-00-260-4502	11083	S1577	BOLT,MACHINE BRAKE LEVER	EA	2
95	18	PAFZZ	3040-00-950-2086	11083	113748	SHAFT,STRAIGHT BRAKE LINKAGE.....	EA	2
95	19	XBFZZ		11083	11M3745	LEVER,REMOTE CONTRO BRAKE	EA	2
95	20	PAFZZ	5310-00-763-8905	96906	MS51968-20	NUT,PLAIN,HEXAGONBRAKE CONNECTOR LINKAGE LEVER PIN	EA	2
95	21	PFFZZ	5330-01-185-5091	11083	9H8839	SEAL,PLAIN,ENCASED LEVER SHAFT	EA	2
95	22	PAFZZ	5310-00-193-0902	11083	6F7059	WASHER,FLAT BRAKE SHAFT	EA	2
95	23	PAFZZ	5305-00-724-5911	96906	MS90725-163	SCREW,CAP,HEXAGON H BRAKE LEVER	EA	2
95	24	PFFZZ		11083	MS35726-22	KEY,WOODRUFF BRAKE LEVER	EA	4
95	25	XBFZZ		11083	7M3417	CONNECTING LINK,RIG BRAKE CONTROL	EA	2
95	26	XDFZZ		11083	8A6586	LINK,TOGGLE BRAKE CONTROL.....	EA	4
95	27	XBFFF		11083	113848	LEVER ASSEMBLY,REMO BRAKE	EA	1
95	28	PBFZZ	2530-00-950-2087	11083	11M3834	BUSHING,LEVER BRAKE STRUT	EA	1
					Change 1	291		

SECTION II

TM5-2410-214-34P

(1) ILLUSTRATION		(2)	(3)	(4)	(5)	(6)	(7)	(8)
(a) FIG NO.	(b) ITEM NO.	SMR CODE	NATIONAL STOCK NUMBER	FSCM	PART NUMBER	DESCRIPTION USABLE ON CODE	U/M	QTY INC IN UNIT
95	29	PFFZZ	2530-00-738-8703	11083	8H355	1206(CONT) BUSHING BRAKE SHAFT.....	EA	2
95	30	PBFZZ	3120-00-738-8702	11083	8H356	BUSHING.SLEEVE LINK PIN.....	EA	2
95	31	PFFZZ	5306-01-195-4681	11083	381915	SCREW,CAP,HEXAGON HLOCKING PLATE TO SUPPORT ASSEMBLY	EA	8
95	32	PBFZZ	2530-00-948-6464	11083	6H44208	LOCKING PLATE STOP PLATE SCREW	EA	4
95	33	PBFZZ	5365-00-948-6452	11083	8H8871	SHIM BRAKE STOP PLATE.....	EA	4
95	34	PBFZZ	2530-00-195-5822	11083	8H372	PLATE,WEAR,BRAKE BRAKE STOP	EA	2
95	35	PAFZZ	5305-00-115-9526	96906	MS18154-58	SCREW,CAP,HEXAGON H BRAKE SHAFT	EA	8
95	36	XBFFZ		11083	582200	LOCKING PLATE SHAFT BOLT	EA	4
95	37	PAFZZ	2530-00-961-0649	11083	8H0352	SHAFT,BRAKE	EA	4
95	38	XBFFZ		11083	1M3955	SUPPORT ASSEMBLY,BR	EA	2
95	39	PAFZZ	5315-00-245-8844	11083	8H8898	PIN,STRAIGHT,HEADLE BREAK CONTROL LINK	EA	2
95	40	PFFZZ	5315-01-167-3655	11083	3B4632	PIN,COTTER LINK PIN	EA	2
95	41	PAFZZ	5315-00-947-9737	11083	1M3788	PIN CLEVIS	EA	4
95	42	PAFZZ	5365-00-475-0205	80756	RSTIO0	RING,RETAINING STRUT PIN.....	EA	8
95	43	XBFFZ		11083	S46624	SUPPORT,WEDGE	EA	2
95	44	PAFZZ	2520-00-948-3308	11083	1M4025	WEDGE	EA	2
95	45	XBFFZ		11083	9M8087	CLIP,SPRING TENSION ADJUSTING WEDGE	EA	2
95	46	PAFZZ	5305-00-950-2053	11083	5H6639	SPRING,SCREW,ADJUST BRAKE	EA	2
95	47	PFFZZ	5310-00-407-9566	96906	MS35338-45	WASHER,LOCK SPRING BOLT	EA	2
95	48	PAFZZ	5306-00-263-7298	58312	1A9136-OO	BOLT,MACHINE ADJUSTING SPRING	EA	2
95	49	XBFFF		11083	1M3883	LEVER ASSEMBLY,REMO BRAKE	EA	2
95	50	XAFZZ		11083	111M3802	LEVER,REMOTE CONTRO BRAKE	EA	1
95	51	PFFZZ	2530-00-738-8703	11083	8H355	BUSHING ADJUSTING LEVER.....	EA	1
95	52	PBFZZ	2530-00-950-2087	11083	IM3834	BUSHING,LEVER CLEVIS	EA	1
95	53	PAFZZ	5340-00-401-6042	11083	IM3778	CLEVIS,ROD END BRAKE STRUT	EA	4
95	54	PAFZZ	5365-00-951-6973	11083	8H350	RING,RETAINING LINK PIN.....	EA	8
95	55	PAFZZ	5315-00-846-8429	11083	3B2225	PIN,STRAIGHT,HEADLE CLUTCH COVERS	EA	8
95	56	PAFZZ	5306-00-423-9325	11083	484043	CAP SCREW BRAKE SUPPORT	EA	8
q95	57	PFF77	5310-00-045-5001	96906	MS35340-50	WASHFR LOCK BRAKE SUPPORT BOLT	EA	8
Change 1 292/(293 blank)								

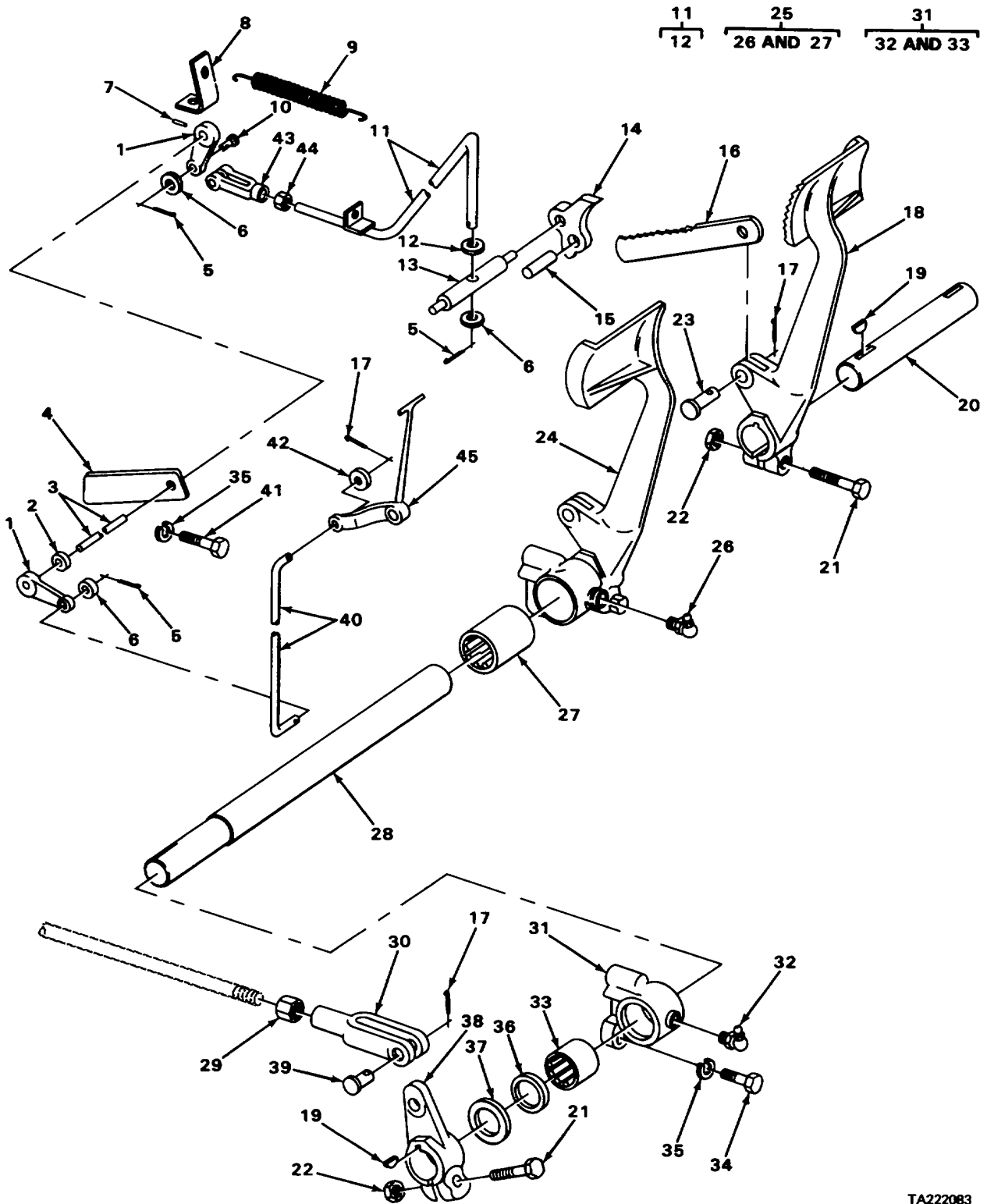

TA222083

FIGURE 96. BRAKE PEDALS AND RELATED PARTS.

SECTION II

TM5-2410-214-34P

(1) ILLUSTRATION		(2)	(3)	(4)	(5)	(6)	(7)	(8)
(a) FIG NO.	(b) ITEM NO.	SMR CODE	NATIONAL STOCK NUMBER	FSCM	PART NUMBER	DESCRIPTION USABLE ON CODE	U/M	QTY INC IN UNIT
96	1	XBFZZ		11083	1N1406	LEVER,REMOTE CONTRO BRAKE LOCK SHAFT ...	EA	2
96	2	PAFZZ	5310-00-350-3963	11083	3B4285	WASHER,FLAT SHAFT STOP	EA	1
96	3	PAFZZ	2530-00-950-4578	11083	3S7410	SHAFT,BRAKE BRAKE LOCK	EA	1
96	4	XBFZZ		11083	4S7961	BRACKET BRAKE	EA	1
96	5	PAFZZ	5315-00-431-7315	11083	384615	PIN,COTTER BRAKE LOCK LEVER PIN	EA	5
96	6	PAFZZ	5310-00-080-6004	96906	MS27183-14	WASHER,FLAT BRAKE LOCK LEVER	EA	5
96	7	PAFZZ	5315-00-586-5103	11083	6H3956	PIN,SPRING LEVER TO SHAFT	EA	2
96	8	XBFZZ		11083	113742	HANGER,PIPE	EA	2
96	9	PAFZZ	5360-00-149-9006	11083	466493	SPRING,HELICAL,EXTE BRAKE LOCK RETURN.....	EA	1
96	10	PAFZZ	5315-00-619-2962	11083	1J4384	PIN,STRAIGHT,HEADLE BRAKE CONTROL ROD.....	EA	1
96	11	PFFFF	2590-01-178-7152	11083	3S3378	ROD ASSEMBLY,CONTRO BRAKE LOCK.....	EA	1
96	12	PAFZZ	5310-00-486-2505	15434	108330	WASHER,FLAT ROD STOP	EA	1
96	13	PAFZZ	2530-00-242-2905	11083	2M2842	SHAFT,SHOULDERED BRAKE LOCK.....	EA	1
96	14	X8FZZ		11083	2M2840	PAWL,BRAKE LOCK.....	EA	2
96	15	PAFZZ	5315-00-240-9290	11083	7M348	PIN,STRAIGHT,HEADLE PAWL	EA	2
96	16	PBFZZ	2530-00-947-9712	11083	2M2839	RATCHET BRAKE LOCK	EA	2
96	17	PAFZZ	5315-00-839-5822	96906	MS24665-353	PIN,COTTER BRAKE LINKAGE PIN	EA	5
96	18	PAFZZ	2540-00-491-3245	11083	2MO104	PEDAL,BRAKE STEERING CLUTCH BRAKE	EA	1
96	19	PAFZZ	5315-00-616-5508	96906	MS35756-28	KEY,WOODRUFF BRAKE PEDAL SHAFT	EA	4
96	20	PAFZZ	2530-00-950-3583	11083	113950	SHAFT,BRAKE BRAKE PEDAL	EA	1
96	21	PFFZZ		11083	MS90727-166	SCREW,CAP,HEXAGON HBRAKE PEDAL AND LEVER	EA	4
96	22	XDFZZ		11083	11M4206	NUT,PLAIN,HEXAGONBRAKE PEDAL AND LEVER BOLT	EA	
96	23	PAFZZ	5315-00-017-1893	11083	881419	PIN,STRAIGHT,HEADLE BRAKE PEDAL	EA	2
96	24	XBFZZ		11083	2M103	PEDAL,CONTROL STEERING CLUTCH BRAKE	EA	1
96	25	PAFFF	2530-00-450-1573	11083	9H7704	BRACKET,BRAKE PEDAL	EA	2
96	26	PAFZZ	4730-00-172-0034	56697	407101	FITTING,LUBRICATION BEARING	EA	1
96	27	PBFZZ	3110-00-949-1458	11083	9H5205	BEARING,ROLLER NEED SHAFT	EA	1
96	28	PAFZZ	2530-00-950-2415	11083	IM3949	SHAFT,SHOULDERED BRAKE PEDAL.....	EA	1
96	29	PFFZZ	5310-00-045-1079	24617	145036	NUT,PLAIN,HEXAGON YOKE END	EA	2
					Change 1	295		

SECTION II

TM5-2410-214-34P

(1) ILLUSTRATION		(2)	(3)	(4)	(5)	(6)	(7)	(8)
(a) FIG NO.	(b) ITEM NO.	SMR CODE	NATIONAL STOCK NUMBER	FSCM	PART NUMBER	DESCRIPTION USABLE ON CODE	U/M	QTY INC IN UNIT
						1206(CONT)		
96	30	PFFZZ	5340-00-922-7648	11083	906A	ROD ASSEMBLY	EA	2
96	31	PAFFF	2530-00-450-1573	11083	9H7704	BRACKET,BRAKE PEDAL PEDAL SHAFT	EA	2
96	32	PAFZZ	4730-00-172-0034	56697	407101	FITTING,LUBRICATION BEARING	EA	1
96	33	PBFZZ	3110-00-949-1458	11083	9H5205	BEARING,ROLLER NEED SHAFT	EA	1
96	34	PAFZZ	5305-00-071-2069	96906	MS90728-113	BOLT,MACHINE PEDAL SHAFT BRACKET	EA	8
96	35	XDFZZ		11083	3B4508	WASHER,LOCKBRAKE PEDAL SHAFT,SHAFT CLAMP	EA	10
96	36	PCFZZ	5330-00-944-1477	11083	8H8969	PACKING,PREFORMED BEARING BRACKET	EA	8
96	37	PAFZZ	5310-00-639-7664	11083	10D6945	WASHER,FLAT BRAKE SHAFT LEVER	EA	4
96	38	XBFZZ		11083	11M3951	LEVER,REMOTE CONTRO BRAKE SHAFT	EA	2
96	39	PAFZZ	5315-00-272-6701	11083	907A	PIN,STRAIGHT,HEADED BRAKE CONTROL ROD ...	EA	2
96	40	PAFZZ	2530-00-949-0877	11083	2k12848	ROD,CONTROL BRAKE LOCK.....	EA	1
96	41	PFFZZ	5306-00-138-4466	11083	2H3855	SCREW,CAP,HEXAGON H BRAKE	EA	2
96	42	PAFZZ	5310-00-404-2422	52788	265079	WASHER,FLAT ..BRAKE LOCK OPERATING LEVER	EA	1
96	43	PAFZZ	5340-00-985-0823	96906	MS35812-4	CLEVIS,ROD END BRAKE LOCK ROD	EA	1
96	44	PFFZZ	5310-00-975-2075	96906	MS35691-21	NUT,PLAIN,HEXAGON CLEVIS	EA	1
96	45	XBFZZ		11083	IM1425	LEVER,REMOTE CONTROBRAKE LOCK OPERATING	EA	1
					296/(297 blank)			

1
2 THRU 26

5
6 AND 7

12
13 THRU 25

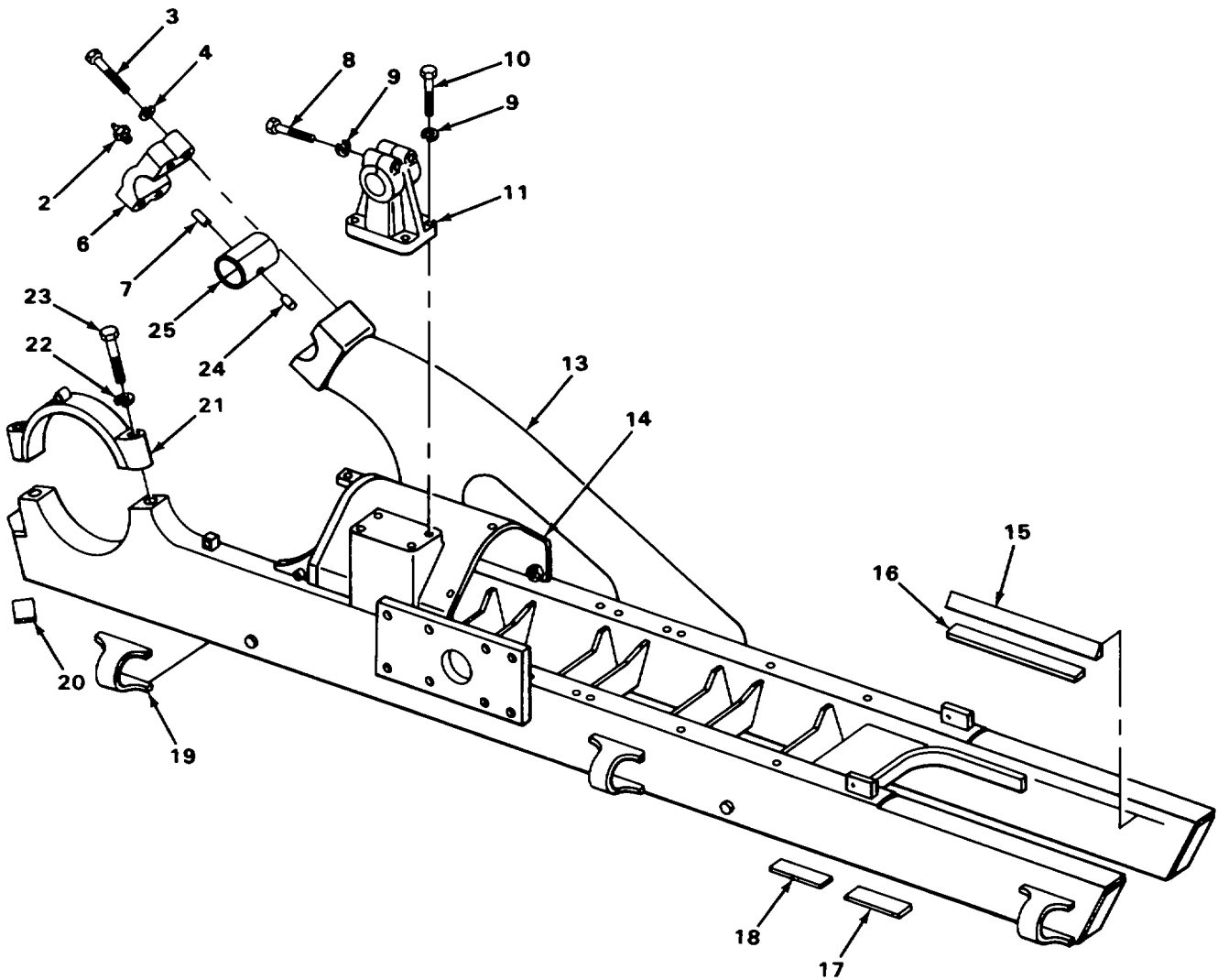

TA222084

FIGURE 97. TRACK ROLLER FRAME

SECTION II

TM5-2410-214-34P

(1) ILLUSTRATION		(2)	(3)	(4)	(5)	(6)	(7)	(8)
(a) FIG NO.	(b) ITEM NO.	SMR CODE	NATIONAL STOCK NUMBER	FSCM	PART NUMBER	DESCRIPTION USABLE ON CODE	U/M	QTY INC IN UNIT
						GROUP 13-WHEELS AND TRACKS 1301-SUSPENSION ASSEMBLY		
97	1	XBHHH		11083	3R2174	FRAME GROUP,TRACK	EA	1
97	2	XDHZZ		36251	1627B	FITTING,LUBRICATION END CAP	EA	2
97	3	XDHZZ		11083	2A1251	BOLT,MACHINE BEARING CAP	EA	8
97	4	PFHZZ	5310-00-584-7889	96906	MS35338-53	WASHER,LOCK BEARING CAP	EA	8
97	5	PAHHH	2530-00-149-7388	11083	3B1464AND9P7757	CAP ASSEMBLY,DIAGON BEARING	EA	2
97	6	XAHZZ		11083	381464	CAP ASSEMBLY,DIAGON BEARING	EA	1
97	7	PAHZZ	5315-00-149-7324	11083	382483	PIN,STRAIGHT,HEADLE BEARING LOCATING	EA	1
97	8	PAHZZ	5306-00-426-3404	11083	104610,	BOLT,MACHINE TRACK CARRIER BRACKET	EA	8
97	9	PFHZZ	5310-00-584-7888	96906	MS35338-51	WASHER,LOCK TRACK CARRIER BRACKET	EA	24
97	10	PAHZZ	5306-00-426-3605	11083	2A1538	BOLT,MACHINE TRACK CARRIER BRACKET	EA	16
97	11	PAHZZ	2530-00-936-3816	11083	8S7818	BRACKET,ROLLER,TRAC	EA	4
97	12	PFHHH	2510-00-044-0659	11083	3R2171	FRAME ASSEMBLY RIGHT HAND,TACK ROLLER....	EA	1
97	12	PFHHH	2530-01-202-8544	11083	3R2172	FRAME ASSEMBLY LEFT HAND,TRACK ROLLER ...	EA	1
97	13	XBHHH		11083	5M2728	BRACE,DIAGONALLEFT HAND,TRACK ROLLER FRAME	EA	1
97	13	XBHHH		11083	5M8727	BRACE,DIAGONALRIGHT HAND,TRACK ROLLER FRAME	EA	1
97	14	PAHZZ	5310-00-445-4632	11083	1F748	NUT GUARD MOUNTING	EA	6
97	15	PAHZZ	2530-00-949-1244	11083	3P2178	STRIP,WEAR GUIDE	EA	1
97	16	PFHZZ	2530-00-949-1224	11083	9S918	GUIDE ASSEMBLY TRACK ROLLER FRAME	EA	4
97	17	XBHZZ		11083	7M5108	PLATE TRACK ROLLER FRAME	EA	6
97	18	XBHZZ		11083	8M8077	PLATE TRACK ROLLER FRAME	EA	12
97	19	XBHZZ		11083	3R2763	EYE,LIFTING TRACK ROLLER FRAME	EA	6
97	20	XBHZZ		11083	1J6323	PLATE TRACK ROLLER FRAME	EA	2
97	21	PFHZZ	3130-00-139-7537	11083	5M1206	CAP,PILLOW BLOCK FINAL DRIVE BEARING	EA	2
97	21	XAHZZ		11083	9M8673	BEARING TRACK ROLLER FRAME	EA	2
97	22	PFHZZ	5310-00-584-7889	96906	MS35338-53	WASHER,LOCK BEARING CAP BOLT	EA	4
97	23	PAHZZ	5306-00-494-1906	11083	ID04642	BOLT,SPECIAL BEARING CAP	EA	4
97	24	PAHZZ	5315-00-149-7368	11083	382484	DOWEL BEARING LOCATING	EA	2
97	25	XDHZZ		11083	882701	BEARING,HALF SLEEVE DIAGONAL BRACE	EA	4
					Change 1	299		

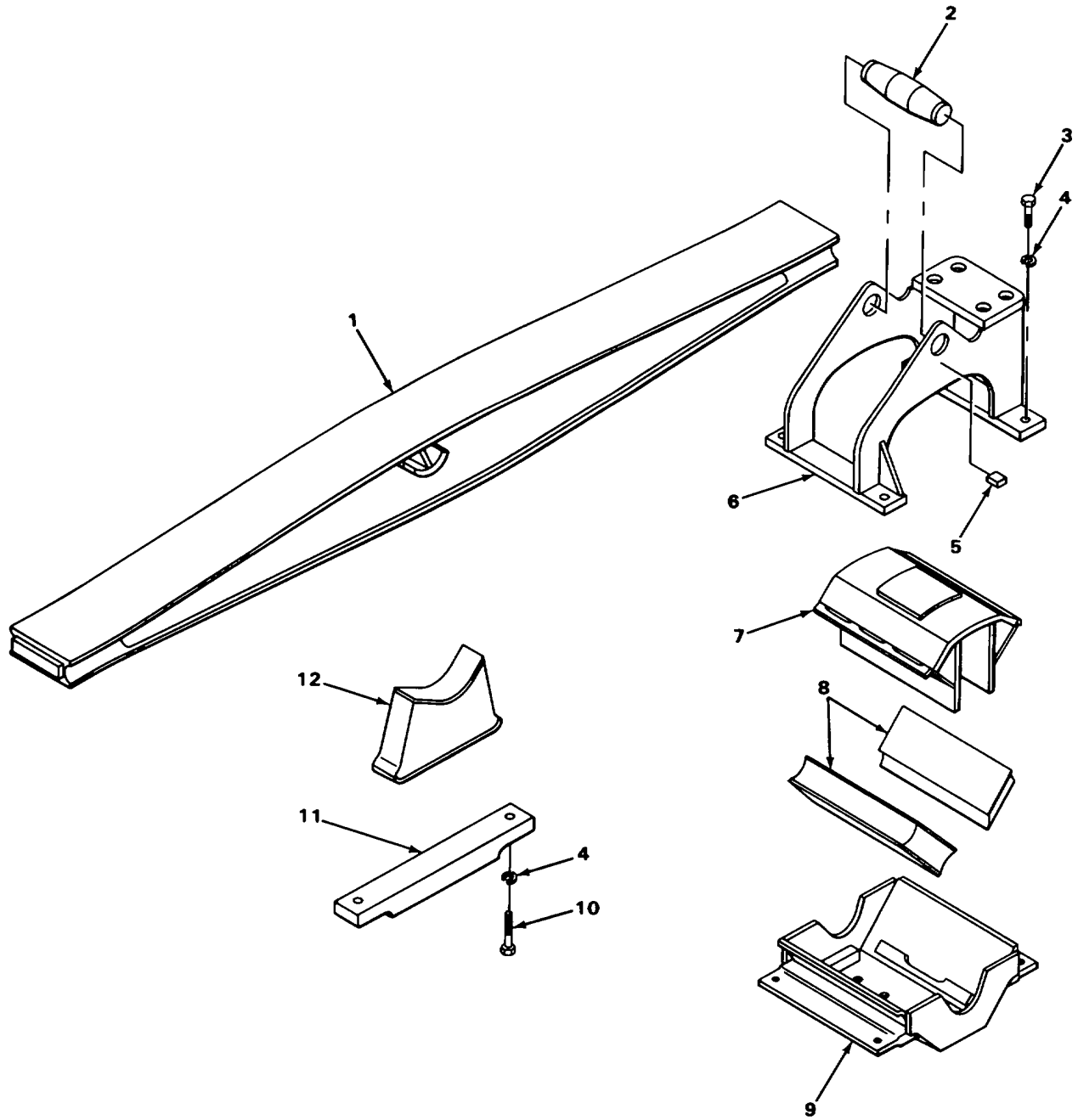

TA222085

FIGURE 98. EQUALIZER BAR, HOUSING AND RELATED COMPONENTS.

SECTION II

TM5-2410-214-34P

(1) ILLUSTRATION		(2)	(3)	(4)	(5)	(6)	(7)	(8)
(a) FIG NO.	(b) ITEM NO.	SMR CODE	NATIONAL STOCK NUMBER	FSCM	PART NUMBER	DESCRIPTION USABLE ON CODE	U/M	QTY INC IN UNIT
98	1	PAHZZ	2530-00-477-3250	11083	8P1865	SPRING,BAR ASSEMBLY	EA	1
98	2	PAHZZ	2530-00-948-3598	11083	8S7917	BAR	EA	1
98	3	PAHZZ	5306-01-184-6553	81349	MIL-S-1222	BOLT,MACHINE GUARD SUPPORT	EA	8
98	4	PFHZZ	5310-00-584-7888	96906	MS35338-51	WASHER,LOCK	EA	12
98	5	XBHZZ		11083	2M473	LUG	EA	2
98	6	PAHZZ	2530-00-950-3927	11083	4M8879	SUPPORT,SUSPENSION	EA	2
98	7	PAHZZ	2510-00-223-6052	11083	4M8885	HOUSING ASSEMBLY,SU	EA	1
98	8	PAHZZ	2530-00-950-7303	11083	2M2066	PAD,SUSPENSION	EA	4
98	9	PAHZZ	2530-00-949-1441	11083	4M8896	SUSPENSION	EA	2
98	10	PAHZZ	5306-00-423-8069	11083	L1178	BOLT,MACHINE PLATE	EA	4
98	11	PAHZZ	5340-00-949-1442	11083	4M8881	PLATE PAD	EA	2
98	12	PAHZZ	2530-00-959-3662	11083	8S7801	PAD,EQUALIZER BAR	EA	2
					Change 1	301		

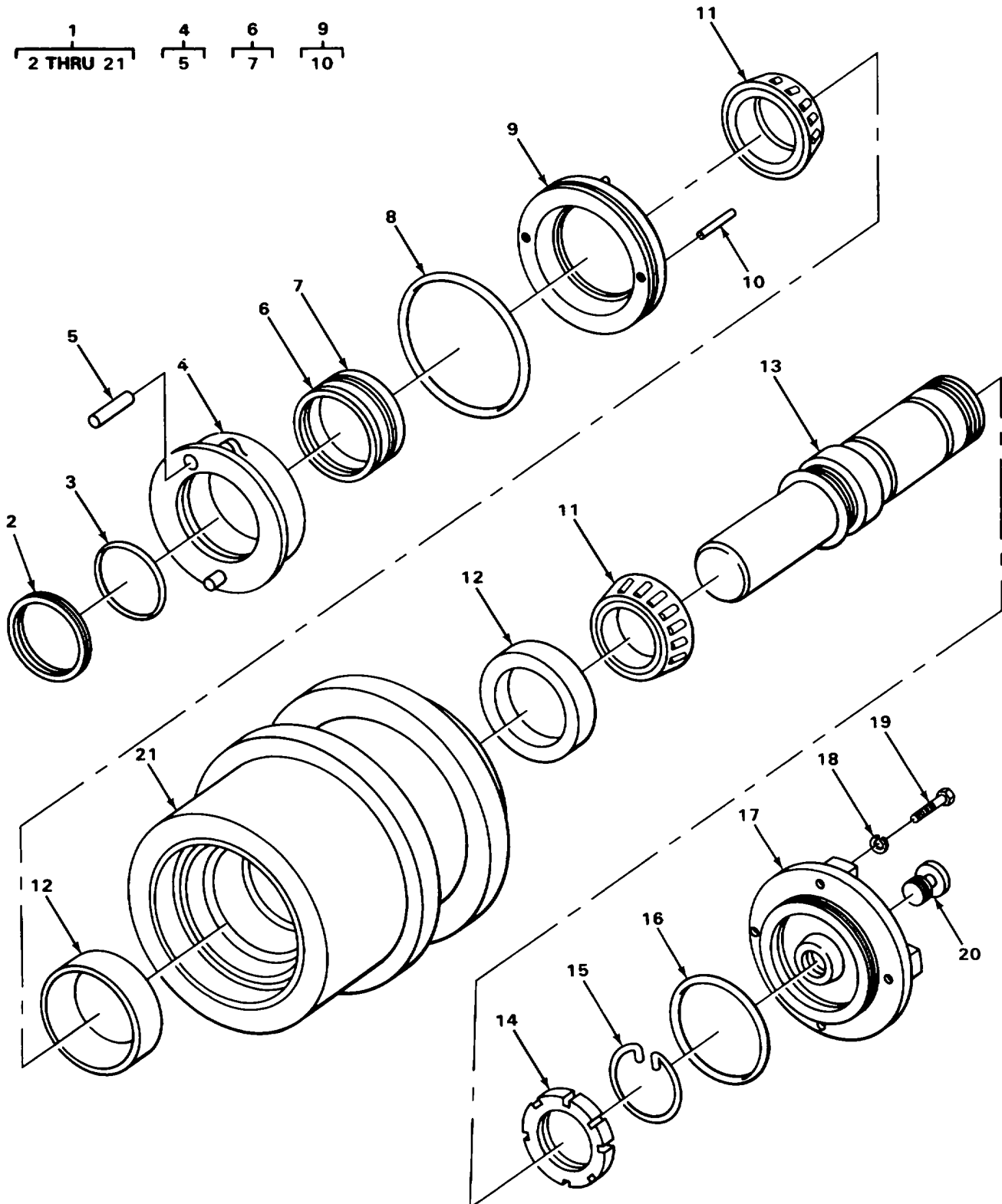

TA222086

FIGURE 99. TRACK COVER ROLLER

SECTION II

TM5-2410-214-34P

(1) ILLUSTRATION		(2)	(3)	(4)	(5)	(6)	(7)	(8)
(a) FIG NO.	(b) ITEM NO.	SMR CODE	NATIONAL STOCK NUMBER	FSCM	PART NUMBER	DESCRIPTION USABLE ON CODE	U/M	QTY INC IN UNIT
						1302-TRACK SUPPORT ROLLERS AND BRACKETS		
99	1	PAFFF	2530-00-918-5451	11083	1P8717	BOGIE WHEEL TRACKED.....	EA	4
99	2	PAFZZ	5365-00-949-0369	11083	7H4574	RING,RETAINING SHAFT.....	EA	1
99	3	PCFZZ	5330-00-555-3807	11083	1H8720	PACKING,PREFORMED COLLAR.....	EA	1
99	4	PAFFF	2530-00-949-0370	11083	7H4571	COLLAR ASSEMBLY TRACK ROLLER.....	EA	1
99	5	PAFZZ	5315-00-193-0924	11083	1M4291	PIN,STRAIGHT,HEADLE TRACK ROLLER COLLAR .	EA	2
99	6	PCFFF	5330-00-738-8639	11083	1M8747	SEAL ASSEMBLY TRACK CARRIER ROLLER.....	EA	1
99	7	PCFZZ	5330-00-848-6108	11083	8H2262	PACKING,PREFORMEDTRACK CARRIER ROLLER SEAL	EA	1
	2							
99	8	PCFZZ	5330-00-298-5837	11083	5F3144	PACKING,PREFORMED SUPPORT.....	EA	1
99	9	PAFFF	2530-00-950-5758	11083	9H7687	SUPPORT TRACK CARRIER ROLLER.....	EA	1
99	10	PAFZZ	5315-00-514-1616	11083	2H190	PIN,STRAIGHT,HEADLE SUPPORT.....	EA	2
99	11	PAFZZ	3110-00-151-8610	11083	7H4573	CONE AND ROLLER,TAPTRACK CARRIER ROLLER	EA	4
99	12	PAFZZ	3110-00-100-0302	11083	7H4566	CUP,TAPERED ROLLER TRACK CARRIER ROLLER	EA	4
99	13	PAFZZ	2530-00-950-5757	11083	7M9488	SHAFT,ROLLER TRACK..... CARRIER ROLLER	EA	1
99	14	PAFZZ	5310-00-890-7560	11083	8H5411	NUT,SPECIAL SHAFT.....	EA	1
99	15	PAFZZ	5365-00-949-0367	11083	8H5412	RING,RETAINING SHAFT.....	EA	1
99	16	PCFZZ	5330-00-291-7192	92392	53-601-273	PACKING,PREFORMED COVER.....	EA	1
99	17	PAFZZ	2530-00-949-0371	11083	9M0632	COVER,TRACK CARRIER.....	EA	1
99	18	PAFZZ	5310-00-514-6849	11083	384506	WASHER,LOCK COVER BOLT.....	EA	4
99	19	PAFZZ	5306-00-260-4508	11083	S1594	BOLT,MACHINE COVER TO ROLLER.....	EA	4
99	20	PAFZZ	5365-00-924-7056	11083	2S1731	PLUG,MACHINE THREAD COVER.....	EA	1
99	21	XDFFF		11083	9M629	ROLLER,TRACK CARRIE.....	EA	1

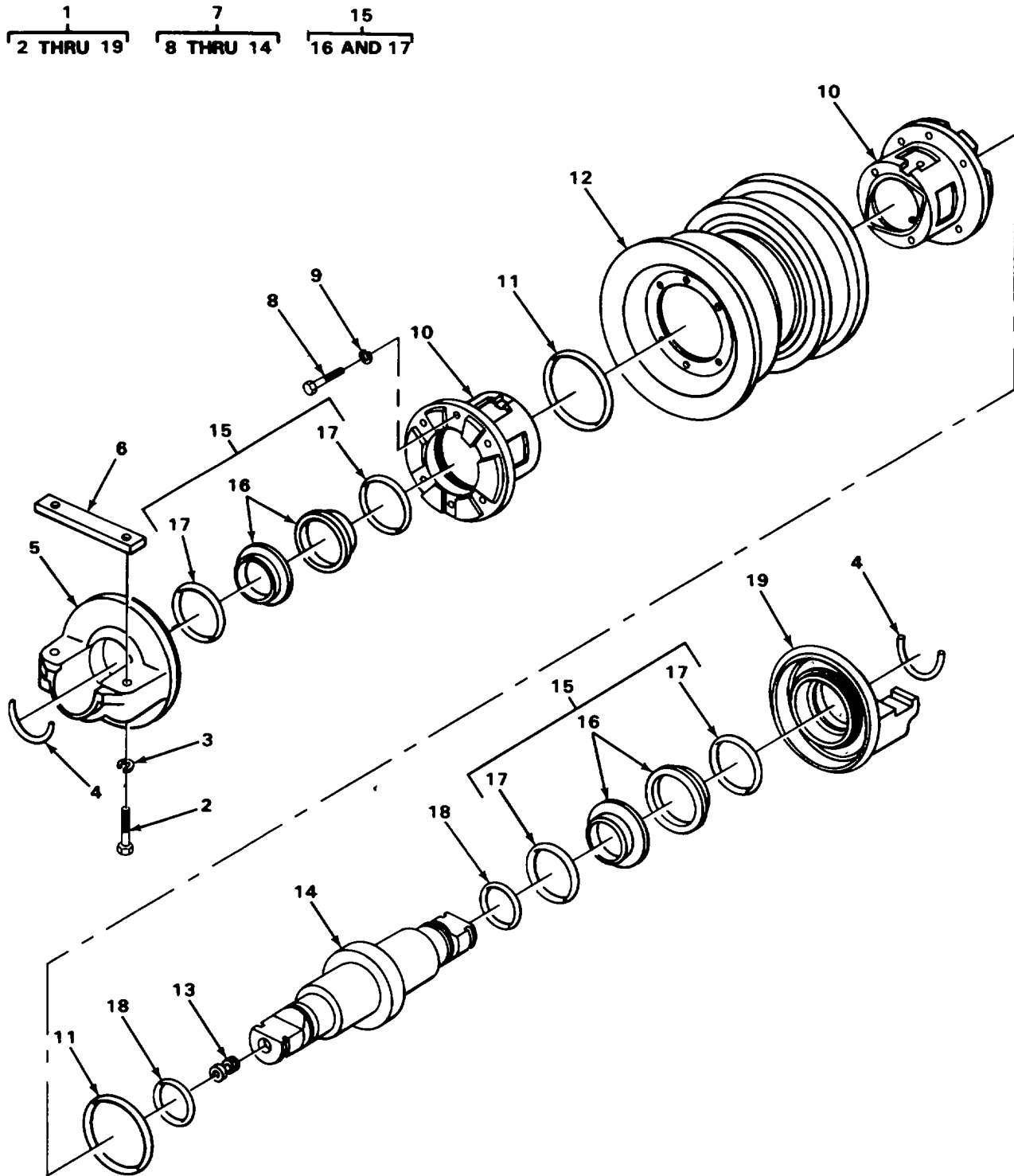

TA222087

FIGURE 100. TRACK LOWER ROLLER, SINGLE FLANGE.

SECTION II

TM5-2410-214-34P

(1) ILLUSTRATION		(2)	(3)	(4)	(5)	(6)	(7)	(8)
(a) FIG NO.	(b) ITEM NO.	SMR CODE	NATIONAL STOCK NUMBER	FSCM	PART NUMBER	DESCRIPTION USABLE ON CODE	U/M	QTY INC IN UNIT
100	1	PFFFF	3110-01-185-6789	11083	7M5115	ROLLER, TRACK CARRIE	EA	6
100	2	PAFZZ	5306-00-426-3403	11083	1D4609	BOLT, MACHINE COLLAR	EA	4
100	3	PFFZZ	5310-00-262-4789	11083	IF9233	WASHER, FLAT COLLAR BOLT	EA	4
100	4	PAFZZ	5365-00-919-9402	11083	6H2953	RING, RETAINING, SHAF	EA	4
100	5	PAFZZ	2530-00-949-0036	11083	7M5112	COLLAR, VEHICULAR TRACK ROLLER	EA	1
100	6	PAFZZ	2530-00-949-1216	11083	7M5110	RETAINER COLLAR	EA	1
100	7	PAFZZ	2530-00-918-3574	11083	1P9100	ROLLER AND SHAFT AS	EA	1
100	8	PAFZZ	5306-00-637-4956	11083	S1588	BOLT, MACHINE BUSHING TO ROLLER	EA	6
100	9	PAFZZ	5310-00-514-6849	11083	384506	WASHER, LOCK BUSHING BOLT	EA	6
100	10	PAFZZ	3120-00-918-3575	11083	8H3934	BUSHING ASSEMBLY, TR	EA	2
100	11	PAFZZ	5330-00-781-9134	11083	4H9105	PACKING, PREFORMED BUSHING	EA	2
100	12	PAFFF	2530-00-949-0397	11083	8H3863	ROLLER, TRACK	EA	1
100	13	PAFZZ	5365-00-924-7056	11083	2S1731	PLUG, MACHINE THREAD SHAFT	EA	1
100	14	PAFZZ	2530-00-950-5386	11083	7M5109	SHAFT, ROLLER TRACK ROLLER	EA	1
100	15	PCFFF	5330-00-738-8639	11083	1M8747	SEAL ASSEMBLY TRACK ROLLER	EA	2
100	16	PCFZZ	5330-00-848-6108	11083	8H2262	PACKING, PREFORMED TRACK ROLLER SEAL	EA	2
100	17	XAFZZ		11083	8H2229	SEAL, RING, METAL TRACK ROLLER	EA	2
100	18	PAFZZ	5330-00-506-4457	11083	8F6711	PACKING, PREFORMED	EA	2
100	19	PAFZZ	3130-00-949-1195	11083	7M5111	HOUSING, BEARING UNI TRACK COLLAR	EA	1

Change 1 305

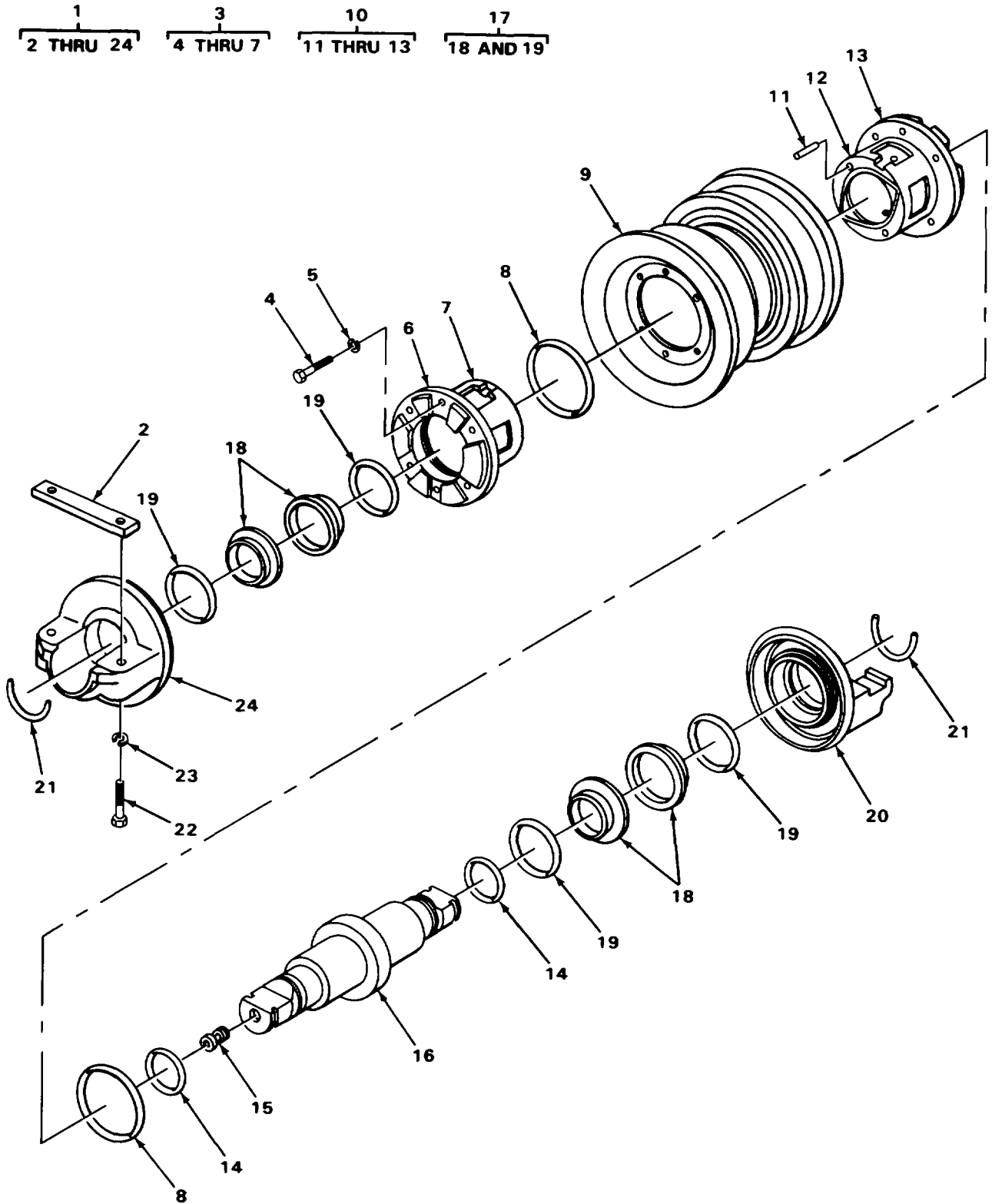

TA222088

FIGURE 101. TRACK LOWER ROLLER, DOUBLE FLANGE.

SECTION II

TM5-2410-214-34P

(1) ILLUSTRATION		(2)	(3)	(4)	(5)	(6)	(7)	(8)
(a) FIG NO.	(b) ITEM NO.	SMR CODE	NATIONAL STOCK NUMBER	FSCM	PART NUMBER	DESCRIPTION USABLE ON CODE	U/M	QTY INC IN UNIT
						1302(CONT)		
101	1	PFFFF	2530-00-918-3573	11083	1P9102	ROLLER GROUP, TRACK	EA	6
101	2	PAFZZ	2530-00-949-1216	11083	7M5110	RETAINER	EA	1
101	3	PAFZZ	5306-00-637-4956	11083	S1588	BOLT, MACHINE BUSHING TO ROLLER	EA	6
101	4	PAFZZ	5310-00-514-6849	11083	384506	WASHER, LOCK BUSHING BOLT	EA	6
101	5	PFFZZ	3120-00-918-3575	11083	8H3934	BUSHING, ASSEMBLY, TR	EA	1
101	6	PAFZZ	3120-00-949-0391	11083	8H3938	BEARING, SLEEVE TRACK ROLLER	EA	1
101		XAFZZ		11083	8H3845	BUSHING TRACK ROLLER BEARING	EA	2
101	7	PCFZZ	5330-00-781-9134	11083	4H9105	PACKING, PREFORIED BUSHING	EA	2
101	8	PAFZZ	2530-00-949-1192	11083	8S2931	ROLLER ASSEMBLY, TRA	EA	1
101	9	PAFFF	3120-00-918-3575	11083	8H3934	BUSHING ASSEMBLY, TR	EA	1
101	10	PAFZZ	5315-00-267-2268	11083	9B2289	PIN, STRAIGHT, HEADLE BEARING	EA	2
101	11	PAFZZ	3120-00-949-0391	11083	8H3938	BEARING, SLEEVE TRACK ROLLER	EA	1
101	12	XAFZZ		11083	8H3845	BUSHING TRACK ROLLER BEARING	EA	1
101	13	PAFZZ	5330-00-506-4457	11083	8F6711	PACKING, PREFORMED SHAFT	EA	2
101	14	PAFZZ	5365-00-924-7056	11083	2S1731	PLUG, MACHINE THREAD SHAFT	EA	1
101	15	PAFZZ	2530-00-950-5386	11083	7M5109	SHAFT, ROLLER TRACK ROLLER	EA	1
101	16	PCFFF	5330-00-738-8639	11083	1M8747	SEAL ASSEMBLY TRACK ROLLER	EA	2
101	17	PCFZZ	5330-00-848-6108	11083	8H2262	PACKING, PREFORFED..... TRACK ROLLER SEAL	EA	1
101	18	XAFZZ		11083	812229	SEAL, RING, METAL TRACK ROLLER	EA	1
101	19	PAFZZ	3130-00-949-1195	11083	7N5111	HOUSING, BEARING UNI TRACK ROLLER	EA	1
101	20	PAFZZ	5365-00-919-9402	11083		EA	4
101	21	XDFZZ		11083	1D609	BOLT, MACHINE COLLAR	EA	2
101	22	PFFZZ	5310-00-584-7888	96906	MS35338-51	WASHER, LOCK COLLAR BOLT	EA	2
101	23	PAFZZ	2530-00-949-0036	11083	7N5112	COLLAR VEHICULAR TRACK ROLLER	EA	1

1
2 THRU 44

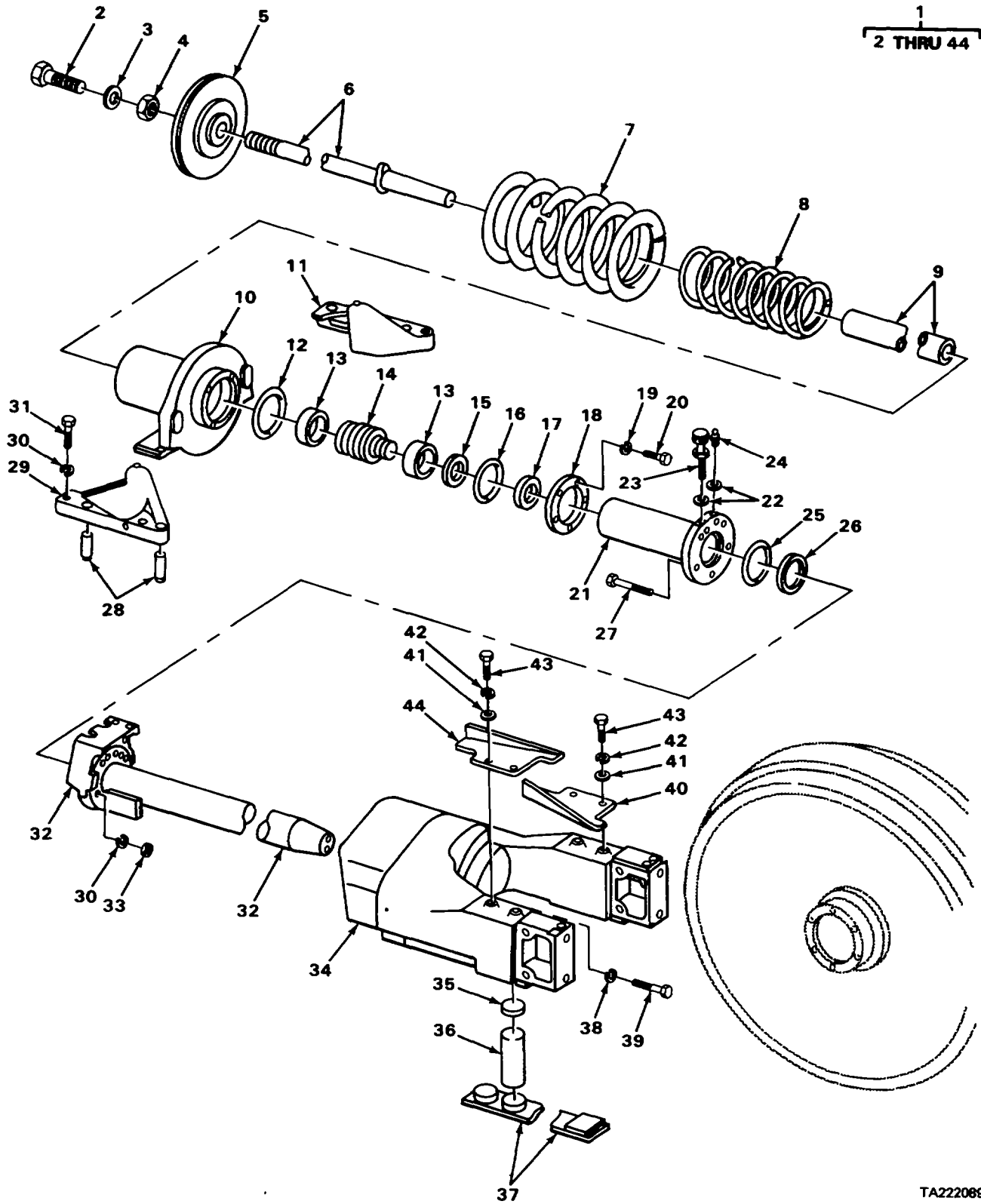

FIGURE 102. YOKE ASSEMBLY.

SECTION II

TM 5-2410-214-34P

(1) ILLUSTRATION		(2)	(3)	(4)	(5)	(6)	(7)	(8)
(a) FIG NO.	(b) ITEM NO.	SMR CODE	NATIONAL STOCK NUMBER	FSCM	PART NUMBER	DESCRIPTION USABLE ON CODE	U/M	QTY INC IN UNIT
102	1	PAFFF	2530-00-432-7186	11083	3R2947	1303-TRACK IDLERS AND BRACKETS . IDLER ASSEMBLY TRAC	EA	2
102	2	PFFZZ	5306-04262933	11083	S1620	. BOLT, MACHINE NUT, LOCKING	EA	1
102	3	PAFZZ	5310-00-193-1076	11083	251654	. WASHER, FLAT NUT, LOCKING	EA	1
102	4	PAFZZ	5310-00-350-, 3962	11083	9113770	. NUT, SPECIAL RECOIL SPRING BOLT	EA	1
102 1	5	PAFZZ	5310-00-961-1624	11083	211369	. WASHER, SHOULDERED RECOIL SPRING PILOT		EA
102	6	PAFZZ	2530-0-950-2427	11083	1S0876	. BOLT, RECOIL SPRING	EA	1
102	7	XDFZZ		11083	5M123	. SPRING, HELICAL COMP IDLER	EA	1
102	8	PAFZZ	5360-00-135-6229	11083	5H9475	. SPRING, HELICAL, COMP IDLER RECOIL	EA	1
102	9	PAFZZ	4710-00-223-6883	11083	2110398	. PIPE, STEEL RECOIL SPRING	EA	1
102	10	PAFZZ	2530-00-949-1145	11083	2M0392	. PILOT ASSEMBLY RECOIL SPRING	EA	1
102	11	PBFZZ	2530-00-949-1146	11083	2M0366	. STOP SPRING	EA	1
102	12	XDFZZ		11083	5H3624	. PACKING, PREFORMED PILOT	EA	1
102	13	PAFZZ	43290-00-49-1450	11083	6H6269	. RING, WEARING PISTON	EA	2
102	14	PAFZZ	2530-00-950-5623	11083	8H7980	. PISTON, IDLER FRONT IDLER CYLINDER.....	EA	1
102	15	PAFZZ	531-00-837-8492	11083	8H5498	. WASHER, FLAT PISTON	EA	1
102	16	XDFZZ		11083	RST187	. RING, RETAINING PISTON GASKET	EA	1
102	17	PCFZZ	5330-00-948-3357	11083	1S8807	. GASKET PISTON.....	EA	1
102	18	PAFZZ	4730-00-8394-6488	11083	2M0402	. FLANGE, PIPE PILOT	EA	1
102	19	PFFZZ	5310-00-407-9566	96906	1S35338-45	. WASHER, LOCK PILOT COVER	EA	5
102	20	PAFZZ	530-00-226-4825	96906	MS90728-32	. BOLT, MACHINE PILOT COVER	EA	5
102	21	PAFZZ	2530-00-950-7009	11083	2M0110125	. RETAINER, CYLINDER STRACK ADJUSTING, HYDRAULIC	EA	1
102	22	PAFZZ	5310-00-739-9977	11083	5M6708	. WASHER, SHOULDERED FILL AND RELIEF VALVES	EA	2
102	23	PAFZZ	2530-00-911-9224	11083	255926	. VALVE, HYDRAULIC, PRE	EA	1
102	24	PAFZZ	4730-00-911-9226	11083	2S5925	. FITTING, LUBRICATION GREASE	EA	1
102	25	XDFZZ		11083	543998	. PACKING, PREFORMED CYLINDER RING	EA	1
102	26	PCFZZ	5330-00-948-6668	11083	511M2997	. GASKET CYLINDER	EA	1
102	27	PAFZZ	5306-00-426-3150	11083	1A8537	. BOLT, MACHINE HYDRAULIC CYLINDER.....	EA	5
102	28	PAFZZ	5315-00-436-9887	11083	2M401	. PIN, STRAIGHT, HEADLE STOP	EA	4
102	29	PBFZZ	2530-00-949-1190	11083	2M110365	. STOP SPRING	EA	1

SECTION II

TM 5-2410-214-34P

(1) ILLUSTRATION		(2)	(3)	(4)	(5)	(6)	(7)	(8)
(a) FIG NO.	(b) ITEM NO.	SMR CODE	NATIONAL STOCK NUMBER	FSCM	PART NUMBER	DESCRIPTION USABLE ON CODE	U/M	QTY INC IN UNIT
						1303(CONT)		
102	30	PFFZZ	5310-00-045-5001	96906	MS35340-50	. WASHER, LOCK	EA	4
102	31	PAFZZ	53050D426-2936	11083	S1625	. SCREW, CAP, HEXAGON HRECOIL SPRING STOP	EA	9
102	32	PAFZZ	2530104-4477	11083	2S8356	. ROD ASSEMBLY, IDLER	EA	1
102	33	PFFZZ	5310-00-763-8920	96906	MS51967-20	. NUT, PLAIN, HEXAGON ROD TO CYLINDER BOLT	EA	5
102	34	PFFZZ	2530--103-5489	11083	212857	. YOKE ASSEMBLY FRONT IDLER	EA	1
102	35	PFFZZ	2520-00-149-9205	11083	481398	. PLATE, YOKE SPRING.....	EA	4
102	36	XDFZZ		11083	4F5005	. SPRING, ASSEMBLY IDLER YOKE.....	EA	4
102	37	XDFZZ		11083	21163	. PLATE YOKE SPRING	EA	2
102	38	XBFZZ		11083	2S6313	. WASHER, LOCK YOKE TO ROD.....	EA	1
102	39	PAFZZ	5306-00-263-8978	11083	S1587	. BOLT, MACHINE YOKE TO ROD	EA	2
102	40	PAFZZ	2530-00-948-3446	11083	715338	. GUARD LEFT HAND	EA	1
102	41	PFFZZ	5310-00-188-4235	82796	SC2048	. WASHER, FLAT GUARD BOLT	EA	4
102	42	XDFZZ		11083	384508	. WASHER, LOCK	EA	4
102	43	PAFZZ	5306-273-6357	11083	1A1460	. BOLT, MACHINE GUARD	EA	4
102	44	PAFZZ	2530-00-948-3396	11083	715337	. GUARD RIGHT HAND.....	EA	1
310/(311 blank)								

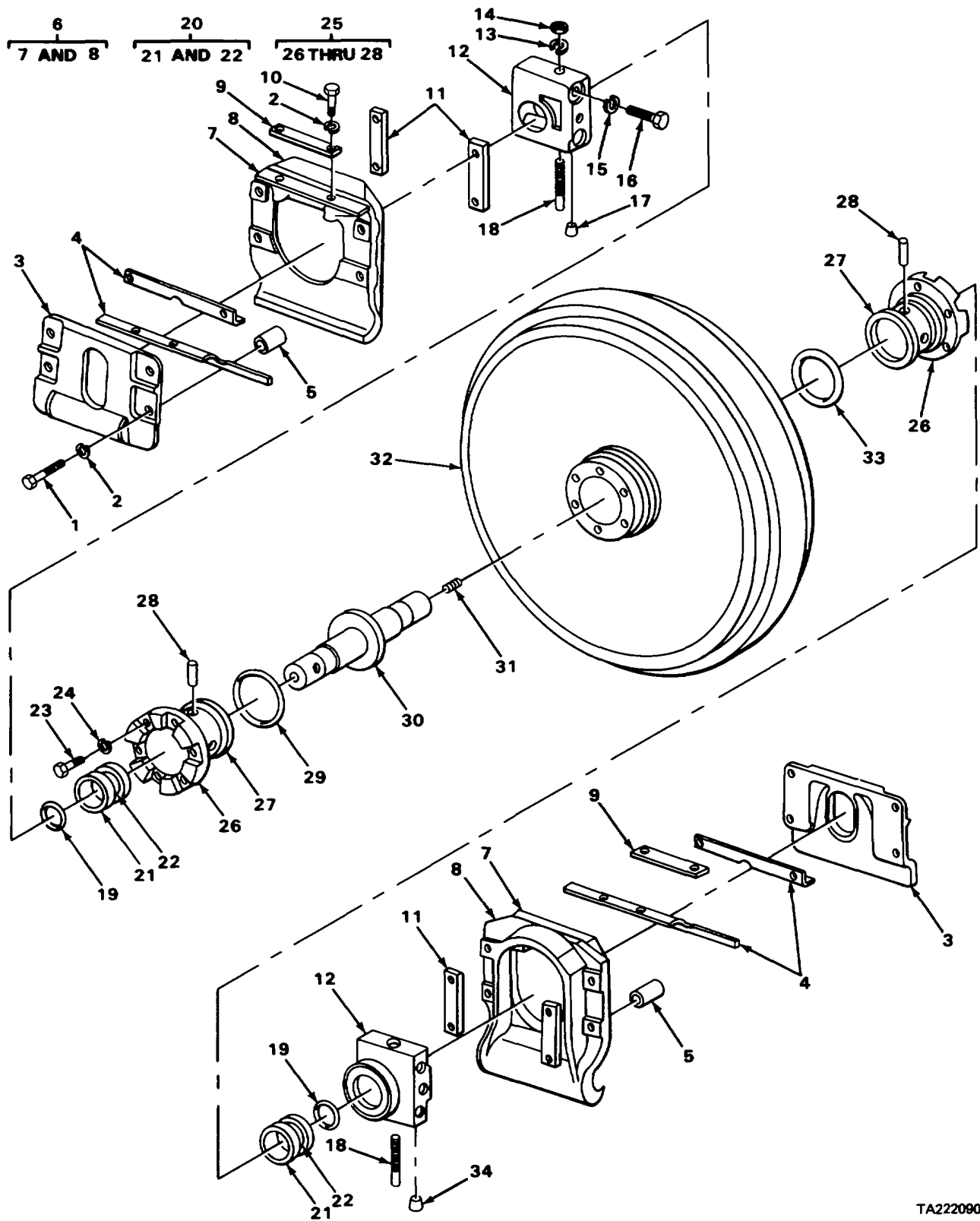

TA222090

FIGURE 103. IDLER ASSEMBLY.

SECTION II

TM 5-2410-214-34P

(1) ILLUSTRATION		(2)	(3)	(4)	(5)	(6)	(7)	(8)
(a) FIG NO.	(b) ITEM NO.	SMR CODE	NATIONAL STOCK NUMBER	FSCM	PART NUMBER	DESCRIPTION USABLE ON CODE	U/M	QTY INC IN UNIT
						1303(CONT)		
103	1	PAFZZ	5306-0-426-3399	11083	10D4590	. BOLT, MACHINE COVER TO COLLAR	EA	8
103	2	PFFZZ	5310-00-045-5001	96906	MS35340-50	. WASHER, LOCK	EA	12
103	3	PBFZZ	2530-00-195-5819	11083	6P6653	. PLATE, IDLER GUIDE G	EA	2
103	4	PBFZZ	5365-00-949-1448	11083	9M729	. SPACER, PLATE FRONT IDLER PLATE	EA	48
103	5	PBFZZ	5365-00-948-0246	11083	7M6571	. SPACER, SLEEVE COLLAR TO COVER.....	EA	8
103	6	PAFFF	2530-00-947-9857	11083	6T1980	. COLLAR ASSEMBLY FRONT IDLER.....	EA	2
103	7	PAFZZ	2530-00-194-4384	11083	2117097	. STRIP, WEAR COLLAR	EA	1
103	8	PAFZZ	3020-00-931-4529	11083	9M8251	. GEAR CLUSTER, SPUR	EA	1
103	9	PBFZZ	5365-00-916-1996	11083	2M3514	. SPACER, PLATE COLLAR.....	EA	12
103	10	PAFZZ	5306-00-426-3209	11083	184367	. BOLT, MACHINE COLLAR.....	EA	4
103	11	PBFZZ	2530-00-947-9925	11083	2M7116	. STRIP COLLAR TO COVER	EA	4
103	12	PAFZZ	3130-00-948-3316	11083	81342	. BEARING	EA	2
103	13	XDFZZ		11083	3B4508	. WASHER, LOCK	EA	2
103	14	PAFZZ	5310-00-347-4123	11083	184205	. NUT, PLAIN, HEXAGON BEARING PIN.....	EA	2
103	15	PFFZZ	5310-00-655-7646	23382	4317	. WASHER, LOCK BEARING BOLT	EA	4
103	16	PAFZZ	5305-00-710-2157	11083	6F4991	. SCREW, CAP HEXAGON	EA	4
103	17	PFFZZ	9390-01-185-5087	11083	2B7558	. STOPPER BTL-404-CO BEARING.....	EA	1
103	18	PAFZZ	2530-00-948-3312	11083	8M344	. PIN IDLER SHAFT BEARING.....	EA	2
103	19	PAFZZ	5330-00-506-4457	11083	8F6711	. PACKING, PREFORMED IDLER SHAFT	EA	2
103	20	PCFFF	5330-00-738-8639	11083	1M8747	. SEAL ASSEMBLY FRONT IDLER.....	EA	2
103	21	PCFZZ	5330-00-848-6108	11083	8H2262	. PACKING, PREFORMED	EA	3
103	22	XAFZZ		11083	8H2229	. SEAL, RING, METAL.....	EA	3
103	23	PFFZZ	5306-01-195-4681	11083	3B1915	. SCREW, CAP, HEXAGON H BUSHING TO IDLER ..	EA	12
103	24	PAFZZ	5310-00-514-6849	11083	3B4506	. WASHER, LOCK BUSHING SCREW	EA	12
103	25	PAFFF	3120-00-918-3575	11083	8H3934	. BUSHING ASSEMBLY TR IDLER	EA	2
103	26	XDFZZ		11083	8H3738	. . BEARING, SLEEVE.....	EA	1
103	27	XAFZZ		11083	8H3845	. . BUSHING	EA	1
103	28	PAFZZ	5315-00-267-2268	11083	9B2289	. PIN, STRAIGHT, HEADLE BUSHING	EA	2
103	29	PCFZZ	5330-00-781-9134	11083	4H9105	. PACKING, PREFORMED IDLER BUSHING.....	EA	1

Change 1 313

SECTION II

TM 5-2410-214-34P

(1) ILLUSTRATION		(2)	(3)	(4)	(5)	(6)	(7)	(8)
(a) FIG NO.	(b) ITEM NO.	SMR CODE	NATIONAL STOCK NUMBER	FSCM	PART NUMBER	DESCRIPTION USABLE ON CODE	U/M	QTY INC IN UNIT
						1303(CONT)		
103	30	PBFZZ	2530-00-950-2428	11083	8M0343	. SHAFT, IDLER	EA	1
103	31	PAFZZ	5365-00-924-7056	11083	2S1731	. PLUG, MACHINE THREAD IDLER SHAFT	EA	1
103	32	PAFZZ	2530-00-911-9225	11083	9H8489	. IDLER ASSEMBLY TRACK	EA	1
103	33	XDFZZ		11083	4H9106	. PACKING, PREFORMED IDLER BUSHING.....	EA	1
103	34	XDFZZ		11083	2B7559	. STOPPER BTL-NO-4-CO BEARING	EA	2
314/(315 blank)								

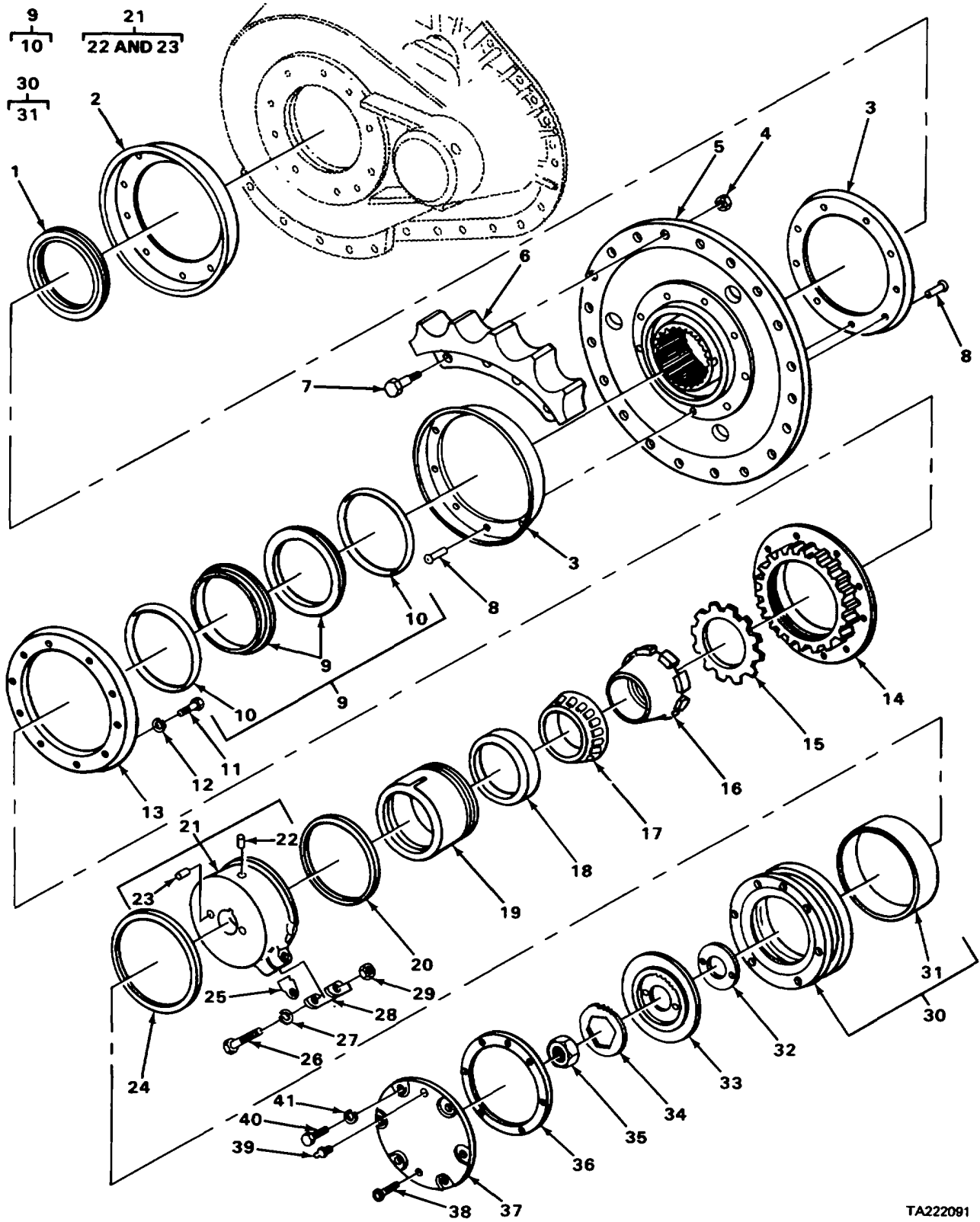

TA222091

FIGURE 104. TRACK DRIVE SPROCKET

SECTION II

TM 5-2410-214-34P

(1) ILLUSTRATION		(2)	(3)	(4)	(5)	(6)	(7)	(8)
(a) FIG NO.	(b) ITEM NO.	SMR CODE	NATIONAL STOCK NUMBER	FSCM	PART NUMBER	DESCRIPTION USABLE ON CODE	U/M	QTY INC IN UNIT
						1304-TRACK DRIVE SPROCKETS		
104	1	PCFZZ	2530-00-918-3594	11083	9G5317	SEAL ASSEMBLY SPROCKET	EA	2
104	2	PAFZZ	2530-00-194-9790	11083	9S2172	GUARD, ASSEMBLY SPROCKET	EA	2
104	3	PAFZZ	2530-00-194-9790	11083	9S2172	GUARD, ASSEMBLY SPROCKET HUB.....	EA	2
104	4	PAFZZ	5310-00-550-2992	11083	7H3608	NUT, PLAIN, HEXAGON RIM SEGMENT.....	EA	20
104	5	XDFZZ		11083	8P0062	HUB, ASSEMBLY, SPROCKET	EA	1
104	6	PFFZZ	2530-01-157-2989	11083	8P8174	SEGMENT SET, SPROCKET.....	EA	1
104	7	PAFZZ	5306-00-912-4853	11083	3S336	BOLT SHOULDER RIM SEGMENT.....	EA	20
104	8	PAFZZ	5320-00-999-3217	11083	4B4342	RIVET, SOLID DIRT GUARD	EA	18
104	9	PCFFF	2530-00-918-3594	11083	9G5317	SEAL ASSEMBLY SPROCKET	EA	4
104	10	PCFZZ	5330-00-948-3306	11083	1M9011	. PACKING, PREFORMED SPROCKET SEAL	EA	3
104	11	PAFZZ	5306-00-263-7301	11083	L1351	BOLT, MACHINE DIRT GUARD.....	EA	10
104	12	PAFZZ	5310-00-514-6849	11083	3B4506	WASHER, LOCK DIRT GUARD	EA	10
104	13	PAFZZ	2530-00-194-9790	11083	9S2172	GUARD, ASSEMBLY SPROCKET	EA	1
104	14	PAFZZ	2520-00-950-6482	11083	8P0187	NUT, ADJUSTING SPROCKET.....	EA	1
104	15	PAFZZ	5310-0-950-5665	11083	2S7066	NUT, LOCK, SPROCKET	EA	1
104	16	PAFZZ	5310-00-193-1174	11083	2S7063	NUT, PLAIN, ROUND SPROCKET BEARING.....	EA	1
104	17	PAFZZ	3110-00-101-1010	11083	5F1248	CONE AND ROLLERS, TA SPROCKET BEARING	EA	1
104	18	PBFZZ	3110-00-100-0611	11083	7B357	CUP, TAPERED ROLLER SPROCKET BEARING.....	EA	1
104	19	PAFZZ	3110-00-948-0334	11083	7G6576	CAGE SPROCKET BEARING	EA	1
104	20	XDFZZ		11083	5M5080	PACKING, PREFORMED BEARING CAGE	EA	1
104	21	PAFFF	2520-00-950-2421	11083	5S4863	HOLDER, BEARING CAGE SPROCKET	EA	1
104	22	PAFZZ	5315-00-363-8794	11083	1F1006	. PIN, STRAIGHT, HEADLE SPROCKET BEARING CAGE	EA	1
104	23	PAFZZ	5315-00-193-0919	11083	9M4007	. PIN, SPROCKET BEARING	EA	2
104	24	PCFZZ	5330-00-919-2252	11083	1S2234	SEAL, PLAIN, ENCASED BEARING HOLDER	EA	1
104	25	PCFZZ	5330-00-919-5702	11083	5M5036	GASKET BEARING HOLDER LOCK.....	EA	1
104	26	PAFZZ	5305-00-419-2956	11083	2A2814	BOLT, MACHINE BEARING HOLDER LOCK.....	EA	1
104	27	PAFZZ	5310-00-045-5001	96906	MS35340-50	WASHER, LOCK BEARING CAGE	EA	1
104 1	28	PAFZZ	2530-00-949-1443	11083	4S6753	PARTS KIT, LOCKNUT SPROCKET BEARING CAGE		EA
104	29	PAFZZ	5310-00-763-8905	96906	MS51968-20	NUT, PLAIN HEXAGON BEARING HOLDER LOCK ...	EA	1

SECTION II

TM 5-2410-214-34P

(1) ILLUSTRATION		(2)	(3)	(4)	(5)	(6)	(7)	(8)
(a) FIG NO.	(b) ITEM NO.	SMR CODE	NATIONAL STOCK NUMBER	FSCM	PART NUMBER	DESCRIPTION USABLE ON CODE	U/M	QTY INC IN UNIT
104	30	PFFFF	2520-01-059-0863	11083	1P7509	1304(CONT) SUPPORT ASSEMBLY, TR.....	EA	1
104	31	PAFZZ	3120-00-949-4062	11083	15S2233	BEARING, SLEEVE SUPPORT	EA	1
104	32	PAFZZ	5365-00-149-7252	11083	2S7069	SPACER PLATE SUPPORT.....	EA	8
104	33	PAFZZ	5330-00-948-3311	11083	2S7596	RETAINING, PACKING	EA	1
104	34	PAFZZ	2520-00-948-3310	11083	2S7594	RETAINER SHAFT, NUT.....	EA	1
104	35	PAFZZ	5310-00-436-4328	11083	5M5017	NUT, PLAIN, HEXAGON SPROCKET SHAFT	EA	1
104	36	PCFZZ	5330-00-949-6294	11083	8M9441	GASKET BEARING CAP.....	EA	1
104	37	PBFZZ	3110-00-949-0878	11083	2S7064	CAP, BEARING SPROCKET.....	EA	1
104	38	PAFZZ	4730-00-408-1449	81348	WW-P-471	PLUG, PIPE BEARING CAP	EA	1
104	39	PAOZZ	4730-00-050-4208	96906	MS15003-1	FITTING, LUBRICATION CAP.....	EA	1
104	40	PAFZZ	5306-00-424-0086	11083	7B3235	BOLT, MACHINE BEARING GAGE AND CAP	EA	6
104	41	XDFZZ		11083	384508	WASHER, LOCK BEARING CAP	EA	6
Change 1 318/(319 blank)								

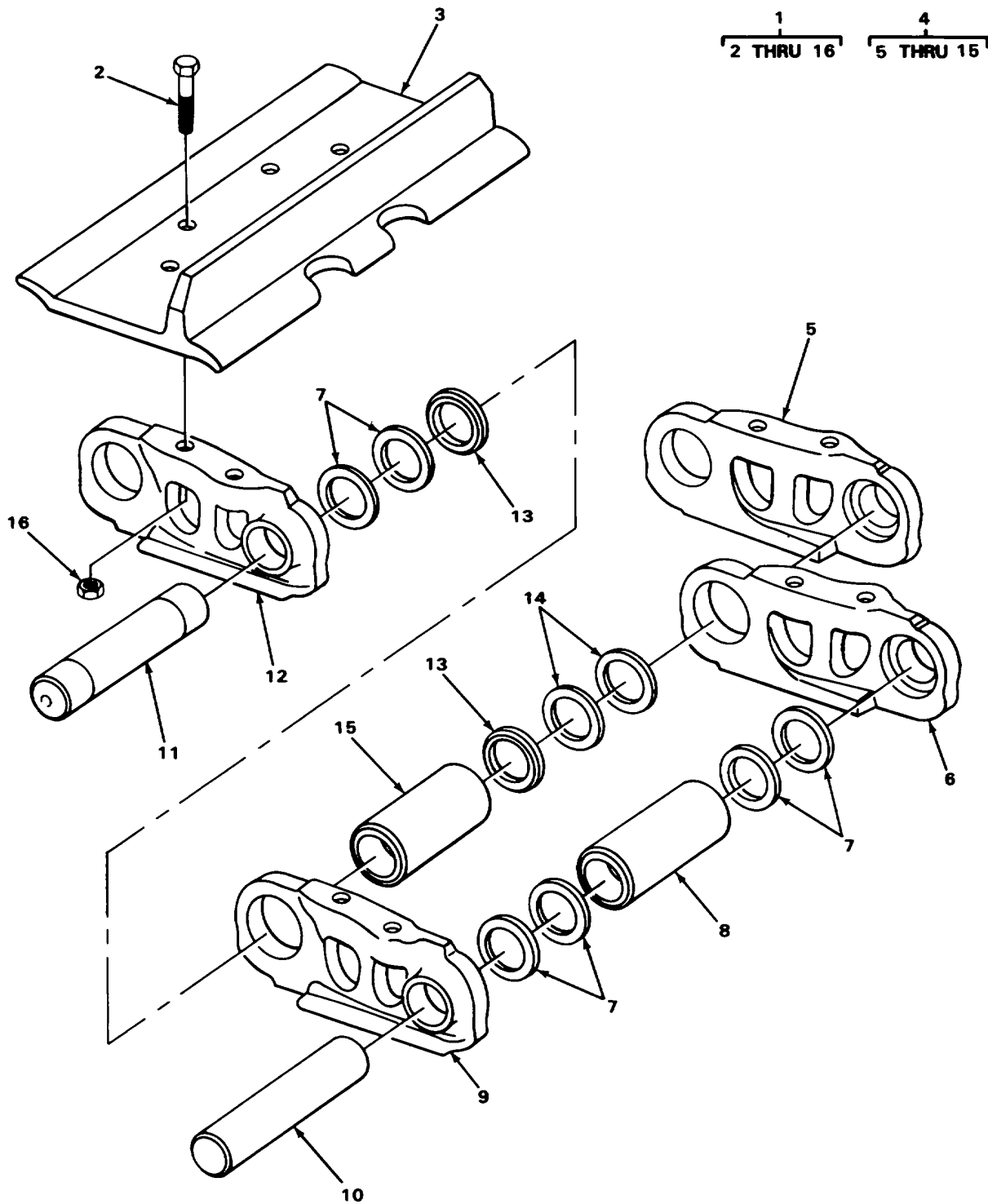

FIGURE 105. TRACK AND SHOE.
320

TA222082

SECTION II

TM 5-2410-214-34P

(1) ILLUSTRATION		(2)	(3)	(4)	(5)	(6) DESCRIPTION	(7)	(8)
(a) FIG NO.	(b) ITEM NO.	SMR CODE	NATIONAL STOCK NUMBER	FSCM	PART NUMBER	USABLE ON CODE	U/M	QTY INC IN UNIT
						1305-TRACK ASSEMBLY		
105	1	PAFFF	2530-00-147-1657	11083	1P9815	TRACK GROUP	EA	2
105	2	PAFZZ	53060- 567-3404	11083	7H3598	. . BOLT, MACHINE TRACK SIDE	EA	152
105	3	PAFZZ	2530-00-949-0813	11083	1M8799	. . TRACK SHOE, VEHICULAR	EA	76
105	4	XDFFF		11083	3P0995	. . LINK ASSEMBLY, TRACK	EA	2
105	5	XDFZZ		11083	2S1152	. . LINK, TRACK LEFT HAND	EA	1
105	6	PAFFF	2530-00-999-4339	11083	2S1750	. . LINK, TRACK LEFT HAND	EA	37
105	7	PAFZZ	5310-0-950-7723	11083	8M6239	. . WASHER, FLAT LINK	EA	150
105	8	XDFZZ		11083	1M3636	. . BUSHING, SLEEVE LINK	EA	37
105	9	PAFFF	2530-0-999-4338	11083	2S1749	. . LINK, TRACK RIGHT HAND	EA	37
105	10	PAFZZ	5315-00-962-3656	11083	11M8958	. . PIN, STRAIGHT, HEADLE LINK	EA	37
105	11	PAFZZ	5315-00-952-8475	11083	1M8957	. . PIN, STRAIGHT, HEADLE MASTER LINK	EA	1
105	12	PAFZZ	2530-00-999-4340	11083	2S1751	. . LINK, TRACK RIGHT HAND	EA	1
105	13	PAFZZ	5330-00-919-2238	11083	8M6238	. . RETAINER, PACKING MASTER LINK	EA	2
105	14	XDFZZ		11083	8M6237	. . WASHER, FLAT LINK	EA	38
105	15	PAFZZ	3120-00-953-7646	11083	11M3670	. . BUSHING, SLEEVE MASTER LINK	EA	1
105	16	PAFZZ	5310-00-919-2244	11083	1S1860	. . NUT, PLAIN, SQUARE	EA	152
					321			

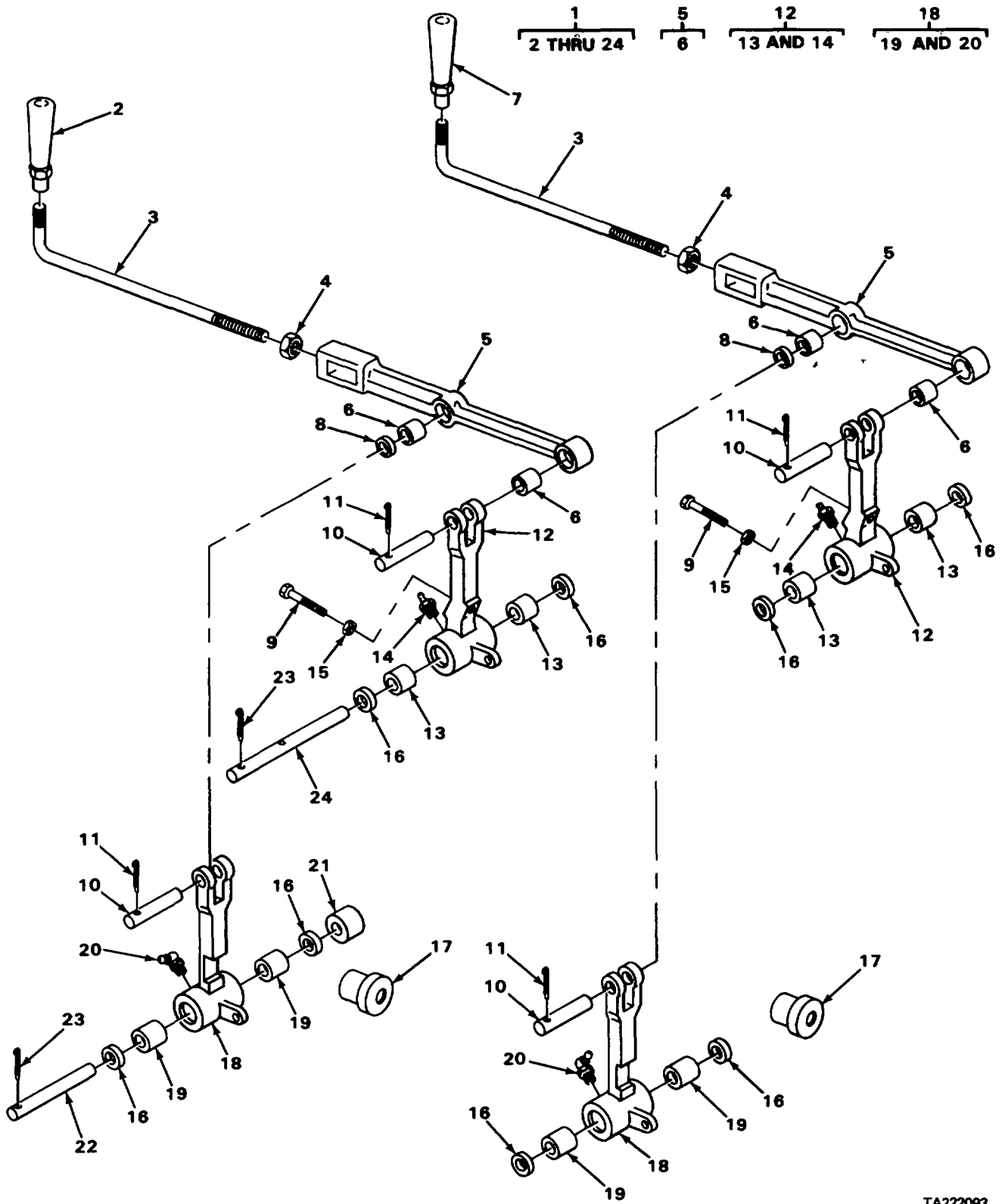
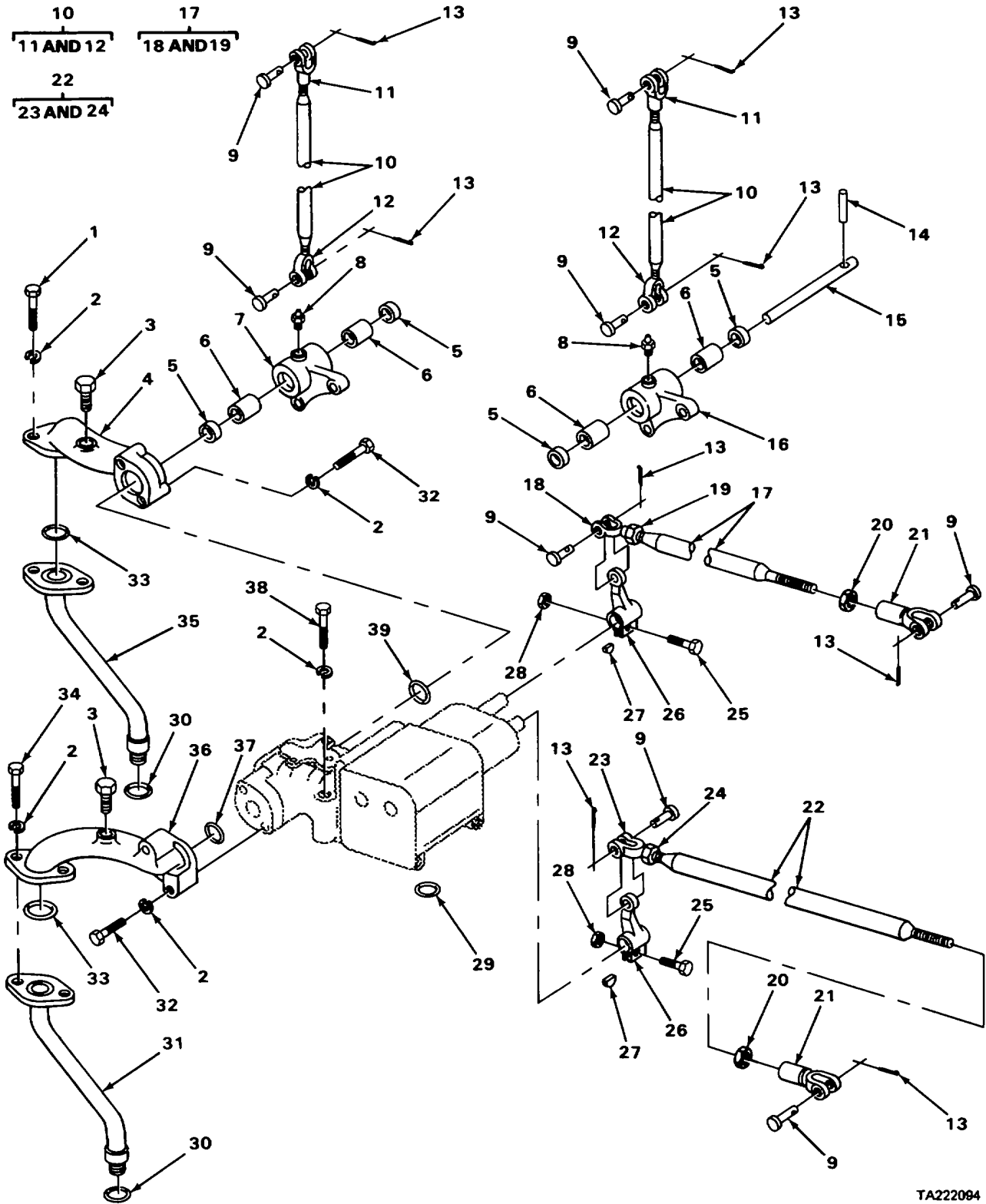

FIGURE 106. STEERING BAR ASSEMBLY.

SECTION II

TM 5-2410-214-34P

(1) ILLUSTRATION		(2)	(3)	(4)	(5)	(6)	(7)	(8)
(a) FIG NO.	(b) ITEM NO.	SMR CODE	NATIONAL STOCK NUMBER	FSCM	PART NUMBER	DESCRIPTION USABLE ON CODE	U/M	QTY INC IN UNIT
						GROUP 14- STEERING 1403-STEERING BRAKES		
106	1	XBFFF		11083	3R2962	HYDRAULIC CONTROL G	EA	1
106	2	PBFZZ	2520-00-362-7883	11083	0L0829	. HANDLE, CLUTCH OPERASTEERING CLUTCH CONTROL	EA	1
106	3	XDFZZ		11083	9H2941	. CONTROL ROD ASSEMBL STEERING CLUTCH CONTROL	EA	2
106	4	PAFZZ	5310-00-208-9485	11083	1D5118	. NUT, PLAIN, HEXAGON STEERING CLUTCH ROD	EA	2
106	5	PAFFF	2530-00-948-6462	11083	1M559	. BAR ASSEMBLY STEERING CLUTCH.....	EA	2
106	6	PAFZZ	3110-00-159-1703	96906	MS17131-17	. BEARING, ROLLER, NEED BAR	EA	2
106	7	XDFZZ		11083	L83-8	. HANDLE, CLUTCH OPERA STEERING CLUTCH CONTROL	EA	1
106	8	PCFZZ	5330-00-930-8603	11083	3H5077	. SEAL STEERING CLUTCH BAR.....	EA	6
106	9	PAFZZ	5305-00-253-7630	11083	111M644	. SCREW, CAP, HEXAGON HCLUTCH CONTROL LEVER	EA	2
106	10	PAFZZ	5315-00-436-9886	11083	1M1291	. PIN, STRAIGHT, HEADLECLUTCH CONTROL ROD	EA	4
106	11	PAFZZ	5315-00-010-3389	11083	3B4621	. PIN, COTTER CONTROL ROD PIN	EA	4
106	12	XBFFF		11083	111M594	. LEVER ASSEMBLY STEERING CLUTCH CONTROL	EA	2
106	13	PFFZZ	3110-01-069-0752	11083	7F7983	. . BEARING, ROLLER, NEED LEVER, STEERING, CLUTCH CONTROL	EA	2
106 LEVER	14	PAFZZ	4730-00-050-4208	96906	MS15003-1	. . FITTING, LUBRICATION STEERING, CLUTCH CONTROL	EA	1
106	15	PAFZZ	5310851-2682	96906	MS35691-17	. NUT, PLAIN, HEXAGONCLUTCH CONTROL LEVER	EA	2
106	16	PCFZZ	5330-00-641-0434	11083	5H6406	. SEAL, PLAIN, ENCASED LEVER LUBRICATION	EA	8
106	17	PAFZZ	5340-0-149-8372	11083	3B6175	. BUMPER, RUBBER LEVER STOP	EA	2
106	18	XBFFF		11083	11595	. LEVER ASSEMBLY CLUTCH CONTROL ROD.....	EA	2
106	19	PFFZZ	3110-01-069-0752	11083	7F7983	. BEARING, ROLLER, NEEDLEVER, CLUTCH CONTROL ROD	EA	2
106 1	20	PAFZZ	4730-01-089-8529	11083	3B8686	. FITTING, LUBRICATIONCLUTCH CONTROL ROD LEVER	EA	
106	21	PAFZZ	5365-00-948-6480	11083	9H13273	. SPACER, SLEEVE LEVER	EA	1
106	22	PBFZZ	2530-00-950-2043	11083	2S8300	. SHAFT, CONTROL, HYDRA STEERING CLUTCH CONTROL	EA	1
106	23	PFFZZ	5315-01-167-3655	11083	3B4632	. PIN, COTTER SHAFT	EA	2
106 1	24	PBFZZ	2530-00-950-3650	11083	9H2981	. SHAFT, LEVER, CLUTCH STEERING CLUTCH CONTROL	EA	



TA222094

FIGURE 107. STEERING ROD ASSEMBLY.

SECTION II

TM 5-2410-214-34P

(1) ILLUSTRATION		(2)	(3)	(4)	(5)	(6)	(7)	(8)
(a) FIG NO.	(b) ITEM NO.	SMR CODE	NATIONAL STOCK NUMBER	FSCM	PART NUMBER	DESCRIPTION USABLE ON CODE	U/M	QTY INC IN UNIT
						1403(CONT)		
107	1	PAFZZ	5305-00-269-3215	96906	MS90725-65	. SCREW, CAP, HEXAGON H MACHINE ELBOW	EA	2
107	2	PAFZZ	5310-00-514-6849	11083	384506	. WASHER, LOCK	EA	9
107	3	PAFZZ	4730-00-924-7886	11083	516214	. PLUG, PIPE STEERING CLUTCH ELBOW	EA	2
107	4	PAFZZ	4730-00-349-8975	11083	3S2472	. ELBOW STEERING CLUTCH VALVE	EA	1
107	5	PCFZZ	5330-00-641-0434	11083	5H6406	. SEAL, PLAIN, ENCASED LEVER LUBRICATION.....	EA	4
107	6	PAFZZ	3110-01-69-0752	11083	7F7983	. BEARING, ROLLER, NEED BELLCRANK.....	EA	4
107	7	XBFZZ		11083	411635	. BELLCRANK STEERING CLUTCH CONTROL.....	EA	1
107	8	PAFZZ	4730-00-050-4208	96906	MS15003-1	. FITTING, LUBRICATION	EA	2
107	9	PAFZZ	5315-00-619-2962	11083	1J4384	. PIN, STRAIGHT, HEADED RO END	EA	8
107	10	PAFFF	2530-00-195-5820	11083	4M0710	. ROD ASSEMBLY, CONTRO	EA	2
107	11	PAFZZ	5340-01-053-3843	11083	1M1341	. CLEVIS, ROD END CONTROL	EA	1
107	12	PAFZZ	5340-01-053-3843	11083	1M1341	. CLEVIS, ROD END CONTROL	EA	1
107	13	PBFZZ	5315-00-431-7315	11083	384615	. PIN, COTTER ROD END PIN.....	EA	8
107	14	PAFZZ	5315-00-805-5299	99974	8599186-137	. PIN, STRAIGHT, HEADLE SHAFT	EA	1
107	15	PBFZZ	2530-00-950-2050	11083	9H3428	. SHAFT STEERING CLUTCH CONTROL	EA	1
107	16	XBFZZ		11083	4M636	. BELLCRANK STEERING CLUTCH CONTROL.....	EA	1
107	17	XBFFF		11083	3S3904	. ROD ASSEMBLY, CONTROL STEERING CLUTCH.	EA	1
107	18	PAFZZ	5340-01-053-3843	11083	1M1341	. . CLEVIS, ROD END STEERING CLUTCH CONTROL	EA	1
107	19	PAFZZ	5310-00-975-2075	96906	MS35691-21	. . NUT, PLAIN, HEXAGON CLEVIS.....	EA	1
107	20	PAFZZ	5310-00-975-2075	96906	11535691-21	. NUT, PLAIN, HEXAGON CLEVIS.....	EA	2
107	21	PAFZZ	5340-00-985-0823	96906	MS35812-4	. CLEVIS, ROD END CONTROL ROD.....	EA	2
107	22	XBFFF		11083	3S3903	. ROD ASSEMBLY, CONTRO STEERING CLUTCH...	EA	1
107	23	PAFZZ	5340-01-53-3843	11083	1111341	. . CLEVIS, ROD END STEERING CLUTCH CONTROL	EA	1
107	24	PAFZZ	5310-00-975-2075	96906	MS35691-21	. . NUT, PLAIN, HEXAGON CLEVIS.....	EA	1
107	25	PAFZZ	5305-00-269-2808	96906	MS90726-65	. SCREW, CAP, HEXAGON H LEVER	EA	2
107	26	XBFZZ		11083	2S8384	. LEVER, REMOTE CONTRO STEERING CLUTCH ...	EA	2
107	27	PAFZZ	5315-00-616-5524	96906	MS35756-10	. KEY, WOODRUFF STEERING CLUTCH CONTROL LEVER	EA	2
107	28	PAFZZ	5310-00-725-7382	96906	MS35690-624	. NUT, PLAIN, HEXAGON LEVER BOLT.....	EA	2
107	29	PAFZZ	5330-00-945-4395	11083	1S4	. . PACKING, PREFORMEDSTEERING CLUTCH VALVE	EA	1

SECTION II

TM 5-2410-214-34P

(1) ILLUSTRATION		(2)	(3)	(4)	(5)	(6)	(7)	(8)
(a) FIG NO.	(b) ITEM NO.	SMR CODE	NATIONAL STOCK NUMBER	FSCM	PART NUMBER	DESCRIPTION USABLE ON CODE	U/M	QTY INC IN UNIT
						1403(CONT)		
107	30	PCFZZ	5330-00-999-5504	11083	814446	. PACKING, PERFORMED TUBE.....	EA	2
107	31	PBFZZ	4710-00-223-6520	11083	2S4299	. TUBE ASSEMBLY STEERING CLUTCH OIL.....	EA	1
107	32	PAFZZ	5306-00-698-2150	11083	L2070	. BOLT, MACHINE ELBOW TO VALVE.....	EA	2
107	33	PCFZZ	5330-00-925-4778	11083	8114987	. PACKING, PREFORMED TUBE TO ELBOW.....	EA	2
107	34	PBFZZ	4710-00-223-6521	11083	2S4300	. TUBE ASSEMBLY STEERING CLUTCH OIL.....	EA	1
107	35	PAFZZ	2530-0401-0306	11083	3S2471	. ELBOW STEERING CLUTCH VALVE.....	EA	1
107	36	PCFUZ	5330-00-914-5819	11083	8114988	. PACKING, PREFORMED ELBOW TO VALVE.....	EA	1
107	37	PAFZZ	5306-0-285-1368	11083	L1143	. BOLT, MACHINE STEERING CLUTCH VALVE.....	EA	1
107	38	PCFZZ	5330-00-914-5819	11083	8114988	. PACKING, PREFORMED ELBOW TO VALVE.....	EA	1
					326/(327 blank)			

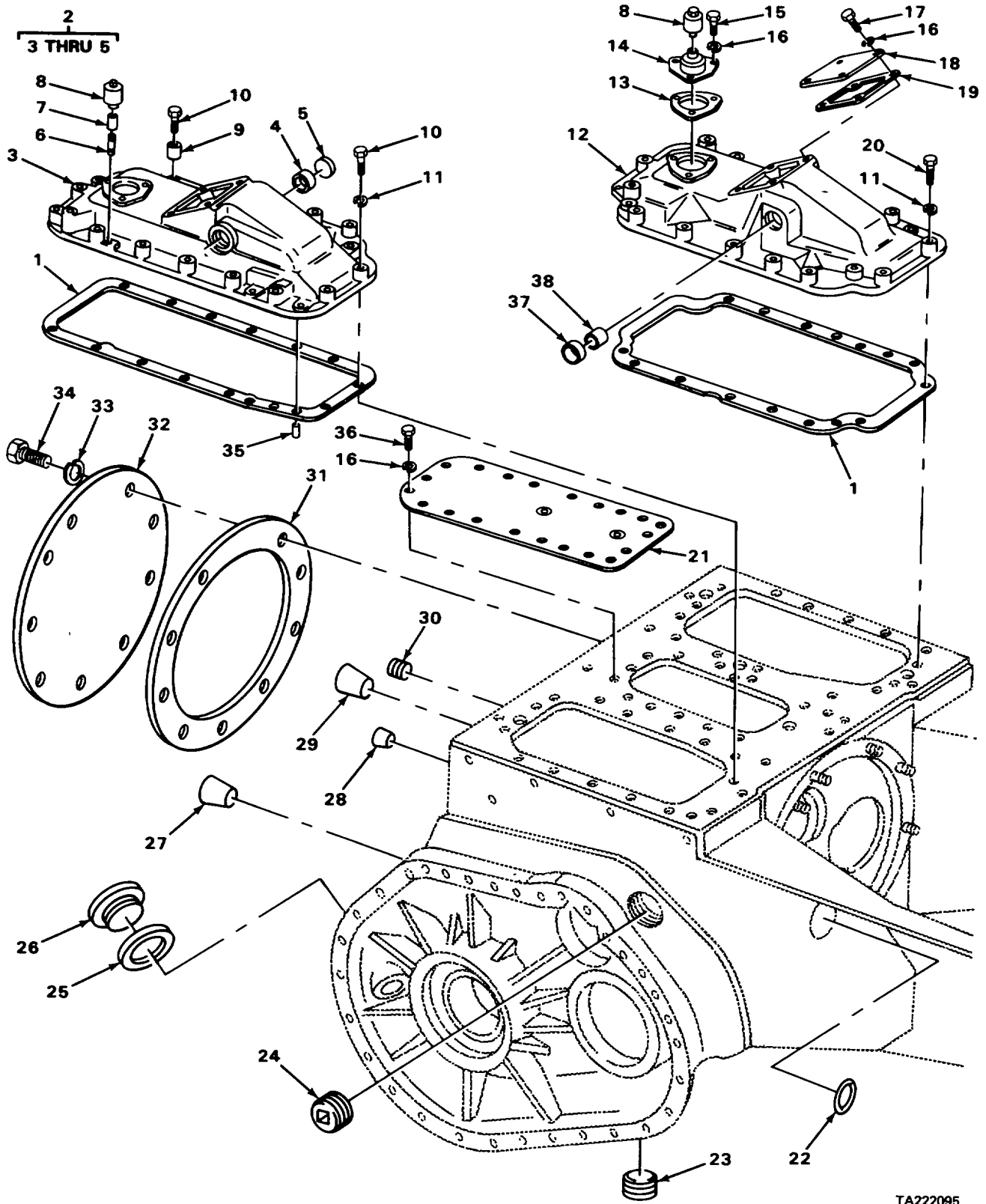

TA222095

FIGURE 108. STEERING BRAKE AND FRAME COVER.

SECTION II

TM 5-2410-214-34P

(1) ILLUSTRATION		(2)	(3)	(4)	(5)	(6)	(7)	(8)
(a) FIG NO.	(b) ITEM NO.	SMR CODE	NATIONAL STOCK NUMBER	FSCM	PART NUMBER	DESCRIPTION USABLE ON CODE	U/M	QTY INC IN UNIT
						1403(CONT)		
108	1	PCFZZ	5330-00-920-5308	11083	11M3773	GASKET CLUTCH COVERS.....	EA	2
108	2	XBFFF		11083	9M7487	COVER ASSEMBLY RIGHT HAND.....	EA	1
108	3	XBFZZ		11083	9M7485	. COVER, RIGHT HAND STEERING CLUTCH.....	EA	1
108	4	PAFZZ	3110-00-183-6723	96906	MS17131-35	. BEARING, ROLLER, NEED CLUTCH COVER.....	EA	2
108	5	PAFZZ	5340-0-426-2852	11083	L1021	. PLUG CLUTCH COVER.....	EA	1
108	6	PAFZZ	4730-00-406-3249	11083	3B7739	NIPPLE, PIPE BREATHER COUPLING.....	EA	2
108	7	PAFZZ	4730-00-187-7595	11083	3B6488	COUPLING, PIPE BREATHER.....	EA	2
108	8	PAFZZ	2520-00-113-5509	95993	1577AL	BREATHER ASSEMBLY FINAL DRIVE AND TRANSMISSION.....	EA	4
108	9	XBFZZ		11083	1F1609	SPACER, SLEEVE COVER.....	EA	2
108	10	PAFZZ	5306-00-814-8960	11083	3322A	BOLT, MACHINE CLUTCH COVERS.....	EA	31
108	11	XDFZZ		11083	3B4508	WASHER, LOCK CLUTCH COVERS.....	EA	31
108	12	XBFZZ		11083	3S7020	COVER, LEFT HAND STEERING CLUTCH.....	EA	1
108	13	PCFZZ	5330-00-913-8117	11083	9H8890	GASKET ADJUSTING SCREW COVER.....	EA	2
108	14	XBFZZ		11083	5M5014	COVER ASSEMBLY BRAKE ADJUSTING SCREW ...	EA	2
108	15	PAFZZ	5306-00-263-7301	11083	L1351	BOLT, MACHINE ADJUSTING SCREW COVER.....	EA	6
108	16	PAFZZ	5310-00-514-6849	11083	384506	WASHER, LOCK COVERS.....	EA	35
108	17	PAFZZ	5306-00-260-4508	11083	S1594	BOLT, MACHINE ACCESS COVER.....	EA	8
108	18	XBFZZ		11083	2M7200	COVER STEERING CLUTCH ACCESS.....	EA	2
108	19	PCFZZ	5330-00-941-6395	11083	2M7201	GASKET ACCESS COVER.....	EA	2
108	20	PAFZZ	5306-00-273-6357	11083	1A1460	BOLT, MACHINE CLUTCH COVER.....	EA	1
108	21	XBFZZ		11083	3S3926	PLATE, COVER BEVEL GEAR CASE.....	EA	1
108	22	PCFZZ	5330-00-948-6040	11083	1M6036	PACKING, PREFORMED BEVEL GEAR CASE.....	EA	1
108	23	PAFZZ	5340-00-407-8330	11083	5S4017	DISK VALVE.....	EA	3
108	24	PAFZZ	4730-01-171-1981	11083	7B9665	PLUG, PIPE BEVEL GEAR CASE.....	EA	2
108	25	PCFZZ	5330-00-190-4255	11083	L1124	GASKET PLUG.....	EA	2
108	26	PAFZZ	5365-00-423-8098	11083	L827	PLUG, MACHINE THREAD BEVEL GEAR CASE.....	EA	2
108	27	PFFZZ	6640-00-239-5408	64484	S-23025-S	STOPPER BEVEL GEAR CASE.....	EA	12
108	28	PFFZZ	9390-01-185-5087	11083	2B7558	STOPPER BEVEL GEAR CASE.....	EA	2
108	29	XDFZZ		11083	5F676	STOPPER, BOTTLE BEVEL GEAR CASE.....	EA	4

SECTION II

TM 5-2410-214-34P

(1) ILLUSTRATION		(2)	(3)	(4)	(5)	(6)	(7)	(8)
(a) FIG NO.	(b) ITEM NO.	SMR CODE	NATIONAL STOCK NUMBER	FSCM	PART NUMBER	DESCRIPTION USABLE ON CODE	U/M	QTY INC IN UNIT
						1403(CONT)		
108	30	XDFZZ		11083	287409	PLUG, PIPE BEVEL GEAR CASE.....	EA	2
108	31	PCFZZ	5330-00-149-7248	11083	2A1466	GASKET BEVEL GEAR CASE COVER	EA	1
108	32	PFFZZ	2520-00-569-3839	11083	2A1465	COVER BEVEL GEAR CASE	EA	1
108	33	PFFZZ	5310-00-045-5001	96906	MS35340-50	WASHER, LOCK COVER MOUNTING	EA	9
108	34	PAFZZ	5306-00-263-7302	11083	S1624	BOLT, MACHINE BEVEL GEAR CASE COVER	EA	9
108	35	PAFZZ	5315-00-846-8429	11083	382225	PIN, STRAIGHT, HEADLE CLUTCH COVERS	EA	1
108	36	PAFZZ	5306-00-423-8393	11083	1C2251	BOLT, MACHINE	EA	21
108	37	PAFZZ	5340-00-426-2852	11083	L1021	PLUG CLUTCH COVER	EA	1
108	38	PAFZZ	3110-00-183-6723	96906	MS17131-35	BEARING, ROLLER, NEED CLUTCH COVER.....	EA	2
					Change 1 330/(331 blank)			

1
2 THRU 4

3
4

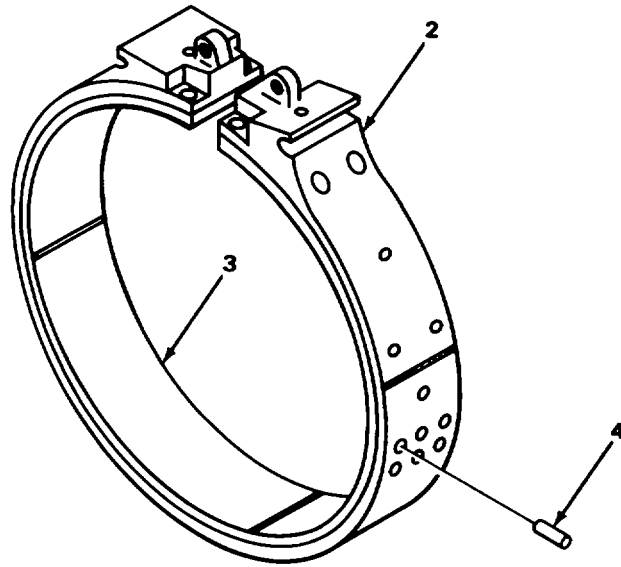

TA22206

FIGURE 109. STEERING BRAKE LININGS.

SECTION II

TM 5-2410-214-34P

(1) ILLUSTRATION		(2)	(3)	(4)	(5)	(6)	(7)	(8)
(a) FIG NO.	(b) ITEM NO.	SMR CODE	NATIONAL STOCK NUMBER	FSCM	PART NUMBER	DESCRIPTION USABLE ON CODE	U/M	QTY INC IN UNIT
109	1	XDHHH		11083	5S1503	1403(CONT) BAND ASSEMBLY STEERING CLUTCH BRAKE	EA	2
109	2	XBHZZ		11083	5M2982	. END BRAKE BAND	EA	2
109	3	PAHZZ	2530-00-924-2048	11083	5S1513	. BRAKE LINING KIT	EA	1
109	4	PAHZZ	5320-00-164-0917	11083	7B5060	. RIVET LINING	EA	65
333								

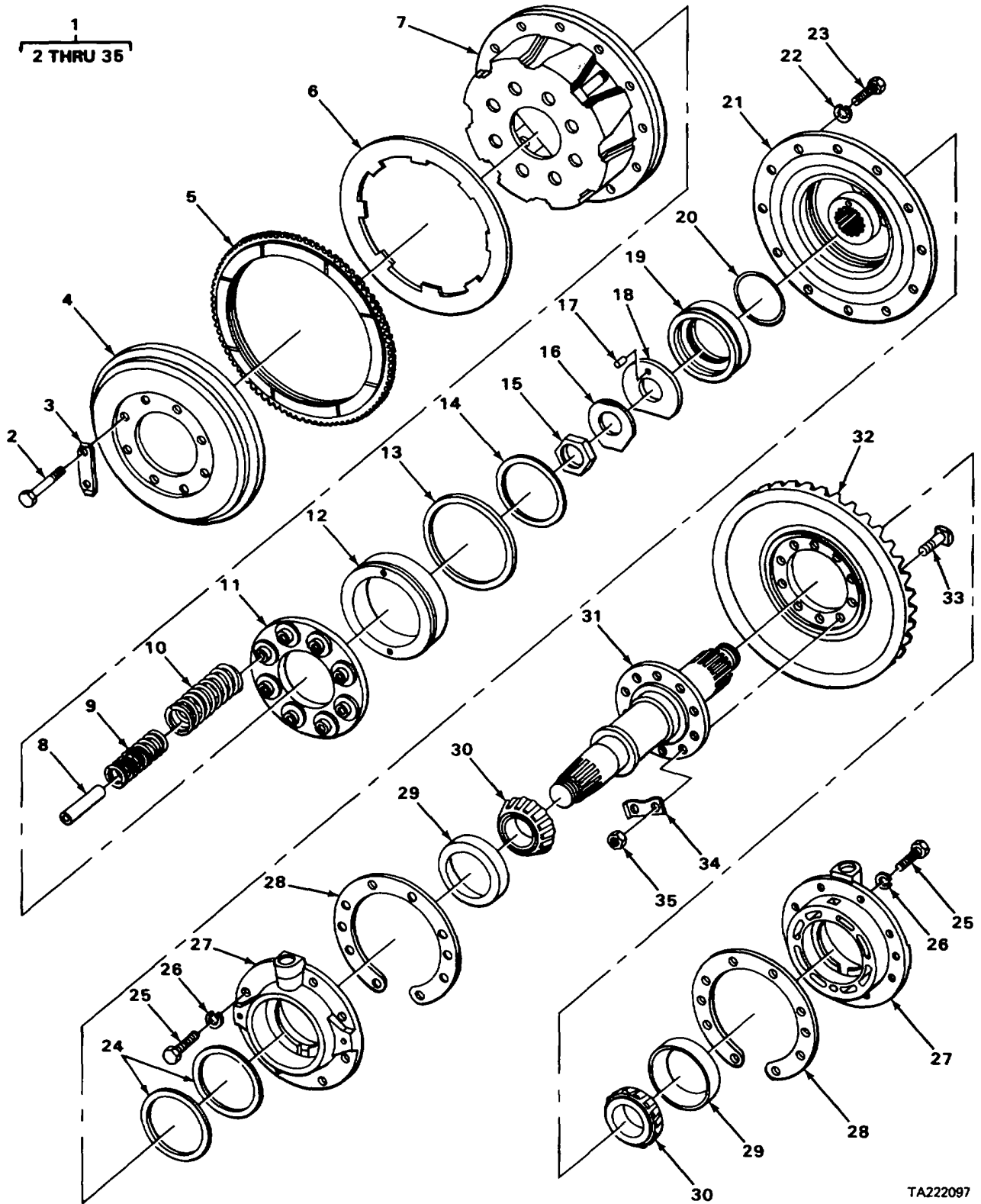

TA222097

FIGURE 110. STEERING CLUTCH BEVEL GEAR, HUB AND RELATED COMPONENTS.

SECTION II

TM 5-2410-214-34P

(1) ILLUSTRATION		(2)	(3)	(4)	(5)	(6)	(7)	(8)
(a) FIG NO.	(b) ITEM NO.	SMR CODE	NATIONAL STOCK NUMBER	FSCM	PART NUMBER	DESCRIPTION USABLE ON CODE	U/M	QTY INC IN UNIT
						1403(CONT)		
110	1	PBH HH	2530-00-960-0726	11083	5S0087	CLUTCH, STEERING	EA	2
110	2	PAHZZ	5306-00-426-3400	11083	104593	. BOLT, MACHINE PLATE TO RETAINER	EA	8
110	3	PAHZZ	2530-00-948-9748	11083	9M6775	. LOCK PLATE RETAINER BOLT	EA	4
110	4	PAHZZ	2520-01-221-5421	11083	4S5834	. CLUTCH HALF FRICTION USED ON SERIAL NUMBERS 75E1- THRU 75E330	EA	2
110	4	PAHZZ	3020-00-910-4008	11083	5S0073	. PLATE, STEERING CLUT USED ON SERIAL NUMBERS 75E560 AND UP	EA	1
110	5	PAHZZ	2520-00-949-0816	79370	PC-2229	. DISK, CLUTCH USED ON SERIAL NUMBERS 75E1THRU 75E330	EA	10
110	5	PAHZZ	2520-00-349-8974	79370	PC-4193	. DISK, CLUTCH.. USED ON SERIAL NUMBERS 75E560 AND UP	EA	10
110	6	PAHZZ	2530-00-948-9745	11083	1S1361	. DISK, CLUTCH USED ON SERIAL NUMBERS 75E1THRU 75E330	EA	9
110	6	PAHZZ	2520-00-147-8491	79370	PP2	. DISK, CLUTCH USED ON SERIAL NUMBERS 75E560AND UP	EA	9
110	7	PAHZZ	2530-00-950-7489	11083	5M2073	. DRUM, INNER, CLUTCH USED ON SERIAL NUMBERS 75E1 THRU 75E330	EA	1
110	7	XBHZZ		11083	5S72	. DRUM, STEERING CLUTCH USED ON SERIAL NUMBERS 75E560 AND UP	EA	1
110	8	PBHZZ	5365-00-949-0857	11083	5M2001	. SPACER, SLEEVE CLUTCH SPRING	EA	8
110	9	PAHZZ	5360-00-960-3633	11083	5M2059	. SPRING, CLUTCH, STEER	EA	8
110	10	PBHZZ	5360-00-950-7374	11083	5M2058	. SPRING, CLUTCH, STEER	EA	8
110	11	PBHZZ	2530-0-949-0817	11083	1M9444	. RETAINER CLUTCH SPRING	EA	1
110	12	PBHZZ	2530-00-950-7143	11083	5M1988	. DISK, CLUTCH	EA	1
110	13	PCHZZ	5330-0-948-9776	11083	8M7438	. PACKING, PREFORMED CLUTCH PISTON	EA	1
110	14	PCHZZ	5330-00-948-9775	11083	8M7437	. PACKING, PREFORMED CLUTCH PILOT	EA	1
110	15	PAHZZ	5310-00-253-7914	11083	0T0030	. NUT, PLAIN, HEXAGON CLUTCH SHAFT	EA	1
110	16	PBHZZ	2530-00-949-0865	11083	5M1994	. RETAINER SHAFT NUT	EA	1
110	17	XDHZZ		11083	4H1440	. PIN, STRAIGHT HEADLE RETAINER, WASHER	EA	1
110	18	PAHZZ	5310-00-193-1033	11083	5M1991	. WASHER, FLAT STEERING HUB	EA	1
110	19	PBHZZ	2530-00-949-0815	11083	5M1990	. PILOT, PISTON, STEERI	EA	1
110	20	PCHZZ	5330-0-325-6310	52788	5660799	. PACKING, PREFORMED HUB	EA	1
110	21	PAHZZ	2530-00-950-7468	11083	5M2026	. HUB, DRIVE, CLUTCH	EA	1
110	22	PAHZZ	5310-00-045-5001	96906	MS35340-50	. WASHER, LOCK HUB TO DRUM	EA	12

Change 1 335

SECTION II

TM 5-2410-214-34P

(1) ILLUSTRATION		(2)	(3)	(4)	(5)	(6)	(7)	(8)
(a) FIG NO.	(b) ITEM NO.	SMR CODE	NATIONAL STOCK NUMBER	FSCM	PART NUMBER	DESCRIPTION USABLE ON CODE	U/M	QTY INC IN UNIT
						1403(CONT)		
110	23	PAHZZ	5305-00-724-5911	96906	MS90725-163	. SCREW, HEXAGON H	EA	12
110	24	PCHZZ	5330-00-948-9762	11083	4M3948	. PACKING PREFORMED BEARING CAGE	EA	2
110	25	PAHZZ	5305-00-071-2069	96906	MS90728-113	. BOLT, MACHINE BEARING CAGE	EA	16
110	26	XDHZZ		11083	3B4508	. WASHER, LOCK BEARING CAGE	EA	16
110	27	PAHZZ	2530-00-950-6897	11083	9S3955	. CAGE, BEARING GEAR STEERING CLUTCH	EA	2
110	28	PAHZZ	5365-00-949-0864	11083	5M2000	. SHIM BEARING CAGE.....	EA	2
110	29	XDHZZ		11083	6H3538	. CUP, TAPERED ROLLER	EA	2
110	30	XDHZZ		11083	6H3366	. CONE AND ROLLERS, TA CLUTCH BEARING.....	EA	2
110	31	PAHZZ	2530-00-930-6727	11083	9M6707	. SHAFT, TRACTOR, SPECI STEERING CLUTCH.....	EA	1
110	32	PAHZZ	3020-00-950-7192	11083	1P0965	. GEAR, BEVEL STEERING CLUTCH.....	EA	1
110	33	PAHZZ	5306-00-423-9054	11083	384990	. BOLT SHAFT TO GEAR.....	EA	10
110	34	PAHZZ	5340-00-949-1117	11083	5M11992	. PLATE, LOCKING BEVEL GEAR NUT	EA	5
110	35	PFHZZ		96906	S155196-20	. NUT, PLAIN, HEXAGON BEVEL GEAR TO SHAFT .	EA	10
					336/(337 blank)			

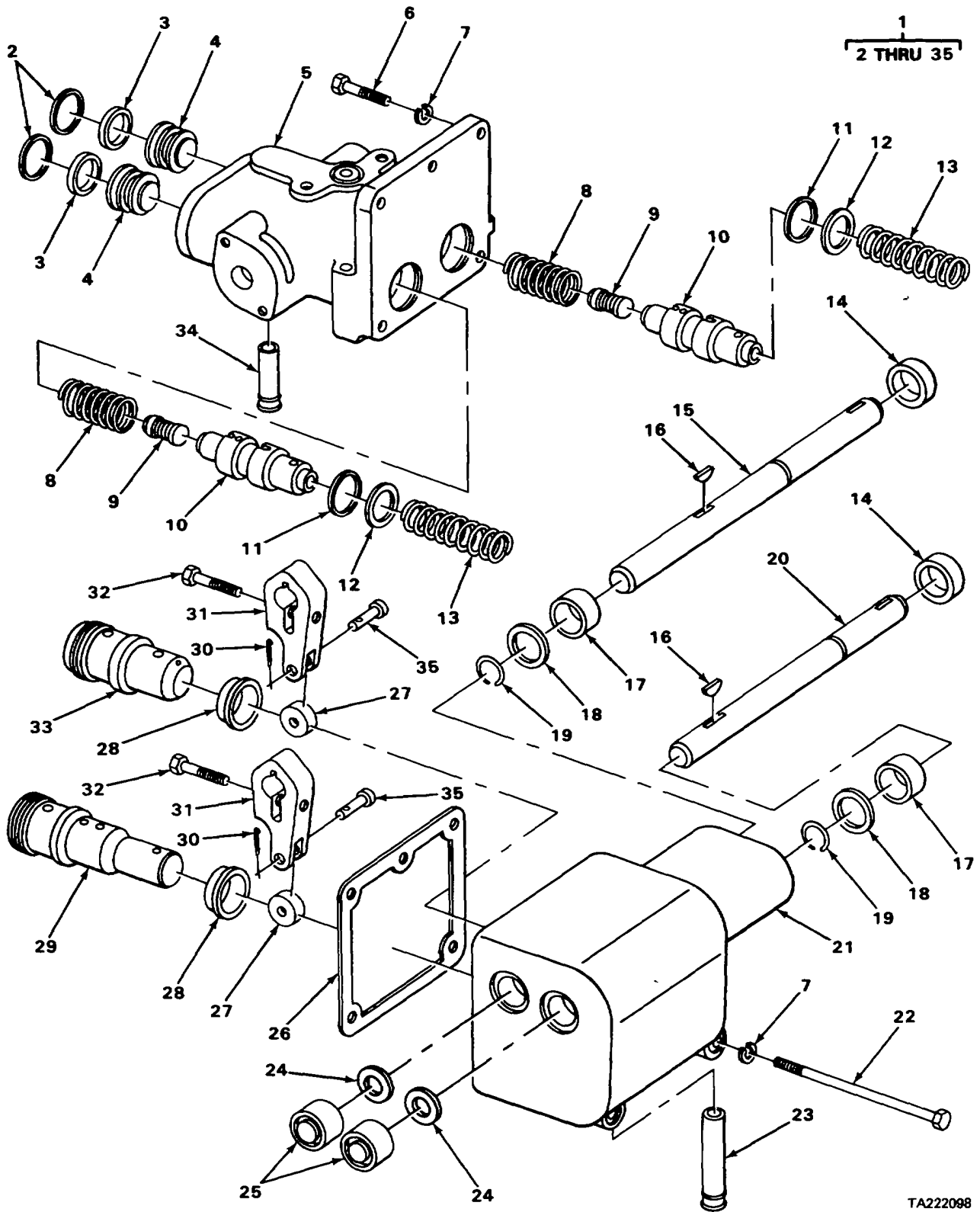

TA222098

FIGURE 111. STEERING CLUTCH VALVE.

(1) ILLUSTRATION		(2)	(3)	(4)	(5)	(6)	(7)	(8)
(a) FIG NO.	(b) ITEM NO.	SMR CODE	NATIONAL STOCK NUMBER	FSCM	PART NUMBER	DESCRIPTION USABLE ON CODE	U/M	QTY INC IN UNIT
						1414-STEERING SYSTEM VALVES		
111	1	XDFFF		11083	2S8403	VALVE GROUP, STEERIN.....	EA	1
111	2	PFFZZ	5340-00-897258	11083	8H1037	. RING, RETAINING PLUG.....	EA	2
111	3	PCFZZ	5330-00-914-5821	11083	8W445	. PACKING, PREFORMED PLUG.....	EA	2
111	4	XDFZZ		11083	2S8399	. PLUG VALVE HOUSING.....	EA	2
111	5	KAFZZ		11083	2S8292	. HOUSING STEERING CLUTCH VALVE.....	EA	1
111	6	PAFZZ	5306-00-260-4508	11083	S1594	. BOLT, MACHINE HOUSING.....	EA	3
111	7	PAFZZ	5310-00-5146849	11083	384506	. WASHER, LOCK HOUSING BOLTS.....	EA	5
111	8	PBFZZ	5360-0950-2045	11083	2S8398	. SPRING, HELICAL, COMP VALVE.....	EA	2
111	9	PFFZZ	3110-01-059-9335	11083	5112504	. PLUG, VALVE.....	EA	2
111	10	PFFZZ	2530-00-950-2044	11083	2S8397	. VALVE STEERING CLUTCH CONTROL.....	EA	2
111	11	XDFZZ		11083	316837	. RING PLUNGER SPRING WASHER.....	EA	2
111	12	PFFZZ	5310-00-419-2929	11083	258415	. WASHER, FLAT PLUNGER SPRING.....	EA	2
111	13	PAFZZ	5360-00-950-2042	11083	2S8410	. SPRING, HELICAL, COMP PLUNGER.....	EA	2
111	14	PCFZZ	5330-00-919-2249	11083	9H223	. SEAL, PLAIN, ENCASED.....	EA	2
111	15	PAFZZ	2530-00-950-7343	11083	2S8380	. SHAFT, STRAIGHT CLUTCH CONTROL.....	EA	1
111	16	PAFZZ	5315-00-616-5524	96906	MS35756-10	. KEY, WOODRUFF CONTROL LEVER.....	EA	2
111	17	PAFZZ	31101-0169-0752	11083	7F7983	. BEARING, ROLLER, NEED CONTROL SHAFTS.....	EA	2
111	18	PAFZZ	5310-00-209-6512	19207	8392184	. WASHER, FLAT RETAINING RING.....	EA	2
111	19	PBFZZ	2530-00-949-4505	11083	3S7005	. RING, RETAINING CONTROL SHAFT.....	EA	2
111	20	PAFZZ	2530-0-950-5688	11083	2S8395	. SHAFT, STRAIGHT CLUTCH CONTROL.....	EA	1
111	21	XAFZZ		11083	2S8307	. HOUSING STEERING CLUTCH VALVE.....	EA	1
111	22	PAFZZ	5306-00-637-4927	11083	1A5183	. BOLT, MACHINE HOUSING.....	EA	2
111	23	PAFZZ	4710-00-405-7327	11083	2S8413	. TUBE, STEEL STAND.....	EA	1
111	24	PAFZZ	5310-00-765-3237	73734	97410	. WASHER, FLAT BEARING SPACER.....	EA	2
111	25	XDFZZ		11083	M12121	. BEARING, ROLLER CONTROL SHAFTS.....	EA	2
111	26	PCFZZ	5330-00-912-1586	11083	2S8414	. GASKET VALVE HOUSING.....	EA	1
111	27	PBFZZ	3120-00-948-6453	11083	2S8411	. ROLLER, LINEAR-ROTAR CONTROL LEVER.....	EA	2
111	28	PBFZZ	2530-00-950-2336	11083	2S8409	. BUSHING, GUIDE PLUNGER.....	EA	2
111	29	PAFZZ	2530-00-949-0705	11083	ZS8385	. PLUNGER STEERING CLUTCH VALVE.....	EA	1

SECTION II

TM 5-2410-214-34P

(1) ILLUSTRATION		(2)	(3)	(4)	(5)	(6)	(7)	(8)
(a) FIG NO.	(b) ITEM NO.	SMR CODE	NATIONAL STOCK NUMBER	FSCM	PART NUMBER	DESCRIPTION USABLE ON CODE	U/M	QTY INC IN UNIT
111	30	PAFZZ	5315-00-431-7315	11083	384615	1414(CONT) . PIN, COTTER CONTROL LEVER PIN	EA	2
111	31	PFFZZ	3040-01-165-1923	11083	2S8396	. LEVER, REMOTE CONTROL STEERING CLUTCH ...	EA	2
111	32	PAFZZ	5306-00-423-8194	11083	1A2029	. BOLT, MACHINE CONTROL LEVER	EA	2
111	33	PAFZZ	2530-00-949-0704	11083	2S8386	. PLUNGER STEERING CLUTCH VALVE.....	EA	1
111	34	PAFZZ	4710000-405-7326	11083	2S8412	. TUBE, STEEL STAND.....	EA	1
111	35	PAFZZ	5315-00619-2962	11083	1J4384	. PIN, STRAIGHT, HEADED CONTROL LEVER	EA	2
340/(341 blank)								

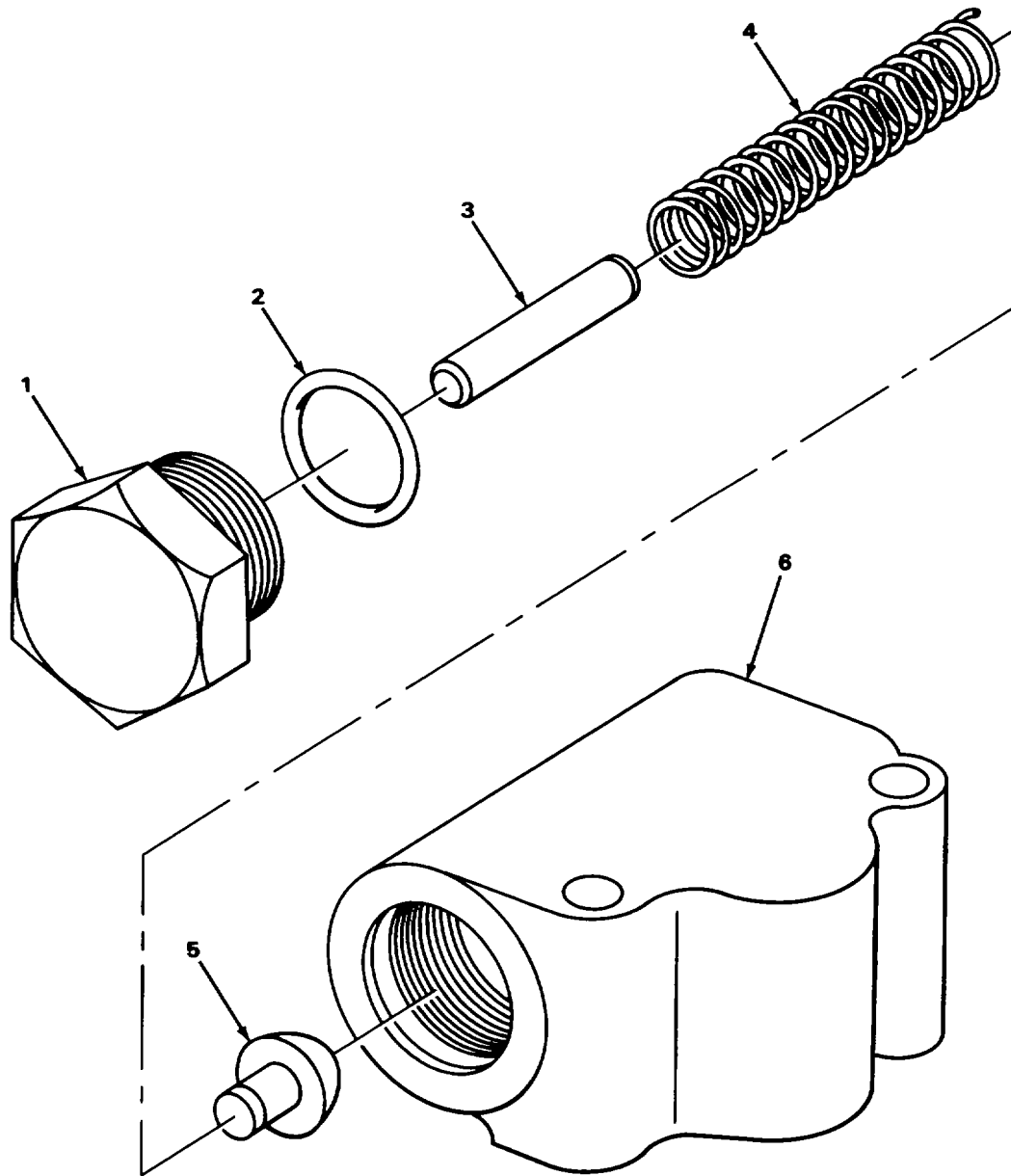

FIGURE 112. STEERING CLUTCH CHECK VALVE.

TA2220099

SECTION II

TM 5-2410-214-34P

(1) ILLUSTRATION		(2)	(3)	(4)	(5)	(6)	(7)	(8)
(a) FIG NO.	(b) ITEM NO.	SMR CODE	NATIONAL STOCK NUMBER	FSCM	PART NUMBER	DESCRIPTION USABLE ON CODE	U/M	QTY INC IN UNIT
112	1	PAFZZ	5365-00-452-0954	11083	9M135	1414(CONT) PLUG, MACHINE THREAD CHECK VALVE	EA	1
112	2	PCFZZ	5330-00-914-5819	11083	8M4988	PACKING, PREFORMED PLUG	EA	1
112	3	PAFZZ	5315-00-276-0291	11083	7B472	PIN, STRAIGHT, HEADLE	EA	1
112	4	PFFZZ	5360-01-195-5596	11083	L1142	SPRING, HELICAL COMP CHECK VALVE	EA	1
112	5	PAFZZ	4820-00-950-2542	11083	3S8236	DISK, VALVE CHECK	EA	1
112	6	XDFZZ		11083	2S8578	HOUSING CHECK VALVE	EA	1
Change 1 343								

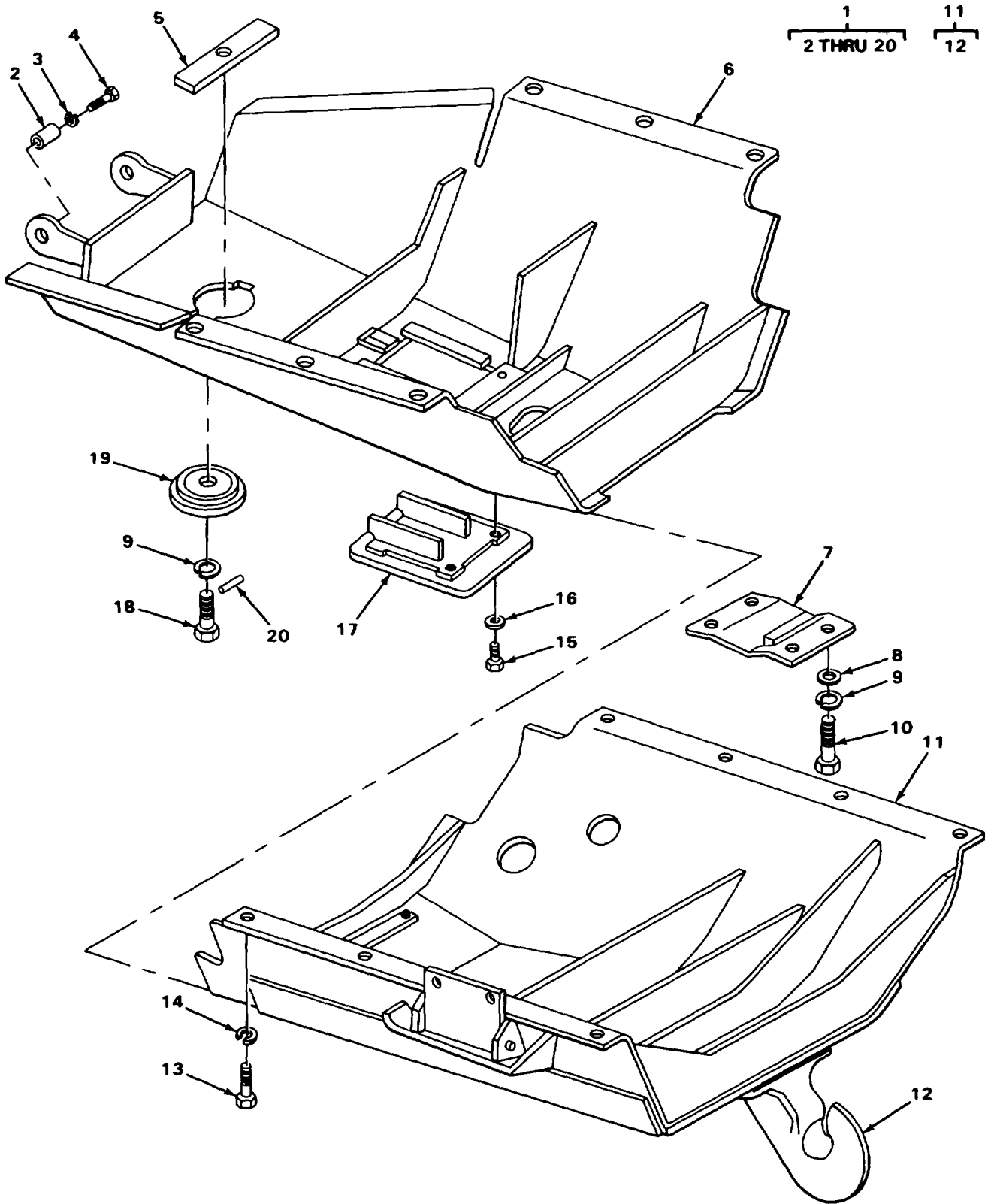

TA222100

FIGURE 113. CRANKCASE GUARDS AND PULLHOOK

SECTION II

TM 5-2410-214-34P

(1) ILLUSTRATION		(2)	(3)	(4)	(5)	(6)	(7)	(8)
(a) FIG NO.	(b) ITEM NO.	SMR CODE	NATIONAL STOCK NUMBER	FSCM	PART NUMBER	DESCRIPTION USABLE ON CODE	U/M	QTY INC IN UNIT
						GROUP 18-BODY CAB HOOD AND HULL 1801-BODY. CAB HOOD AND HULL ASSEMBLIES		
113	1	PBOOO	2510-00-490-5468	11083	5M6583	GUARD GROUP CRANKCA USED ON SERIAL NUMBERS 75E1 THRU 75E330, 75E560 THRU 75E1300	EA	1
113	1	PFOOO	2815-00-442-5711	11083	3R6660	GUARD GROUP, CRANKCA USED ON SERIAL NUMBERS 75E1301 AND UP	EA	1
113	2	PAOZZ	5365-00-408-7606	11083	1S7771	. SPACER, SLEEVE	EA	2
113	3	XDOZZ		11083	5B4510	. WASHER, LOCKUSED ON SERIAL NUMBERS 75E1301 AND UP	EA	2
113	4	PAOZZ	5306-00-423-8069	11083	L1178	. BOLT, MACHINE GUARD ASSEMBLY MOUNTING	EA	2
113	5	PAOZZ	5310-00-224-0529	11083	2S9434	. NUT, PLAIN, RECTANGUL	EA	2
113	6	PBOZZ	2815-00-236-2791	11083	5M6582	. GUARD ASSEMBLY, REAR USED ON SERIAL NUMBERS 75E1 THRU 75E330, 75E560 THRU 75E1300	EA	1
113	6	PBOZZ	2410-00-350-9291	11083	3S379	. GUARD ASSEMBLY, REAR USED ON SERIAL NUMBERS 75E1301 AND UP	EA	1
113	7	PAOZZ	2815-00-450-9646	11083	9H5111	. COVER CRANKCASE USED ON SERIAL NUMBERS 75E1 THRU 75E330, 75E560 THRU 75E1300.....	EA	1
113 1	7	XBOZZ		11083	2S9657	. COVER ASSEMBLY USED ON SERIAL NUMBERS 75E130 UP	EA	
113	8	PAOZZ	5310-00-109-7638	15434	S658	. WASHER, FLATUSED ON SERIAL NUMBERS 75E1301AND UP	EA	4
113	9	XDOZZ		11083	3B4508	. WASHER, LOCKUSED ON SERIAL NUMBERS 75E1301 AND UP	EA	6
113 4	10	PFOZZ	5305-00-724-5911	96906	11S90725-163	. SCREW, CAP, HEXAGON H USED ON SERIAL NUMBERS 75E1301 AND UP	EA	
11311	PBOZZ	2530-00-102-3046		11083	3R3985	. GUARD AND PULL HOOK USED ON SERIAL NUMBERS 75E1 THRU 75E330, 75E560 THRU 75E1300	EA	1
113	11	PBOO	2520-00-401-9432	11083	3R6906	. GUARD ASSEMBLY, FRON USED ON SERIAL NUMBERS 75E1301 AND UP	EA	1
113	12	XBOZZ		11083	3R3955	HOOK, TOW. USED ON SERIAL NUMBERS 75E1301 AND UP	EA	1
113	13	PAOZZ	5306-00-814-6588	11083	S1626	. BOLT, MACHINEUSED ON SERIAL NUMBERS 75E1301AND UP	EA	8
113	14	PFOZZ	5310-00-584-7888	96906	MS35338-51	. WASHER, LOCK CRANKCASE GUARD	EA	8
113	15	PAOZZ	5306-00-874-4001	11083	6H1717	. BOLT, MACHINE USED ON SERIAL NUMBERS 75E1301AND UP	EA	2
113	16	PAOZZ	5310-00-480-6100	11083	V531	. WASHER, FLAT PLATE ASSEMBLY BOLT.....	EA	2
113	17	PAOZZ	2520-00-448-3428	11083	3S376	. COVER, ACCESSUSED ON SERIAL NUMBERS 75E1301 AND UP	EA	1

SECTION II

TM 5-2410-214-34P

(1) ILLUSTRATION		(2)	(3)	(4)	(5)	(6)	(7)	(8)
(a) FIG NO.	(b) ITEM NO.	SMR CODE	NATIONAL STOCK NUMBER	FSCM	PART NUMBER	DESCRIPTION USABLE ON CODE	U/M	QTY INC IN UNIT
113	18	PAOZZ	5306-00-423-8117	11083	S1595	1801 (CONT) . BOLT, MACHINE USED ON SERIAL NUMBERS 75E1301 AND UP	EA	2
113	19	PAOZZ	2815-00-195-8288	11083	8S8673	. COVER, ACCESS USED ON SERIAL NUMBERS 75E1301 AND UP	EA	2
113	20	PAOZZ	5315-00-924-5894	11083	4H5128	. PIN, STRAIGHT, HEADLE USED ON SERIAL NUMBERS 75E1301 AND UP	EA	2

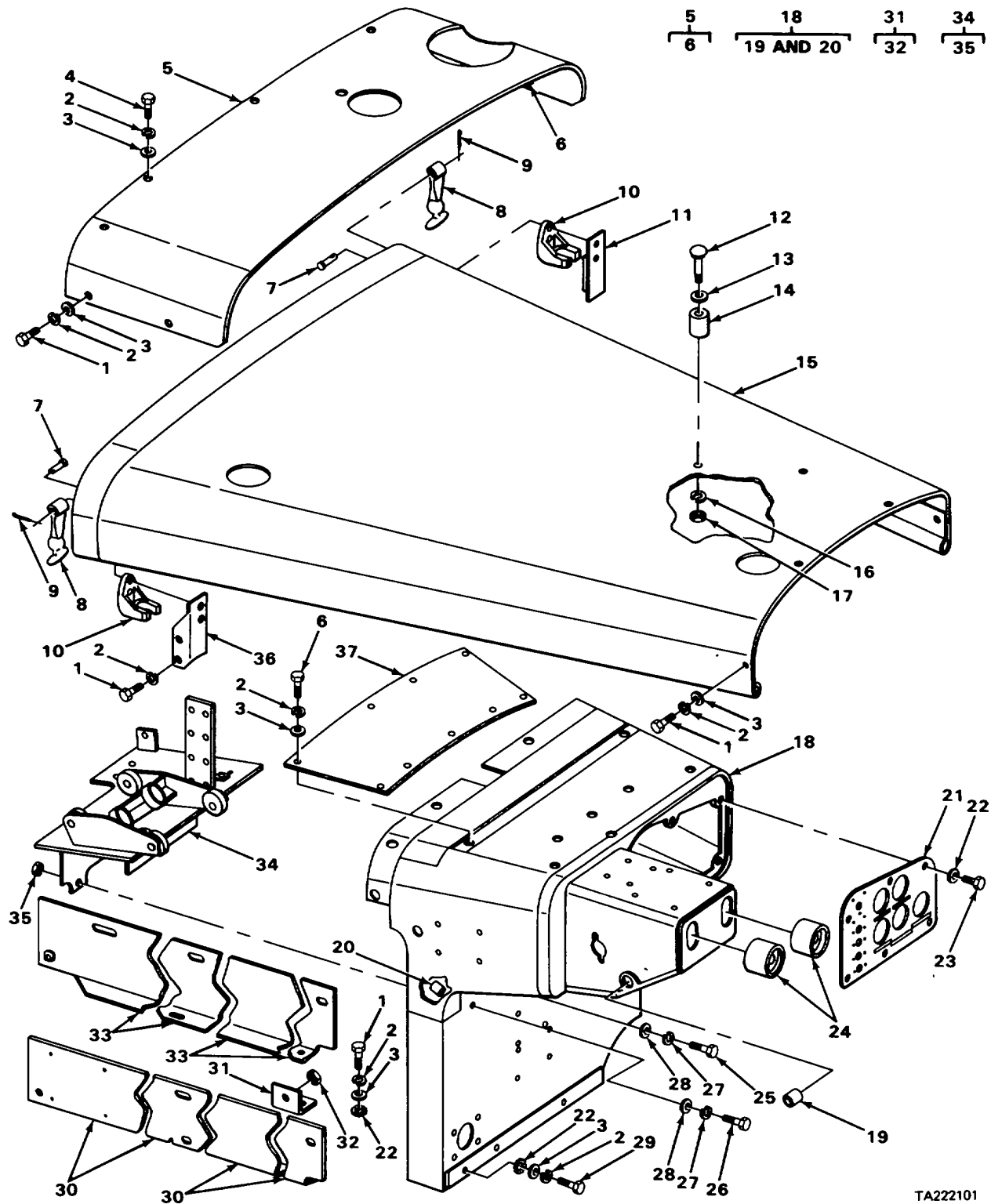

TA222101

FIGURE 114. HOOD DASH AND GUARDS AND RELATED COMPONENTS.

SECTION II

TM5-2410-214-34P

(1) ILLUSTRATION		(2)	(3)	(4)	(5)	(6)	(7)	(8)
(a) FIG NO.	(b) ITEM NO.	SMR CODE	NATIONAL STOCK NUMBER	FSCM	PART NUMBER	DESCRIPTION USABLE ON CODE	U/M	QTY INC IN UNIT
114	1	PAOZZ	5306-00-260-4508	11083	S1594	1801 (CONT) BOLT, MACHINE COVER AND GUARDS, BRACKET ASSEMBLY, ANGLE.....	EA	9
114	2	PAOZZ	5310-00-514-6849	11083	3B4506	WASHER, LOCK . RADIATOR COVER, BRACKET ASSEMBLY ,HOOD.....	EA	27
114	3	PAOZZ	5310-00-809-4061	96906	MS27183-15	WASHER, FLAT RADIATOR COVER, HOOD, DASH COVER	EA	25
114	4	PAOZZ	5306-00-263-7301	11083	L1351	BOLT, MACHINE..... COVER AND HOOD, DASH COVER	EA	5
114	5	XDOOO		11083	2M8825	COVER ASSEMBLY RADIATOR	EA	1
114	6	PAOZZ	5365-00-365-2281	11083	L2119	SPACER, RING RADIATOR COVER	EA	4
114	7	PAOZZ	5315-00-716-1056	19204	7161056	PIN, STRAIGHT, HEADED HOOD LATCH	EA	2
114	8	PAOZZ	2590-00-410-1903	11083	9M3835	LATCH HOOD	EA	2
114	9	PFOZZ	5315-00-839-2326	96906	MS24665-281	PIN, COTTER LATCH PIN.....	EA	2
114	10	PAOZZ	5340-00-490-9869	11083	2S2109	BRACKET, ANGLE	EA	2
114	11	XBOZZ		11083	2S2107	BRACKET ASSEMBLY RIGHT HAND, HOOD LATCH	EA	1
114	12	XDOZZ		11083	2B1212	BOLT, MACHINE RIFLE CASE	EA	2
114	13	PAOZZ	5310-01-119-1730	11083	4B4283	WASHER, FLAT RIFLE CASE	EA	2
114	14	XBOZZ		11083	9F4881	SPACER, SLEEVE USED ON SERIAL NUMBERS 75E1 THRU 75E330, 75E560 THRU 75E1300	EA	2
114	14	PAOZZ	5365-00-408-7606	11083	1S7771	SPACER, SLEEVEUSED ON SERIAL NUMBERS 75E1301 AND UP	EA	2
114	15	PAOZZ	2410-00-437-0620	11083	3R2916	HOOD ASSEMBLY, ENGIN.....	EA	1
114	15	PAOZZ	2410-00-419-9129	11083	3R6310	HOOD ASSEMBLY, ENGIN..... USED ON SERIAL NUMBERS 75E1301 AND UP	EA	1
114	16	PFOZZ	5310-00-407-9566	96906	MS35338-45	WASHER, LOCK RIFLE CASE	EA	2
114	17	PFOZZ	5310-00-804-4806	23040	33797S36	NUT, PLAIN, HEXAGON RIFLE CASE.....	EA	2
114	18	PAOOO	2510-00-457-6183	11083	3R2801	DASH ASSEMBLY	EA	1
114	19	PAOZZ	3120-00-478-8919	11083	5H6822	.BUSHING, SLEEVE CLUTCH CONTROL LEVER	EA	2
114	20	PAOZZ	2520-01-051-5278	11083	8F9836	.LUG USED ON SERIAL NUMBERS 75E1 THRU 75E330..... , 75E560 THRU 75E1300	EA	2
114	20	XBOZZ		11083	3R6743	.LUGUSED ON SERIAL NUMBERS 75E1301 AND UP	EA	1
114	21	XBOZZ		11083	3R2662	PANEL, GAGE USED ON SERIAL NUMBERS 75E1 THRU 75E330, 75E560 THRU 75E1300	EA	1
114	21	XBOZZ		11083	3R6868	PANEL, GAGE USED ON SERIAL NUMBERS 75E1301 AND UP.....	EA	1
114	22	XDOZZ		11083	8F3590	WASHER, LOCK GAGE PANEL MOUNTING.....	EA	10

Change 1 349

SECTION II

TM5-2410-214-34P

(1) ILLUSTRATION		(2)	(3)	(4)	(5)	(6)	(7)	(8)
(a) FIG NO.	(b) ITEM NO.	SMR CODE	NATIONAL STOCK NUMBER	FSCM	PART NUMBER	DESCRIPTION USABLE ON CODE	U/M	QTY INC IN UNIT
114	23	PAOZZ	5305-00-115-9526	96906	MS18154-58	1801(CONT) SCREW, CAP, HEXAGON H DASH PANEL	EA	6
114	24	PAOZZ	5330-00-043-5477	11083	2M6964	SEAL, PLAIN CLUTCH CONTROL ROD.....	EA	2
114	25	PAOZZ	5305-00-071-2069	96906	MS90728-113	BOLT, MACHINE DASH	EA	2
114	26	PAOZZ	5306-00-874-4001	11083	6H1717	BOLT, MACHINE DASH	EA	2
114	27	XDOZZ		11083	3B4508	WASHER, LOCK DASH BOLT	EA	4
114	28	PAOZZ	5310-00-930-7013	11083	4B4280	WASHER, FLAT DASH BOLT	EA	4
114	29	PAOZZ	5306-00-423-8194	11083	1A2029	BOLT, MACHINE DASH	EA	3
114	30	XDOZZ		11083	3R2918	GUARD ASSEMBLY, LEFTUSED ON SERIAL NUMBERS 75E1 THRU 75E330, 75E560 THRU 75E1300	EA	1
114	30	XDOZZ		11083	3R6742	GUARD ASSEMBLY, LEFTUSED ON SERIAL NUMBERS 75E1301 AND UP	EA	1
114	31	XBOOO		11083	1S944	ANGLE ASSEMBLY	EA	2
114	32	PAOZZ	5310-00-005-0781	11083	9F2978	.NUT, PLAIN, WELDING ANGLE MOUNTING	EA	1
114	33	PAOZZ	2510-00-437-0621	11083	3R2917	GUARD ASSEMBLY, RIGH USED ON SERIAL NUMBERS 75E1 THUR 75E330, 75E560 THRU 75E1300	EA	1
114	33	XBOZZ		11083	5R6741	GUARD ASSEMBLY, RIGH USED ON SERIAL NUMBERS 75E1301 AND UP	EA	1
114	34	XBOOO		11083	3R2667	BRACKET ASSEMBLY, DA.....	EA	1
114	35	PAOZZ	5310-00-445-4632	11083	1F748	.NUT, PLAIN, HEXAGON DASH BRACKET	EA	1
114	36	XDOZZ		11083	2S2108	BRACKET ASSEMBLY, LE HOOD LATCH	EA	1
114	37	PAOZZ	2540-00-407-0417	11083	9H4351	COVER, DASH.....	EA	1
Change 1 350/(351 blank)								

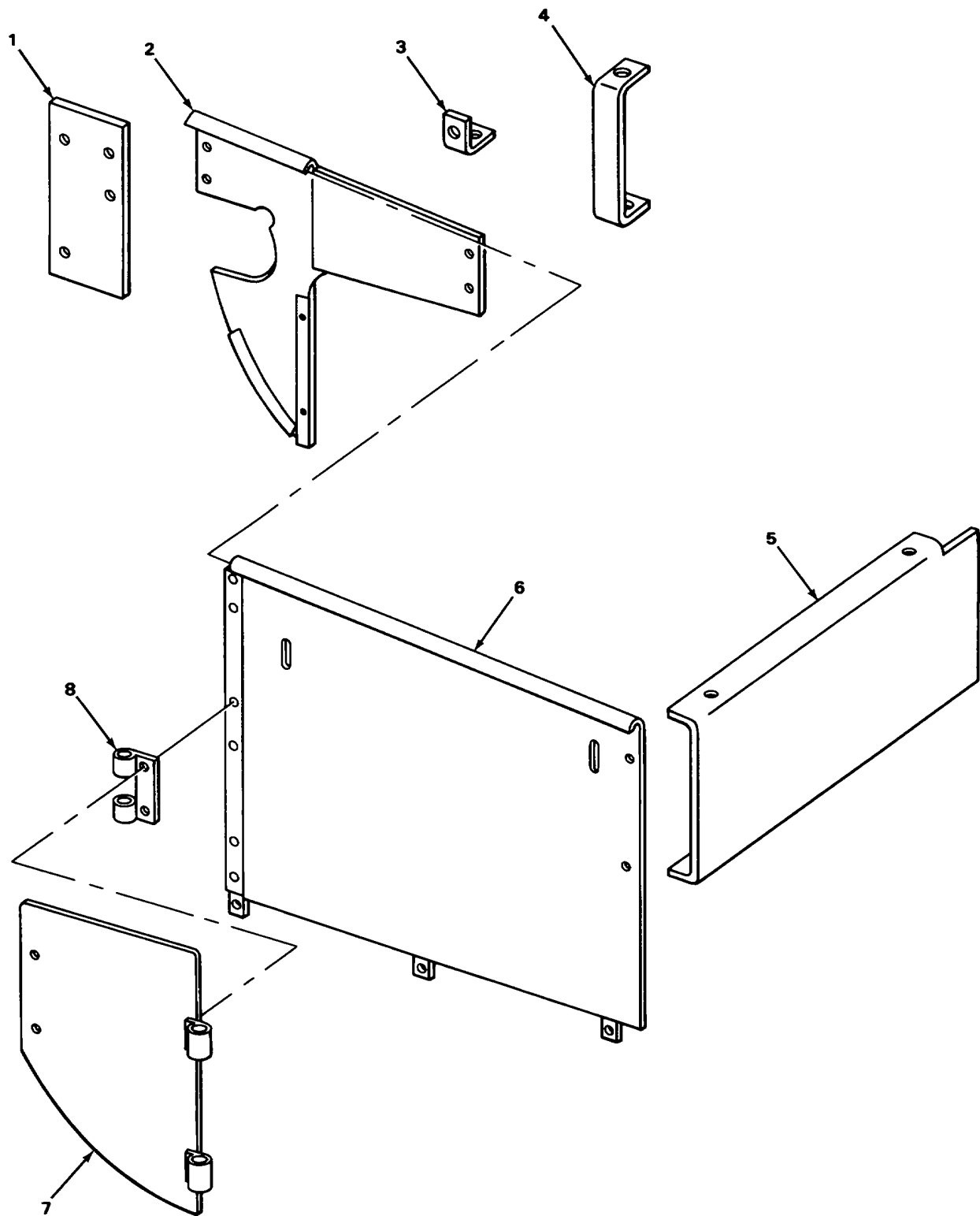

TA222102

FIGURE 115. HOOD GUARD.

(1) ILLUSTRATION		(2)	(3)	(4)	(5)	(6)	(7)	(8)
(a) FIG NO.	(b) ITEM NO.	SMR CODE	NATIONAL STOCK NUMBER	FSCM	PART NUMBER	DESCRIPTION USABLE ON CODE	U/M	QTY INC IN UNIT
						1801 (CONT)		
115	1	XDOZZ		11083	3R6765	PLATE ASSEMBLY	EA	2
115	2	XBOZZ		11083	3R6784	GUARD ASSEMBLYUSED ON SERIAL NUMBERS 75E1301 AND UP	EA	1
115	3	XBOZZ		11083	3R6325	BRACKETUSED ON SERIAL NUMBERS 75E1301 AND UP	EA	1
115	4	XBOZZ		11083	5R6783	BRACKETUSED ON SERIAL NUMBERS 75E1301 AND UP	EA	1
115	5	XBOZZ		11083	3R6318	GUARD ASSEMBLYUSED ON SERIAL NUMBERS 75E1301 AND UP	EA	1
115	6	XBOZZ		11083	3R6275	GUARD ASSEMBLYUSED ON SERIAL NUMBERS 75E1301 AND UP	EA	1
115	7	XBOZZ		11083	3R6782	DOOR ASSEMBLYUSED ON SERIAL NUIBERS 75E1301 AND UP	EA	1
115	8	XDOZZ		11083	2M6103	PLATE ASSEMBLYUSED ON SERIAL NUMBERS 75E1301 AND UP	EA	1

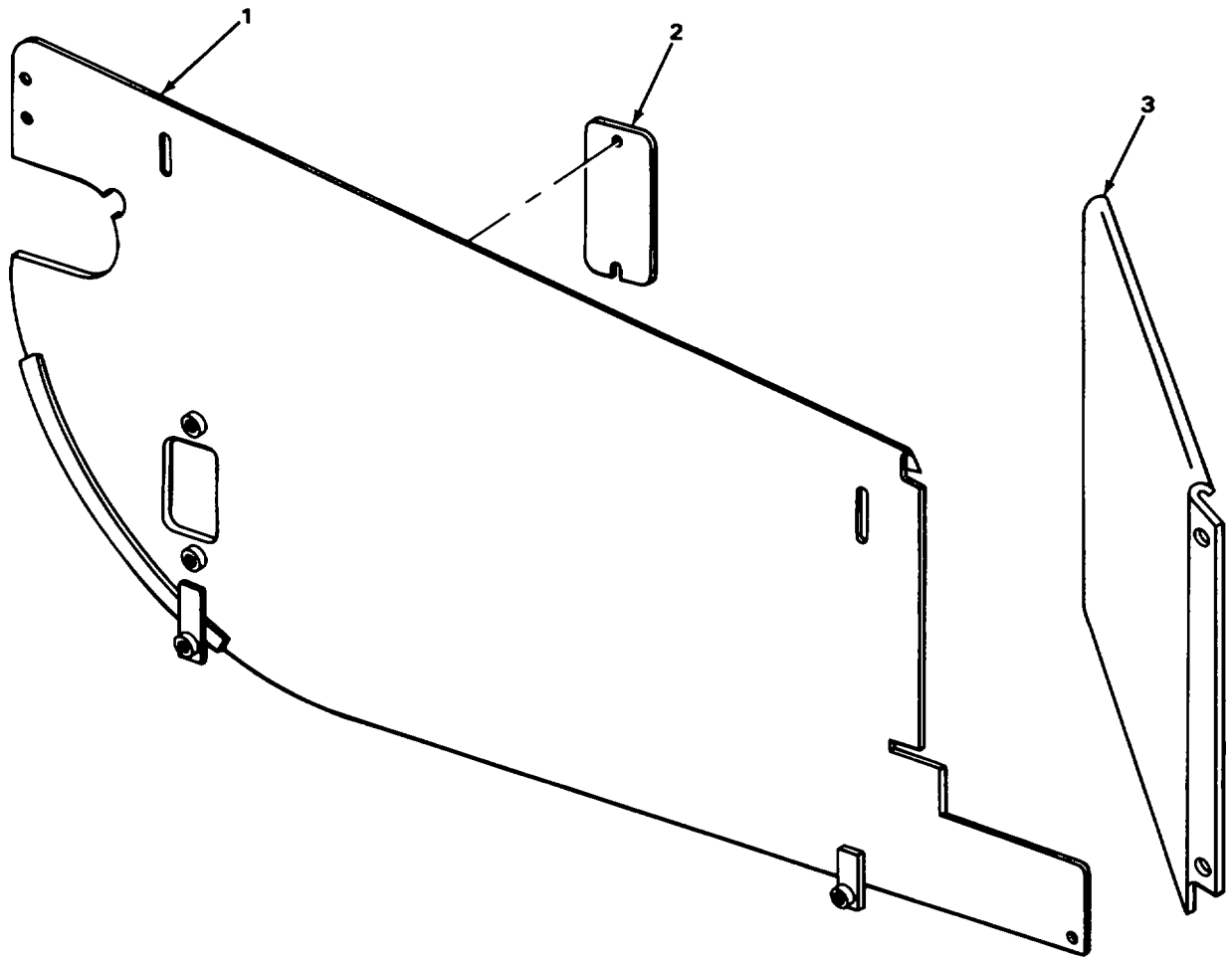

TA22103

FIGURE 116. HOOD GUARD RIGHTHAND.

SECTION II

TM5-2410-214-34P

(1) ILLUSTRATION		(2)	(3)	(4)	(5)	(6)	(7)	(8)
(a) FIG NO.	(b) ITEM NO.	SMR CODE	NATIONAL STOCK NUMBER	FSCM	PART NUMBER	DESCRIPTION USABLE ON CODE	U/M	QTY INC IN UNIT
						1801(CONT)		
116	1	XDOOD		11083	3R6786	GUARD ASSEMBLY RIGHT HAND, USED ON SERIAL NUMBERS 75E1301 AND UP	EA	1
116	2	XBOZZ		11083	3R6750	COVER USED ON SERIAL NUMBERS 75E1301 AND UP	EA	1
116	3	XBOZZ		11083	3R6749	GUARD USED ON SERIAL NUMBERS 75E1301 AND UP	EA	1
116		XBOZZ		11083	2M6103	PLATE ASSEMBLY USED ON SERIAL NUMBERS 75E1301 AND UP	EA	2
116		PAOOO	2815-00-118-1225	11083	3R6740	GUARD ASSEMBLY ENGI USED ON SERIAL NUMBERS 75E1301 AND UP	EA	1
116		XBOZZ		11083	3R6324	BAR ASSEMBLY USED ON SERIAL NUMBERS 75E1301 AND UP	EA	1
116		XBOZZ		11083	3R6750	COVER	EA	1
116		PAOZZ	2815-00-195-8288	11083	8S8673	COVER, ACCESS USED ON SERIAL NUMBERS 75E1301 AND UP	EA	2
116		XBOZZ		11083	2S9657	COVER ASSEMBLY USED ON SERIAL NUMBERS 75E1301 AND UP	EA	1
116		PA000	2410-00-419-9129	11083	3R6310	HOOD ASSEMBLY ENGIN USED ON SERIAL NUMBERS 75E1301 AND UP	EA	1
					355			

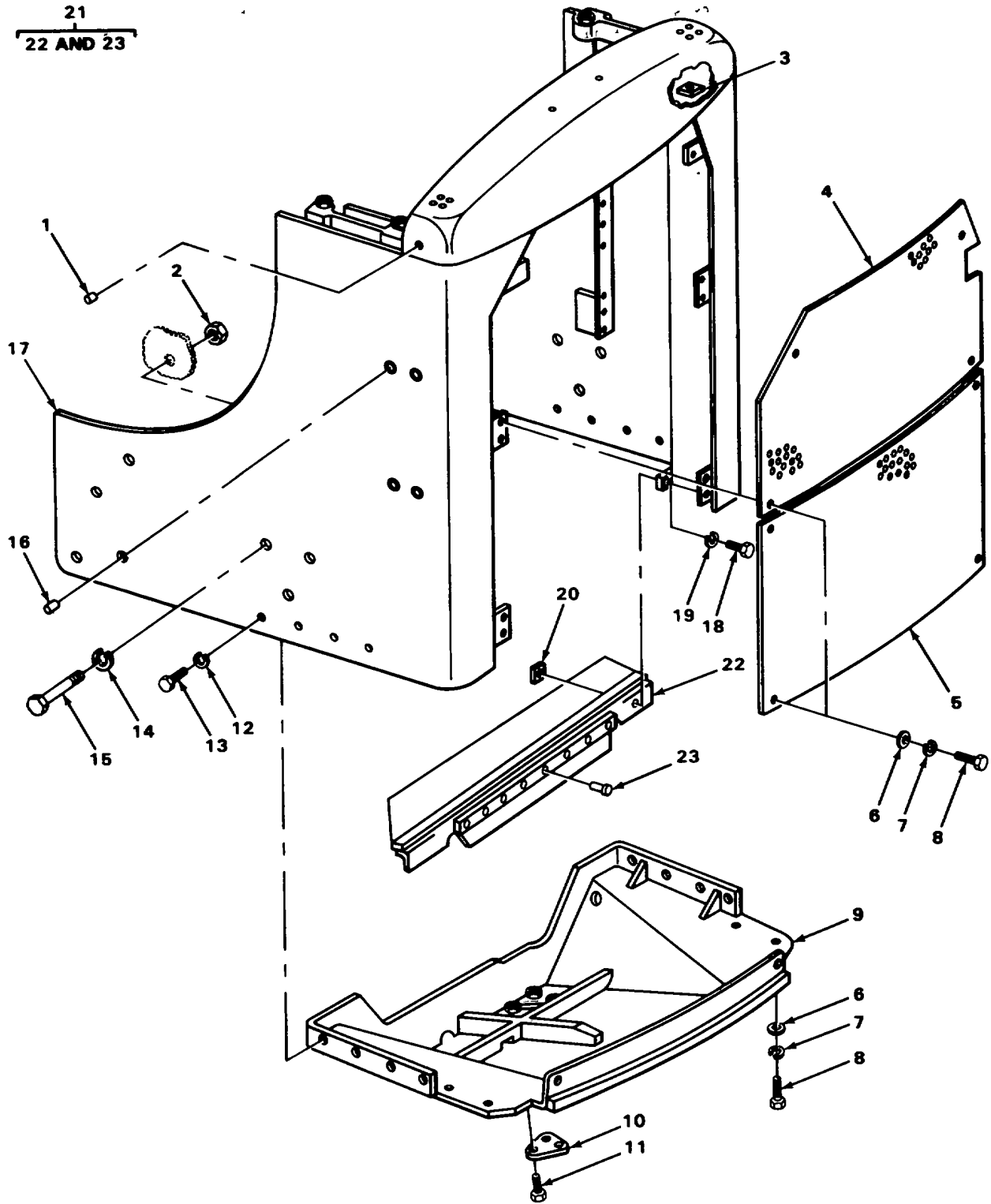

TA222104

FIGURE 117. RADIATOR GUARD.

SECTION II

TM5-2410-214-34P

(1) ILLUSTRATION		(2)	(3)	(4)	(5)	(6)	(7)	(8)
(a) FIG NO.	(b) ITEM NO.	SMR CODE	NATIONAL STOCK NUMBER	FSCM	PART NUMBER	DESCRIPTION USABLE ON CODE	U/M	QTY INC IN UNIT
117	1	PFOZZ	2815-00-012-0564	11083	2B7556	1801(CONT) CORK RADIATOR SIDE GUARD	EA	21
117	2	PFOZZ	5310-01-123-1417	11083	184209	NUT, PLAIN, HEXAGON GUARD TO FRAME	EA	12
117	3	PAOZZ	5310-00-005-0781	11083	9F2978	NUT, PLAIN, WELDING USED ON SERIAL NUMBERS 75E1 THRU 75E560 THRU 75E1300.....	EA	8
117	4	PAOZZ	2930-00-891-4416	11083	3R3179	GUARD, RADIATOR USED ON SERIAL NUMBERS 75E1 THRU 75E330, 75E560 THRU 75E1300.....	EA	1
117	5	PAOZZ	2930-00-891-4417	11083	1M6613	GUARD, RADIATOR USED ON SERIAL NUMBERS 75E1 THRU 75E330, 75E560 THRU 75E1300.....	EA	1
117	6	PAOZZ	5310-00-109-7638	15434	S658	WASHER, FLAT FRONT GUARD	EA	12
117	7	PAOZZ	5310-00-045-5001	96906	MS35340-50	WASHER, LOCK FRONT RADIATOR GUARD	EA	12
117	8	PAOZZ	5306-00-423-8116	90940	0035392-0	BOLT, MACHINE FRONT RADIATOR GUARD.....	EA	12
117	9	XDOZZ		11083	3R6952	GUARD ASSEMBLY, RADI BOTTOM	EA	1
117	10	XDOZZ		11083	3R6948	COVER, RADIATOR GUAR	EA	2
117	11	XDOZZ		11083	2J7414	BOLTRADIATOR GUARD, BOTTOM PLATE MOUNTING	EA	6
117	12	XDOZZ		11083	384508	WASHER, LOCK RADIATOR SIDE GUARD	EA	8
117	13	PAOZZ	5306-00-423-8117	11083	S1595	BOLT, MACHINE RADIATOR SIDE GUARD.....	EA	8
117	14	PFOZZ	5310-00-584-7889	96906	MS35338-53	WASHER, LOCK RADIATOR SIDE GUARD	EA	12
117	15	PAOZZ	5306-00-197-5031	11083	2H3746	BOLT, SPECIAL RADIATOR SIDE GUARD	EA	12
117	16	PFOZZ	9390-01-185-5087	11083	2B7558	STOPPER, RTL-NO, 4-CO	EA	4
117	17	PAOZZ	2930-00-233-8125	11083	3R2941	GUARD ASSEMBLY, RADI USED ON SERIAL NUMBERS 75E1 THRU 75E330, 75E560 THRU 75E1300	EA	1
117	18	PAOZZ	5306-00-637-4956	11083	S1588	BOLT, MACHINE PLATE TO GUARD	EA	2
117	19	PAOZZ	5310-00-514-6849	11083	384506	WASHER, LOCK PLATE TO GUARD	EA	2
117	20	PAOZZ	5310-00-005-0781	11083	9F2978	NUT, PLAIN, WELDING	EA	2
117	21	XDOOO		11083	3R6933	.PLATE GROUP USED ON SERIAL NUMBERS 75E1301 AND UP.....	EA	1
117	22	XBOZZ		11083	3S5090	.PLATE ASSEMBLY, BAFF USED ON TWO PIECE GUARD ASSEMBLY, RADIATOR BOTTOM	EA	1
117	22	XBOZZ		11083	3R6897	.PLATE ASSEMBLY, BAFF USED ON ONE PIECE GUARD ASSEMBLY, RADIATOR BOTTOM	EA	1
117	23	XDOZZ		11083	484442	.RIVET, SOLID USED ON SERIAL NUMBERS 75E1301 AND UP	EA	8

Change 1 357

1
2 THRU 6

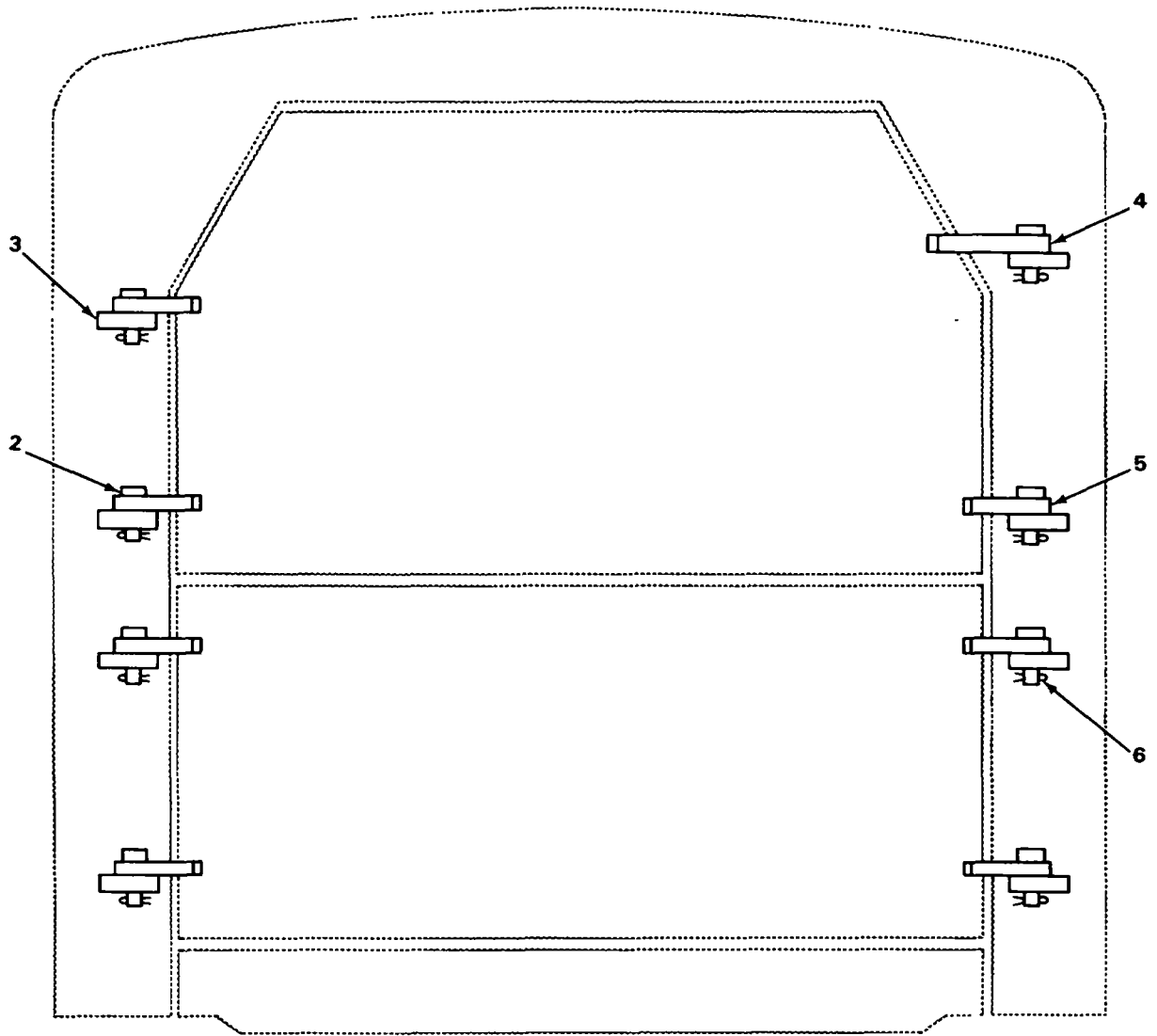

TA222105

FIGURE 118. RADIATOR HINGE GROUP.

SECTION II

TM5-2410-214-34P

(1) ILLUSTRATION		(2)	(3)	(4)	(5)	(6)	(7)	(8)
(a) FIG NO.	(b) ITEM NO.	SMR CODE	NATIONAL STOCK NUMBER	FSCM	PART NUMBER	DESCRIPTION USABLE ON CODE	U/M	QTY INC IN UNIT
						1801(CONT)		
118	1	PAOOO	5340-00-490-9890	11083	2S1164	HINGE ASSEMBLY	EA	1
118	2	PAOZZ	5315-00-064-1450	11083	4H4311	.PIN, STRAIGHT, HEADED RADIATOR GUARD HINGE	EA	8
118	3	XBOZZ		11083	251149	.HINGE RADIATOR GUARD	EA	8
118	4	XBOZZ		11083	251150	.HINGE RADIATOR GUARD	EA	1
118	5	XBOZZ		11083	2S1146	.HINGE RADIATOR GUARD	EA	7
118	6	PFOZZ		11083	MS24665-495	.PIN COTTER HINGE PIN	EA	8

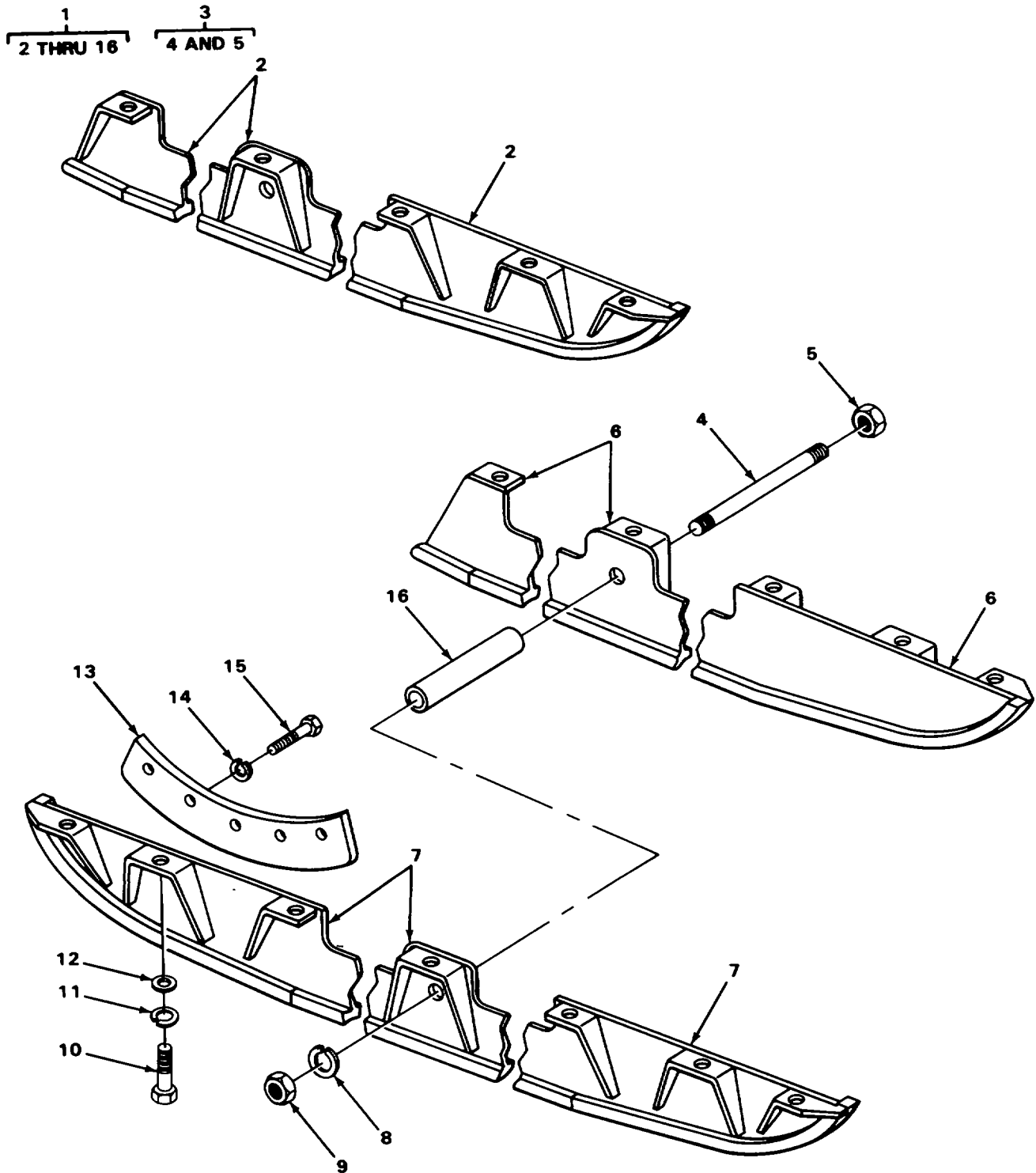

TA222106

FIGURE 119. TRACK ROLLER GUARDS.

(1) ILLUSTRATION		(2)	(3)	(4)	(5)	(6)	(7)	(8)
(a) FIG NO.	(b) ITEM NO.	SMR CODE	NATIONAL STOCK NUMBER	FSCM	PART NUMBER	DESCRIPTION USABLE ON CODE	U/M	QTY INC IN UNIT
						1802-FENDERS, RUNNING BOARDS WITH MOUNTING AND ATTACHING PARTS		
119	1	PAOOO	2510-00-936-6214	11083	2114675	GUARD GROUP TRACK ROLLER.....	EA	1
119	2	PAOZZ	2530-00-104-4257	11083	1S9700	.GUARD ASSEMBLY TRACK, LEFT HAND ROLLER.	EA	1
119	3	XAOOO		11083	8H1384	.ROD ASSEMBLY TRACK ROLLER GUARD.	EA	10
119	4	PAOZZ	5306-00-050-8432	11083	8H1383	..ROD, THREADED END GUARD SPACER.....	EA	1
119	5	PAOZZ	5310-00-076-1505	11083	184208	..NUT SPACER STUD	EA	1
119	6	PAOZZ	2530-00-103-8160	11083	1S9699	.GUARD ASSEMBLY TRACK, RIGHT HAND ROLLER	EA	1
119	7	PAOZZ	2410-00-103-9046	11083	214670	.GUARD, TRACK ROLLER.....	EA	2
119	8	PFOZZ	5310-00-655-7646	23382	4317	.WASHER, LOCK GUARD SPACER STUDS	EA	10
119	9	PAOZZ	5310-00-076-1505	11083	184208	.NUT	EA	10
119	10	PAOZZ	5306-00-245-0953	11083	IA458	.SCREW, CAP, HEXAGON HTRACK ROLLER GUARD	EA	40
119	11	PFOZZ	5310-00-584-7888	96906	MS35338-51	.WASHER, LOCKTRACK ROLLER GUARD SCREWS	EA	40
119	12	PAOZZ	5310-01-119-1730	11083	484283	.WASHER, FLAT TRACK ROLLER GUARD SCREWS	EA	40
119	13	PAOZZ	2530-00-449-0452	11083	1M9029	.GUARD, FINAL DRIVE C	EA	2
119	14	PFOZZ	5310-00-045-5001	96906	MS35340-50	.WASHER, LOCK GUARD	EA	10
119	15	XDOZZ		11083	31566	.BOLT, MACHINE GUARD	EA	10
119	16	PAOZZ	5365-00-426-3985	11083	2F25	.SPACER, SLEEVE TRACK ROLLER GUARDS.....	EA	10

1
2 THRU 20

7
8

9
10

14
15

17
18

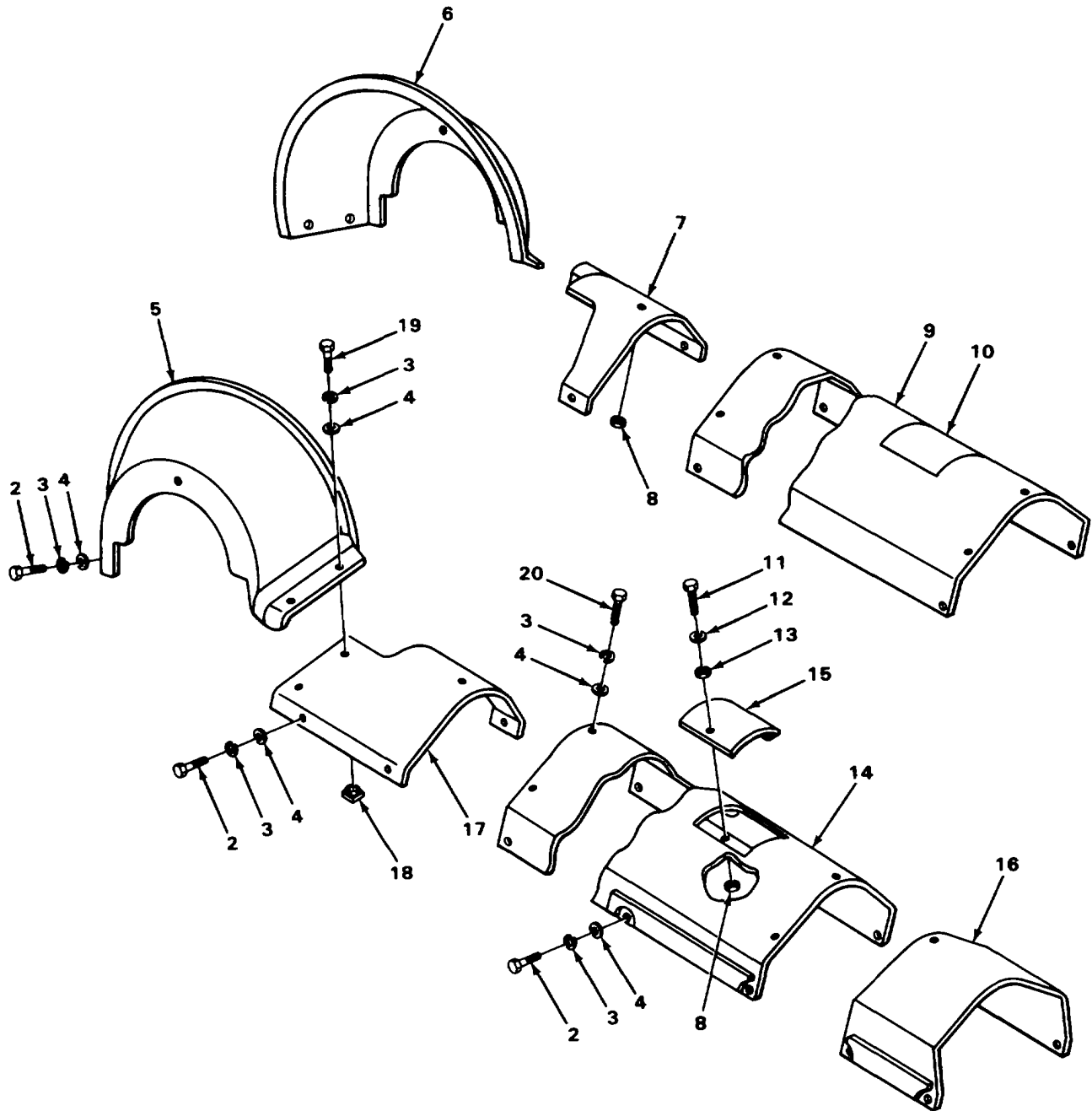

TA222107

FIGURE 120. TRACK FRAME GUARDS

SECTION II

TM5-2410-214-34P

(1) ILLUSTRATION		(2)	(3)	(4)	(5)	(6)	(7)	(8)
(a) FIG NO.	(b) ITEM NO.	SMR CODE	NATIONAL STOCK NUMBER	FSCM	PART NUMBER	DESCRIPTION USABLE ON CODE	U/M	QTY INC IN UNIT
						1802(CONT)		
120	1	PAOOO	2510-00-402-9486	11083	2M2904	GUARD GROUP.....	EA	1
120	2	PAOZZ	5306-00-874-4001	11083	6H1717	.BOLT MACHINE FENDER GUARD.....	EA	36
120	3	XDOZZ		11083	384508	.WASHER, LOCK TRACK ROLLER FRAME GUARDS	EA	46
120	4	PAOZZ	5310-00-930-7013	11083	484280	.WASHER, FLAT TRACK ROLLER FRAME GUARDS	EA	46
120	5	PAOZZ	2510-00-104-4478	11083	3S3917	.GUARD ASSEMBLY RIGHT HAND, SPROCKET	EA	1
120	6	PAOZZ	2530-00-421-1313	11083	3S3918	.GUARD ASSEMBLY LEFTHAND, SPROCKET.....	EA	1
120	7	PBOOO	2530-00-223-6534	11083	8P6274	.GUARD, TRACK ROLLER FRONT LEFT HAND.....	EA	1
120	8	PAOZZ	5310-00-445-4632	11083	1F748	.NUT FRONT COVER	EA	1
120	9	XDOOO		11083	2S6306	.GUARD, SPRING, TRACKLEFT HAND, RECOIL SPRING	EA	1
120	10	PAOZZ	2590-00-238-5556	11083	2S8611	..COVER, ACCESS VALVE ACCESS	EA	1
120	11	XDOZZ		11083	3D1915	.SCREW, CAP, HEXAGON HVALVE ACCESS COVER	EA	2
120	12	PAOZZ	5310-00-080-6004	96906	MS27183-14	.WASHER, FLAT VALVE ACCESS COVER.....	EA	2
120	13	PAOZZ	5310-00-074-3610	11083	2D5322	.NUT, SELF-LOCKING, CL COVER	EA	2
120	14	PFOOO	2530-00-436-2839	11083	2S8357	.GUARD, SPRING, TRACK RECOIL SPRING.....	EA	1
120	15	PAOZZ	2590-00-238-5556	11083	2S8611	..COVER, ACCESS VALVE ACCESS	EA	1
120	16	PAOZZ	2530-00-949-1310	11083	5112971	.GUARD ASSEMBLY.....	EA	2
120	17	PBOOO	2530-00-617-7820	11083	7116681	.GUARD ASSEMBLY, TRAC FRONT RIGHT HAND ...	EA	1
120	18	PAOZZ	5310-00-445-4632	11083	1F748	.NUT FRONT COVER	EA	2
120	19	PAOZZ	5306-00-424-0086	11083	783235	.BOLT, IMACHINETRACK ROLLER FRAME GUARDS	EA	5
120	20	PAOZZ	5306-00-424-0086	11083	7B3235	.BOLT, MACHINETRACK ROLLER FRAME GUARDS	EA	5

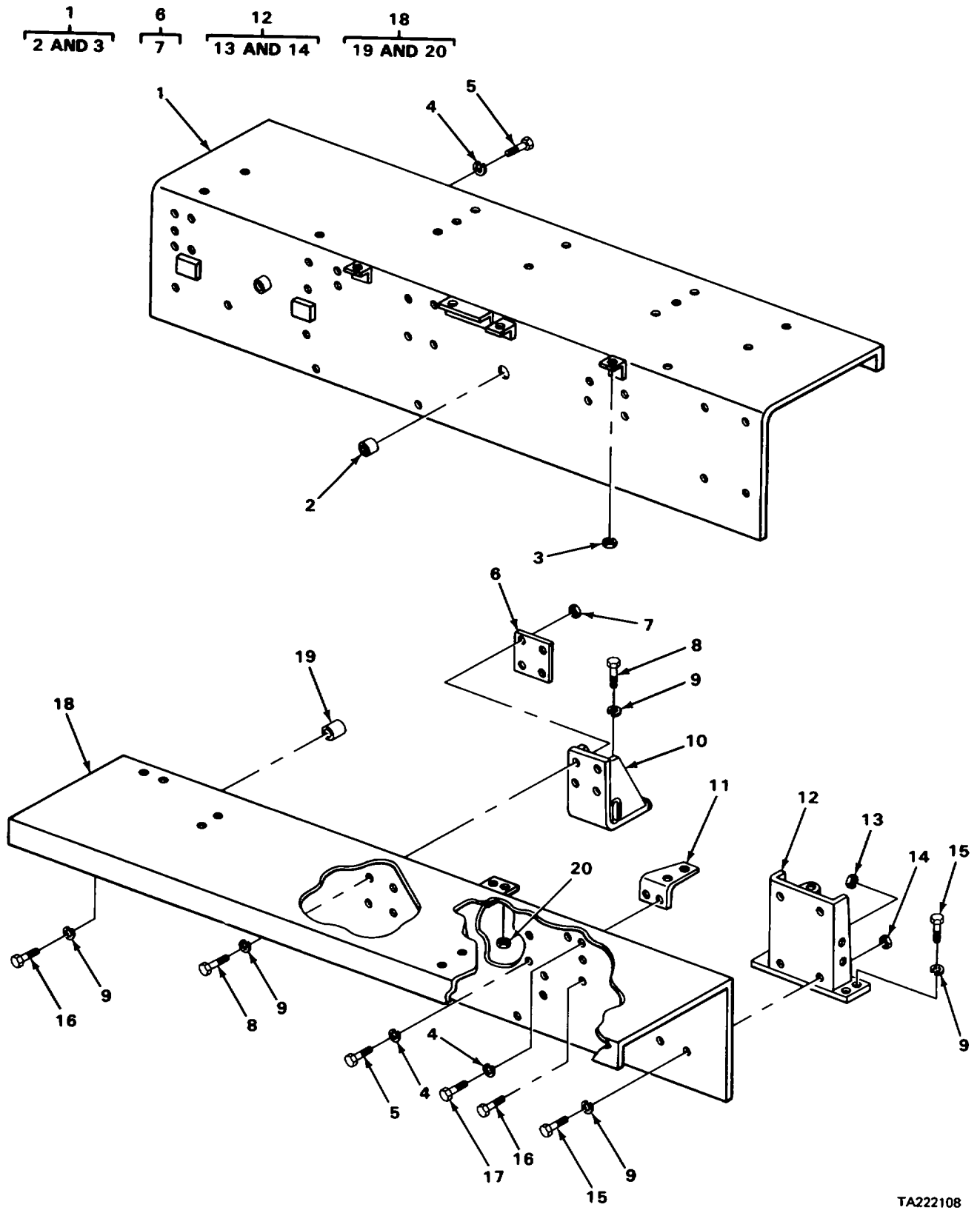

TA222108

FIGURE 121. FENDERS.

SECTION II

TM5-2410-214-34P

(1) ILLUSTRATION		(2)	(3)	(4)	(5)	(6)	(7)	(8)
(a) FIG NO.	(b) ITEM NO.	SMR CODE	NATIONAL STOCK NUMBER	FSCM	PART NUMBER	DESCRIPTION USABLE ON CODE	U/M	QTY INC IN UNIT
						1802(CONT)		
121	1	PFOO0	2510-00-194-9884	11083	3R2810	FENDER ASSEMBLY LEFT HAND.	EA	1
121	2	PFOZZ	2520-01-051-5278	11083	8F9836	.LUG FENDER, LEFT HAND	EA	2
121	3	PAOZZ	5310-00-445-4632	11083	1F748	.NUT FENDER, LEFT HAND	EA	7
121	4	XDOZZ		11083	3B4508	WASHER, LOCK SUPPORT ASSEMBLY MOUNTING	EA	4
121	5	PAOZZ	5306-00-424-0086	11083	7B3235	BOLT, MACHINE SUPPORT ASSEMBLY MOUNTING	EA	2
121	6	PADOO	2540-00-482-5930	11083	3R2844	BRACKET ASSEMBLY, SE.	EA	1
121	7	PAOZZ	5310-00-445-4632	11083	1F748	.NUT, PLAIN, HEXAGON SEAT BRACKET.	EA	4
121	8	PAOZZ	5300-00-724-7222	96906	MS90728-164	SCREW, CAP, HEXAGON H BRACKET	EA	8
121	9	PFOZZ	5310-00-045-5001	96906	MS35340-50	WASHER, LOCK BRACKET TO ANGLE ASSEMBLY.	EA	22
121	10	XBOZZ		11083	3R2870	BRACKET ASSEMBLY, FE	EA	1
121	11	XBOZZ		11083	3R2824	PLATE ASSEMBLY FENDER BRACKET	EA	1
121	12	PAOOO	2510-00-117-0063	11083	913816	PLATE, ENGINE SUPPORT USED ON SERIAL NUMBERS 75E1301 AND UP	EA	1
121	13	PAOZZ	5310-00-005-0781	11083	9F2978	.NUT, PLAIN, WELDING FENDER SUPPORT	EA	2
121	14	XDOZZ		11083	3J5169	.NUT, WELDING FENDER SUPPORT	EA	4
121	15	PAOZZ	5306-00-275-5012	11083	S1566	BOLT, MACHINE FENDERS	EA	8
121	16	PAOZZ	5305-00-724-5911	96906	MS90725-163	SCREW, CAP, HEXAGON HOSE SUPPORT TO FRAME	EA	14
121	17	PAOZZ	5305-00-071-2069	96906	MS90728-113	BOLT, MACHINE SEAT BRACKET	EA	2
121	18	PFOO0	2510-00-194-9883	11083	3R2809	FENDER ASSEMBLY RIGHT HAND	EA	1
121	19	PFOZZ	5310-00-949-0901	11083	5H9394	.NUT, PLAIN, ROUND FENDER, RIGHT HAND	EA	1
121	20	PAOZZ	5310-00-445-4632	11083	1F748	.NUT, FENDER RIGHT HAND	EA	2

$\frac{10}{11}$ $\frac{14}{15}$

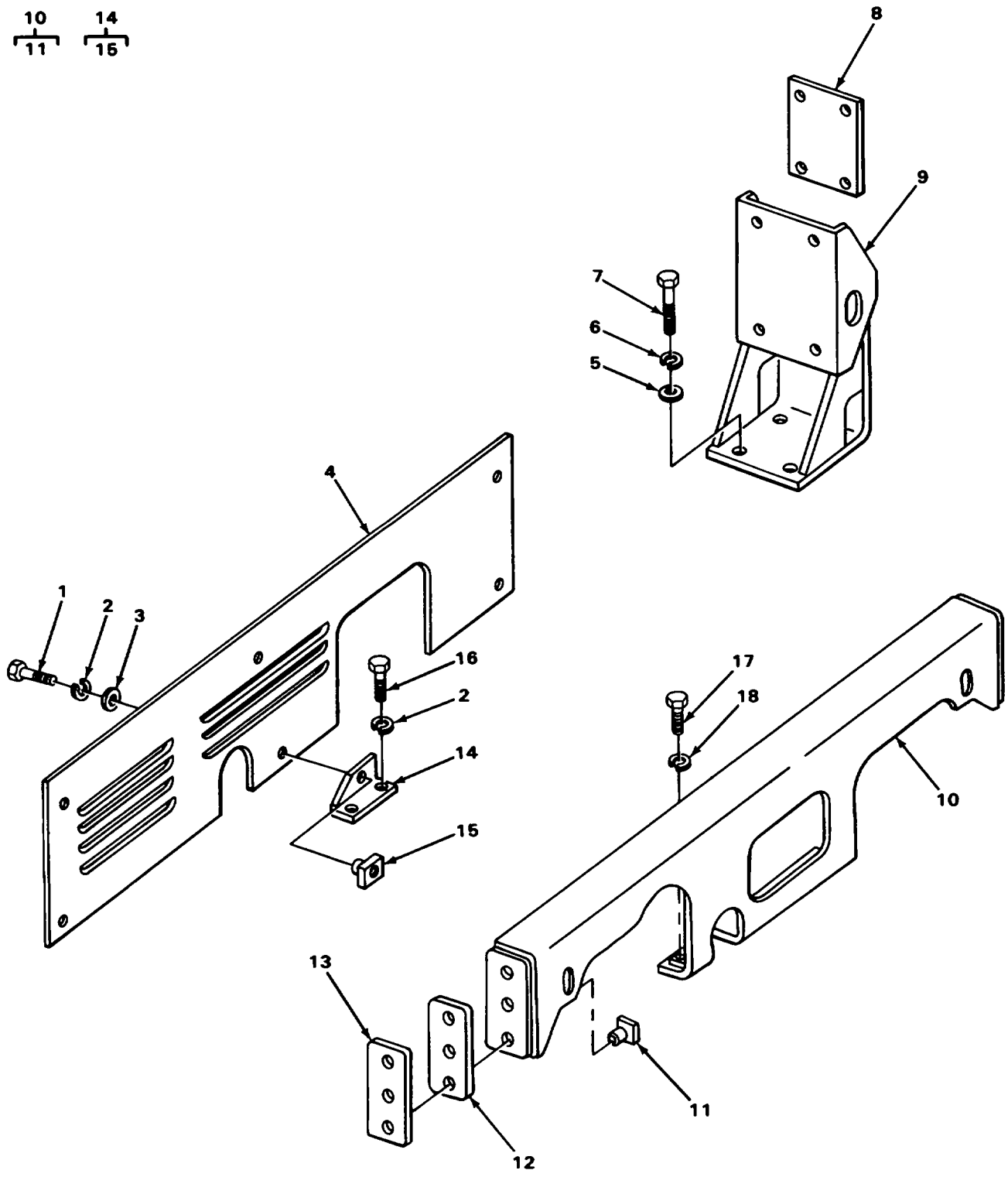

TA222109

FIGURE 122. FENDER SUPPORT ASSEMBLY.

SECTION II

TM5-2410-214-34P

(1) ILLUSTRATION		(2)	(3)	(4)	(5)	(6)	(7)	(8)
(a) FIG NO.	(b) ITEM NO.	SMR CODE	NATIONAL STOCK NUMBER	FSCM	PART NUMBER	DESCRIPTION USABLE ON CODE	U/M	QTY INC IN UNIT
						1802(CONT)		
122	1	XDOZZ	5305-00-115-9526	96906	MS18154-58	SCREW, CAP, HEXAGON H CROSS SHEET	EA	3
122	2	PAOZZ	5310-00-514-6849	11083	384506	WASHER, LOCK CROSS SHEET AND BRACKET	EA	8
122	3	PAOZZ	5310-00-080-6004	96906	MS27183-14	WASHER, FLAT CROSS SHEET	EA	6
122	4	XBOZZ		11083	3F2944	CROSS SHEET, FENDER.....	EA	1
122	5	PAOZZ	5365-00-365-2281	11083	L2119	SPACER, RING	EA	8
122	6	XDOZZ		11083	3A4510	WASHER, LOCK BRACKET TO ANGLE ASSEMBLY .	EA	16
122	7	PAOZZ	5305-00-724-7222	96906	MS90728-164	SCREW, CAP, HEXAGON H BRACKET	EA	16
122	8	XBOZZ		11083	3S5286	PLATE ASSEMBLY FENDER BRACKET	EA	1
122	9	XDOZZ		11083	3R5268	BRACKET ASSEMBLY, FE	EA	1
122	10	XBOOO		11083	3R2905	SUPPORT ASSEMBLY FENDER.....	EA	1
122	11	XDOZZ		11083	3J5169	NUT, WELDING FENDER SUPPORT	EA	6
122	12	XBOZZ		11083	3R2903	SHIM FENDER SUPPORT	EA	2
122	13	X80ZZ		11083	3R2902	SHIM FENDER SUPPORT	EA	2
122	14	XBOOO		11083	5113439	ANGLE ASSEMBLY CROSS SHEET	EA	1
122	15	XDOZZ		11083	9F2998	.NUT, PLAIN, SQUARE .. ANGLE TO CROSS SHEET MOUNTING	EA	1
122	16	PAOZZ	5306-00-263-7301	11083	L1351	BOLT, MACHINE CROSS SHEET BRACKET	EA	2
122	17	PAOZZ	5300-00-424-0086	11083	783235	BOLT, MACHINESUPPORT ASSEMBLY MOUNTING	EA	9
122	18	XDOZZ		11083	3B4508	WASHER, LOCK PLATE TO GUARD MOUNTING	EA	9

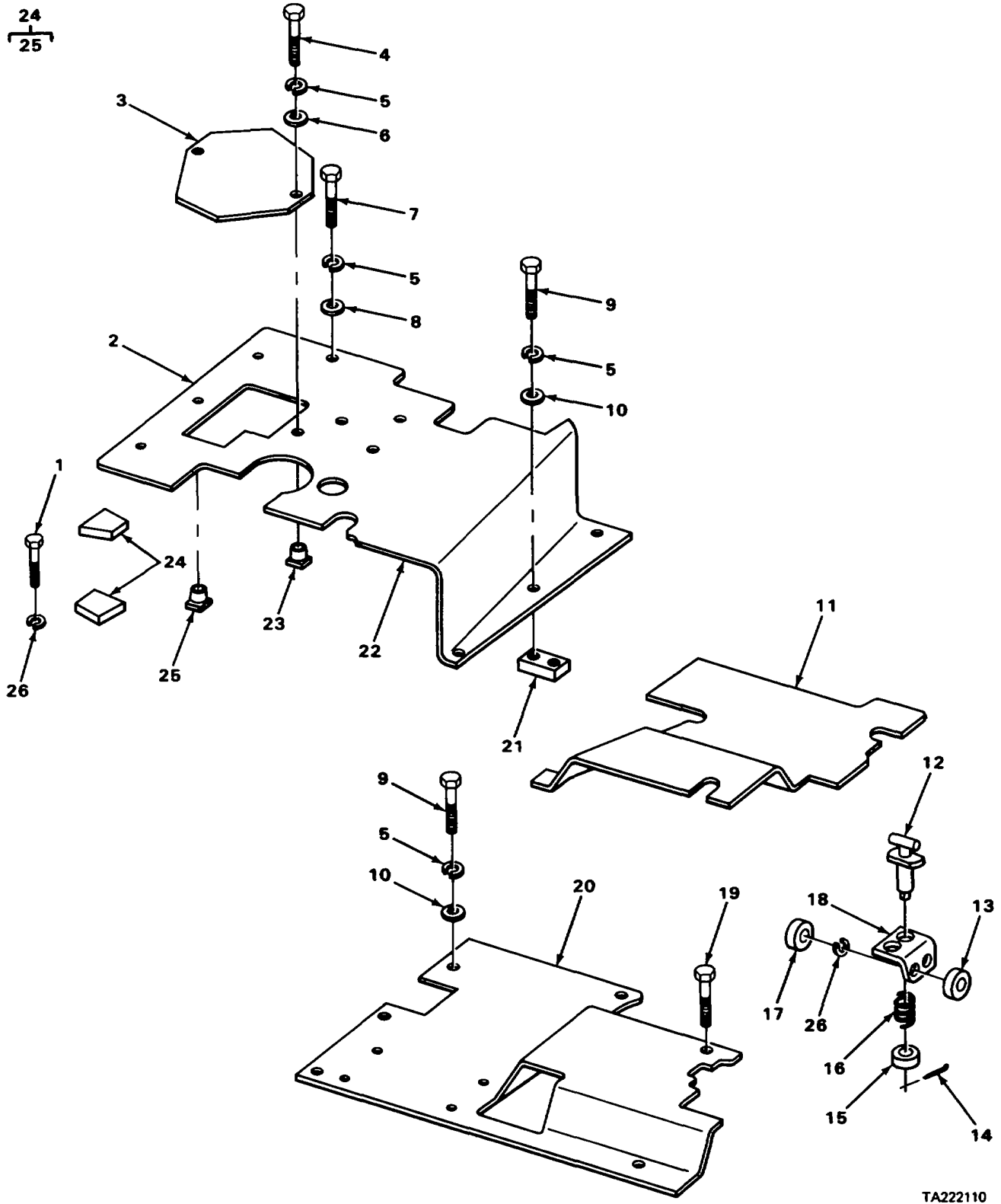

FIGURE 123. FLOOR PLATE ASSEMBLY.

SECTION II

TM5-2410-214-34P

(1) ILLUSTRATION		(2)	(3)	(4)	(5)	(6)	(7)	(8)
(a) FIG NO.	(b) ITEM NO.	SMR CODE	NATIONAL STOCK NUMBER	FSCM	PART NUMBER	DESCRIPTION USABLE ON CODE	U/M	QTY INC IN UNIT
123	1	PAOZZ	5306-00-637-4956	11083	S1588	1805-FLOORS, SUBFLOORS, AND RELATED COMPONENTS BOLT, MACHINE FLOOR PLATE BRACKET	EA	4
123	2	PAOZZ	2510-00-401-3860	11083	3R3461	PLATE ASSEMBLY, FLOO	EA	1
123	3	PAOZZ	5340-00-471-3707	11083	3R3462	COVER INSPECTION	EA	1
123	4	PAOZZ	5306-00-260-4508	11083	S1594	BOLT, MACHINE FLOOR PLATE COVER MOUNTING	EA	2
123	5	PAOZZ	5310-00-584-5272	96906	MS35338-48	WASHER, LOCK FLOOR PLATE COVER	EA	14
123	6	PAOZZ	5310-00-080-6004	96906	MS27183-14	WASHER, FLATFLOOR PLATE INSPECTION COVER	EA	2
123	7	PAOZZ	5306-00-424-0086	11083	783235	BOLT, MACHINE SUPPORT	EA	1
123	8	PFOZZ	5310-00-419-1305	11083	5J7173	WASHER, SHOULDERED SUPPORT	EA	1
123	9	PFOZZ	5305-00-869-2764	11083	S1595	BOLT, MACHINE FLOOR PLATE.....	EA	11
123	10	PAOZZ	5310-00-930-7013	11083	484280	WASHER, FLAT FLOOR PLATE	EA	11
123	11	XDOZZ		11083	3S6737	COVER, ACCESS	EA	1
123	12	XDOZZ		11083	781783	FASTENER, FLOORPLATE INSPECTION COVER	EA	2
123	13	XDOZZ		11083	888676	SPACER, SLEEVEINSPECTION COVER FASTENER SUPPORT	EA	2
123	14	PAOZZ	5315-00-013-7228	96906	MS24665-423	PIN, COTTER FASTENER	EA	2
123	15	PFOZZ	5310-00-486-2505	15434	108330	WASHER, FLAT FASTENER SPRING	EA	2
123	16	PAOZZ	5360-00-249-3505	11083	4B7033	SPRING, HELICAL, COMP FASTENER	EA	2
123	17	PAOZZ	5310-00-725-7382	96906	MS35690-624	NUT, PLAIN, HEXAGON FASTENER SUPPORT	EA	1
123	18	XBOZZ		11083	3R240	SUPPORT ASSEMBLYINSPECTION COVER FASTENER	EA	1
123	19	XDOZZ		11083	2H3885	SCREW, SET, HEXAGON H FLOOR PLATE	EA	1
123	20	PAOZZ	2510-00-457-6185	11083	3R2855	PLATE ASSEMBLY, FLOO RIGHT HAND.....	EA	1
123	21	XBOZZ		11083	1M526	LUG FLOOR PLATE.....	EA	1
123	22	PFOZZ	2410-00-236-2793	11083	3R3816	PLATE, FLOOR	EA	1
123	23	PAOZZ	5310-00-005-0781	11083	9F2978	.NUT, PLAIN, WELDING FLOOR PLATE	EA	2
123	24	XBOOO		11083	5J4219	BRACKET ASSEMBLY FLOOR PLATE	EA	2
123	25	PFOZZ	5310-00-445-4632	11083	1F748	NUT FLOOR PLATE BRACKET	EA	1
123		PAOZZ	5365-00-424-0479	11083	888679	SPACER, SLEEVEUSED ON SERIAL NUMBERS 75E1301 AND UP	EA	1
123	26	PAOZZ	5310-00-514-6849	11083	384506	WASHER, LOCK FLOOR PLATE FASTENER.	EA	4

Change 1 369

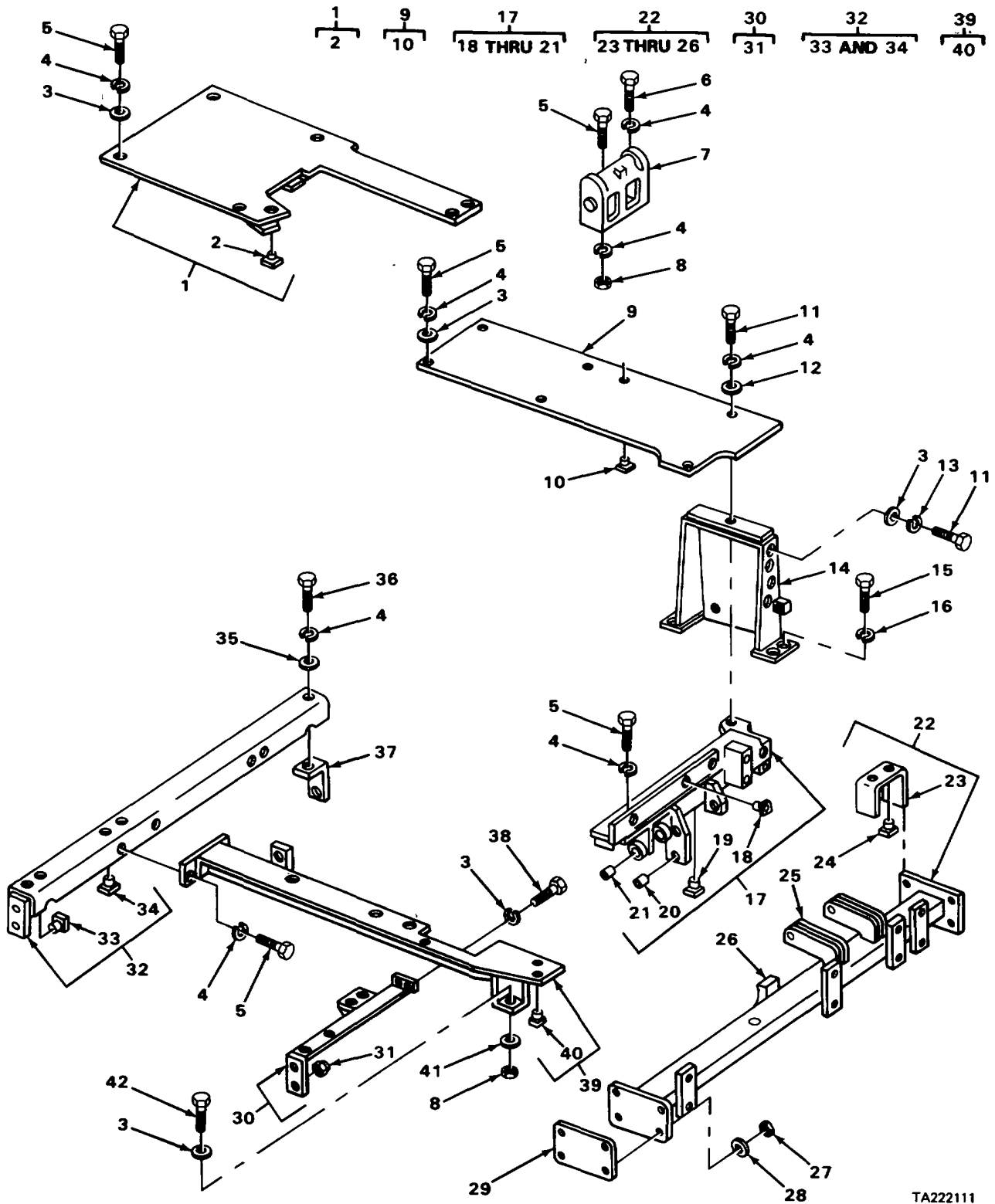

TA222111

FIGURE 124. FLOOR BEAM AND ANGLE ASSEMBLIES

SECTION II

TM5-2410-214-34P

(1) ILLUSTRATION		(2)	(3)	(4)	(5)	(6)	(7)	(8)
(a) FIG	(b) ITEM NO.	SMR NO. CODE	NATIONAL STOCK NUMBER	FSCM	PART NUMBER	DESCRIPTION USABLE ON CODE	U/M	QTY INC IN UNIT
124	1	PAOOO	2510-00-457-6191	11083	3S6740	1805(CONT) PLATE ASSEMBLY, CENT	EA	1
124	2	PAOZZ	5310-00-445-4632	11083	1F748	.NUT FLOOR PLATE	EA	1
124	3	PAOZZ	5310-00-930-7013	11083	484280	WASHER, FLAT FLOOR PLATE	EA	7
124	4	PFOZZ	5310-00-584-5272	96906	MS35338-48	WASHER, LOCK FLOOR PLATE	EA	22
124	5	PAOZZ	5306-00-423-8117	11083	S1595	BOLT, MACHINE FLOOR PLATE	EA	17
124	6	PAOZZ	5306-00-424-0086	11083	783235	BOLT, MACHINE SUPPORT	EA	1
124	7	PFOZZ	5340-01-160-3902	11083	5H156	SUPPORT, FOOT REST	EA	1
124	8	PAOZZ	5310-00-768-0318	24617	9413509	NUT, PLAIN, HEXAGON FOOT REST SUPPORT	EA	1
124	9	XDOZZ	11083		3R2887	PLATE ASSEMBLY, FLOO LEFT HAND	EA	1
124	10	PAOZZ	5310-00-445-4632	11083	1F748	NUT FLOOR PLATE ASSEMBLY	EA	1
124	11	PFOZZ	5305-00-071-2069	96906	MS90728-113	BOLT, MACHINE FLOOR PLATE AND BRACKET	EA	1
124	12	PAOZZ	5310-00-930-7013	11083	4B4280	WASHER, FLAT FLOOR PLATE AND BRACKET	EA	1
124	13	PAOZZ	5310-00-533-3018	11083	9F5601	WASHER, LOCK BRACKET	EA	2
124	14	XBOZZ		11083	2R2886	BRACKET ASSEMBLY, FE	EA	1
124	15	PAOZZ	5306-00-275-5012	11083	S1566	BOLT, MACHINE FENDER	EA	4
124	16	PFOZZ	5310-00-045-5001	96906	MS35340-50	WASHER, LOCK FENDER	EA	4
124	17	XBOOO		11083	3S9989	ANGLE ASSEMBLY USED ON SERIAL NUMBERS 75E1 THRU 75E330, 75E560 THRU 75E1300.....	EA	1
124	17	XBOOO		11083	3R3391	ANGLE ASSEMBLY...USED ON SERIAL NUMBERS 75E1301 AND UP.....	EA	1
124	18	PAOZZ	5310-00-005-0781	11083	9F2978	.NUT, PLAIN, WELDING ANGLE	EA	3
124	19	PAOZZ	5310-00-445-4632	11083	1F748	.NUT ANGLE ASSEMBLY	EA	5
124	20	PFOZZ	2910-00-948-3638	11083	5H5744	.BUSHING, SLEEVE ANGLE ASSEMBLY	EA	1
124	21	PAOZZ	3120-00-950-3235	11083	5M8651	BUSHING, SLEEVE ANGLE ASSEMBLY	EA	2
124	22	PAOOO	2530-00-484-8340	11083	3S6726	BRAKE BEAM ASSEMBLY	EA	1
124	23	PAOZZ	2510-00-117-0063	11083	9M3816	.PLATE, ENGINE SUPPOR FLOOR PLATE.....	EA	1
124	24	PAOZZ	5310-00-445-4632	11083	1F748	NUT BRAKE CONTROL HOSE CLAMP	EA	2
124	25	XBOZZ		11083	8M9547	BRACKET BRAKE ROD	EA	2
124	26	PAOZZ	5340-00-469-6793	11083	2J7730	.STRAP, RETAINING BRAKE CONTROL	EA	1
124	27	PFOZZ	5310-00-763-8920	96906	MS51967-20	NUT, PLAIN, HEXAGON BRAKE CONTROL BEAM	EA	8

Change 1 371

SECTION II

TM5-2410-214-34P

(1) ILLUSTRATION		(2)	(3)	(4)	(5)	(6)	(7)	(8)
(a) FIG NO.	(b) ITEM NO.	SMR CODE	NATIONAL STOCK NUMBER	FSCM	PART NUMBER	DESCRIPTION USABLE ON CODE	U/M	QTY INC IN UNIT
						1805(CONT)		
124	28	XDOZZ		11083	7M725	SHIM BRAKE CONTROL BEAM	EA	2
124	29	XBOOO		11083	3R3495	SUPPORT ASSEMBLY	EA	1
124	30	PAOZZ	5310-00-445-4632	11083	1F748	.NUT SUPPORT ASSEMBLY	EA	6
124	31	XDOOO		11083	3R2850	CHANNEL ASSEMBLY SEAT SUPPORT	EA	1
124	32	PAOZZ	5310-00-005-0781	11083	9F2978	.NUT, PLAIN, WELDING SEAT SUPPORT CHANNEL ASSEMBLY	EA	4
124	33	PAOZZ	5310-00-445-4632	11083	1F748	.NUT	EA	7
124	34	XDOZZ		11083	4B4200	WASHER, FLAT FLOOR PLATE.....	EA	3
124	35	PAOZZ	5306-00-426-2934	11083	S1621	BOLT, MACHINE CHANNEL	EA	3
124	36	XBOZZ		11083	1M329	BRACKET CHANNEL.....	EA	1
124	37	PAOZZ	5306-00-814-8960	11083	3322A	BOLT, MACHINE SUPPORT, USED ON SERIAL NUMBERS 75E1301 AND UP	EA	1
124	38	XBOO		11083	3R2881	SUPPORT ASSEMBLY FLOOR PLATE	EA	1
124	39	PAOZZ	5310-00-445-4632	11083	1F748	.NUT FLOOR PLATE SUPPORT.....	EA	12
124	40	PAOZZ	5310-00-404-2422	52788	265079	WASHER, FLAT SUPPORT BOLT	EA	2
124	41	PAOZZ	5306-00-814-8960	11083	3322A	BOLT, MACHINE SUPPORT	EA	1

Change 1 372/(373 blank)

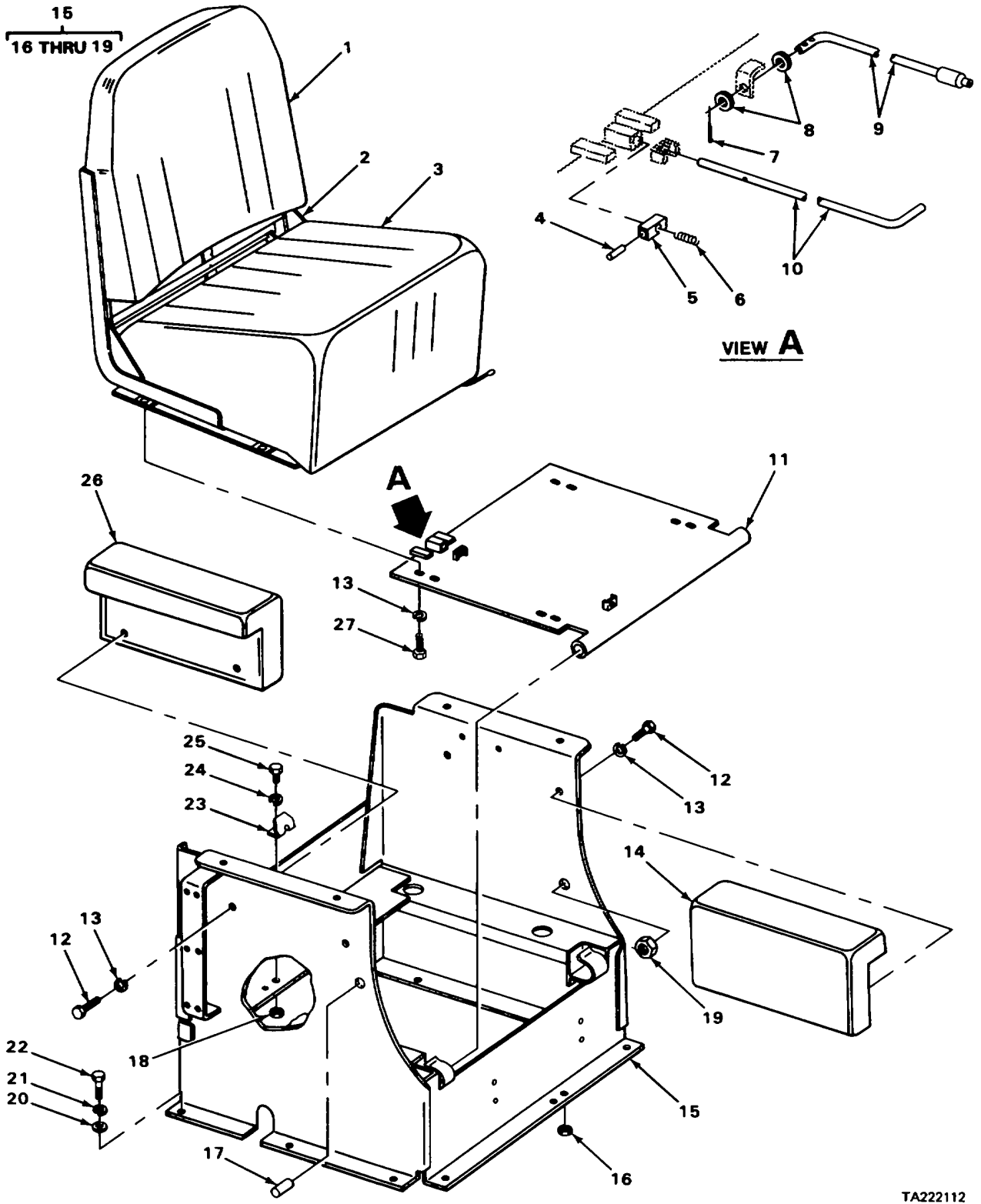

TA222112

FIGURE 125. SEAT ASSEMBLY.

SECTION II

TM5-2410-214-34P

(1) ILLUSTRATION		(2)	(3)	(4)	(5)	(6)	(7)	(8)
(a) FIG NO.	(b) ITEM NO.	SMR CODE	NATIONAL STOCK NUMBER	FSCM	PART NUMBER	DESCRIPTION USABLE ON CODE	U/M	QTY INC IN UNIT
125	1	PAOZZ	2540-00-936-5516	11083	3R9047	1806-UPHOLSTERY SEATS AND CARPETS CUSHION.SEAT BACK.V	EA	1
125	2	PBOZZ	2540-00-101-4721	11083	3R2614	SEAT ASSEMBLY	EA	1
125	3	PBOZZ	2540-00-2236600	11083	3R9046	CUSHION, SEAT VEHICU.....	EA	1
125	4	PAOZZ	5315-01-066-4707	11083	9F7882	PIN, SPRING LOCKING ROD	EA	1
125	5	PAOZZ	2540-00-237-6245	11083	7M5182	BLOCK, LOCKING, SEAT LOCKING ROD SPRING ...	EA	1
125	6	PBOZZ	5360-00-465-5447	11083	883090	SPRING, HELICAL, COMP LOCKING ROD	EA	1
125	7	PAOZZ	5315-00-839-2326	96906	MS24665-281	PIN, COTTER SEAT TILTING ROD	EA	2
125	8	PFOZZ		11083	MS27183	WASHER, FLAT SEAT TILTING ROD	EA	2
125	9	PAOZZ	2510-00-136-4380	11083	2S1715	ROD, SEAT TILTING	EA	1
125	10	XBOZZ		11083	3S1684	ROD, LATCH SEAT LOCKING	EA	1
125	11	PAOZZ	5340-00-769-1677	11083	3S1692	HINGE ASSEMBLY SEAT	EA	1
125	12	PAOZZ	5306-00-272-4223	11083	6F7030	BOLT, MACHINE ARM REST	EA	8
125	13	PAOZZ	5310-00-514-6849	11083	384506	WASHER, LOCK SEAT FRAME TO ARM	EA	12
125	14	PBOZZ	2540-00-101-4723	11083	3R2683	CUSHION, SEAT, VEHICU ARM REST	EA	1
125	15	PAOOO	2540-00-401-9185	11083	3R6864	SEAT, VEHICULARUSED ON SERIAL NUMBERS 75E1301 AND UP	EA	1
125	15	XDOOO		11083	3R2645	SEAT, VEHICULARUSED ON SERIAL NUMBERS 75E1 THRU 75E330, 75E560 THRU 75E1300.....	EA	1
125	16	PAOZZ	5310-00-445-4632	11083	1F748	.NUT FRAME, INDIVIDUAL SEAT	EA	3
125	17	PAOZZ	5315-00-245-9484	11083	2B3191	.PIN, STRAIGHT, HEADLEBRAKE LOCK CONTROL LEVER	EA	1
125	18	PAOZZ	5310-00-050-3477	19207	503477	.NUT, PLAIN, WELDING INDIVIDUAL SEAT, FRAME	EA	2
125	19	PAOZZ	5310-00-005-0781	11083	9F2978	.NUT, PLAIN, WELDING INDIVIDUAL SEAT, FRAME	EA	6
125	20	PAOZZ	5310-00-930-7013	11083	484280	WASHER, FLAT FRAME BOLT	EA	5
125	21	XDOZZ		11083	384508	WASHER, LOCK FRAME BOLT	EA	5
125	22	PAOZZ	5306-00-423-8117	11083	S1595	BOLT, MACHINE SEAT FRAME	EA	5
125	23	XBOZZ		11083	3S1682	LATCH SEAT.....	EA	1
125	24	PFOZZ	5310-00-209-1869	41226	4347	WASHER, LOCK SEAT LATCH BOLT	EA	2
125	25	PFOZZ	5305-00-068-7837	96906	MS90728-5	BOLT, MACHINE SEAT LATCH	EA	2
125	26	PBOZZ	2540-00-427-6079	71044	23333-1	CUSHION ASSEMBLY RIUSED ON SERIAL NUMBERS 75E1301 AND UP	EA	1

SECTION II

TM5-2410-214-34P

(1) ILLUSTRATION		(2)	(3)	(4)	(5)	(6)	(7)	(8)
(a) FIG NO.	(b) ITEM NO.	SMR CODE	NATIONAL STOCK NUMBER	FSCM	PART NUMBER	DESCRIPTION USABLE ON CODE	U/M UNIT	QTY INC IN
125	26	PAOZZ	2540-00-044-0644	11083	8H9167	1806(CONT) CUSHION ASSEMBLY, SI USED ON SERIAL NUMBERS 75E1 THRU 75E330, 75E560 THRU 75E1300	EA	1
125	27	XDOZZ		11083	3509	SCREW, CAP, HEXAGON H SEAT HINGE	EA	4

1
2 THRU 6

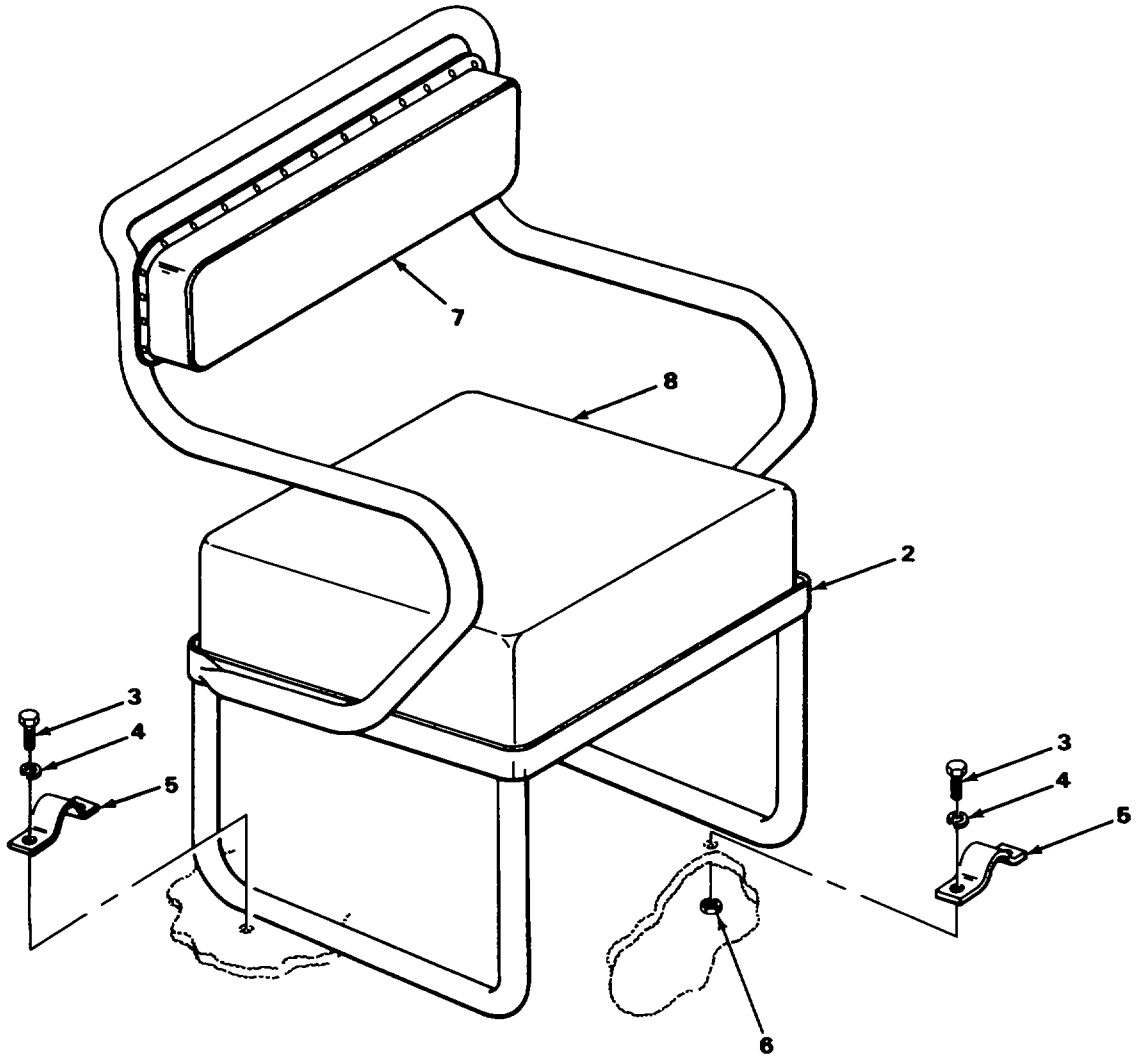

TA222113

FIGURE 126. SEAT AND MOUNTING HARDWARE.

(1) ILLUSTRATION		(2)	(3)	(4)	(5)	(6)	(7)	(8)
(a) FIG NO.	(b) ITEM NO.	SMR CODE	NATIONAL STOCK NUMBER	FSCM	PART NUMBER	DESCRIPTION USABLE ON CODE	U/M	QTY INC IN UNIT
						1806(CONT)		
126	1	PBOOO	2540-00-101-4730	11083	3R2732	SEAT, VEHICULAR.....	EA	1
126	2	PBOZZ	2540-00-480-7496	71044	X33065XC	.SEAT ASSEMBLY, INDIV AUXILIARY	EA	1
126	3	PAOZZ	5305-00-071-2069	96906	1S90728-113	.BOLT, MACHINE SEAT TO FENDER	EA	8
126	4	PAOZZ	2540-00-237-6245	11083	7M5182	.WASHER, LOCK SEAT BOLTS	EA	8
126	5	PBOZZ	2540-00-936-6209	11083	3R3186	.STRAP, SEAT MOUNTING	EA	4
126	6	PAOZZ	5310-00-768-0318	24617	9413509	.NUT, PLAIN HEXAGON SEAT BOLT	EA	8
126	7	PBOZZ	2540-00-223-6601	11083	3R9049	CUSHION, SEAT BACK, V AUXILIARY	EA	1
126	8	PBOZZ	2540-00-406-6615	11083	3R9048	CISHION, SEAT, VEHICU AUXILIARY.....	EA	1

1
2 THRU 11

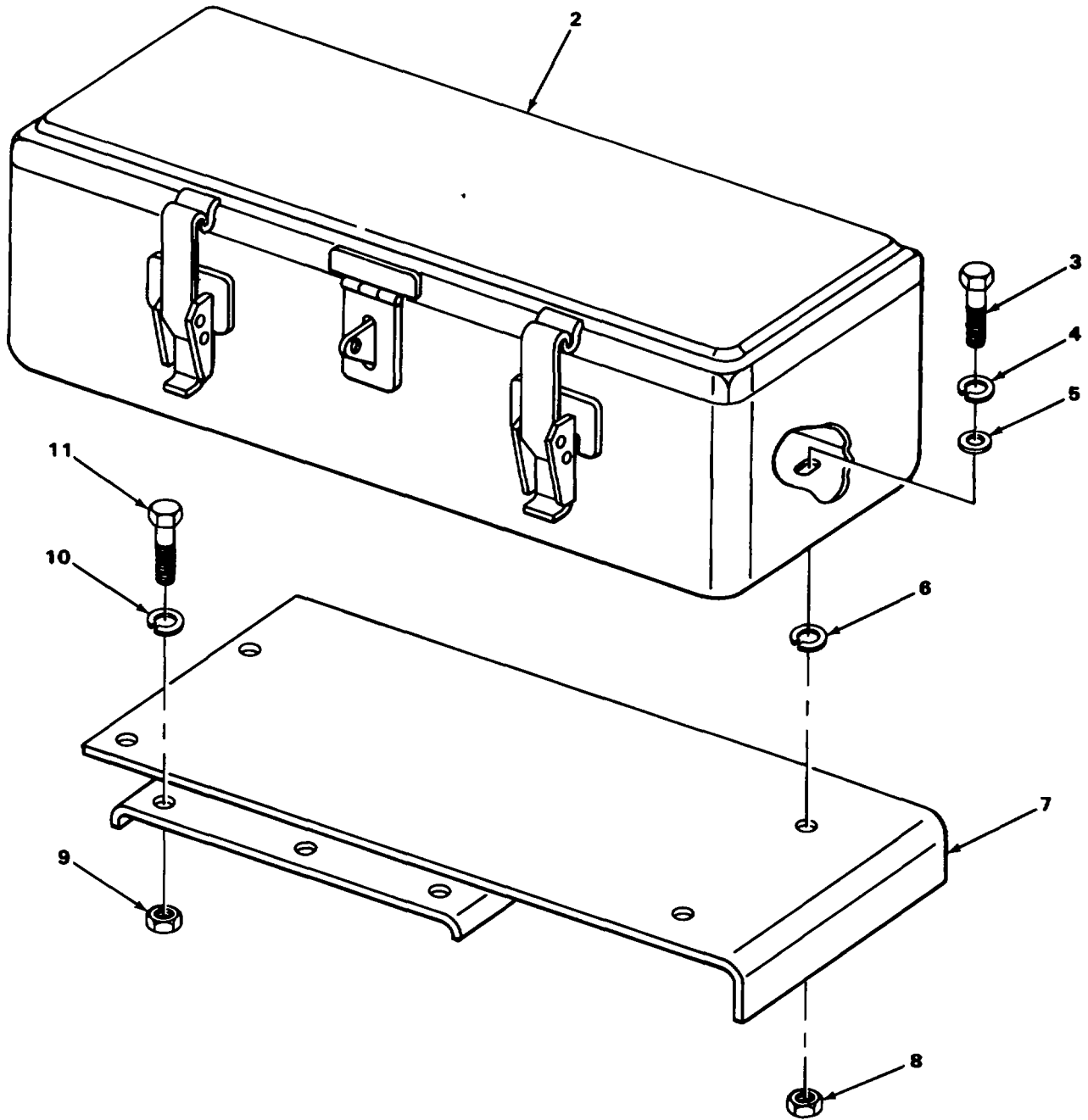

FIGURE 127. TOOL BOX.

SECTION II

TM5-2410-214-34P

(1) ILLUSTRATION		(2)	(3)	(4)	(5)	(6) DESCRIPTION	(7)	(8)
(a) FIG NO.	(b) ITEM NO.	SMR CODE	NATIONAL STOCK NUMBER	FSCM	PART NUMBER	USABLE ON CODE	U/M	QTY INC IN UNIT
						1808-STOWAGE RACKS, BOXES, STRAPS CARRYING CASES		
127	1	PAOOO	2540-00-407-0420	11083	3R2612	RETAINER, BATTERY	EA	1
127	2	PAOZZ	2590-00-410-2238	11083	3R2396	.BOX, TOOL STORAGE TOOL.....	EA	1
127	3	PFOZZ	5306-01-195-4681	11083	3B1915	.SCREW, CAP, HEXAGON HTOOL BOX TO BRACKET	EA	4
127	4	PAOZZ	5310-00-514-6849	11083	3B4506	.WASHER, LOCK TOOL BOX SCREW	EA	4
127	5	PAOZZ	5310-00-080-6004	96906	MS27183-14	.WASHER, FLAT TOOL BOX SCREW	EA	4
127	6	PFOZZ	5310-01-165-5747	11083	5B9627	.WASHER, LOCK TOOL BOX SCREW	EA	4
127	7	PAOZZ	2540-00-401-9189	11083	3R2626	.BRACKET TOOL BOX AS	EA	1
127	8	PFOZZ	5310-01-194-5398	11083	1D4717	.NUT, PLAIN, HEXAGON TOOL BOX SCREW	EA	4
127	9	PAOZZ	5310-00-768-0318	24617	9413509	.NUT, PLAIN, HEXAGON BRACKET BOLT	EA	3
127	10	XDOZZ		11083	3B4508	.WASHER, LOCK BRACKET SCREW	EA	3
127	11	PAOZZ	Z5306-00-424-0086	11083	7B3235	.BOLT, MACHINE BRACKET TO FENDER.....	EA	3

Change 1 381

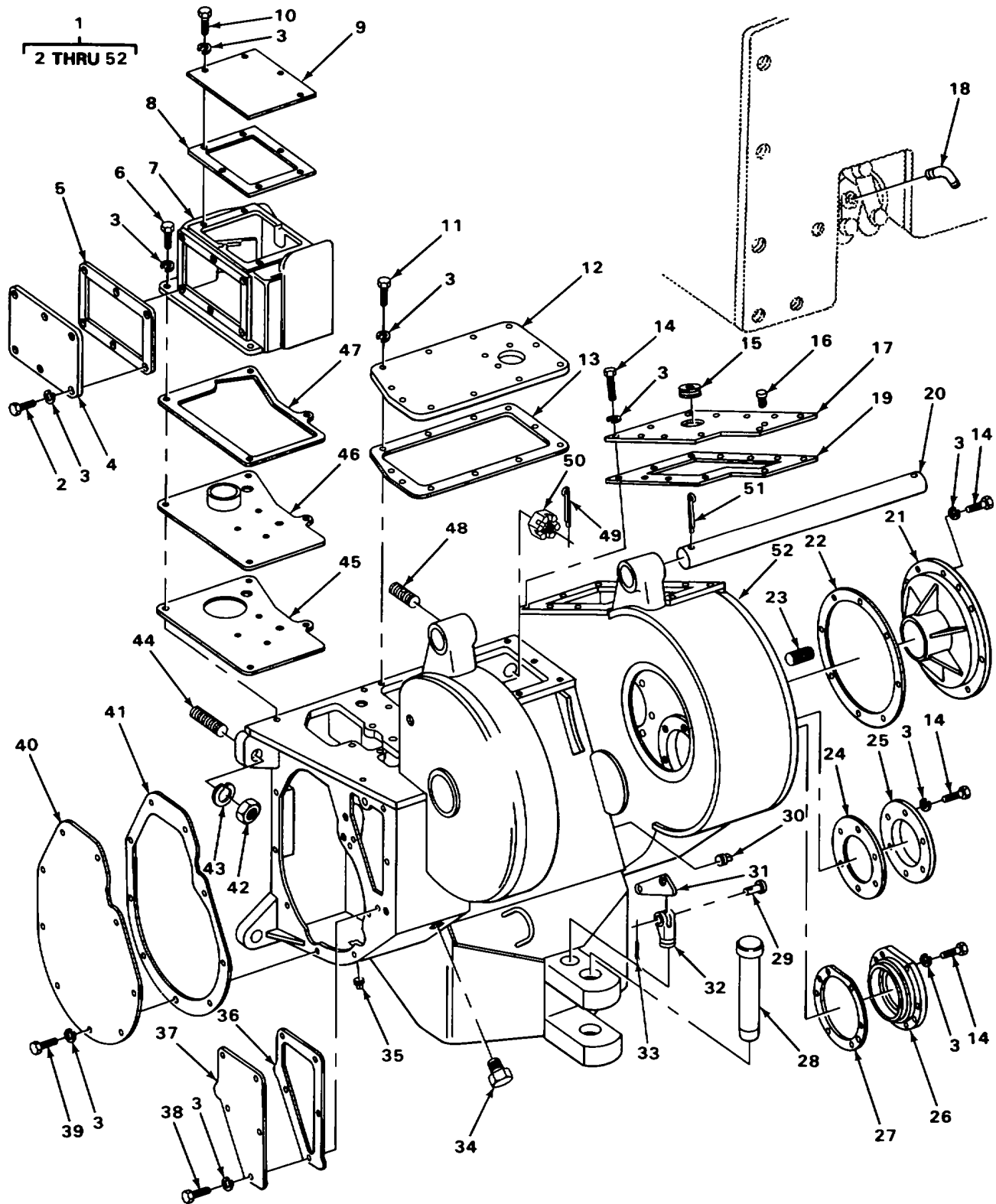

TA222115

FIGURE 128. WINCH HOUSING AND COVERS

SECTION II

TM5-2410-214-24P

(1) ILLUSTRATION		(2)	(3)	(4)	(5)	(6)	(7)	(8)
(a) FIG NO.	(b) ITEM NO.	SMR CODE	NATIONAL STOCK NUMBER	FSCM	PART NUMBER	DESCRIPTION USABLE ON CODE	U/M	QTY INC IN UNIT
						GROUP 20-HOIST. WINCH. CAPSTAN, WINDGLASS. POWER CONTROL UNIT, AND POWER TAKEOFF 2001-HOIST, CAPSTAN, WINDGLASS, CRANE OR WINCH ASSEMBLY		
128	1	PBFDD	3830-00-457-8239	30076	D7K	WINCH, DRUM VEHICLE BFV,U79	EA	1
128	2	PAFZZ	5305-00-832-1520	30076	16805	.SCREW, VALVE HOUSING SIDE COVER BFV, U79	EA	6
128	3	PAFZZ	5310-00-908-5636	16662	1-15158	.WASHER, LOCK COVER, BEARING RETAINERBFV, U79	EA	7
128	4	XBFZZ		30076	132021	.COVER HOUSING, SIDE VALVE BFV, U79	EA	1
128	5	PCFZZ	5330-00-224-9407	30076	132020	.GASKET HOUSING, SIDE COVER BFV, U79	EA	1
128	6	PAFZZ	5305-00-975-3620	30076	16807	.SCREW, SPECIALHOUSING AND COVER MOUNTINGS BFV, U79	EA	4
128	7	PAFZZ	3830-00-406-6629	30076	133893	.HOUSING, VALVE BFV, U79	EA	1
128	8	PCFZZ	5330-00-357-9698	30076	96492	.GASKET VALVE COVER, WINCH HOUSINGBFV, U79	EA	1
128	9	PAFZZ	5340-00-225-2933	30076	96491	.COVER PLATE HOUSING, TOP, VALVE .. BFV, U79	EA	1
128	10	PAFZZ	5305-00-435-1819	30076	16829	.SCREW VALVE BFV, U79	EA	6
128	11	PAFZZ	5305-00-975-3620	30076	16807	.SCREW, SPECIAL HOUSING AND COVER MOUNTING , BFV U79	EA	14
128	12	XBFZZ		30076	132935	.COVER, TRANSMISSION BFV, U79	EA	1
128	13	PCFZZ	5330-00-961-1331	30076	142759	.GASKET COVER BFV, U79	EA	1
128	14	PAFZZ	5306-00-268-6006	30076	37562	.BOLT, MACHINETRANSMISSION HOUSING COVER .MOUNTING BFV, U79	EA	33
128	15	PAFZZ	4730-00-237-4611	30076	15319	.PLUG, PIPE TRANSMISSION HOUSING COVERBFV, U79	EA	1
128	16	PAFZZ	3830-00-464-1222	95879	G301370	.BREATHER TRANSMISSION HOUSING COVERBFV, U79	EA	1
128	17	XBFZZ		30076	138905	.COVER RIGHT HAND BFV, U79	EA	1
128	18	PAFZZ	4730-00-842-7880	95879	43750	.ELBOW, PIPE LUBRICATION FITTING, WINCHBFV, U79	EA	EA
2								
128	19	PCFZZ	5330-00-914-0185	30076	142761	.GASKET COVER BFV, U79	EA	1
128	20	PAFZZ	5340-00-489-8177	30076	92606	.ROD, TIE BFV, U79	EA	1
128	21	XBFZZ		30076	96439W	.RETAINER, BEARING TRANSMISSION ... BFV, U79	EA	1
128	22	PBFZZ	5365-00-409-4728	30076	134070-10	.SHIM 005 BFV, U79	EA	3
128	22	PBFZZ	5365-00-409-4750	30076	134071	.SHIM 007 BFV U79	EA	1
128	22	PBFZZ	5365-00-409-4960	30076	134072	.SHIM 020 BFV, U79	EA	2
128	23	PFFZZ	4730-01-169-3699	30076	15304	.PLUG WINCH HOUSING BFV, U79	EA	1
128	24	XDFZZ		30076	134074	.SHIM 005 BFV, U79	EA	4

SECTION II

TM5-2410-214-24P

(1) ILLUSTRATION		(2)	(3)	(4)	(5)	(6)	(7)	(8)
(a) FIG NO.	(b) ITEM NO.	SMR CODE	NATIONAL STOCK NUMBER	FSCM	PART NUMBER	DESCRIPTION USABLE ON CODE	U/M	QTY INC IN UNIT
						2001(CONT)		
128	24	PBFZZ	5365-00-411-4873	30076	134075	.SHIM 007..... BFV, U79	EA	1
128	24	PAFZZ	5365-00-411-4862	30076	134076	.SHIM 020..... BFV, U79	EA	1
128	25	XBFZZ		30076	92623	.COVER..... BFV.U79	EA	1
128	26	XBFZZ		30076	96433	.RETAINER, BEARING..... BFV, U79	EA	1
128	27	PBFZZ	5365-00-409-5371	30076	134081	.SHIM 005..... BFV, U79	EA	2
128	27	PBFZZ	5365-00-409-5366	30076	134082	.SHIM 007..... BFV, U79	EA	2
128	27	PBFZZ	5365-00-409-5373	30076	134083	.SHIM 020..... 8FV.U79	EA	2
128	28	PAFZZ	2590-00-223-6547	11083	3R6716	.PIN, DRAW BAR BFV, U79	EA	1
128	29	PAFZZ	5315-00-499-9110	30076	159	.PIN, STRAIGHT, HEADED BFV, U79	EA	1
128	30	XDFZZ		36540	35503	.PLUG, PIPE, MIAGNETIC WINCH BFV, U79	EA	1
128	31	PAFZZ	2510-00-176-5600	11083	780863	.LATCH DRAWBAR..... BFV, U79	EA	1
128	32	XAFZZ		04627	96391	.BRACKET, DRAWBAR WINCH BFV, U79	EA	1
128	33	PAFZZ	5315-01-087-0537	04627	15223	.PIN, COTTER DRAWBAR PIN RETAINER BFV, U79	EA	1
128	34	PAFZZ	4730-00-044-4715	15434	S962	.PLUG, PIPE WINCH HOUSING BFV, U79	EA	1
128	35	XDFZZ		30076	15303	.PLUG WINCH HOUSING BFV, U79	EA	1
128	36	PCFZZ	5330-00-948-2197	30076	96426	.GASKET COVER BFV, U79	EA	1
128	37	XBFZZ		30076	96425	.COVER, LOCK WINCH HOUSING BFV, U79	EA	1
128	38	PAFZZ	5305-00-435-1737	30076	16820	.SCREW, LOCK COVER MOUNTING..... BFV, U79	EA	5
128	39	PAFZZ	5305-00-435-1737	30076	16820	.SCREW, LOCK COVER MOUNTING..... BFV, U79	EA	9
128	40	XBFZZ		30076	96423	.COVER, BRAKE BFV, U79	EA	1
128	41	PCFZZ	5330-00-465-5845	30076	96424	.GASKET COVER BFV, U79	EA	1
128	42	PAFZZ	5310-00-734-1748	96906	MS51972-12	.NUT, PLAIN, HEXAGON WINCH HOUSING STUD BFV, U79	EA	6
128	43	PAFZZ	5310-00-908-5633	04627	15168	.WASHER, LOCKWINCH HOUSING MOUNTING STUD BFV, U79	EA	6
128	44	PAFZZ	5307-00-409-7210	30076	140369	.STUD, WINCH HOUSING BFV, U79	EA	6
128	45	PCFZZ	5330-00-224-9376	30076	96490	.GASKET VALVE COVER, WINCH HOUSINGBFV.U79	EA	1
128	46	XBFZZ		30076	96488W	.COVER, VALVE BFV, U79	EA	1
128	47	PCFZZ	5330-00-194-3811	30076	96487	.GASKET BFV, U79	EA	1
128	48	PAFZZ	5307-00-409-7211	30076	140368	.STUD, MOUNTING WINCH HOUSING BFV, U79	EA	2
128	49	XDFZZ		30076	15240	.PIN, COTTERWINCH HOUSING STUD NUT RETAINING BFV.U79	EA	2

Change 1 384

SECTION II

TM5-2410-214-24P

(1) ILLUSTRATION		(2)	(3)	(4)	(5)	(6)	(7)	(8)
(a) FIG NO.	(b) ITEM NO.	SMR CODE	NATIONAL STOCK NUMBER	FSCM	PART NUMBER	DESCRIPTION USABLE ON CODE	U/M	QTY INC IN UNIT
128	50	XDFZZ		30076	13481	2001(CONT) .NUT, PLAIN, SLOTTED, H WINCH HOUSING STUD, BFV U79	EA	3
128	51	PAFZZ	5315-00-846-4297	96906	MS24665-752	.PIN, COTTER TIE ROD RETAINING BFV, U79	EA	2
128	52	XBFZZ		30076	160426	.HOUSING TRANSMISSION BFV, U79	EA	1

1
2 THRU 12

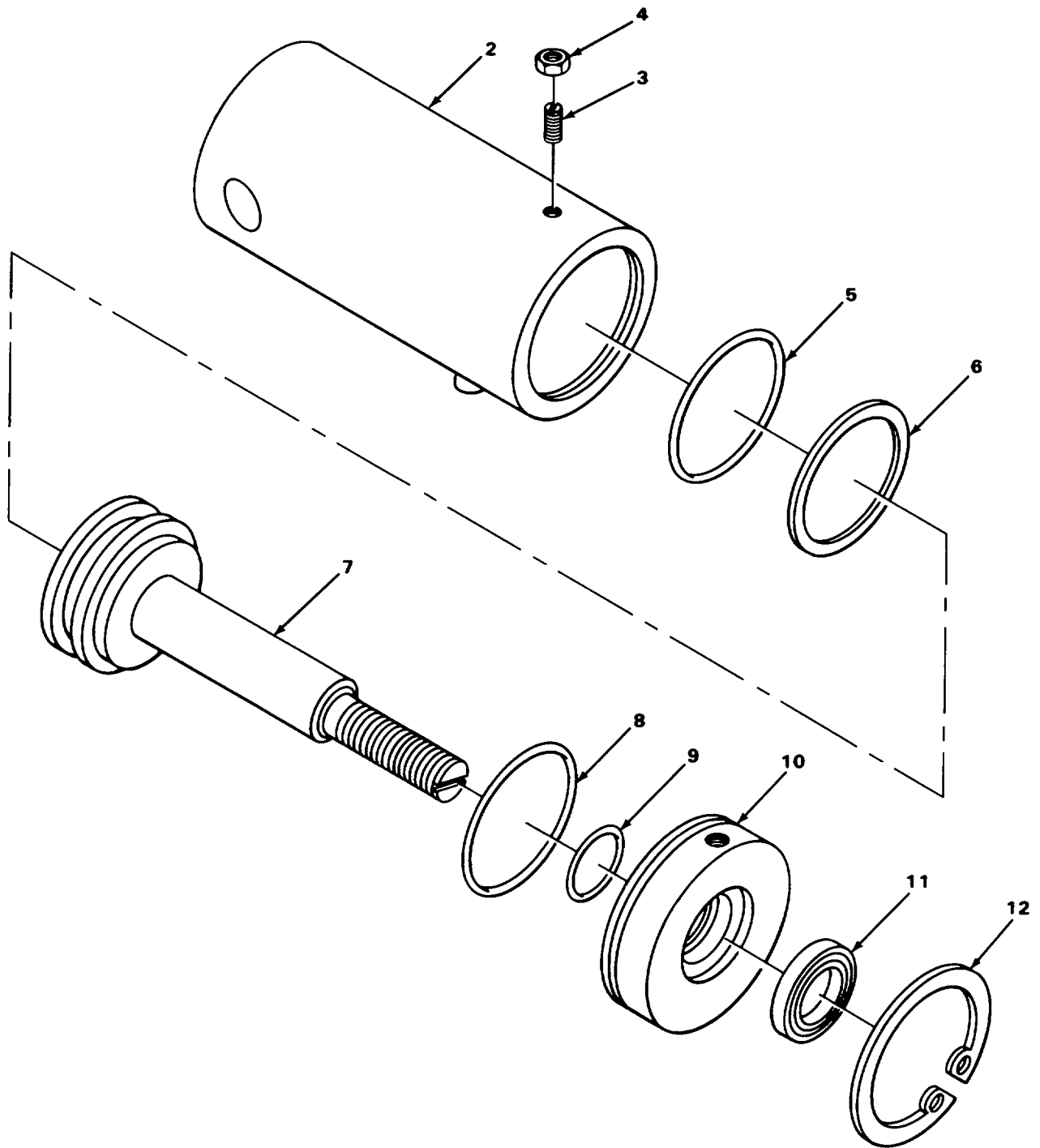
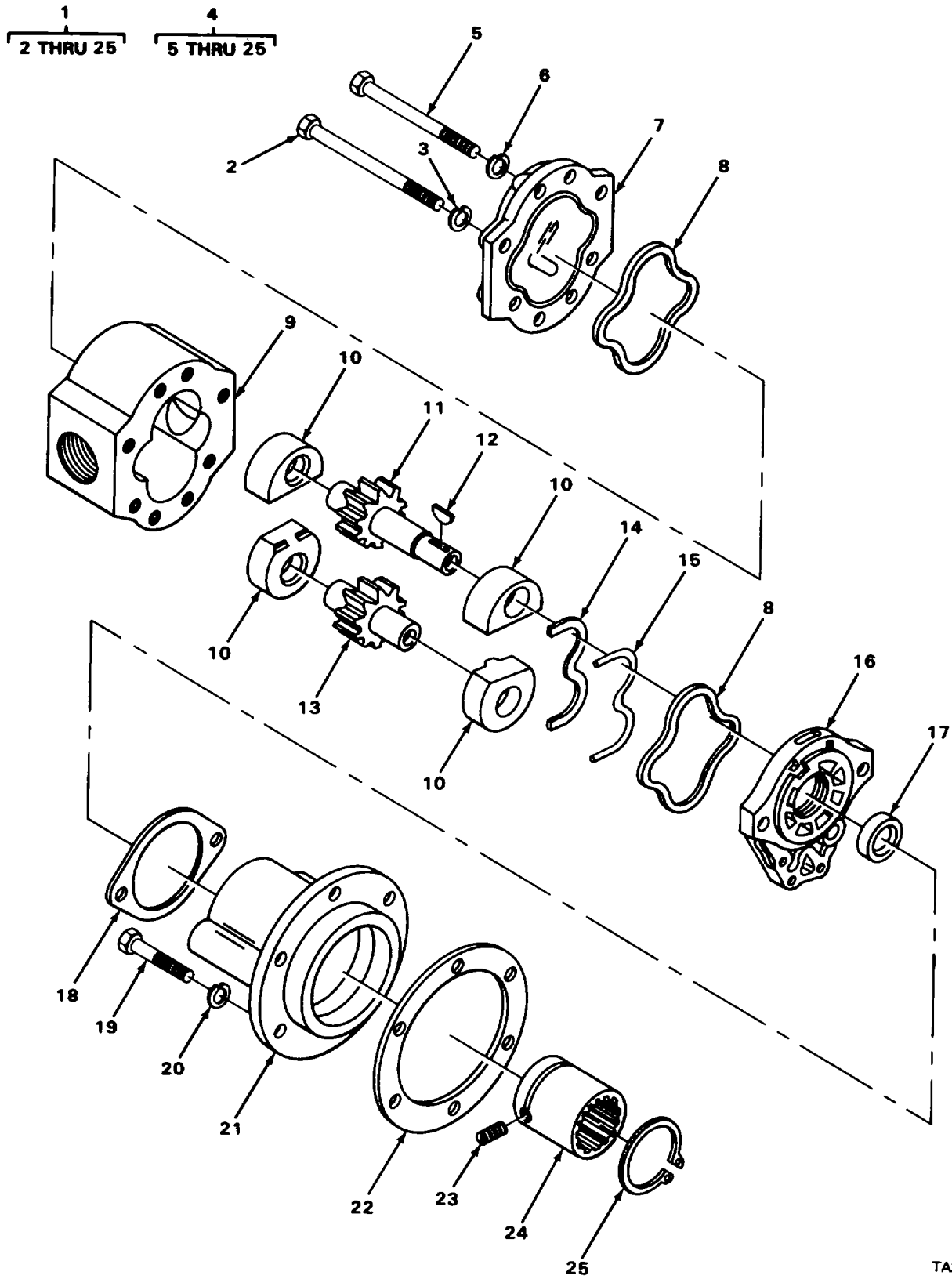

FIGURE 129. WINCH BRAKE CYLINDER.

SECTION II

TM5-2410-214-24P

(1) ILLUSTRATION		(2)	(3)	(4)	(5)	(6) DESCRIPTION	(7)	(8)
(a) FIG NO.	(b) ITEM NO.	SMR CODE	NATIONAL STOCK NUMBER	FSCM	PART NUMBER	USABLE ON CODE	U/M	QTY INC IN UNIT
						2001(CONT)		
129	1	XDFFF		30076	97978A	.CYLINDER, BRAKE..... BFV, U79	EA	1
129	2	PAFZZ	2530-00-732-7109	30076	26982	..TUBE AND HEAD ASSEM WINCH BRAKE BFV, U79	EA	1
129	3	XDFZZ		30076	16246	..SETSCREW GUIDE, WINCH BRAKE CYLINDER HOUSING		
					 BFV, U79	EA	1
129	4	XDFZZ		30076	15000	..NUT, JAM SETSCREW BFV, U79	EA	1
129	5	PCFZZ	5330-00-764-5311	12603	25K60204	..PACKING PREFORMED WINCH BRAKE CYLINDER		
					 BFV U79	EA	1
129	6	XDFZZ		77308	6246-33	..RING, BACKUP PACKING, WINCH BRAKE CYLINDER		
					 BFV U79	EA	1
129	7	XBFZZ		30076	76984A	..ROD ASSEMBLY CYLINDER WINCH BRAKE BFV, U79	EA	1
129	8	XDFZZ		30076	57664	..PACKING GUIDE BFV, U79	EA	1
129	9	XDFZZ		11083	3R3936	..PACKING PREFORMED GUIDE BFV, U79	EA	2
129	10	XBFZZ		30076	98359A	..GUIDE ASSEMBLY ROD BFV, U79	EA	1
129	11	PCFZZ	5330-00-919-2251	30076	44573	..SEAL PLAIN ENCASED WINCH HOUSING MIDDLE COVER		
					 BFV,U79	EA	1
129	12	XDFZZ		30076	54129	..RING, RETAINING GUIDE, WINCH BRAKE CYLINDER ,		
					 BFV U79	EA	1



TA222117

FIGURE 130. WINCH HYDRAULIC PUMP.

SECTION II

TM5-2410-214-24P

(1) ILLUSTRATION		(2)	(3)	(4)	(5)	(6)	(7)	(8)
(a) FIG NO.	(b) ITEM NO.	SMR CODE	NATIONAL STOCK NUMBER	FSCM	PART NUMBER	DESCRIPTION USABLE ON CODE	U/M	QTY INC IN UNIT
						2001(CONT)		
130	1	XBFFF		11083	149239	.PUMP GROUP BFV, U79	EA	1
130	2	PAFZZ	53050435-1726	30076	18549	..SCREW BFV, U79	EA	2
130	3	PFFZZ		96906	MS35339-27	..WASHER, LOCK PUMP THRU BOLT BFV, U79	EA	2
130	4	PBFFF	4320999-5023	30076	128550	..PUMP ASSEMBLY, HYDRA BFV, U79	EA	1
130	5	KFFZZ		30076	129446	...SCREW, CAP, HEXAGON HPUNMP THRU BOLT PART OF KIT P/N 129445 BFV, U79	EA	6
130	6	KFFZZ		30076	129447	...WASHER PUMP THRU BOLT PART OF KIT P/N 129445 BFV, U79	EA	6
130	7	XAFZZ		30076	129443	...COVER, REAR PUMP BFV, U79	EA	1
130	8	KFFZZ		77200	98-1034-240	...GASKET, SEAL PART OF KIT P/N 3R5941 BFV, U79	EA	2
130	9	XAFZZ		77200	3P1125-3C	...BODY, PUIP BFV, U79	EA	1
130	10	XAFZZ		77200	3P10768	...BEARING BFV, U79	EA	4
130	11	KFFZZ		77200	3P1142-3C	...GEAR, DRIVE PART OF KIT P/N 129444 BFV, U79	EA	1
130	12	PAFZZ	5340-00-908-5654	04627	206	...KEY, PUMP PART OF KIT P/N 129445 BFV, U79	EA	1
130	13	KFFZZ		77200	3P1102-36	...GEAR, DRIVEN PART OF KIT P/N 129444 BFV, U79	EA	1
130	14	KFFZZ		77200	3P1496A	...GASKET, SEAL PART OF KIT P/N 3R5941 BFV, U79	EA	1
130	15	KFFZZ		77200	981043	...SPACER PART OF KIT P/N 3R5941 BFV, U79	EA	1
130	16	XAFZZ		77200	3P139C	...COVER, FRONT PUMP BFV, U79	EA	1
130	17	KFFZZ		77200	98-1007	...SEAL, SHAFT PUMP PART OF KIT P/N 3R5941 BFV, U79	EA	1
130	18	PCFZZ	5330-0-194-3838	30076	95710	...GASKET PUMP BRACKET TO COVER ... BFV, U79	EA	1
130	19	PAFZZ	5305-00-942-2196	96906	MS18154-60	...SCREW, BRACKET MOUNTING BFV, U79	EA	6
130	20	PFFZZ		96906	MS35399-27	...WASHER, LOCK BRACKET MOUNTING BFV, U79	EA	6
130	21	XBFFZ		30076	79688	...BRACKET PUMP MOUNTING BFV, U79	EA	1
130	22	PCFZZ	5330-0224-9377	30076	95486	...GASKET PUMP BRACKET BFV, U79	EA	1
130	23	XDFZZ		30076	136391	...SETSCREW COUPLING BFV, U79	EA	1
130	24	PAFZZ	4320-00-237-4758	30076	128548	...COUPLING, PUMPP BFV, U79	EA	1
130	25	XBFFZ		30076	54112	...RING, RETAINING BFV, U79	EA	1
130		PAFZZ	4320-00-195-5826	30076	129445	...PUMP WINCH KIT BFV, U79	EA	1
130	5					...SCREW, CAP, HEXAGON H BFV, U79	EA	6
130	6					...WASHER BFV, U79	EA	6
130	12					...KEY, PUMP BFV, U79	EA	1

SECTION II

TM5-2410-214-24P

(1) ILLUSTRATION		(2)	(3)	(4)	(5)	(6) DESCRIPTION	(7)	(8)
(a) FIG NO.	(b) ITEM NO.	SMR CODE	NATIONAL STOCK NUMBER	FSCM	PART NUMBER	USABLE ON CODE	U/M	QTY INC IN UNIT
130		XDFZZ		11083	3R5941	2001 (CONT) PARTS KIT WINCHBFV, U79.....	EA	1
130	8					GASKET, SEAL..... BFV, U79	EA	2
130	14					GASKET, SEAL..... BFV, U79	EA	1
130	15					SPACER..... BFV, U79	EA	1
130	17					SEAL, SHAFT..... BFV, U79	EA	1
130		PAFZZ	4320-00-195-5825	30076	129444	WINCH GEAR KIT, PUMP..... BFV, U79	EA	1
130	11					GEAR, DRIVE..... BFV, U79	EA	1
130	13					GEAR, DRIVEN..... BFV, U79	EA	1

390/(391blank)

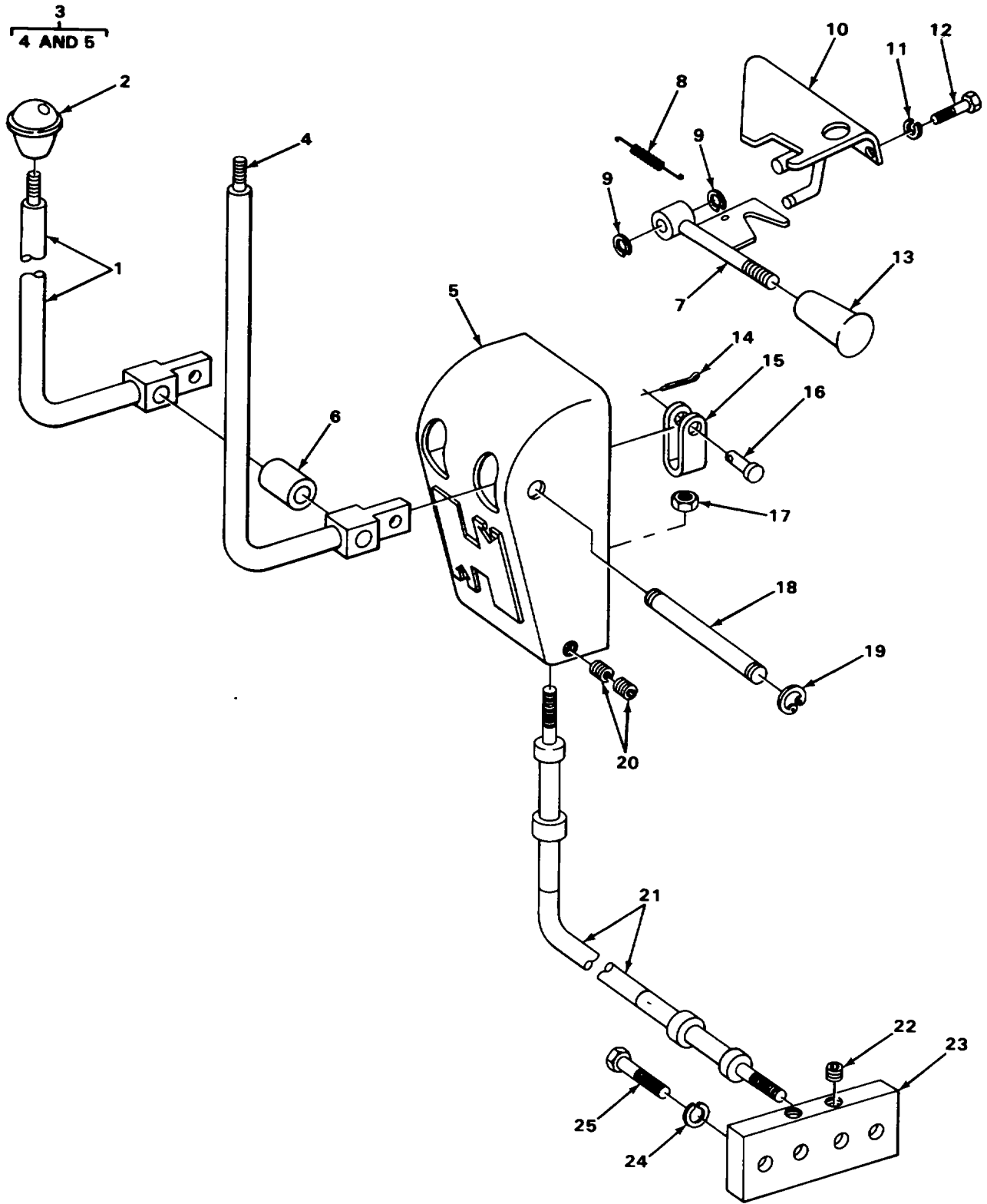

TA222118

FIGURE 131. WINCH CONTROLS

SECTION II

TM5-2410-214-24P

(1) ILLUSTRATION		(2)	(3)	(4)	(5)	(6) DESCRIPTION	(7)	(8)
(a) FIG NO.	(b) ITEM NO.	SMR CODE	NATIONAL STOCK NUMBER	FSCM	PART NUMBER	USABLE ON CODE	U/M	QTY INC IN UNIT
						2001 (CONT)		
131	1	PAFZZ	2590-00-407-0416	30076	123277	.LEVER, MANUAL CONTRO..... BFV, U79	EA	1
131	2	PAFZZ	5355-00-629-6029	30076	66716	.KNOB HAND LEVER..... BFV, U79	EA	2
131	3	XDFFF		30076	123279	.LEVER BRACKET ASSEM..... BFV, U79	EA	1
131	4	XBFZZ		30076	123276	.HAND LEVER, BRAKE..... BFV, U79	EA	1
131	5	XBFZZ		30076	123278	.BRACKET, LEFT HAND LEVER..... BFV, U79	EA	1
131	6	XBFZZ		30076	95707	.SPACER HAND LEVER..... BFV, U79	EA	1
131	7	XDFZZ		79136	147769	.HAND LEVER SAFETY..... BFV, U79	EA	1
131	8	XDFZZ		30076	147720	.SPRING SAFETY LEVER..... BFV, U79	EA	1
131	9	XDFZZ		79136	58951	.RING, RETAINING..... BFV, U79	EA	2
131	10	XAFZZ		30076	147764	.BRACKET SAFETY HANDLE..... BFV, U79	EA	1
131	11	PFFZZ		96906	MS35339-27	.WASHER, LOCK CONTROL LEVER COVER BFV, U79	EA	3
131	12	PAFZZ	5305-00-832-1520	30076	16805	.SCREW, CAP, HEXAGON H CONTROL BRACKETBFV, U79	EA	3
131	13	PFFZZ	5355-01-198-8075	30076	147766	.KNOB SAFETY HANDLE..... BFV, U79	EA	1
131	14	XDFZZ		30076	15212	.PIN, COTTER CLEVIS PIN..... BFV, U79	EA	2
131	15	XBFZZ		30076	95709	.CLEVIS, ROD END HAND LEVER..... BFV, U79	EA	2
131	16	PAFZZ	5315-00-050-5017	21450	505017	.PIN, STRAIGHT, HEADEDCONTROL LEVER TO CLEVIS .RETAINING..... BFV, U79	EA	2
131	17	PAFZZ	5310-00-472-2865	12603	8D05	.NUT, PLAIN, HEXAGON..... BFV, U79	EA	8
131	18	XDFZZ		30076	95708	.PIN HAND LEVER..... BFV, U79	EA	1
131	19	XDFZZ		79136	510050	.RING, RETAINING PIN..... BFV, U79	EA	1
131	20	XDFZZ		30076	L6202	.SETSCREW CABLE..... BFV, U79	EA	4
131	21	PAFZZ	2590-00-918-3600	30076	164655	.CONTROL ASSEMBLY, PU..... BFV, U79	EA	2
131	22	PAFZZ	5305-00-890-3742	30076	18853	.SETSCREW CABLE LOCKING..... BFV, U79	EA	2
131	23	XBFZZ		30076	96624	.BLOCK, CABLE CONTROL SELECTOR.... BFV, U79	EA	1
131	24	PAFZZ	5310-00-908-5636	16662	1-15158	.WASHER, LOCK BLOCK..... BFV, U79	EA	5
131	25	PAFZZ	5305-00-974-1104	30076	18588	.SCREW, SPECIAL BLOCK..... BFV, U79	EA	2
131		PAFZZ	4820-00-251-1826	30076	128002	.BALL CHECK CONNEC TO..... BFV, U79	EA	2
131		XBFZZ		30076	92619	.COVER..... BFV, U79	EA	1
131		PAFZZ	4730-00-403-5405	30076	17344	.ELBOW, TUBE..... BFV, U79	EA	1

SECTION II

TM5-2410-214-24P

(1) ILLUSTRATION		(2)	(3)	(4)	(5)	(6)	(7)	(8)
(a) FIG NO.	(b) ITEM NO.	SMR CODE	NATIONAL STOCK NUMBER	FSCM	PART NUMBER	DESCRIPTION USABLE ON CODE	U/M	QTY INC IN UNIT
						2001(CONT)		
131	XBFZZ			45681	8C50X	.ELBOW, TUBE BFV, U79	EA	2
131	PAFZZ	2520-00-106-1688		92863	M2032MB5-35	.FILTER, ELEMENT..... BFV, U79	EA	1
131	XDFZZ			30076	92618	.GASKET BFV, U79	EA	1
131	XDFZZ			30076	149240	.HOSE BFV, U79	EA	1
131	XDFZZ			12603	7DW5	.NUT, JAM BFV, U79	EA	2
131	XDFZZ			30076	15036	.NUT, JAM BFV, U79	EA	1
131	XDFZZ			11083	3R5920	.PACKING, PREFORMED BFV, U79	EA	1
131	XDFZZ			11083	3R5937	.PACKING, PREFORMED BFV, U79	EA	2
131	PCFZZ	5330-00-494-7403		11083	3R5951	.PACKING, PREFORMED BFV, U79	EA	1
131	PCFZZ	5330-00-914-5312		30076	61142HCE24	.SEAL, RING BFV, U79	EA	1
131	PAFZZ	5330-00-580-1216		11083	2H3931	.PACKING, PREFORMED BFV, U79	EA	1
131	PAFZZ	5330-00-399-8039		02697	2-217N552-90	.PACKING, PREFORMED BFV, U79	EA	1
131	XBFZZ			30076	152649	.ROD..... BFV, U79	EA	1
131	PAFZZ	5305-00-848-6614		30076	16597	.SCREW BFV, U79	EA	3
131	PAFZZ	5305-00-975-3620		30076	16807	.SCREW, SPECIAL BFV, U79	EA	5
131	PAFZZ	5305-00-291-6800		12603	10G824	.SCREW, CAP, SOCKET HE BFV, U79	EA	6
131	PAFZZ	5306-00-905-9905		80205	NAS1228-6	.BOLT, SELF LOCKING BFV, U79	EA	6
131	XBFZZ			30076	149241	.SEAL GROUP BFV, U79	EA	1
131	XBFZZ			30076	132938	.TUBE..... BFV, U79	EA	1
131	PAFZZ	5310-00-253-7645		30076	15156B	.WASHER, LOCK BFV, U79	EA	5
131	XDFZZ			30076	15929	.WASHER, LOCK BFV, U79	EA	6
131	XDFZZ			30076	15936	.WASHER, LOCK BFV, U79	EA	1
131	XDFZZ			30076	86229	.WASHER, SEAL..... BFV, U79	EA	3

Change 1 394/(395 blank)

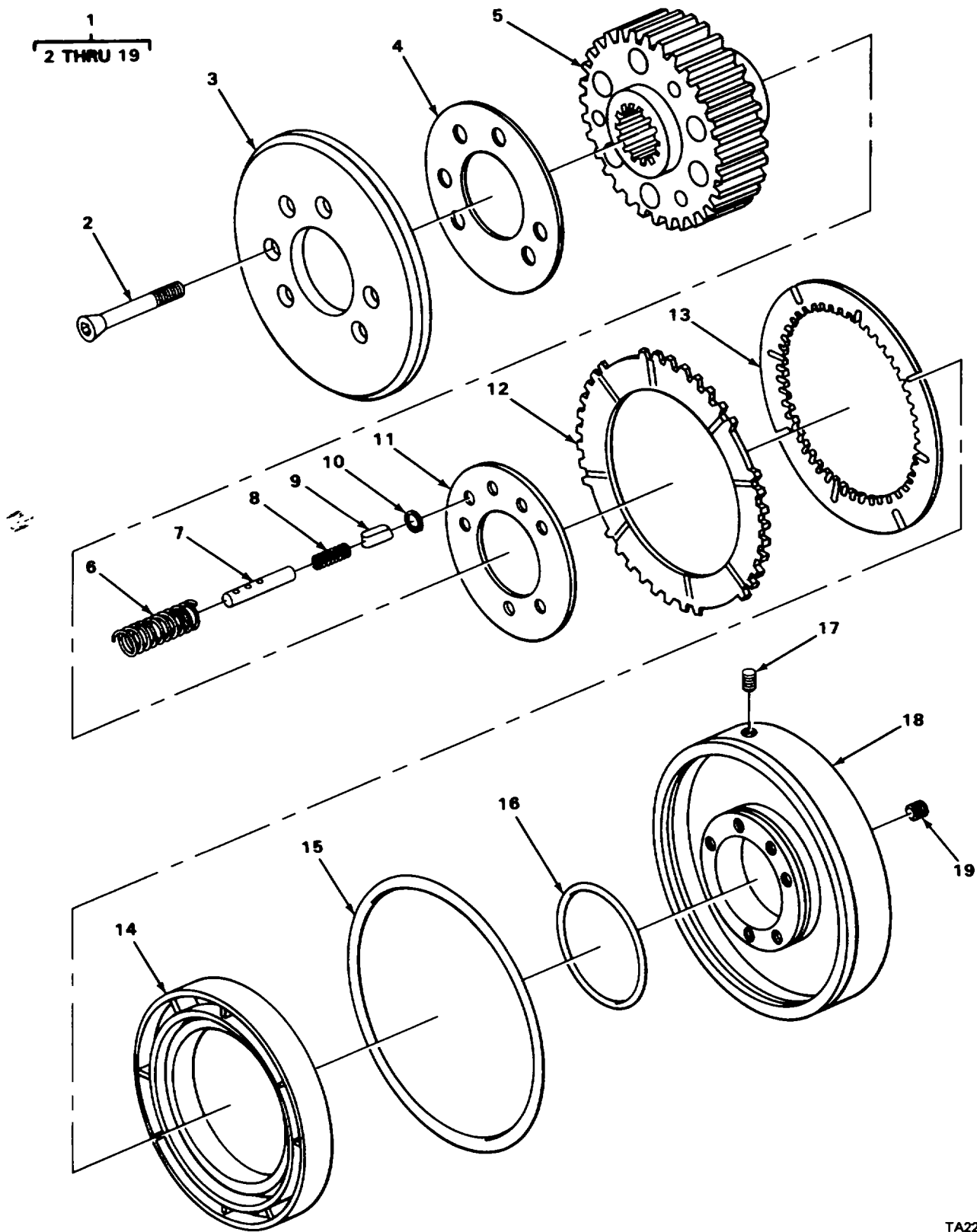

FIGURE 132. WINCH CLUTCH.

TA222119

SECTION II

TM5-2410-214-24P

(1) ILLUSTRATION		(2)	(3)	(4)	(5)	(6) DESCRIPTION	(7)	(8)
(a) FIG NO.	(b) ITEM NO.	SMR CODE	NATIONAL STOCK NUMBER	FSCM	PART NUMBER	USABLE ON CODE	U/M	QTY INC IN UNIT
						2001(CONT)		
132	1	PBFFF	3950-00-405-7543	30076	89773A	.CLUTCH ASSY, WINCH..... BFV, U79	EA	2
132	2	PAFZZ	5305-00-482-9855	30076	96468	..SCREW, CAP CLUTCH..... BFV, U79	EA	6
132	3	XBFZZ		30076	96467	..PLATE, CLUTCH..... BFV, U79	EA	1
132	4	PAFZZ	5365-00-409-5492	30076	96785	..SHIM PLATE BFV, U79	EA	4
132	5	XAFZZ		30076	96460	..HUB, CLUTCH..... BFV, U79	EA	1
132	6	PBFZZ	5360-00-235-9967	30076	96466	..SPRING, HELICAL, COMP VALVE BODY BFV, U79	EA	6
132	7	XAFZZ		30076	89772	..BODY, VALVE CLUTCH..... BFV, U79	EA	1
132	8	XDFZZ		30076	95833	..SPRING VLAVE PLUNGER BFV, U79	EA	1
132	9	XBFZZ		30076	89771	..PLUNGER, VALVE BFV, U79	EA	1
132	10	PBFZZ	5365-00-869-4201	30076	89770	..RING, RETAINING PLUNGER BFV, U79	EA	1
132	11	XDFZZ		30076	96461	..RETAINER, SPRING BFV, U79	EA	1
132	12	PAFZZ	2520-00-913-1192	79370	PC2407	..DISK, CLUTCH..... BFV, U79	EA	8
132	13	PAFZZ	3950-00-251-6148	30076	96464	..DISK, CLUTCH..... BFV, U79	EA	8
132	14	XBFZZ		30076	96462	..PISTON, CLUTCH..... BFV, U79	EA	1
132	15	PCFZZ	5330-00-965-6947	30076	79972	..PACKING PISTON BFV, U79	EA	1
132	16	XDFZZ		30076	89777	..PACKING, PREFORMED BFV, U79	EA	1
132	17	XDFZZ		30076	17118	..SETSCREW PLATE TO PISTON BFV, U79	EA	6
132	18	XBFZZ		30076	96463	..PLATE, RETAINER BFV, U79	EA	1
132	19	PAFZZ	4730-00-277-6352	96906	MS27769-1	..PLUG, PIPE VALVE BFV, U79	EA	1

Change 1 397

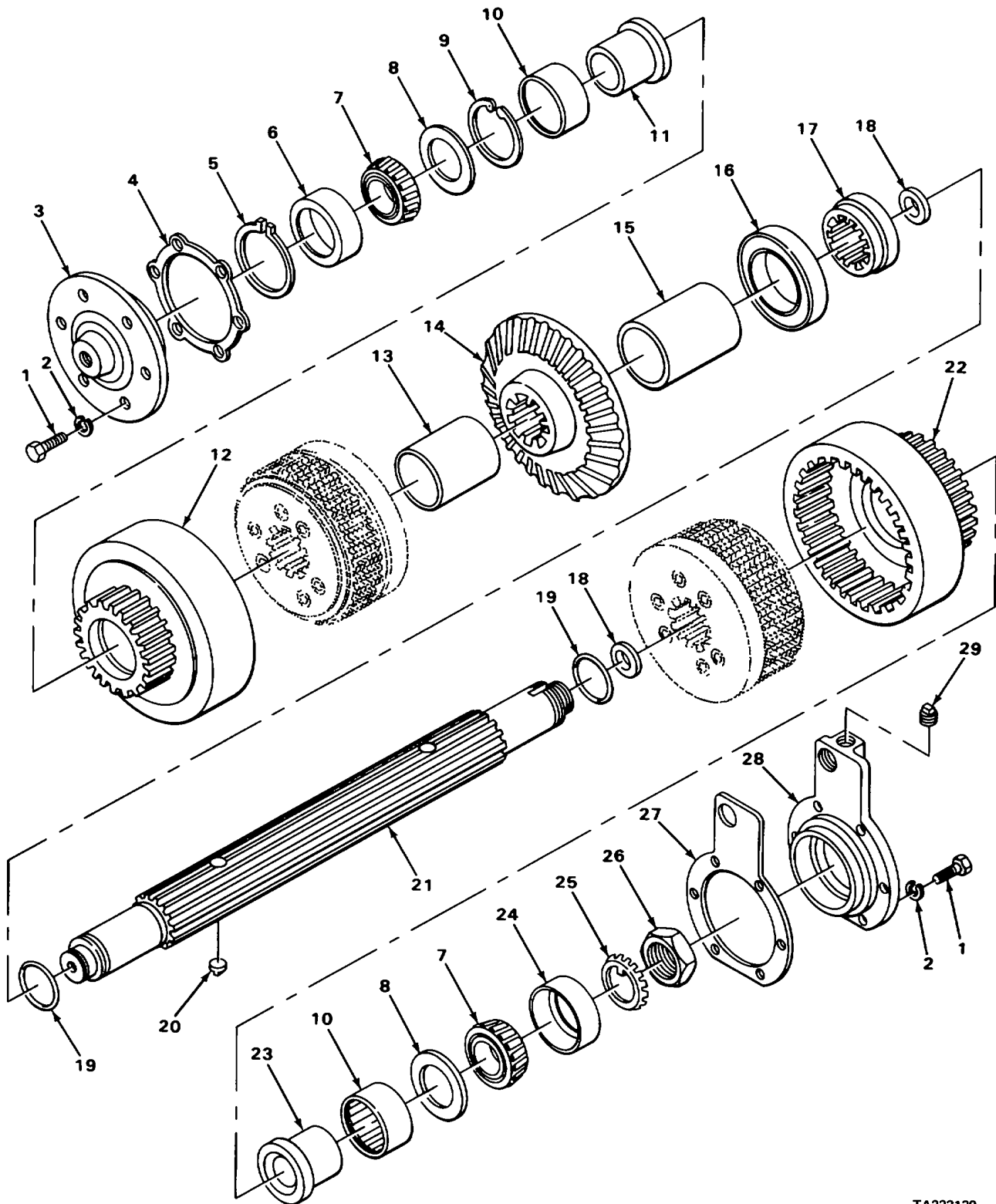

TA222120

FIGURE 133. WINCH CLUTCH AND SHAFT.

SECTION II

TM5-2410-214-24P

(1) ILLUSTRATION		(2)	(3)	(4)	(5)	(6)	(7)	(8)
(a) FIG NO.	(b) ITEM NO.	SMR CODE	NATIONAL STOCK NUMBER	FSCM	PART NUMBER	DESCRIPTION USABLE ON CODE	U/M	QTY INC IN UNIT
						2001(CONT)		
133	1	PAFZZ	5306-00-268-6006	30076	37562	.BOLT, MACHINE RETAINER BFV, U79	EA	12
133	2	PAFZZ	531-00-908-5636	16662	1-15158	.WASHER, LOCK RETAINER BFV, U79	EA	12
133	3	XBFZZ		30076	95966	.RETAINER, BEARING CLUTCH AND SPIDER BFV, U79	EA	1
133	4	XBFZZ		30076	110934	.SHIM RETAINER, 005 BFV, U79	EA	3
133	4	PBFZZ	5365-00-660-1496	60038	K22005	.SHIM RETAINER, 007 BFV, U79	EA	4
133	4	PAFZZ	5365-00-413-5714	60038	K22020	.SPACER, PLATE RETAINER, 020 BFV, U79	EA	1
133	5	XDFZZ		79136	5100187	.RING, RETAINING BEARING BFV, U79	EA	1
133	6	PAFZZ	3110-00-100-3117	60038	3778	.CONE AND ROLLERS, TA CLUTCH SHAFTBFV, U79	EA	1
133	7	PAFZZ	3110-00-100-3118	60038	3779	.CONE AND ROLLERS, TA SHAFT BFV, U79	EA	2
133	8	PAFZZ	5310-00-253-7648	30076	95962	.WASHER BEARING BFV, U79	EA	2
133	9	PAFZZ	5365-00-804-9745	96906	MS16625-300	.RING, RETAINING BEARING BFV, U79	EA	1
133	10	PAFZZ	3110-00-227-3255	96906	MS51961-32	.BEARING, ROLLER, NEED BFV, U79	EA	2
133	11	PFFZZ	3120-00-224-9421	30076	95961	.CARRIER, BEARING SPIDER BFV, U79	EA	1
133	12	XBFZZ		30076	96496W	.SPIDER, SECOND REDUC BFV, U79	EA	1
133	13	XBFZZ		30076	95963	.SPACER CLUTCH TO GEAR BFV, U79	EA	1
133	14	XDFZZ		30076	96021	.GEAR, BEVEL BFV, U79	EA	1
133	15	XBFZZ		30076	95964	.SPACER, GEAR TO CLUT BFV, U79	EA	1
133	16	PAFZZ	3110-00-554-3911	43334	3L16	.BEARING, BALL, ANNULA SHAFT BFV, U79	EA	1
133	17	PFFZZ	3020-00-455-8854	30076	96430	.CARRIER, BEARING SHAFT BFV, U79	EA	1
133	18	PCFZZ	5330-00-193-9025	30076	95581	.SEAL, RING CARRIER AND BEARING BFV, U79	EA	2
133	19	PCFZZ	5330-00-236-6571	30076	96783	.SEAL SHAFT BFV, U79	EA	2
133	20	PCFZZ	5330-00-495-7249	30076	96784	.SEAL SHAFT BFV, U79	EA	2
133	21	PBFZZ	3950-00-251-5658	30076	96458	.SHAFT, CLUTCH BFV, U79	EA	1
133	22	PBFZZ	3020-00-422-9759	30076	96495W	.GEAR, REVERSE SPIDER BFV, U79	EA	1
133	23	XBFZZ		30076	96431	.CARRIER, BEARING, GEA BFV, U79	EA	1
133	24	PAFZZ	3110-00-100-0376	60038	3720	.CUP, TAPERED ROLLER SHAFT BFV, U79	EA	1
133	25	PBFZZ	5310-00-186-0968	11083	8B7206	.WASHER, KEYCLUTCH AND GEAR TO SHAFT RETAINING BFV, U79	EA	1
133	26	PAFZZ	5310-00-185-6461	11083	887207	.NUT, PLAIN, ROUNDCLUTCH AND GEAR TO SHAFT RETAINING BFV, U79	EA	1

SECTION II

TM5-2410-214-24P

(1) ILLUSTRATION		(2)	(3)	(4)	(5)	(6)	(7)	(8)
(a) FIG NO.	(b) ITEM NO.	SMR CODE	NATIONAL STOCK NUMBER	FSCM	PART NUMBER	DESCRIPTION USABLE ON CODE	U/M	QTY INC IN UNIT
						2001 (CONT)		
133	27	POFZZ	5365-00-409-5378	30076	134107-10	.SHIM RETAINER 005..... BFV, U79	EA	3
133	27	PBFZZ	5365-00-409-5433	30076	134108-10	.SHIM RETAINER .007..... BFV, U79	EA	3
133	27	PBFZZ	5365-00-409-5372	30076	134109	.SHIM RETAINER .020..... BFV, U79	EA	1
133	28	XBFZZ		30076	96472	.RETAINER, BEARING CLUTCH BFV, U79	EA	1
133	29	PAFZZ4730	00-010-3867	96906	MS51884-5	.PLUG, PIPE RETAINER..... BFV, U79	EA	1

400/(401 blank)

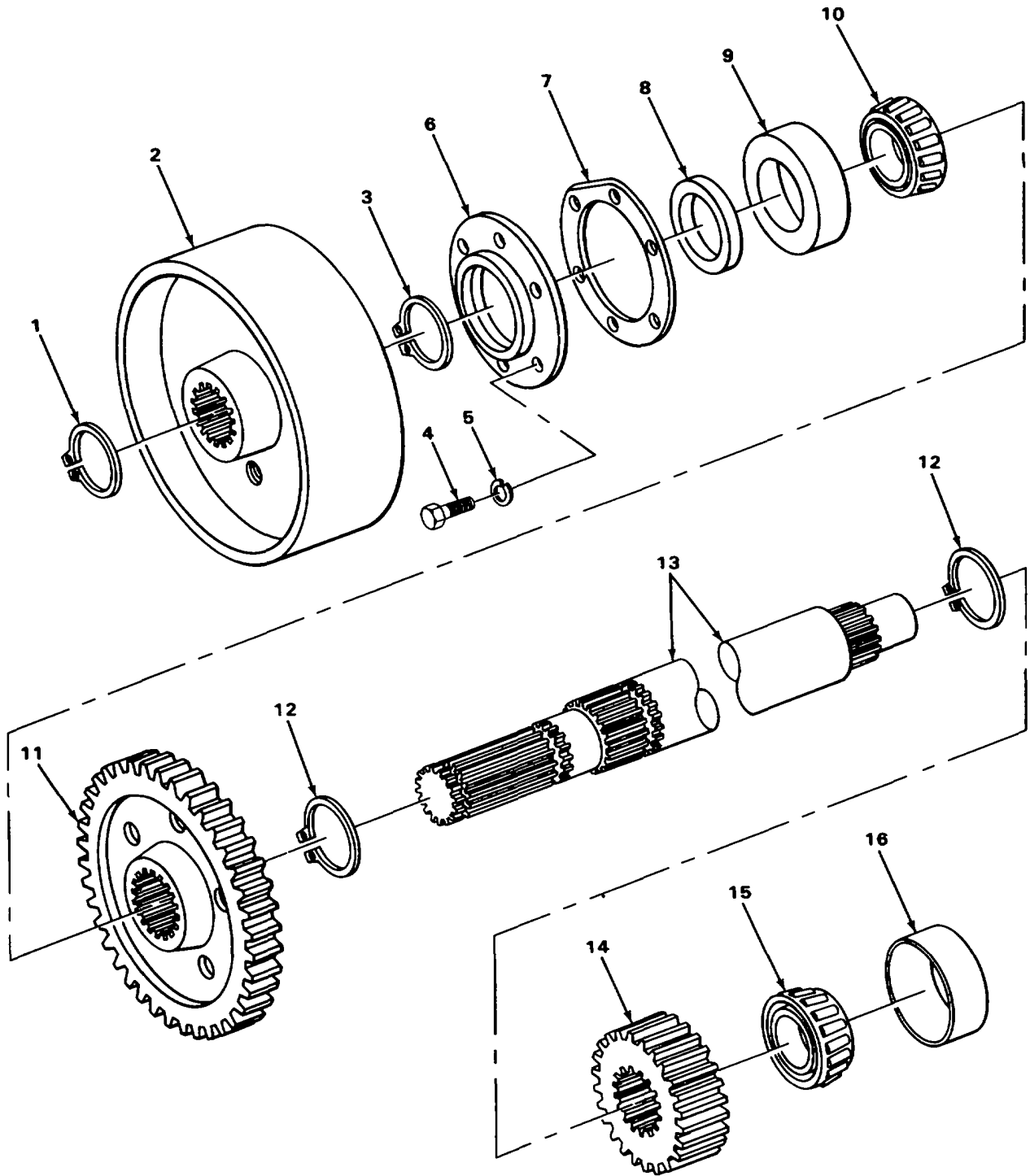
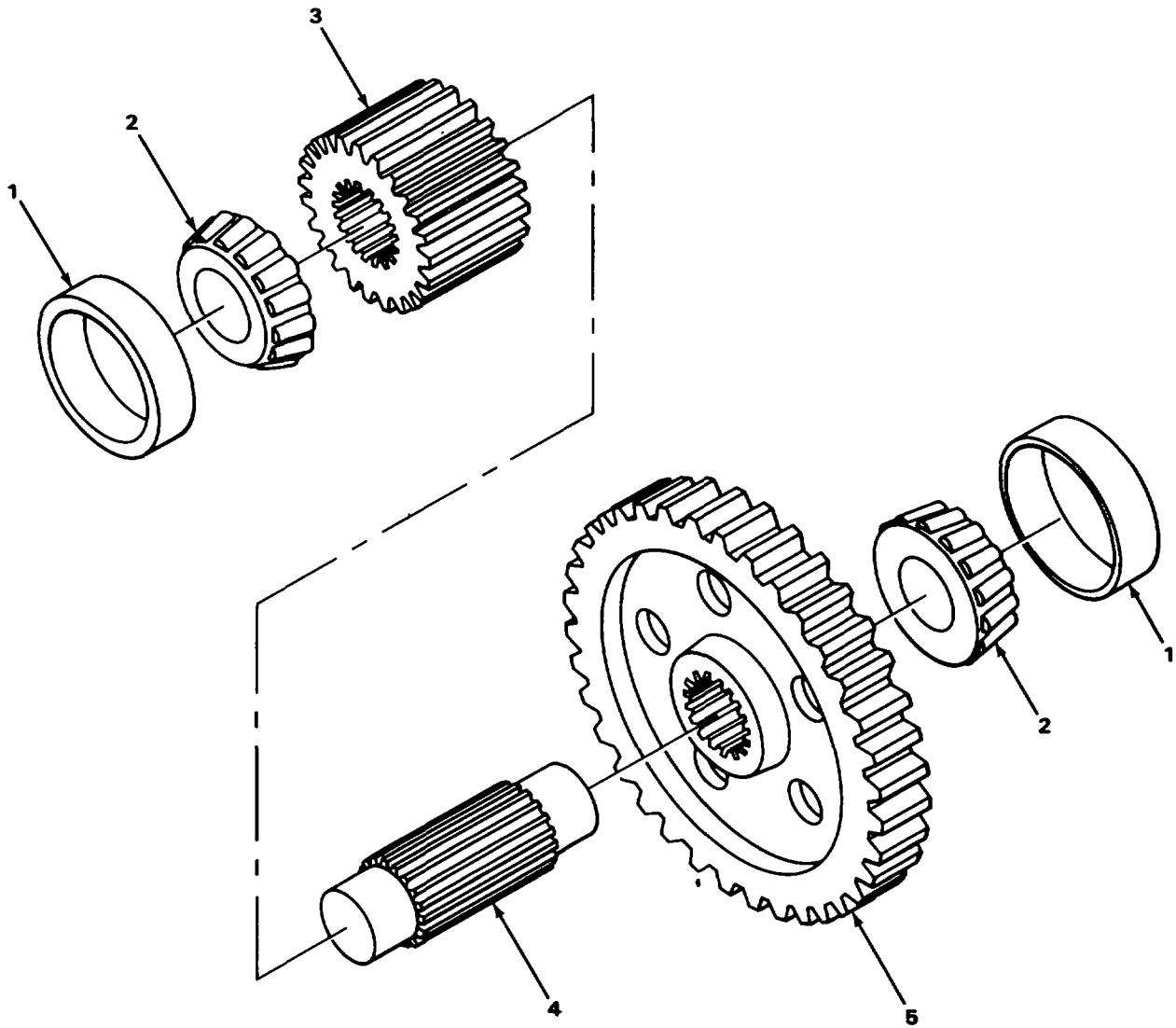

FIGURE 134. WINCH BRAKE WHEEL AND SHAFT

SECTION II

TM5-2410-214-24P

(1) ILLUSTRATION		(2)	(3)	(4)	(5)	(6) DESCRIPTION	(7)	(8)
(a) FIG NO.	(b) ITEM NO.	SMR CODE	NATIONAL STOCK NUMBER	FSCM	PART NUMBER	USABLE ON CODE	U/M	QTY INC IN UNIT
						2001(CONT)		
134	1	XDFZZ		79136	5100250	.RING WHEEL..... BFV, U79	EA	1
134	2	XDFZZ		30070	92652	.WHEEL, BRAKE WINCH..... BFV, U79	EA	1
134	3	XDFZZ		79136	5100250	.RING..... BFV, U79	EA	1
134	4	PAFZZ	5306-00-905-9905	80205	NAS1228-6	.BOLT, SELF-LOCKING WHEEL RETAINING RING BFV, U79	EA	6
134	5	PAFZZ	5310-00-908-5636	16662	1-15158	.WASHER, LOCK WHEEL RETAINING RING BFV, U79	EA	6
134	6	PFFZZ	5330-00-193-9024	30076	89727	.RETAINER, SEAL WHEEL FLANGE..... BFV, U79	EA	1
134	7	PCFZZ	5330-00-189-9130	30076	92649	.GASKET SEAL RETAINER..... BFV, U79	EA	1
134	8	PCFZZ	5330-00-927-7842	76680	415147	.SEAL, PLAIN, ENCASED OIL..... BFV, U79	EA	1
134	9	XDFZZ		60038	230311	.CUP, TAPERED ROLLER SHAFT..... BFV, U79	EA	1
134	10	XDFZZ		60038	230310	.CONE AND ROLLERS, TA SHAFT..... BFV, U79	EA	1
134	11	XDFZZ		30076	95968	.GEAR, SECOND REDUCTI..... BFV, U79	EA	1
134	12	XDFZZ		79136	5100-287	.RING, RETAINING GEAR..... BFV, U79	EA	2
134	13	PAFZZ	3950-00-251-5078	30076	96432	.SHAFT, WINCH BRAKE..... BFV, U79	EA	1
134	14	XDFZZ		30076	96414	.GEAR, PINION..... BFV, U79	EA	1
134	15	PAFZZ	3110-00-100-0281	60038	558	.CONE AND ROLLERS, TA SHAFT..... BFV, U79	EA	1
134	16	PAFZZ	3110-00-100-0327	60038	552A	.CUP, TAPERED ROLLER SHAFT..... BFV, U79	EA	1



TA222122

FIGURE 135. WINCH INTERMEDIATE SHAFT.

SECTION II

TM5-2410-214-24P

(1) ILLUSTRATION		(2)	(3)	(4)	(5)	(6)	(7)	(8)
(a) FIG NO.	(b) ITEM NO.	SMR CODE	NATIONAL STOCK NUMBER	FSCM	PART NUMBER	DESCRIPTION USABLE ON CODE	U/M	QTY INC IN UNIT
						2001(CONT)		
135	1	PAFZZ	3110-00-100-0332	60038	632	.CUP, TAPERED ROLLER BFV, U79	EA	2
135	2	PAFZZ	3110-00-100-0660	60038	639	.CONE AND ROLLERS, TA..... BFV, U79	EA	2
135	3	PBFZZ	3040-00-248-6707	30076	92620	.SHAFT, SHOULDERED BFV, U79	EA	1
135	4	PBFZZ	3020-00-349-8964	30076	92621	.GEAR DRUM PINION..... BFV, U79	EA	1
135	5	XDFZZ		30076	96415	GEAR,INTERMEDIATE BFV, U79	EA	1

20
21 THRU 25

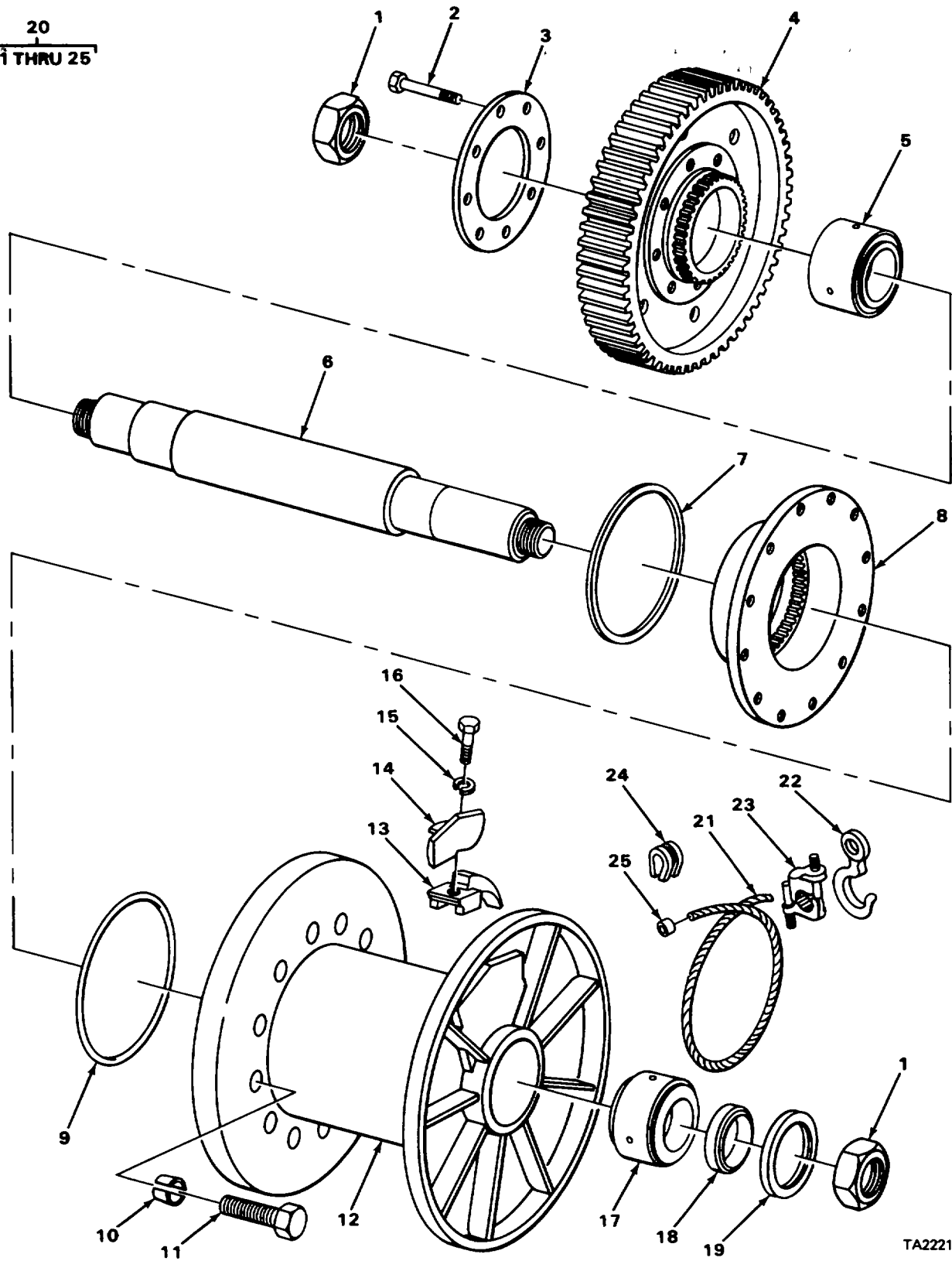

TA222123

FIGURE 136. WINCH DRUM, SHAFT AND RELATED COMPONENTS.

SECTION II

TM5-2410-214-24P

(1) ILLUSTRATION		(2)	(3)	(4)	(5)	(6)	(7)	(8)
(a) FIG NO.	(b) ITEM NO.	SMR CODE	NATIONAL STOCK NUMBER	FSCM	PART NUMBER	DESCRIPTION USABLE ON CODE	U/M	QTY INC IN UNIT
						2001(CONT)		
136	1	PAFZZ	5310-00-426-7904	30076	6607	.NUT.PLAIN, HEXAGON DRUM SHAFT BFV, U79	EA	2
136	2	XDFZZ		30076	18863	.BOLT, PLACE..... BFV, U79	EA	8
136	3	XBFZZ		30076	96438	.PLATE, RETAINING GEAR BFV, U79	EA	1
136	4	PBFZZ	3020-00-405-6675	30076	96436	.GEAR, DRUM, WINCH BFV, U79	EA	1
136	5	PAFZZ	3110-00-194-3696	30076	96437A	.BEARING ROLLER, TAPE WINCH DRUM SHAFTBFV, U79	EA	1
136	6	XBFZZ		30076	96435	.SHAFT, DRUM WINCH BFV, U79	EA	1
136	7	XDFZZ		11083	3R5946	.SEAL, PLAIN ENCASED ADAPTER BFV, U79	EA	1
136	8	PAFZZ	3950-00-405-7426	30076	141325	.ADAPTER, WINCH DRUM BFV, U79	EA	1
136	9	PAFZZ	5365-00-919-2243	30076	131982	.SPACER RING BFV, U79	EA	1
136	10	PAFZZ	2530-00-411-5047	30076	53559	.DOWEL DRUM SCREW..... BFV, U79	EA	10
136	11	PAFZZ	530-00-715-1084	30076	141675	.SCREW, CAP DRUM TOADAPTER BFV, U79	EA	10
136	12	XBFZZ		30076	141357	.DRUM WINCH..... BFV, U79	EA	1
136	13	PAOZZ	2530-00-411-5047	30076	53559	.FILLER, CABLE LOCK BFV, U79	EA	10
136	14	PAOZZ	3830-00-432-1871	30076	92713	.LOCK, CABLE FERRULE CABLE BFV, U79	EA	1
136	15	PAOZZ	5310-00-908-5634	04627	15160	.WASHER, LOCKFILLER GROOVE TO LOCK -BFV, U79	EA	1
136	16	PAOZZ	5305-00-022-9697	30076	15500	.SCREW, CAP, HEXAGON H..... BFV, U79	EA	1
136	17	PAFZZ	3110-00-562-2702	60038	590-592A	.BEARING ROLLER WINCH BFV, U79	EA	1
136	18	XBFZZ		30076	92608	.SPACER WINCH DRUM SHAFT BEARINGBFV, U79	EA	1
136	19	PCFZZ	5330-00-4016199	30076	44484	.SEAL WINCH DRUMI SHAFT BFV, U79	EA	1
136	20	PAOOO	4010-00-426-7332	30076	142R200	.WIRE ROPE ASSEMBLY BFV, U79	EA	1
136	21	XDOZZ		19207	2699314-1	..ROPE, WIREMANUFACTURE FROM NSN 4010-00-269-9314..... BFV, U79	EA	1
136	22	PAOZZ	4030-00-163-0805		NPN	..HOOK, HOIST BFV, U79	EA	1
136	23	PAOZZ	4030-00-050-0823	81348	FFC450	..CLAMP WIRE ROPE SAD BFV, U79	EA	1
136	24	PAOZZ	4030-00-282-2512	56442	BB9361	..THIMBLE BFV, U79	EA	1
136	25	PAOZZ	4030-00-171-4107	80020	90666-2	..FERRULE, WIRE ROPE..... BFV, U79	EA	1

1
2 THRU 6

2
3 AND 4

12
13

19
20

21
22 THRU 27

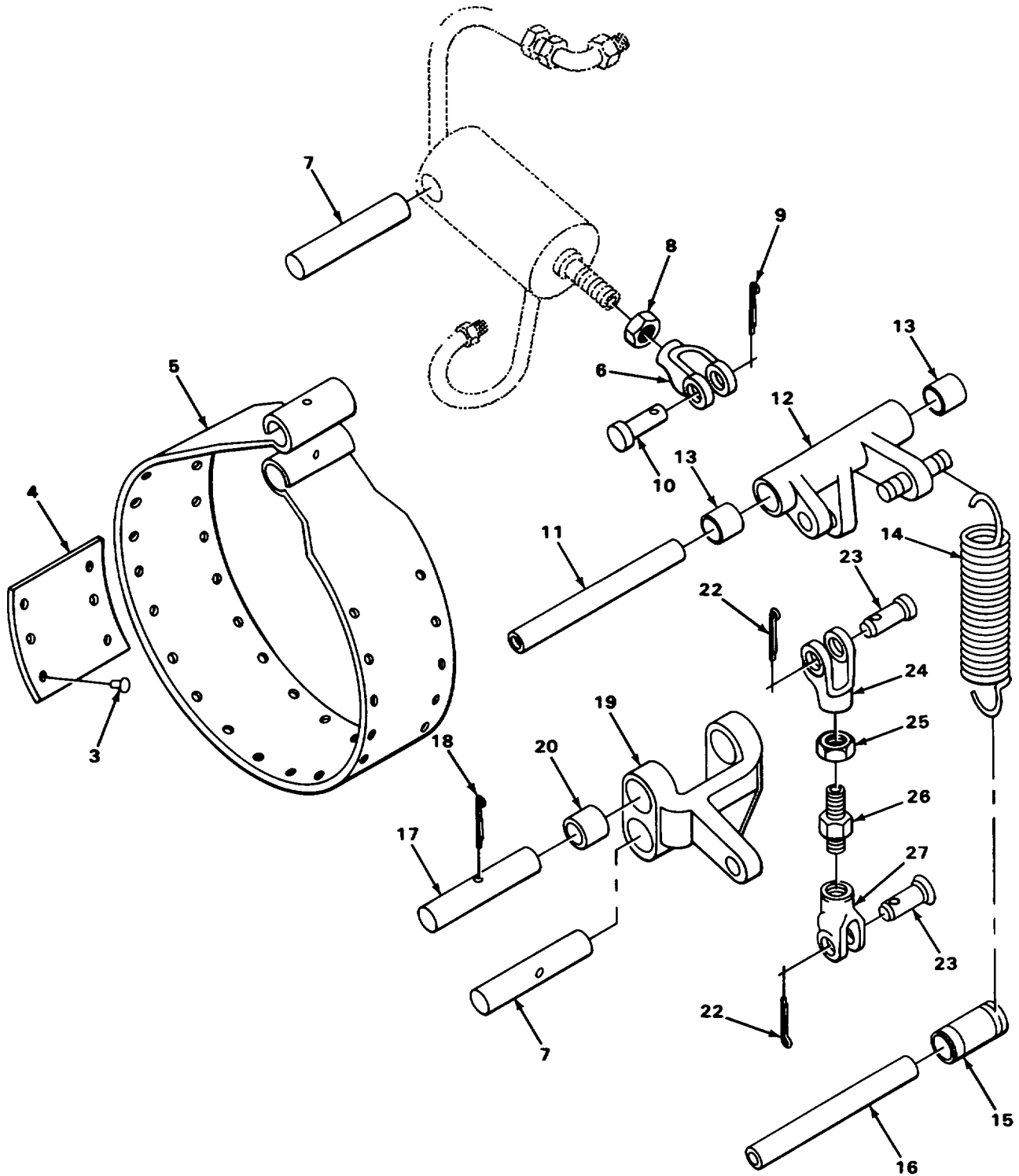

TA222124

FIGURE 137. WINCH BRAKE BAND AND RELATED PARTS.

SECTION II

TM5-2410-214-24P

(1) ILLUSTRATION		(2)	(3)	(4)	(5)	(6) DESCRIPTION	(7)	(8)
(a) FIG NO.	(b) ITEM NO.	SMR CODE	NATIONAL STOCK NUMBER	FSCM	PART NUMBER	USABLE ON CODE	U/M	QTY INC IN UNIT
						2001(CONT)		
137	1	PBOFF	2530-00-950-4386	30076	128391	.BRAKE BAND AND LINI..... BFV, U79	EA	1
137	2	XBFFF		30076	3R5944	..LINING KIT, BRAKE W..... BFV, U79	EA	1
137	3	PAFZZ	3950-00-251-6162	30076	90476	...LINING, FRICTION BRAKE BFV, U79	EA	6
137	4	PAFZZ	5320-00-452-3875	30076	15804	...RIVET BRAKE LINING BFV, U79	EA	36
137	5	XAFZZ		30076	128390	.BAND, BRAKE WINCH BFV, U79	EA	1
137	6	PAFZZ	5340-00-944-6151	30076	92689	..CLEVIS BRAKE CYLINDER BFV, U79	EA	2
137	7	PAFZZ	5315-00-245-9558	30076	140741	.PIN, STRAIGHT HEADLE CYLINDER..... BFV, U79	EA	2
137	8	XDFZZ		30076	15030	.NUT, JAM CLEVIS TO HYDRAULIC CYLINDER BFV, U79	EA	EA
	2							
137	9	PFFZZ	5315-01-087-0537	04627	15223	.PIN, COTTER CLEVIS PIN BFV, U79	EA	4
137	10	PAFZZ	5315-00-499-9110	30076	159	.PIN, STRAIGHT HEADED BFV, U79	EA	1
137	11	XDFZZ		30076	140742	.PIN STRAIGHT CRANK BFV, U79	EA	1
137	12	PAFFF	3950-00-405-7432	30076	128389	.CRANK, ASSY, WINCH BFV, U79	EA	1
137	13	PAFZZ	3120-00-404-3686	30076	92705	..BUSHING, SLEEVE PIN, BRAKE BFV, U79	EA	2
137	14	XBFFF		30076	96001	.SPRING BRAKE RETURN BFV, U79	EA	2
137	15	XBFFF		30076	95996W	.SPACER SPRING BFV, U79	EA	1
137	16	XDFZZ		30076	140742	.PIN, STRAIGHT CRANK BFV, U79	EA	1
137	17	PAFZZ	5315-00-245-9711	30076	96725	.PIN, STRAIGHT HEADLE LEVER BFV, U79	EA	1
137	18	PAFZZ	5315-00-133-3624	44185	15226	.PIN, COTTER LEVER PIN BFV, U79	EA	1
137	19	PAFFF	3950-00-405-7436	30076	96780A	.LEVER ASSY, BRAKE BFV, U79	EA	1
137	20	PAFZZ	3120-00-401-6062	30076	104607	..BUSHING, SLEEVE BRAKE CLEVIS PIN . BFV, U79	EA	4
137	21	PAFFF	3040-00-251-6617	30076	95628A	.CONNECTING LINK, RIG..... BFV, U79	EA	1
137	22	PFFZZ	5315-01-087-0537	04627	15223	..PIN, COTTER CLEVIS PIN BFV, U79	EA	2
137	23	PAFZZ	5315-00-499-9110	30076	159	..PIN, STRAIGHT, HEADED CLEVIS BFV, U79	EA	2
137	24	PAFZZ	5340-00-944-6151	30076	92689	..CLEVIS BRAKE, LINKAGE ADJUSTING .. BFV, U79	EA	1
137	25	XDFZZ		30076	15030	..NUT, JAM BRAKE, LINKAGE ADJUSTINGBFV, U79	EA	2
137	26	XBFFF		30076	95629	..LINK ADJUSTING BFV, U79	EA	1
137	27	XDFZZ		30076	92688	..CLEVIS BRAKE, LINKAGE ADJUSTING .. BFV, U79	EA	1

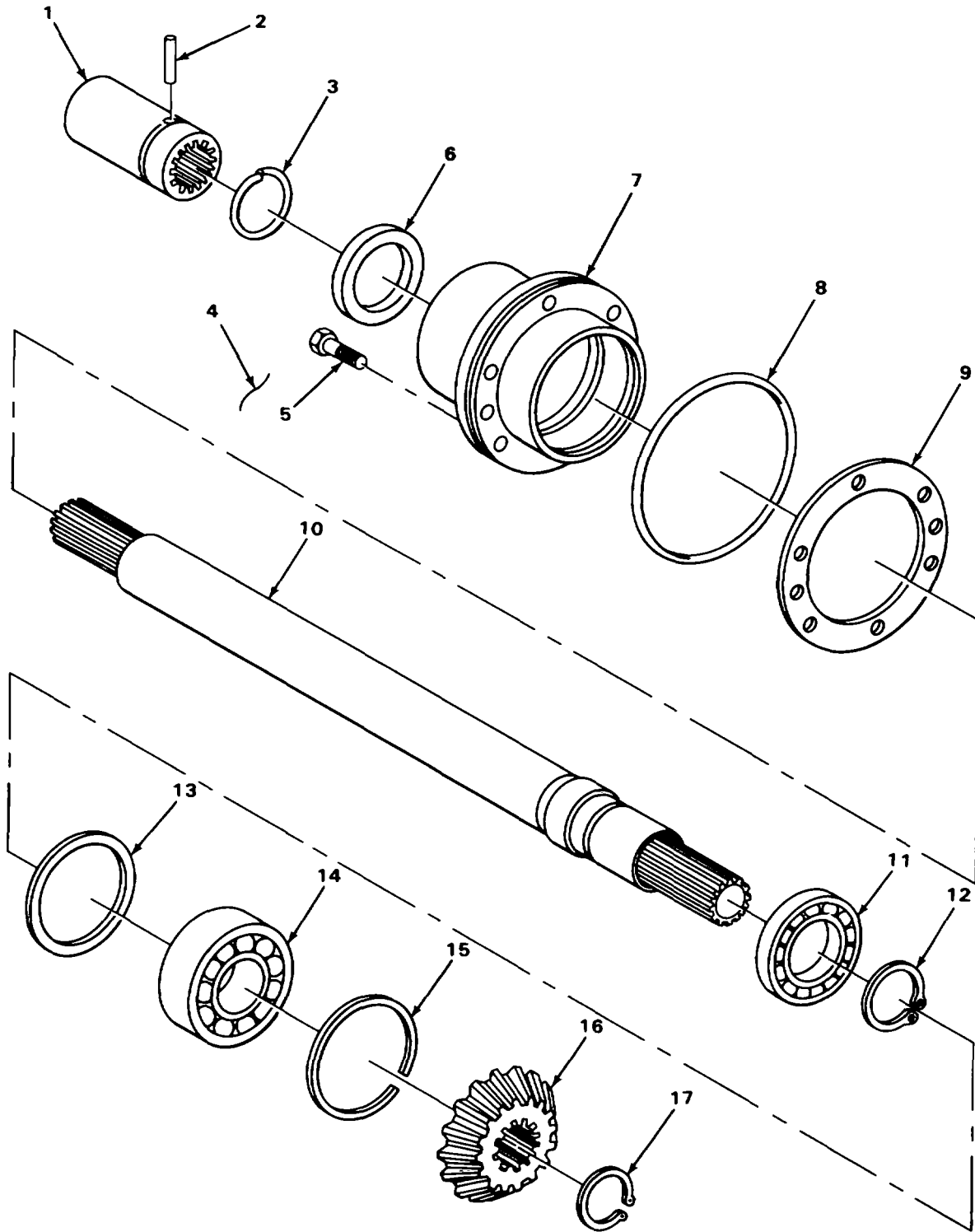

TA222125

FIGURE 138. WINCH POWER TAKEOFF SHAFT.

SECTION II

TM5-2410-214-24P

(1) ILLUSTRATION		(2)	(3)	(4)	(5)	(6) DESCRIPTION	(7)	(8)
(a) FIG NO.	(b) ITEM NO.	SMR CODE	NATIONAL STOCK NUMBER	FSCM	PART NUMBER	USABLE ON CODE	U/M	QTY INC IN UNIT
						2001 (CONT)		
138	1	PAFZZ	3040-00-223-4698	30076	138994	.COUPLING, DRIVE WINCH BFV, U79	EA	1
138	2	PAFZZ	5315-00-245-6610	11083	1A4653	.PIN, STRAIGHT HEADLEPOWER TAKE-OFF COUPLING BFV, U79	EA	1
138	3	XDFZZ		11083	1A5503	.RING, RETAINING WINCH SHAFT COUPLING BFV, U79	EA	1
138	4	XBFZZ		30076	67355	.WIRE, LOCK SCREW BFV, U79	EA	1
138	5	XDFZZ		30076	26379	.SCREW, SPECIAL CARRIER BFV, U79	EA	6
138	6	PCFZZ	5330-00-579-8187	01212	415095	.SEAL, PLAIN ENCASED SHAFT BFV, U79	EA	1
138	7	XBFZZ		30076	138861	.CARRIER, BEARING POWER TAKE-OFF. BFV, U79	EA	1
138	8	PCFZZ	3930-00-844-5915	02614	2C2821	.RING SEAL LIFT CARRIER BFV, U79	EA	1
138	9	PBFZZ	5365-00-409-4745	30076	134078	.SHIM CARRIER, 005 BFV, U79	EA	5
138	9	PBFZZ	5365-00-409-5428	30076	134079	.SHIM CARRIER, 007 BFV, U79	EA	1
138	10	PBFZZ	2520-00-4109504	30076	139981	.SHAFT, SHOULDERED BFV, U79	EA	1
138	11	PAFZZ	3110-00-555-5238	00501	E1ADDN7025A	.BEARING, BALL SHAFT BFV, U79	EA	1
138	12	PAFZZ	5365-00-282-1831	96906	MS16624-1215	.RING, RETAINING BEARING BFV, U79	EA	1
138	13	XDFZZ		30076	140373	.SHIM BEARING, 020 BFV, U79	EA	1
138	14	PAFZZ	3110-00-554-5832	43334	5310W	.CAM FOLLORER NEEDLE SHAFT BFV, U79	EA	1
138	15	PAFZZ	5365-00-426-7521	30076	35573	.RING, RETAINING BEARING BFV, U79	EA	1
138	16	XDFZZ		30076	96020	.GEAR, PINION WINCH DRIVE BFV, U79	EA	1
138	17	PAFZZ	5365-00-802-9830	96906	MS16624-1187	.RING, RETAINING PINION BFV, U79	EA	1

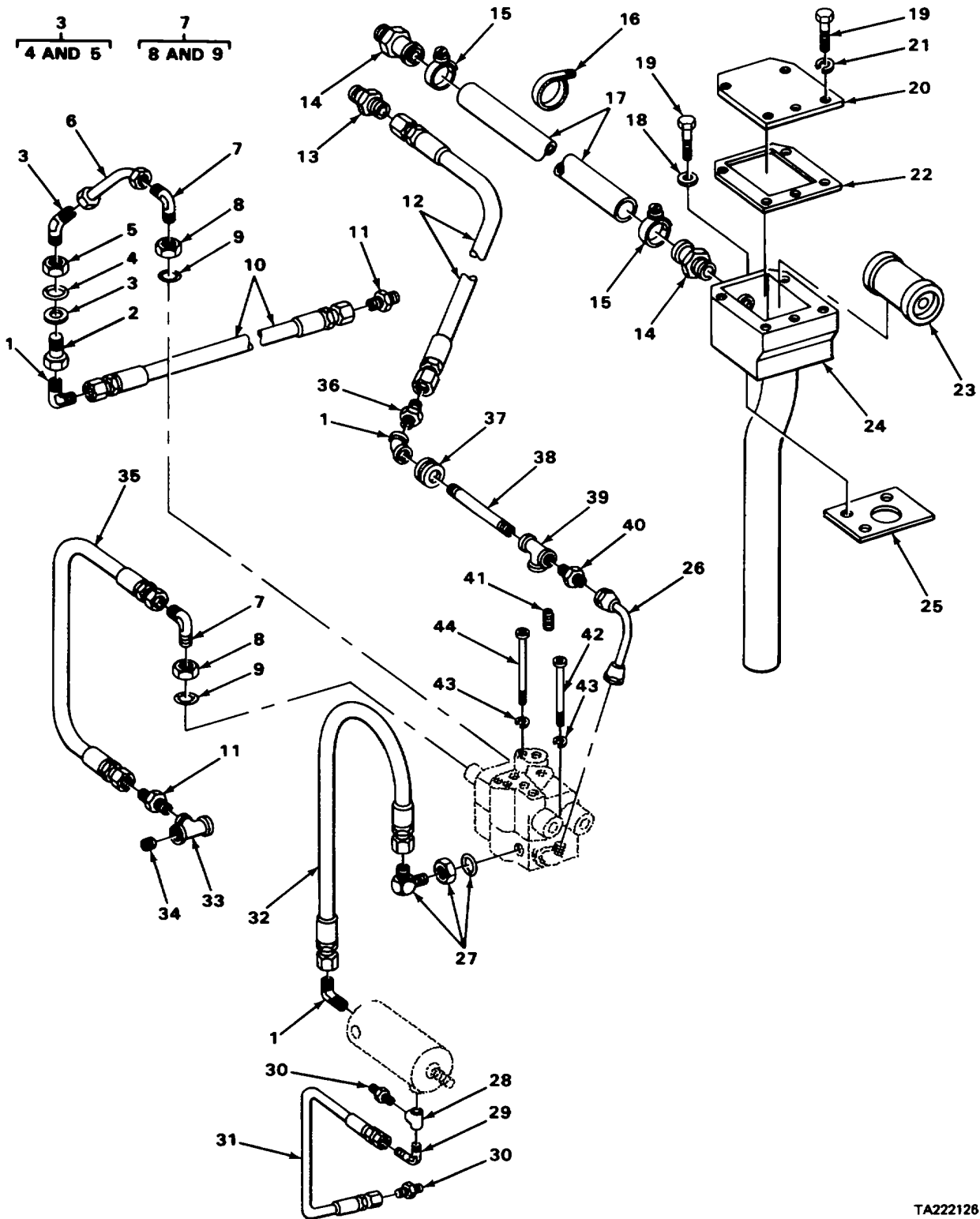

FIGURE 139. WINCH HYDRAULIC PIPING.

TA222126

SECTION II

TM5-2410-214-24P

(1) ILLUSTRATION		(2)	(3)	(4)	(5)	(6)	(7)	(8)
(a) FIG NO.	(b) ITEM NO.	SMR CODE	NATIONAL STOCK NUMBER	FSCM	PART NUMBER	DESCRIPTION USABLE ON CODE	U/M	QTY INC IN UNIT
						2001 (CONT)		
139	1	PAFZZ	4730-00-403-5405	30076	17344	.ELBOW, TUBE BFV, U79	EA	1
139	2	PAFZZ	4730-00-906-1681	30076	17309	.FITTING HOSE TO BRAKE CYLINDER BFV, U79	EA	3
139	3	XBFFF		45681	8C50X	.ELBOW, TUBE TUBE AND HOSE TO VALVEBFV, U79	EA	3
139	4	PCFZZ	5330-00-860-9956	30076	16484	..PACKING, PREFORMED BFV, U79	EA	3
139	5	XDFZZ		30076	16586	.NUT, LOCK..... BFV, U79	EA	3
139	6	PBFZZ	4710-00-405-7431	30076	96479	.TUBE ASSEMBLY, METAL BFV, U79	EA	1
139	7	PAFFF	4730-00-014-6759	30076	16559	.ELBOW, TUBE TO BOSS TUBE TO VALVEBFV, U79	EA	2
139	8	XDFZZ		30076	16586	..NUT, LOCK..... BFV, U79	EA	6
139	9	PCFZZ	5330-00-860-9956	30076	16484	..PACKING, PREFORMED BFV, U79	EA	2
139	10	PCFZZ	4720-00-920-2043	98441	215P8JS8JS8-27	.HOSE ASSEMBLY NONME VALVE TO CLUTCH BFV, U79	EA	1
139	11	PAFZZ	4730-01-099-3044	30076	17315	.CONNECTOR HOSE TO RETAINER BFV, U79	EA	2
139	12	XDFZZ		45320	44166	.HOSE ASSEMBLY RUBBE BFV, U79	EA	1
139	13	XDFZZ		79470	AH840-210	.NIPPLE, TUBE BFV, U79	EA	1
139	14	PAFZZ	4730-00-403-5413	30076	128547	.NIPPLE, HOSE BFV, U79	EA	2
139	15	PAFZZ	4730-00-657-6809	66295	20	.CLAMP, HOSE BFV, U79	EA	2
139	16	XBFFF		30076	140512	.CLAMP, HOSE WINCH BFV, U79	EA	1
139	17	XDFZZ		30076	140372	.HOSE RUBBER..... BFV, U79	EA	1
139	18	PAFZZ	5330-01-129-0313	83259	600-0101-1/2	.WASHER, SEAL MANIFOLD MOUNTING . BFV, U79	EA	3
139	19	XDFZZ		31499	32162203	.BOLT, MACHINE MANIFOLD ASSEMBLY MOUNTING BFV, U79	EA	8
139	20	XBFFF		30076	89025	.COVER, MANIFOLD..... BFV, U79	EA	1
139	21	PAFZZ	5310-00-834-7606	96906	MS35340-48	.WASHER, LOCK COVER MOUNTING BFV, U79	EA	5
139	22	PAFZZ	5330-00-194-3837	30076	89023	.GASKET BFV, U79	EA	1
139	23	PCFZZ	4330-00-918-8077	92863	M2032B5-35	.FILTER ELEMENT BYPA MANIFOLD ASSEMBLYBFV, U79	EA	1
139	24	PAFZZ	3950-00-251-6172	30076	132936	.MANIFOLD, INTAKE BFV, U79	EA	1
139	25	XDFZZ		30076	132939	.GASKET MANIFOLD..... BFV, U79	EA	1
139	26	PBFZZ	4710-00-251-6156	30076	95727	.TUBE ASSEMBLY, METAL ADAPTER TO CONTROL VALVE BFV, U79	EA	1
139	27	PAFZZ	4730-00-403-5403	30076	96521	.ELBOW, TUBE BFV, U79	EA	1
139	28	XDFZZ		30076	16186	.TEE, PIPE HOSE TO BRAKE CYLINDER.. BFV, U79	EA	1
139	29	PAFZZ	4730-00-403-5404	30076	14500	.ELBOW, TUBE HOSE TO CYLINDER BFV, U79	EA	1

Change 1 413

SECTION II

TM5-2410-214-24P

(1) ILLUSTRATION		(2)	(3)	(4)	(5)	(6)	(7)	(8)
(a) FIG NO.	(b) ITEM NO.	SMR CODE	NATIONAL STOCK NUMBER	FSCM	PART NUMBER	DESCRIPTION USABLE ON CODE	U/M	QTY INC IN UNIT
						2001 (CONT)		
139	30	PAFZZ	4820-00-251-1826	30076	128002	.BALL CHECK CONNECTO HOSE TO RETAINER BFV, U79	EA	2
139	31	PCFZZ	4720-00-915-5500	30076	96477	.HOSE ASSEMBLY RUBBEBRAKE CYLINDER TO FRAME BFV, U79	EA	1
139	32	PCFZZ	4720-00-920-2045	30076	132005	.HOSE ASSEMBLY, NONMEVALVE TO BRAKE CYLINDER BFV.U79	EA	1
139	33	XDFZZ		30076	19535	.TEE, TUBE HOSE TO RETAINER BFV.U79	EA	1
139	34	PAFZZ	4730-00-974-6738	30076	15314	.PLUG, PIPE TEE	EA	1
139	35	PCFZZ	4720-00-920-2044	30076	88297	.HOSE ASSEMBLY, NONME VALVE TO RETAINERBFV, U79	EA	1
139	36	PAFZZ	4730-00-139-3808	30076	132002	.PLUG HOSE TO NIPPLE	EA	1
139	37	XBFZZ		30076	95737	.GROMMET, NIPPLE	EA	1
139	38	PAFZZ	4730-00-277-9982	96906	MS51953-86B	.NIPPLE, PIPE	EA	1
139	39	PAFZZ	4730-00-249-2031	97403	13218E0053-4	.TEE, PIPE HOSE TO VALVE	EA	1
139	40	PAFZZ	4730-00-809-9427	96906	MS5150A8-8	.ADAPTER, STRAIGHT, PI HOSE	EA	1
139	41	PAFZZ	4730-00-403-5402	30076	15334	.NIPPLE, PIPE	EA	1
139	42	XDFZZ		30076	18889	.SCREW, CAP, HEXAGON H VALVE MOUNTING BFV, U79	EA	1
139	43	PAFZZ	5310-00-253-7645	30076	15156B	.WASHER, LOCK VALVE MOUNTING	EA	4
139	44	PAFZZ	5305-00-435-1708	30076	18789	SCREW, CAP VALVE MOUNTING	EA	2

414/(415 blank)

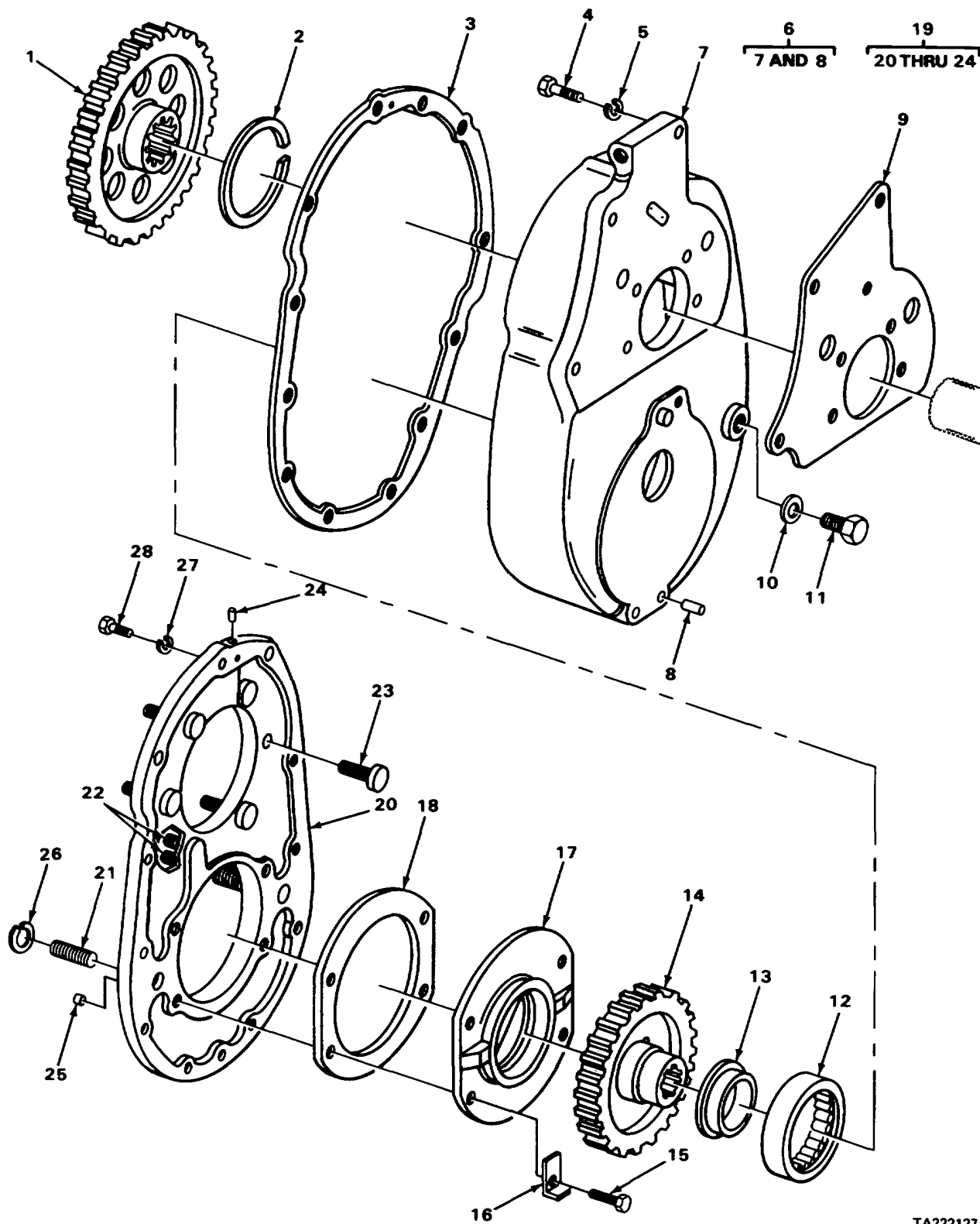

TA222127

FIGURE 140. POWER TAKEOFF GROUP.

(1) ILLUSTRATION		(2)	(3)	(4)	(5)	(6)	(7)	(8)
(a) FIG NO.	(b) ITEM NO.	SMR CODE	NATIONAL STOCK NUMBER	FSCM	PART NUMBER	DESCRIPTION USABLE ON CODE	U/M	QTY INC IN UNIT
						2004-POWER TAKEOFF ASSEMBLY		
140	1	PAHZZ	3020-00-949-1370	11083	51594	GEAR,SPUR POWER TAKE-FF INPUT	EA	1
140	2	PAHZZ	5365-00-949-1343	11083	6H1827	RING,RETAINING POWER TAKE-OFF G EAR	EA	1
140	3	PFHZZ	5330-00-923-8958	11083	51597	GASKET PART OF KIT P/N 3R3181, 3R5545	EA	1
140	4	PAHZZ	5305-00-071-2069	96906	MS90728-113	BOLT,MACHINE POWER TAKE-OFF HOUSING	EA	3
140	5	XDHZZ		11083	3B4508	WASHER,LOCK POWER TAKE-OFF HOUSING	EA	3
140	6	XBHHH		11083	51599	.HOUSING ASSEMBLY POWER TAKE-OFF	EA	1
140	7	XAHZZ		11083	51598	.HOUSING POWER TAKE-OFF	EA	1
140	8	PAHZZ	53150-825-0082	11083	3F957	PIN,STRAIGHT,H EADLE HOUSING	EA	4
140	9	PAHZZ	5330-00-923-8959	11083	SH779	GASKET PART OF KIT P/N 3R3181, 3R5545	EA	1
140	10	PAHZZ	5365-00-141-1595	11083	2A1913	SPACER,RING POWER TAKE-OFF PLUG	EA	1
140	11	PAHZZ	5365-00-224-1304	11083	3H6828	PLUG,MACHINE THREADPOWER TAKE-OFF HOUSING	EA	1
140	12	PBHZZ	3110-00-913-8113	11083	2K5254	BEARING,ROLLER,CYLI GEAR	EA	2
140	13	PAHZZ	3110-00-913-8112	11083	9H5456	RING,BEARING,INNER	EA	1
140	14	PAHZZ	3020-00-950-5723	11083	3R2269	GEAR,SPUR PUMP DRIVE	EA	1
140	15	PAHZZ	5306-00-263-7301	11083	L1351	BOLT,MACHINE CAGE	EA	4
140	16	PAHZZ	2930-00-365-2152	11083	L364	LOCK PLATE BOLT	EA	4
140	17	XBHZZ		11083	18S6875	CAGE,B EARING PUMP DRIVE	EA	1
140	18	PAHZZ	5330-00-948-6836	11083	18S6891	GASKET PART OF KIT P/N 3R3181, 3R5545	EA	1
140	19	XBHHH		11083	3R2381	COVER ASSEMBLY	EA	1
140	20	XAHZZ		11083	5M683	.COVER	EA	1
140	21	PAHZZ	5307-00-616-6208	11083	8H6635	.STUD,PLAIN POWER TAKE-OFF COVER	EA	2
140	22	PAHZZ	5307-00-008-2233	11083	5M1091	.STUD,PLAIN POWER TAKE-OFF COVER	EA	2
140	23	XDHZZ		61208	202691	.STUD,PLAIN POWER TAKE-OFF COVER	EA	5
140	24	PAHZZ	5315-00-852-6345	11083	6F984	.PIN,STRAIGHT,H EADLE	EA	1
140	25	PAHZZ	2815-00-012-0564	11083	2B7556	STOPPER BOTTLE CORK BOLT HOLE	EA	4
140	26	PAHZZ	5310-00-045-5001	96906	MS35340-50	WASHER,LOCK COVER ASSEMBLY MOUNTING	EA	2
140	27	PAHZZ	5310-00-514-6849	11083	3B4506	WASHER,LOCK POWER TAKE-OFF COVER	EA	11
140	28	PAHZZ	5306-00-637-4956	11083	S1588	BOLT,MACHINE POWER TAKEEFF COVER	EA	11

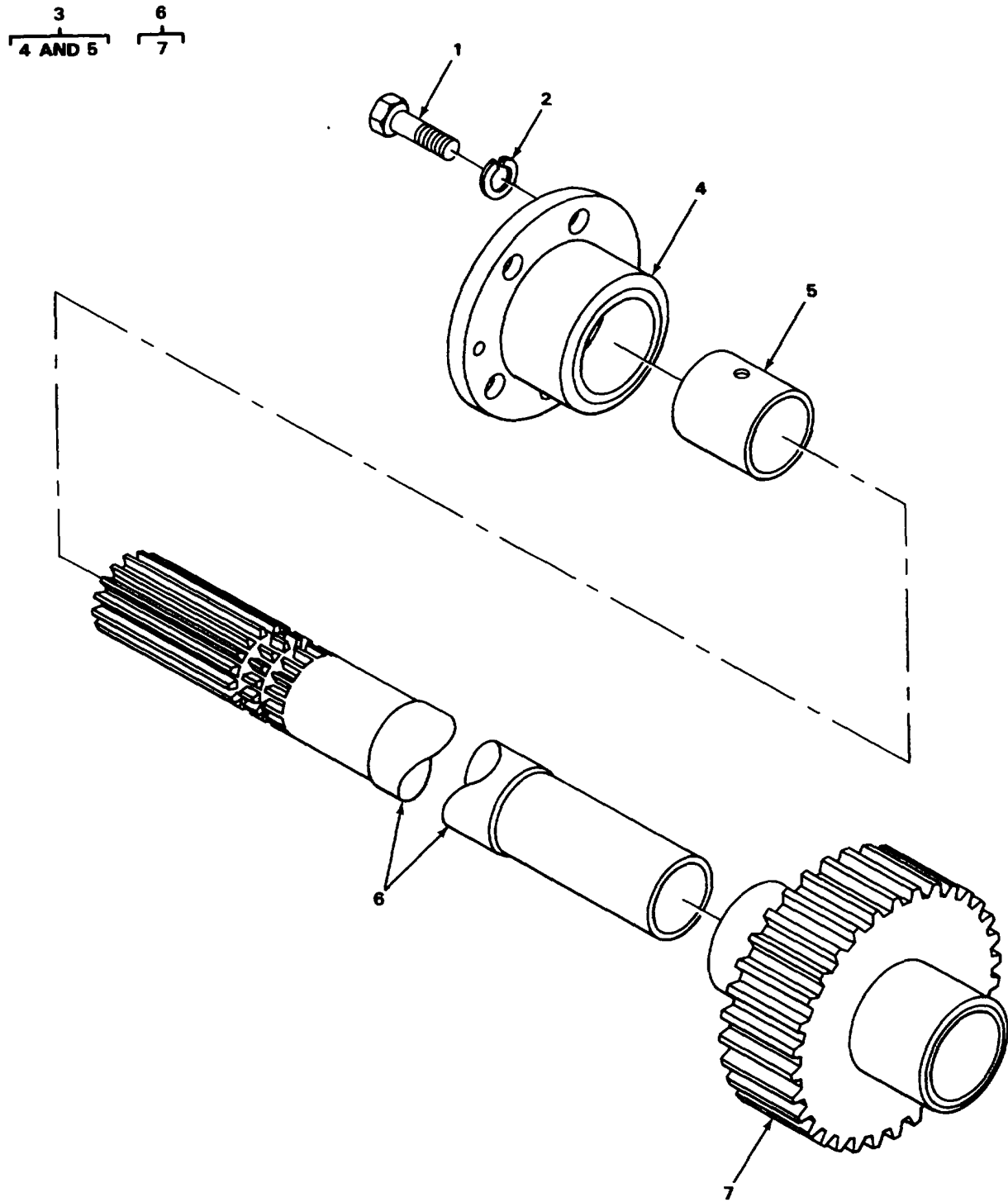

FIGURE 141. POWER TAKEOFF DRIVE.

SECTION II

TM5-2410-214-34P

(1) ILLUSTRATION		(2)	(3)	(4)	(5)	(6)	(7)	(8)
(a) FIG NO.	(b) ITEM NO.	SMR CODE	NATIONAL STOCK NUMBER	FSCM	PART NUMBER	DESCRIPTION USABLE ON CODE	U/M	QTY INC IN UNIT
141	1	PAHZZ	5306-00-263-8978	11083	S1587	BOLT,MACHINE CAGE	EA	4
141	2	PAHZZ	5310-00-584-5272	96906	MS35338-48	WASHER,LOCK CAGE	EA	4
141	3	PAHHH	3110-01-068-7241	11083	4H9116	CAGE ASSEMBLY POWER TAKE-OFF DRIVE	EA	1
141	4	XAHZZ		11083	4H8502	.CAGE POWER TAKE-OFF	EA	1
141	5	PFHZZ	3120-00-914-0263	11083	4H9073	.BEARING,SLEEVE CAGE	EA	1
141	6	PAHHH	2815-00-949-1337	11083	1M6661	GEAR ASSEMBLY POWER TAKE-OFF	EA	1
141	7	XAHZZ		11083	4H9448	.GEAR	EA	1
					Change 1 419			

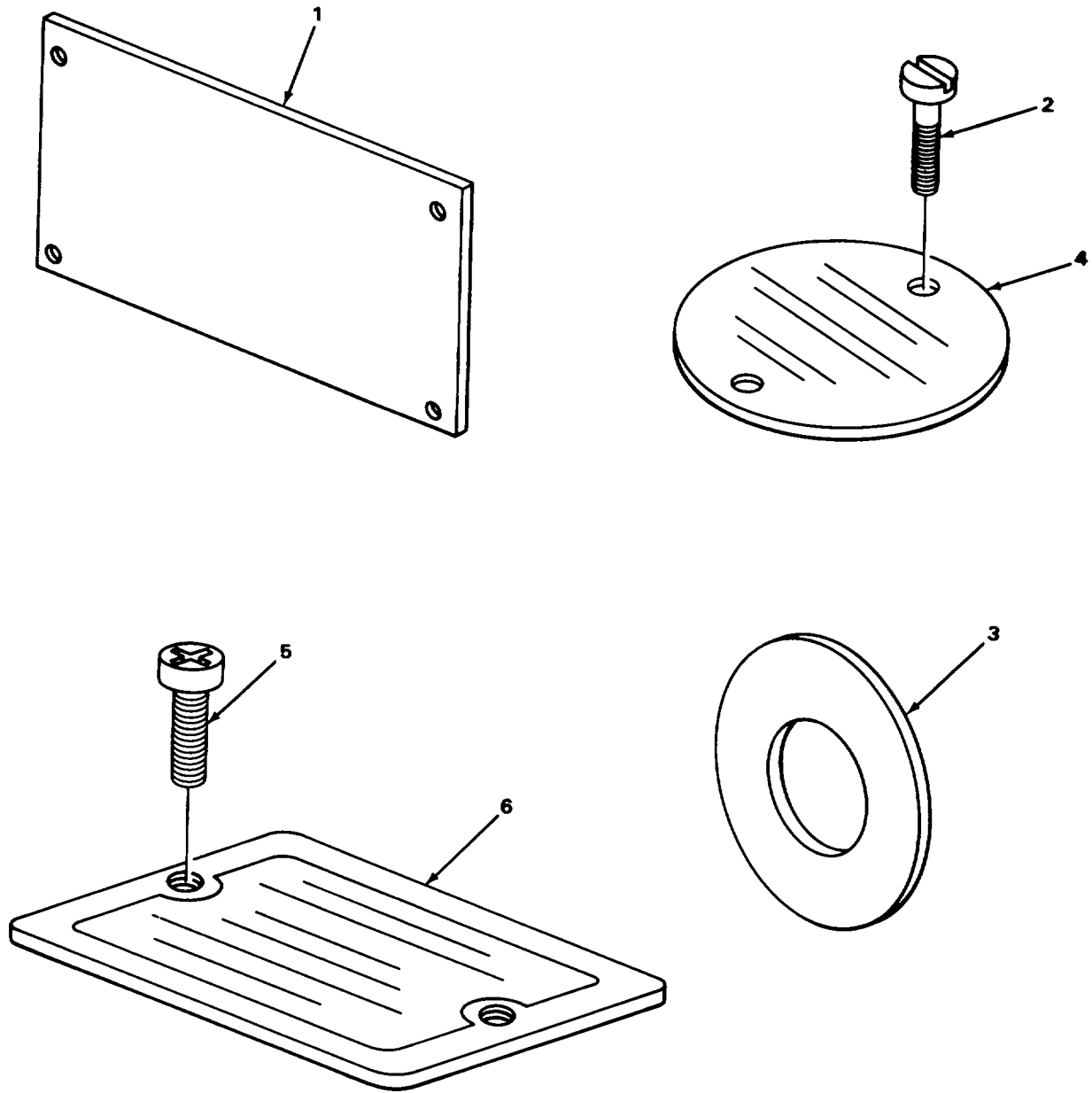

FIGURE 142. DATA PLATES

TA222129

SECTION II

TM5-2410-214-34P

(1) ILLUSTRATION		(2)	(3)	(4)	(5)	(6)	(7)	(8)
(a) FIG NO.	(b) ITEM NO.	SMR CODE	NATIONAL STOCK NUMBER	FSCM	PART NUMBER	DESCRIPTION USABLE ON CODE	U/M	QTY INC IN UNIT
						GROUP 22-BODY CHASSIS AND ACCESSORY ITEMS 2210-DATA PLATES AND INSTRUCTION HOLDERS		
142	1	PFFZZ	9905-01-152-8091	11083	1T94	PLATE,INSTRUCTION	EA	1
142	2	PAFZZ	5305-00-253-5615	96906	MS21318-21	SCREW,DRIVE INSTRUCTION PLATE	EA	4
142	3	PAOZZ	2920-01-064-3809	11083	8H8648	PLATE, INSTRUCTION DISCONNECT SWITCH	EA	1
142	4	XBOZZ		11083	3R2441	PLATE INSTRUCTION STRAINER	EA	1
142	5	PAOZZ	5305-00-708-3823	11083	7B3028	SCREW DRIVE IDENTIFICATION PLATE	EA	2
142	6	XBOZZ		11083	8H5124	PLATE,IDENTIFICATIO.....	EA	1
					421			

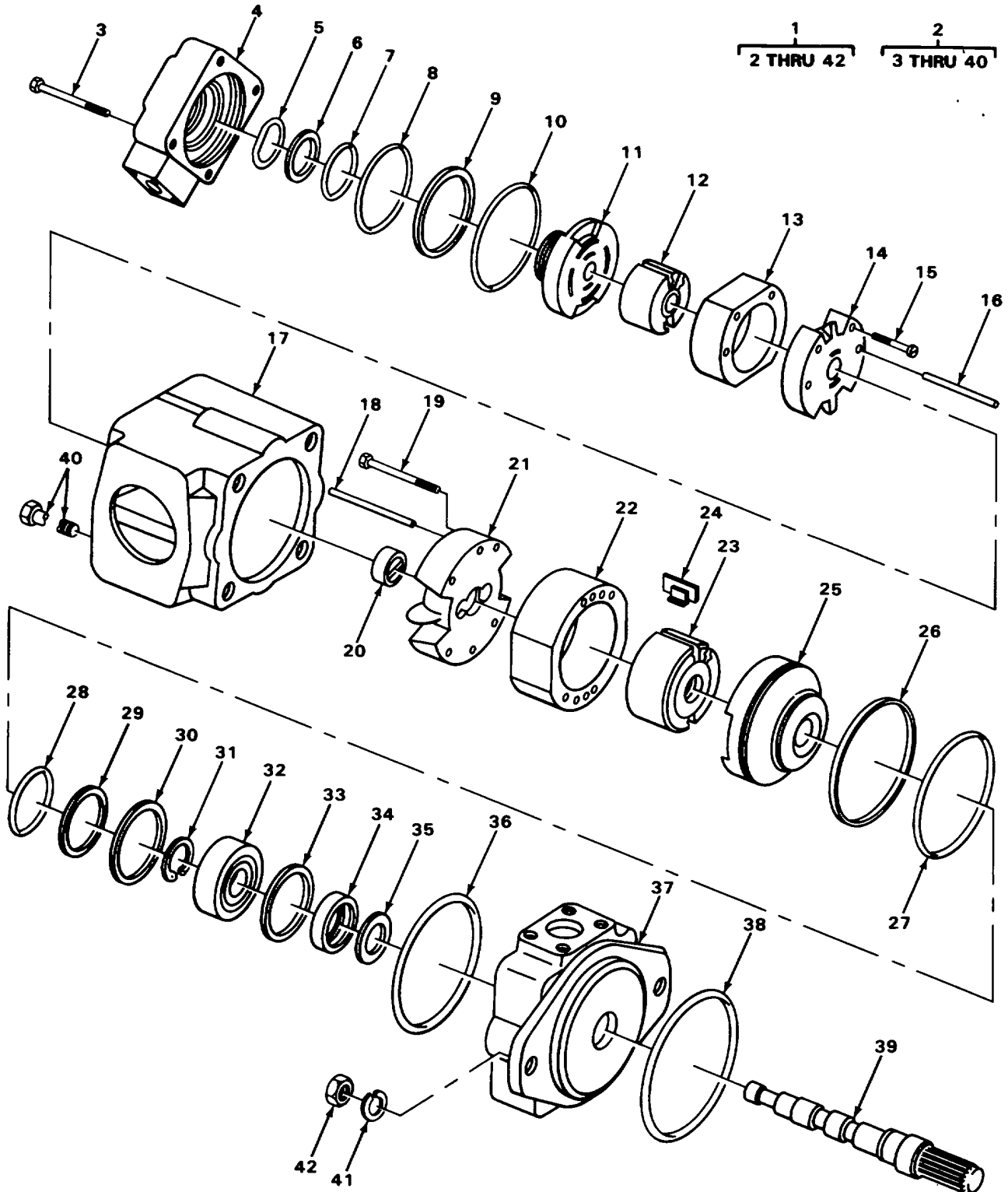

TA222130

FIGURE 143. ROTARY PUMP.

SECTION II

TM5-2410-214-34P

(1) ILLUSTRATION		(2)	(3)	(4)	(5)	(6)	(7)	(8)
(a) FIG NO.	(b) ITEM NO.	SMR CODE	NATIONAL STOCK NUMBER	FSCM	PART NUMBER	DESCRIPTION USABLE ON CODE	U/M	QTY INC IN UNIT
						GROUP 24-HYDRAULIC AND FLUID SYSTEMS 2401-PUMP AND MOTOR		
143	1	XDOHH		11083	3R2445	PUMP,ROTARY	EA	1
143	2	PAOHH	4320-00-918-0552	11083	3R2446	..PUMP ASSEMBLY ROTARY,POWER DRIVEN.....	EA	1
143	3	PAHZZ	5306-00-260-4512	11083	T319	..BOLT,MACHINE	EA	4
143	4	PAHZZ	4320-00-407-4862	62983	250824	..CONNECTOR,FLUID,PUI.....	EA	1
143	5	PAHZZ	5310-00-450-6731	11083	4J3548	..WASHER,SPRING TENS COVER	EA	1
143	6	PAHZZ	2530-00-949-2554	11083	4J9222	..WASHER,PUMP,HYDRAULPART OF KIT P/N 4J9285	EA	1
143	7	PAHZZ	5330-00-527-7748	11083	4F7952	..PACKING,PREFORMEDUSED ON SERIAL NUMBERS 75E560 AND UP PART OF KIT P/N 3R5545, 4J9285 .	EA	1
143	8	PAHZZ	5330-00-593-1141	11083	IH7339	..PACKING,PREFORNED . PART OF KIT P/N 4J9285	EA	1
143	9	PAHZZ	5330-00-953-1624	11083	1S668	..WASHER,FLATPACKING PART OF KIT P/N 4J9285	EA	1
143	10	PAHZZ	5330-00-580-1216	11083	2H3931	..PACKING,PREFORMEDPLATE PART OF KIT P/N 4J9285	EA	1
143	11	XDHZZ		11083	4J1664	..PLATE PRESSURE PART OF KIT P/N 3G2720	EA	1
143	12	XBHZZ		11083	4J8486	..ROTOR PUMP PART OF KIT P/N 3G2720	EA	1
143	13	XBHZZ		11083	4J1659	..RING PUMP PART OF KIT P/N 3G2720	EA	1
143	14	XBHZZ		11083	4J1666	..PLATE,WEAR PART OF KIT P/N 3G2720	EA	1
143	15	PAHZZ	5305-00-950-8282	11083	4J1667	..SCREW,MACHINEWEAR PLATE PART OF KIT P/N 3G2720	EA	1
143	16	XDHZZ		11083	4J1665	..PIN,TAPERED,PLAINWEAR PLATE PART OF KIT P/N 3G2720	EA	2
143	17	XDHZZ		11083	4J4670	..COVER PUMP.....	EA	1
143	18	XBHZZ		11083	5J79	..PIN,STRAIGHT,HEADLEWEAR PLATE PART OF KIT P/N 3G1270	EA	1
143	19	KFHZZ		11083	4B2538	..SCREW,MACHINEWEAR PLATE PART OF KIT P/N 3G1270	EA	2
143	20	PFHZZ	3805-00-122-0783	11083	4K4	..PLUG TOOTHWEAR PLATE PART OF KIT P/N 3G1270	EA	1
143	21	XDHZZ		62983	327006	..PLATE ASSEMBLY WEAR PART OF KIT P/N 3G1270	EA	1
143	22	PAHZZ	2530-00-949-1404	62983	234251	RING PUMP PART OF KIT P/N 3G1270	EA	1
143	23	PAHZZ	2530-00-950-3930	11083	4J5251	ROTOR PUMP PART OF KIT P/N 3G1270	EA	1
143	24	XDHZZ		11083	4K735	PARTS KIT PUMP PART OF KIT P/N 3G1270.....	EA	1
143	25	XDHZZ		11083	327008	PLATE,PRESSUREPUMP PART OF KIT P/N 3G1270	EA	1
143	26	PFHZZ	5365-00-949-8714	11083	4J9220	WASHER RUBBER SEAL PART OF KIT P/N 4J9285	EA	1

SECTION II

TM5-2410-214-34P

(1) ILLUSTRATION		(2)	(3)	(4)	(5)	(6)	(7)	(8)
(a) FIG NO.	(b) ITEM NO.	SMR CODE	NATIONAL STOCK NUMBER	FSCM	PART NUMBER	DESCRIPTION USABLE ON CODE	U/M	QTY INC IN UNIT
143	27	PAHZZ	5330-00-941-3599	02697	2-244C147-7	2401(CONT) ..PACKING, PREFORMED PRESSURE PLATE PART 4 OF KIT P/N J9285	EA	1
143	28	PAHZZ	5330-00-333-4384	11083	1H5728	..PACKING, PREFORMED. PRESSURE PLATE PART OF KIT P/N 4J9285	EA	1
143	29	PAHZZ	5330-00-953-1624	11083	IS668	..WASHER PACKING PART OF KIT P/N 4J9285	EA	1
143	30	PAHZZ	5365-00-948-7246	11083	2J8172	..RING, RETAINING BEARING	EA	1
143	31	PAHZZ	5365-01-079-7783	79218	W4510-118	..RING, RETAINING SHAFT PART OF KIT P/N 4J9285	EA	1
143	32	PAHZZ	3110-00-293-9302	11083	2L5271	..BEARING, BALL ANNULA SHAFT	EA	1
143	33	PAHZZ	5310-00-953-1625	11083	2J8168	..WASHER, FLATOIL SEAL PART OF KIT P/N 4J9285	EA	1
143	34	PAHZZ	5330-01-163-0678	11083	2J8169	..SEAL, PLAIN, ENCASED SHAFT PART OF KIT P/N 4J9285	EA	1
143	35	PAHZZ	5330-00-459-6426	11083	2J8170	..PACKING, PREFORMED SHAFT PART OF KIT P/N 4J9285	EA	1
143	36	PAHZZ	5330-00-950-8217	11083	2J8163	..PACKING, PREFORMED BODY PART OF KIT P/N 4J9285	EA	1
143	37	PAHZZ	2520-01-063-0677	11083	2J8165	..BODY PUMP	EA	1
143	38	PCHZZ	5330-00-663-5709	11083	SF3106	..PACKING, PREFORMED ... BODY PART OF KIT P/N 3R3181, 3R5545	EA	1
143	39	PAHZZ	2530-00-949-1427	11083	4J6353	..SHAFT, SHOULDERED PUMP	EA	1
143	40	PAHZZ	2530-00-281-5128	11083	104597	..BOLT, MACHINE BODY	EA	4
143	41	PAHZZ	5310-00-045-5001	96906	M35340-50	..WASHER, LOCK BODY	EA	2
143	42	PAHZZ	5310-00-763-8905	96906	NS51968-20	..NUT, PLAIN, HEXAGON BODY	EA	2
143		PAHZZ	4320-00-918-0554	11083	4J9285	..SEAL KIT, PUMP	EA	1
143	6					WASHER, PUMP, HYDRAUL	EA	1
143	7					PACKING, PREFORMED	EA	1
143	8					PACKING, PREFORMED	EA	1
143	9					WASHER, FLAT	EA	1
143	10					PACKING, PREFORMED	EA	1
143	26					WASHER	EA	1
143	27					PACKING, PREFORMED	EA	1
143	28					PACKING, PREFORMED	EA	1
143	29					WASHER	EA	1
143	31					RING, RETAINING	EA	1
143	34					SEAL, PLAIN, ENCASED	EA	1
143	35					PACKING, PREFORMED	EA	1
143	36					PACKING, PREFORMED	EA	1
143		PAHZZ	4320-00-918-0555	11083	301270	..PARTS KIT, ROTARY PU	EA	1
143	18					PIN, STRAIGHT, HEADLE	EA	1
143	19					SCREW, MACHINE	EA	2
143	20					PLUG TOOTH	EA	1
143	21					PLATE ASSEMBLY	EA	1
143	22					RING	EA	1
143	23					ROTOR	EA	1

SECTION II

TM5-2410-214-34P

(1) ILLUSTRATION		(2)	(3)	(4)	(5)	(6)	(7)	(8)
(a) FIG NO.	(b) ITEM NO.	SMR CODE	NATIONAL STOCK NUMBER	FSCM	PART NUMBER	DESCRIPTION USABLE ON CODE	U/M	QTY INC IN UNIT
143	24	PAHZZ	4320-00-482-4488	11083	3G2720	PARTS KIT	EA	1
143	25					PLATE,PRESSURE.....	EA	1
143	11					CARTRIDGE KIT	EA	1
143	12					PLATE	EA	1
143	13					ROTOR.....	EA	1
143	14					RING.....	EA	1
143	15					PLATE,WEAR	EA	1
143	16					SCREW, MACHINE.....	EA	1
143	16					PIN,TAPERED,PLAIN.....	EA	2
					425			

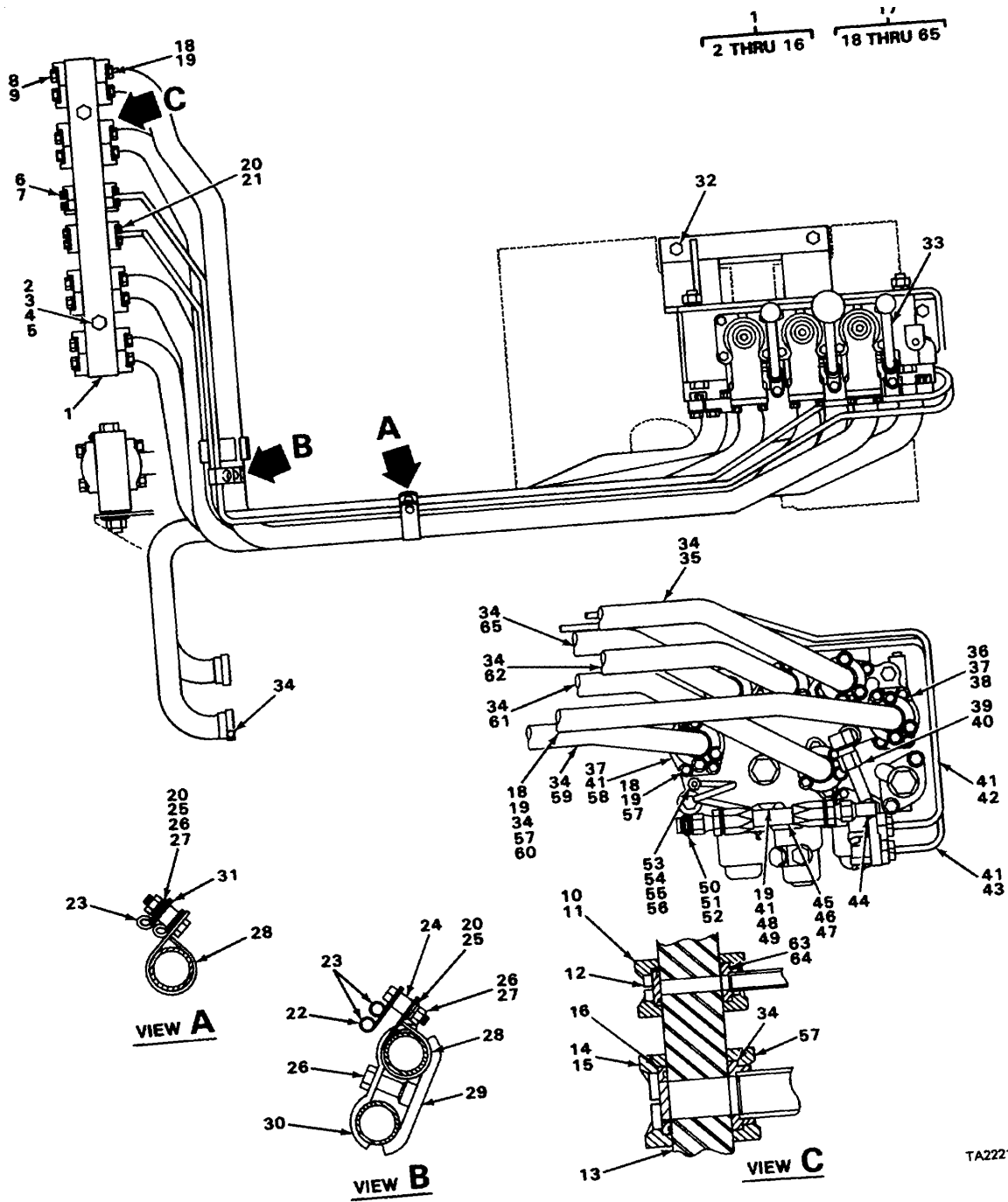

TA222131

FIGURE 144. SCRAPER, HYDRAULIC MANIFOLD AND FITTINGS.

SECTION II

TM5-2410-214-34P

(1) ILLUSTRATION		(2)	(3)	(4)	(5)	(6)	(7)	(8)
(a) FIG NO.	(b) ITEM NO.	SMR CODE	NATIONAL STOCK NUMBER	FSCM	PART NUMBER	DESCRIPTION USABLE ON CODE	U/M	QTY INC IN UNIT
144	1	XDFHH		11083	3R2788	2402-MANIFOLD AND/OR CONTROL VALVES		
144	2	PAOZZ	5310-01-062-7145	11083	485275	.MANIFOLD GROUP, SCRA	EA	1
144	3	PHOZZ	5310-00-763-8920	96906	MS51967-20	.WASHER, MANIFOLD	EA	6
144	4	PAOZZ	5310-00-045-5001	96906	MS35340-50	.NUT, PLAIN, HEXAGON MANIFOLD	EA	2
144	5	PAOZZ	5306-00-281-5128	11083	1D4597	.WASHER, LOCK	EA	2
144	6	PAOZZ	5310-00-407-9566	96906	MS35338-45	.BOLT, MACHINE MANIFOLD	EA	2
144	7	PAOZZ	5306-00-226-4828	96906	MS90728-35	.WASHER, LOCK	EA	8
144	8	PAOZZ	5310-00-655-9370	96906	MS35340-47	.BOLT, MACHINE MANIFOLD	EA	8
144	9	PAOZZ	5306-00-916-1943	11083	3H5368	.WASHER, LOCK	EA	16
144	10	PAOZZ	2590-00-484-8503	11083	3R2794	.SCREW, CAP, HEXAGON H.	EA	16
144	11	PAOZZ	4730-00-920-8229	11083	3H3667	.COVER, SCRAPER MANIF MANIFOLD	EA	4
144	12	PCOZZ	5330-00-948-4063	11083	4J522	.FLANGE MANIFOLD	EA	8
144	13	XBOZZ		11083	3R2681	.PACKING, PREFORMED MANIFOLD	EA	4
144	14	XBOZZ		11083	3R2795	.MANIFOLD	EA	1
144	15	PAOZZ	4730-00-949-0882	11083	1H5278	.COVER MANIFOLD	EA	2
144	16	PAOZZ	5330-00-913-6145	11083	4J5140	.CLAMP HALF, SPLIT FL MANIFOLD	EA	4
144	17	XBOOO		11083	3R2563	.PACKING, PREFORMED MANIFOLD	EA	2
144	18	PAOZZ	5306-00-916-1943	11083	3H5368	VALVE AND LINES GRO	EA	1
144	19	PAOZZ	5310-00-655-9370	96906	MS3534D0-47	.SCREW, CAP, HEXAGON H.	EA	48
144	20	PAOZZ	5310-00-407-9566	96906	1S35338-45	.WASHER, LOCK	EA	52
144	21	PAOZZ	5306-00-226-4828	96906	MS90728-35	.WASHER, LOCK	EA	10
144	22	PAOZZ	5340-01-067-8043	11083	7B1598	.BOLT, MACHINE	EA	8
144	23	PAOZZ	5325-00-822-7579	11083	8F2396	.CLAMP LOOP	EA	1
144	24	PAOZZ	2910-00-484-2728	11083	3L8855	.GROMMET -	EA	4
144	25	PAOZZ	5306-00-272-1804	11083	182790	.SPACER, SLEEVE	EA	1
144	26	PAOZZ	5310-00-804-4806	23040	33797S36	.BOLT, MACHINE	EA	2
144	27	PAOZZ	5310-00-362-8168	61208	M2048F	.NUT, PLAIN, HEXAGON	EA	2
144	28	PAOZZ	5340-00-269-0841	11083	2L2685	.WASHER, FLAT	EA	2
144	29	XBOZZ		11083	3R3853	.CLAMP, LOOP	EA	2
						.CLAMP ASSEMBLY	EA	1
Change 1 427								

SECTION II

TM5-2410-214-34P

(1) ILLUSTRATION		(2)	(3)	(4)	(5)	(6)	(7)	(8)
(a) FIG NO.	(b) ITEM NO.	SMR CODE	NATIONAL STOCK NUMBER	FSCM	PART NUMBER	DESCRIPTION USABLE ON CODE	U/M	QTY INC IN UNIT
						2402 (CONT)		
144	30	XBOZZ		11083	4J5656	.CLAMP	EA	1
144	31	XBOZZ		11083	4K5824	.SPACER,SLEEVE	EA	1
144	32	PAOZZ	5305-00-071-2069	96906	MS90728-113	.BOLT,MACHINE	EA	1
144	33	PAOZZ	5340-00-959-6972	11083	3R2826	.CONTROL ROD	EA	3
144	34	PCOZZ	5330-00-948-4063	11083	4J522	.PACKING,PREFORMED	EA	13
144	35	PBOZZ	4710-00-948-9366	11083	3R2789	.TUBE ASSEMBLY,METAL	EA	1
144	36	PCOZZ	5330-00-914-5820	11083	4J527	.PACKING,PREFORMED	EA	1
144	37	PAOZZ	5306-00-253-7627	11083	4K5175	.BOLT,MACHINE TUBE ASSEMBLY MOUNTING	EA	8
144	38	PAOZZ	2520-00-950-2089	11083	3R2711	.ADAPTER,SCRAPER VAL	EA	1
144	39	PBOZZ	4710-00-949-1453	11083	3R2552	.TUBE ASSEMBLY,STEEL	EA	1
144	40	PAOZZ	2520-00-948-3813	11083	2R6746	.ELBOW	EA	1
144	41	PCOZZ	5330-00-913-6145	11083	4J5140	.PACKING,PREFORIED	EA	4
144	42	PAOZZ	4710-00-948-9740	11083	3R2812	.TUBE ASSEMBLY	EA	1
144	43	PBOZZ	4710-00-948-9737	11083	3R2814	.TUBE ASSEMBLY,STEEL	EA	1
144	44	XBOZZ		13174	855FS12	.ELBOW	EA	1
144	45	PCOZZ	4720-00-948-9741	11083	3R3975	.HOSE ASSEMBLY,NONME	EA	1
144	46	XBOZZ		11083	3R2706	.COUPLING	EA	1
144	47	PCOZZ	4720-00-195-5828	11083	3R3974	.HOSE,NONMETALLIC	EA	1
144	48	PAOZ	5306-00-226-4832	96906	MS90728-39	.BOLT,MACHINE USED ON SERIAL NUMBERS 75E1301 AND UP	EA	4
144	48	PAOZZ	5306-00-930-5643	11083	1A9579	BOLT,MACHINE USED ON SERIAL NUMBERS 75E1THRU 75E330,75E560 THRU 75E1300	EA	4
144	49	XDOZZ		11083	3R2825	FLANGE,PIPE	EA	14
144	50	PAOZZ	4730-00-936-5046	96906	MS39324-12-12	ADAPTER,STRAIGHT,TU	EA	1
144	51	PCOZZ	5330-00-944-8281	11083	3D2824	PACKING,PREFORMED	EA	1
144	52	XAOZZ		70434	12TN	NUT	EA	2
144	53	XAOZZ		11083	3R2802	NUT,TUBE COUPLING	EA	2
144	54	PAOZZ	4730-00-491-9576	96906	MS51525A6	ADAPTER,STRAIGHT,TU	EA	2
144	55	XDOZZ		11083	3R2550	TUBE ASSEMBLY,STEEL	EA	1
144	56	PCOZZ	5330-00-865-5253	11083	3J1907	PACKING,PREFORMED	EA	2
					Change 1 428			

SECTION II

TM5-2410-214-34P

(1) ILLUSTRATION		(2)	(3)	(4)	(5)	(6)	(7)	(8)
(a) FIG NO.	(b) ITEM NO.	SMR CODE	NATIONAL STOCK NUMBER	FSCM	PART NUMBER	DESCRIPTION USABLE ON CODE	U/M	QTY INC IN UNIT
144	57	PAOZZ	4730-00-920-8229	11083	3H3667	2402(CONT) .FLANGE	EA	14
144	58	PAOZZ	2520-00-961-0655	11083	3R2718	.ADAPTER,LINE,VALVE	EA	1
144	59	PBOZZ	4710-00-948-8484	11083	3R2757	.TUBE ASSEMBLY	EA	1
144	60	PBOZZ	4710-00-949-0910	11083	3R2758	.TUBE ASSEMBLY,METAL	EA	1
144	61	PBOZZ	4710-00-948-3818	11083	3R2774	.TUBE ASSEMBLY,METAL	EA	1
144	62	PBOZZ	4710-00-948-3821	11083	3R2778	.TUBE ASSEMBLY,METAL	EA	1
144	63	PAOZZ	4730-00-949-0882	11083	1H5278	.CLAMP HALF,SPLIT FL	EA	4
144	64	PCOZZ	5330-00-913-6145	11083	4J5140	.PACKING,PREFORMED	EA	1
144	65	PBOZZ	4710-00-948-4366	11083	3R2779	.TUBE ASSEMBLY,METAL	EA	1
144		PAOZZ	4730-00-954-7159	11083	1-5P3501	ADAPTER,STRAIGHT P	EA	1
144		XBOZZ		11083	7M8489	ADAPTER.....	EA	1
144		PAOZZ	5310-00-950-6944	11083	2H5746	ADAPTER,VALVE HYDRA LEVER	EA	1
Change 1 429								

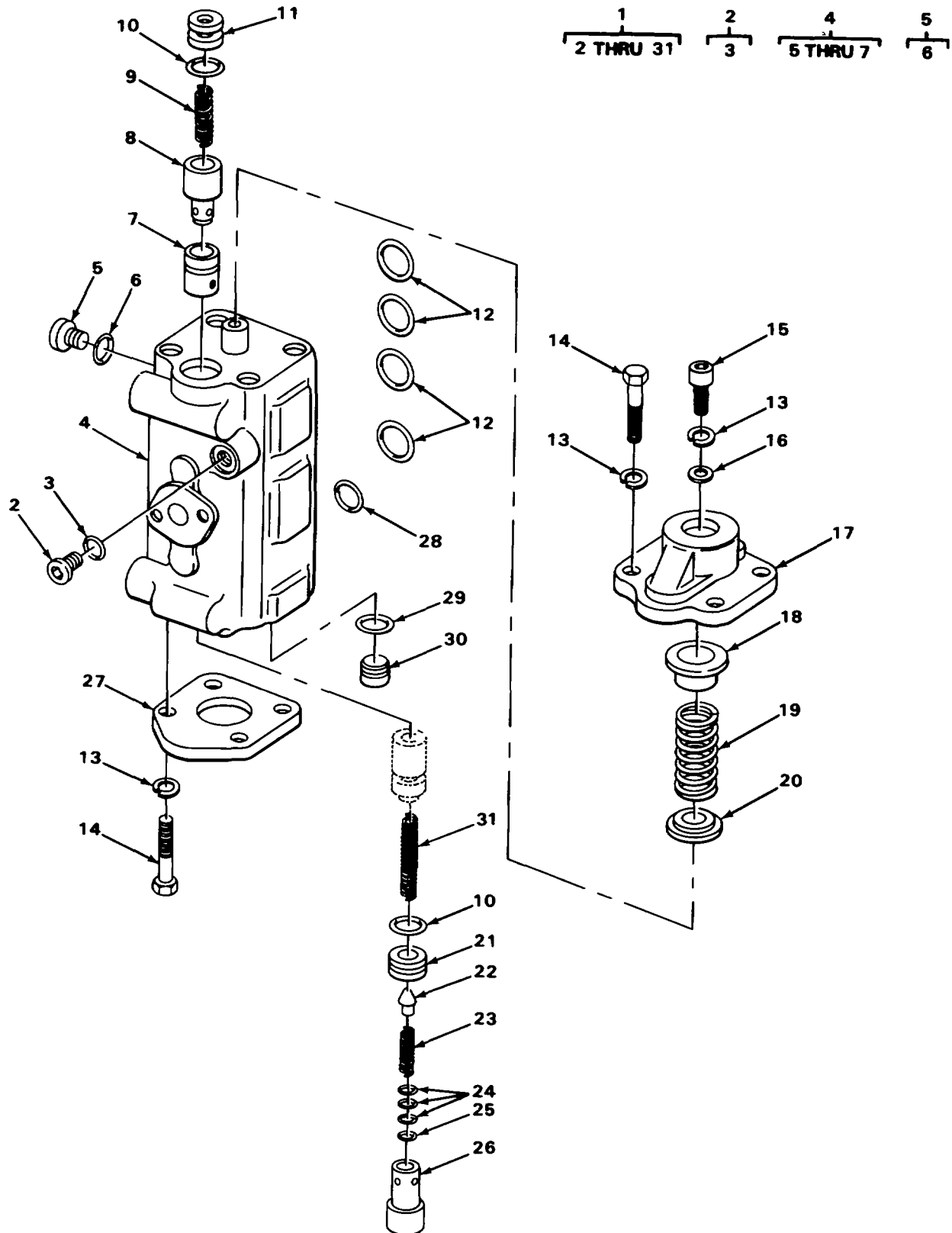

FIGURE 145. TILT CONTROL VALVE.

SECTION II

TM5-2410-214-34P

(1) ILLUSTRATION		(2)	(3)	(4)	(5)	(6)	(7)	(8)
(a) FIG NO.	(b) ITEM NO.	SMR CODE	NATIONAL STOCK NUMBER	FSCM	PART NUMBER	DESCRIPTION USABLE ON CODE	U/M	QTY INC IN UNIT
145	1	PAHHH	2590-00-911-9229	11083	3R244	CONTROL VALVE, HYDRA TILT	EA	1
145	2	PAHHH	5365-00-948-2579	11083	3J5334	.PLUG ASSEMBLY VALVE	EA	1
145	3	PCHZZ	5330-00-865-5253	11083	3J1907	..PACKING PREFORMED PLUG	EA	1
145	4	XDHHH		11083	3R6773	.BODY GROUP, CONTROL	EA	1
145	5	PFHHH	5365-01-042-9079	30780	4HP50NS	..PLUG ASSEMBLY, MACHI CONTROL VALVE BODY	EA	1
145	6	PCHZZ	5330-00-948-6482	11083	3K360	...PACKING, PREFORMED PLUG	EA	1
145	7	XAHZZ		11083	4J3002	...SEAT, CHECK VALVE	EA	1
145		PCHZZ	5330-00-952-8008	11083	3J7354	..PACKING, PREFORMED	EA	1
145	8	PAHZZ	4820-00-949-0256	11083	4J3003	.VALVE, CHECK	EA	1
145	9	PAHZZ	5360-00-361-2502	11083	6B6663	.SPRING, HELICAL, COMP CHECK VALVE	EA	1
145	10	PCHZZ	5330-00-913-6145	11083	4J5140	.PACKING, PREFORMED VALVE	EA	2
145	11	PAHZZ	4730-00-251-6654	11083	4J2934	.PLUG, TILT CONTROL VALVE	EA	1
145	12	PCHZZ	5330-00-930-4068	11083	4J5267	.PACKING, PREFORMED VALVE BODY	EA	4
145	13	PAHZZ	5310-00-514-6849	11083	3B4506	.WASHER, LOCK HOUSING TO BODY	EA	9
145	14	PAHZZ	5306-00-690-6976	03038	LH90725-59	.BOLT, SELF-LOCKING HOUSING AND COVER	EA	8
145	15	PAHZZ	5305-00-470-9519	11083	1L509	.SCREW, CAP, SOCKET HE VALVE STEM	EA	1
145	16	PAHZZ	5310-00-486-2505	15434	108330	.WASHER, FLAT VALVE STEM SCREW	EA	1
145	17	XBHZZ		11083	5J2942	.HOUSING, SPRING VALVE	EA	1
145	18	XBHZZ		11083	5J2946	.SPACER VALVE SPRING	EA	1
145	19	PBHZZ	5360-00-950-8221	11083	5J2947	.SPRING, HELICAL, COMP VALVE	EA	1
145	20	XBHZZ		11083	5J3670	.SPACER, STEPPED VALVE SPRING	EA	1
145	21	PAHZZ	4820-00-961-0662	11083	4J2935	.SEAT, VALVE	EA	1
145	22	PAHZZ	4820-00-923-7042	11083	1J8497	.VALVE PILOT	EA	1
145	23	PBHZZ	5360-00-597-8351	11083	4F7115	.SPRING, HELICAL, COMP PILOT VALVE	EA	1
145	24	PAHZZ	5340-00-949-0311	11083	3J7470	.DISK, SOLID PLAIN PILOT VALVE SPRING	EA	3
145	25	PAHZZ	5365-00-944-0863	11083	3J7473	.SHIM PILOT VALVE SPRING	EA	6
145	26	PAHZZ	4730-00-243-9581	11083	4J2967	.SLEEVE, CLINCH, TUBE VALVE	EA	1
145	27	XBHZZ		11083	4J2962	.COVER VALVE BODY	EA	1
145	28	PCHZZ	5330-00-948-9774	11083	5J2974	.PACKING, PREFORMED BOLT	EA	11
					431			

SECTION II

TM5-2410-214-34P

(1) ILLUSTRATION		(2)	(3)	(4)	(5)	(6)	(7)	(8)
(a) FIG NO.	(b) ITEM NO.	SMR CODE	NATIONAL STOCK NUMBER	FSCM	PART NUMBER	DESCRIPTION USABLE ON CODE	U/M	QTY INC IN UNIT
145	29	PCHZZ	5330-00-948-9774	11083	5J2974	.PACKING,PREFORMED BOLT	EA	1
145	30	PAHZZ	4820-00-258-7704	11083	5J2945	.PLUG,TILT CONTROL VALVE BODY	EA	2
145	31	PAHZZ	5360-00-858-8135	11083	5F5559	.SPRING,HELICAL,COMP VALVE	EA	1
145		XBHZZ		11083	2B4329	.SPACER,SLEEVE	EA	1
					432/(433 blank)			

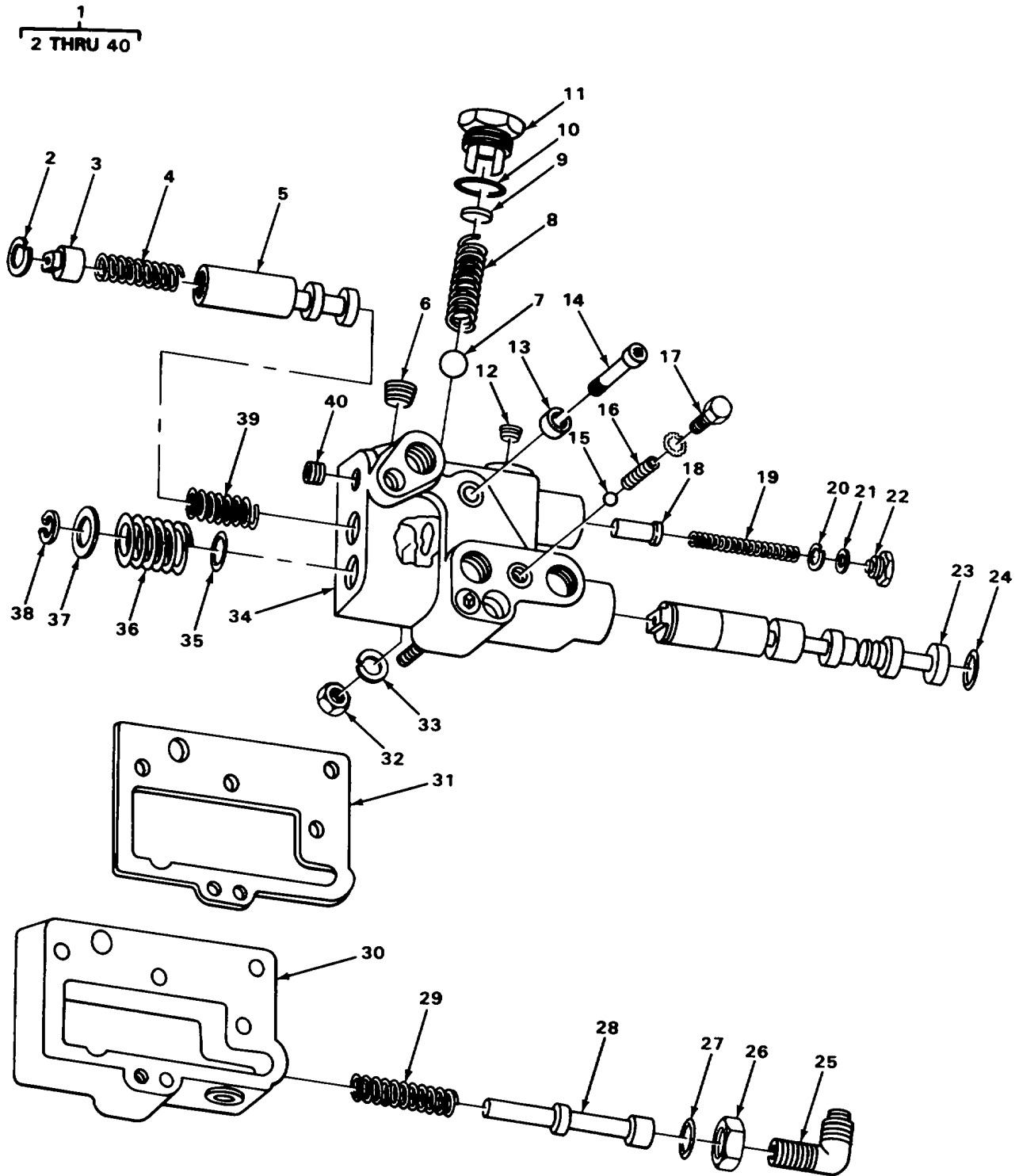

FIGURE 146. WINCH HYDRAULIC VALVE.

SECTION II

TM5-2410-214-34P

(1) ILLUSTRATION		(2)	(3)	(4)	(5)	(6)	(7)	(8)
(a) FIG NO.	(b) ITEM NO.	SMR CODE	NATIONAL STOCK NUMBER	FSCM	PART NUMBER	DESCRIPTION USABLE ON CODE	U/M	QTY INC IN UNIT
146	1	XDFFF		11083	385296	2402(CONT)		
146	2	PAFZZ	5365-00-793-5060	30076	12992	.VALVE LINEAR DIRECT	EA	1
146	3	PAFZZ	5310-00-409-5374	30076	95720	.RING,RETAINING	EA	1
146	4	XBFZZ		30076	95719	.NUT,PLAIN,ROUND	EA	1
146	5	XBFZZ		30076	95718	.SPRING	EA	1
146	6	XDFZZ		30076	15315	.SPOOL	EA	1
146	7	XDFZZ		30076	89769	.PLUG,THREADED	EA	1
146	8	XDFZZ		30076	89767	.SCREW,CAP	EA	1
146	9	PAFZZ	5340-00-411-4677	30076	89768	.SPRING	EA	1
146	10	XBFZZ		11083	3R5950	.SHIM	EA	3
146	11	PAFZZ	4730-00-237-4639	30076	89766	.PACKING	EA	2
146	12	XDFZZ		30076	15347	.PLUG	EA	1
146	13	PAFZZ	5310-00-838-9018	30076	15154	.PLUG,PIPE	EA	1
146	14	PAFZZ	5305-00-989-1176	30076	17138	.WASHER,SPECIAL	EA	1
146	15	XDFZZ		77200	99-14602	.SCREW,SPECIAL	EA	2
146	16	XDFZZ		30076	96234	.BALL,BEARING	EA	1
146	17	PFFZZ	5365-00-414-0394	30076	77736	.SPRING	EA	1
146	18	XBFZZ		30076	95714	.PLUG	EA	1
146	19	XBFZZ		30076	95715	.PISTON	EA	1
146	20	PAFZZ	5310-OO-984-1078	30076	108408	.SPRING	EA	1
146	21	PAFZZ	5310-00-481-6573	63477	FC603F	.WASHER,FLAT	EA	7
146	22	XBFZZ		30076	108407	.GASKET,COPPER	EA	1
146	23	XBFZZ		30076	77975	.RETAINER,SPRING	EA	1
146	24	PCFZZ	5330--913-8877	30076	95721	.SPOOL	EA	1
146	25	XDFFF		45681	8C50W	.PACKING,PREFORMED	EA	1
146	26	XBFZZ		30076	16586	.ELBOW,TUBE TO BOSS	EA	3
146	27	PCFZZ	5330-00-860-9956	30076	16484	.NUT,LOCK	EA	3
146	28	XBFZZ		30076	129198	.PACKING,PREFORMED	EA	3
146	29	XDFZZ		30076	93675	.PISTON	EA	1
						.SPRING	EA	1
Change 1 435								

SECTION II

TM5-2410-214-34P

(1) ILLUSTRATION		(2)	(3)	(4)	(5)	(6)	(7)	(8)
(a) FIG NO.	(b) ITEM NO.	SMR CODE	NATIONAL STOCK NUMBER	FSCM	PART NUMBER	DESCRIPTION USABLE ON CODE	U/M	QTY INC IN UNIT
146	30	XPFZZ		30076	89765	2402(CONT) .BRACKET,VALVE	EA	1
146	31	PCFZZ	5330-00-193-0978	30076	95725	.GASKET	EA	1
146	32	PFFZZ	5305-01-099-0407	30076	133469	.SCREW,CAP,HEXAGON H.....	EA	1
146	33	PFFZZ		96906	HS35339-27	.WASHER,LOCK	EA	9
146	34	XBFZZ		30076	89778	.BODY,VALVE	EA	1
146	35	PCFZZ	5330-00-913-8876	30076	95716	.PACKING,PREFORNED	EA	2
146	36	XDFZZ		30076	95612	.SPRING	EA	1
146	37	PAFZZ	5310-00-253-7647	30076	95676	.WASHER	EA	1
146	38	PAFZZ	5365-00-803-7302	96906	MS16624-1081	.RING,RETAINING	EA	1
146	39	XBFZZ		30076	95717	.SPRING	EA	1
146	40	XDFZZ		30076	15347	.PLUG,PIPE	EA	1
Change 1 436/(437 blank)								

1
2 THRU 37

7
8

19
20 AND 21

28
29

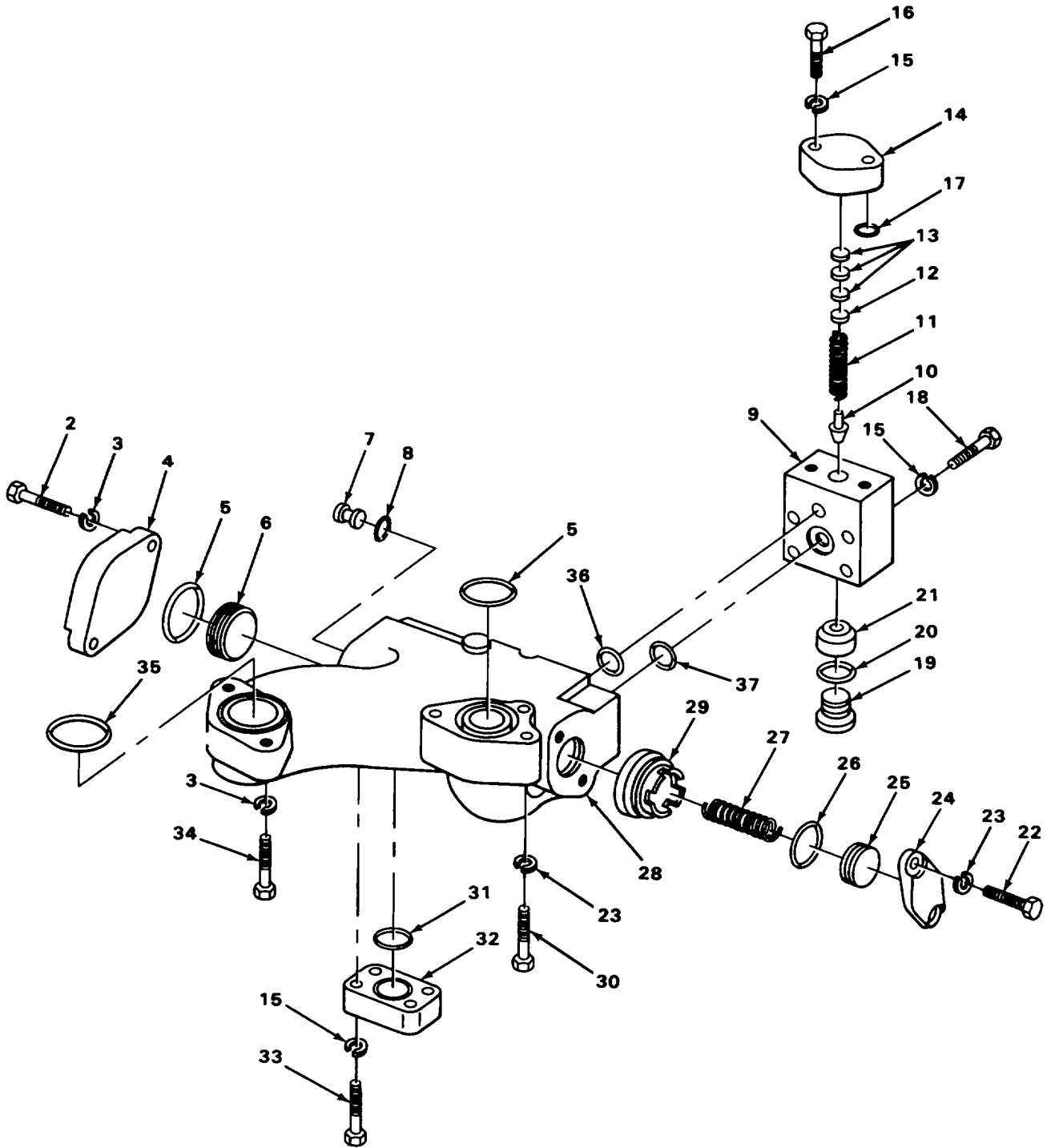

FIGURE 147. BULLDOZER RELIEF VALVE.

SECTION II

TM5-2410-214-34P

(1) ILLUSTRATION		(2)	(3)	(4)	(5)	(6)	(7)	(8)
(a) FIG NO.	(b) ITEM NO.	SMR CODE	NATIONAL STOCK NUMBER	FSCM	PART NUMBER	DESCRIPTION USABLE ON CODE	U/M	QTY INC IN UNIT
147	1	PBFFF	2590-00-911-9228	11083	3R2439	2402(CONT) VALVE, HYDRAULIC.....	EA	1
147	2	PAFZZ	5306-00-424-0086	11083	7B3235	.BOLT, MACHINE COVER	EA	2
147	3	XDFZZ		11083	384508	.WASHER, LOCK COVER.....	EA	4
147	4	XBFZZ		11083	5J4485	.COVER, VALVE	EA	1
147	5	PCFZZ	5330-00-948-4063	11083	4J522	.PACKING, PREFORMED COVER TO PLUG	EA	2
147	6	PAFZZ	4730-00-454-9520	11083	4J4759	.PLUG, RELIEF VALVE SEAT	EA	1
147	7	PAFFF	5365-00-948-2579	11083	3J5334	.PLUG ASSEMBLY, VALVE	EA	1
147	8	PCFZZ	5330-00-865-5253	11083	3J1907	.PACKING, PREFORMED	EA	1
147	9	XBFZZ		11083	5T3210	.BODY, VALVE PILOT	EA	1
147	10	PAFZZ	4820-00-923-7042	11083	IJ8497	.VALVE PILOT	EA	1
147	11	PAFZZ	5360-00-925-4499	11083	2J6088	.SPRING, HELICAL, COMP VALVE	EA	1
147	12	PAFZZ	5365-00-944-0863	11083	3J7473	.SHIM VALVE SPRING	EA	1
147	13	PAFZZ	5340-00-949-0311	11083	3J7470	.DISK, SOLID, PLAIN VALVE SPRING	EA	6
147	14	XBFZZ		11083	5J3198	.COVER PILOT VALVE	EA	1
147	15	PAFZZ	5310-00-514-6849	11083	3B4506	.WASHER, LOCK COVER.....	EA	10
147	16	PFFZZ	5306-01-195-4681	11083	381915	.SCREW, CAP, HEXAGON H COVER	EA	2
147	17	PCFZZ	5330-00-913-6145	11083	4J5140	.PACKING, PREFORMED VALVE BODY.....	EA	1
147	18	PAFZZ	5306-00-6982150	11083	L2070	.BOLT, MACHINE PILOT VALVE BODY	EA	4
147	19	PAFFF	5365-00-949-0255	11083	3R2437	.PLUG MACHINE THREAD	EA	1
147	20	PCFZZ	5330-00-930-4068	11083	4J5267	.PACKING, PREFORMED	EA	1
147	21	PAFZZ	4820-00-959-7150	11083	IJ9831	.SEAT, VALVE PILOT	EA	1
147	22	PAFZZ	5306-00-260-4513	11083	T320	.BOLT, MACHINE	EA	2
147	23	PAFZZ	5310-00-655-9370	96906	MS35340-47	.WASHER, LOCK FLANGE	EA	4
147	24	PAFZZ	2910-00-948-9770	11083	4J2923	.FLANGE	EA	1
147	25	PAFZZ	4820-00-243-9584	11083	5J3151	.PLUG, RELIEF VALVE	EA	1
147	26	PCFZZ	5330-00-913-8119	11083	4J8997	.PACKING, PREFORMED PLUG	EA	1
147	27	PAFZZ	5360-00-925-4499	11083	2J6088	.SPRING, HELICAL, COMP VALVE	EA	1
147	28	PAFFF	4820-00-930-7350	11083	3R2438	.BODY GROUP, RELIEF V.....	EA	1
147	29	XAFZZ		11083	5J3173	.SEAT VALVE	EA	1
Change 1 439								

SECTION II

TM5-2410-214-34P

(1) ILLUSTRATION		(2)	(3)	(4)	(5)	(6)	(7)	(8)
(a) FIG NO.	(b) ITEM NO.	SMR CODE	NATIONAL STOCK NUMBER	FSCM	PART NUMBER	DESCRIPTION USABLE ON CODE	U/M	QTY INC IN UNIT
147	30	PAFZZ	5306-00-281-5164	11083	104703	2402(CONT) .BOLT,MACHINE VALVE MOUNTING	EA	2
147	31	PCFZZ	5330-00-930-4068	11083	4J5267	.PACKING,PREFORMED COVER	EA	1
147	32	XBFZZ		11083	3R2443	.COVER VALVE	EA	1
147	33	PFFZZ	5306-01-195-4681	11083	381915	.SCREW,CAP,HEXAGON H COVER	EA	4
147	34	PAFZZ	5306-00-814-8960	11083	3322A	.BOLT,MACHINE VALVE MOUNTING	EA	2
147	35	PCFZZ	5330-00-930-4069	11083	4J523	.PACKING,PREFORMED	EA	1
147	36	PCFZZ	5330-00-948-9764	11083	4J9535	.PACKING,PREFORMED VALVE BODY.....	EA	1
147	37	PCFZZ	5330-00-948-9774	11083	5J2974	.PACKING,PREFORMED VALVE BODY.....	EA	1
147		PAFZZ	5306-00-757-5950	11083	3L526	.BOLT,MACHINE	EA	4
147		XBFZZ		11083	158476	.COVER.....	EA	1
147		XBFZZ		11083	5J3274	.COVER.....	EA	1
147		XBFZZ		11083	5J5531	.COVER.....	EA	1
147		XBFZZ		11083	5J3275	.GASKET	EA	1
147		PAFZZ	5310-00-768-0318	24617	9413509	.NUT,PLAIN HEXAGON	EA	2
147		PAFZZ	4820-00-050-8149	11083	4J9323	VALVE FOURWAY	EA	1
147		XBFZZ	5310-01-096-6984	11083	1A2519	WASHER.....	EA	2
147		XDFZZ		11083	3B4508	WASHER,LOCK	EA	4
147		PAFZZ	5310-00-045-5001	96906	MS35340-50	WASHER,LOCK CONTROL VALVE TO BRACKET	EA	3
Change 1 440/(441 blank)								

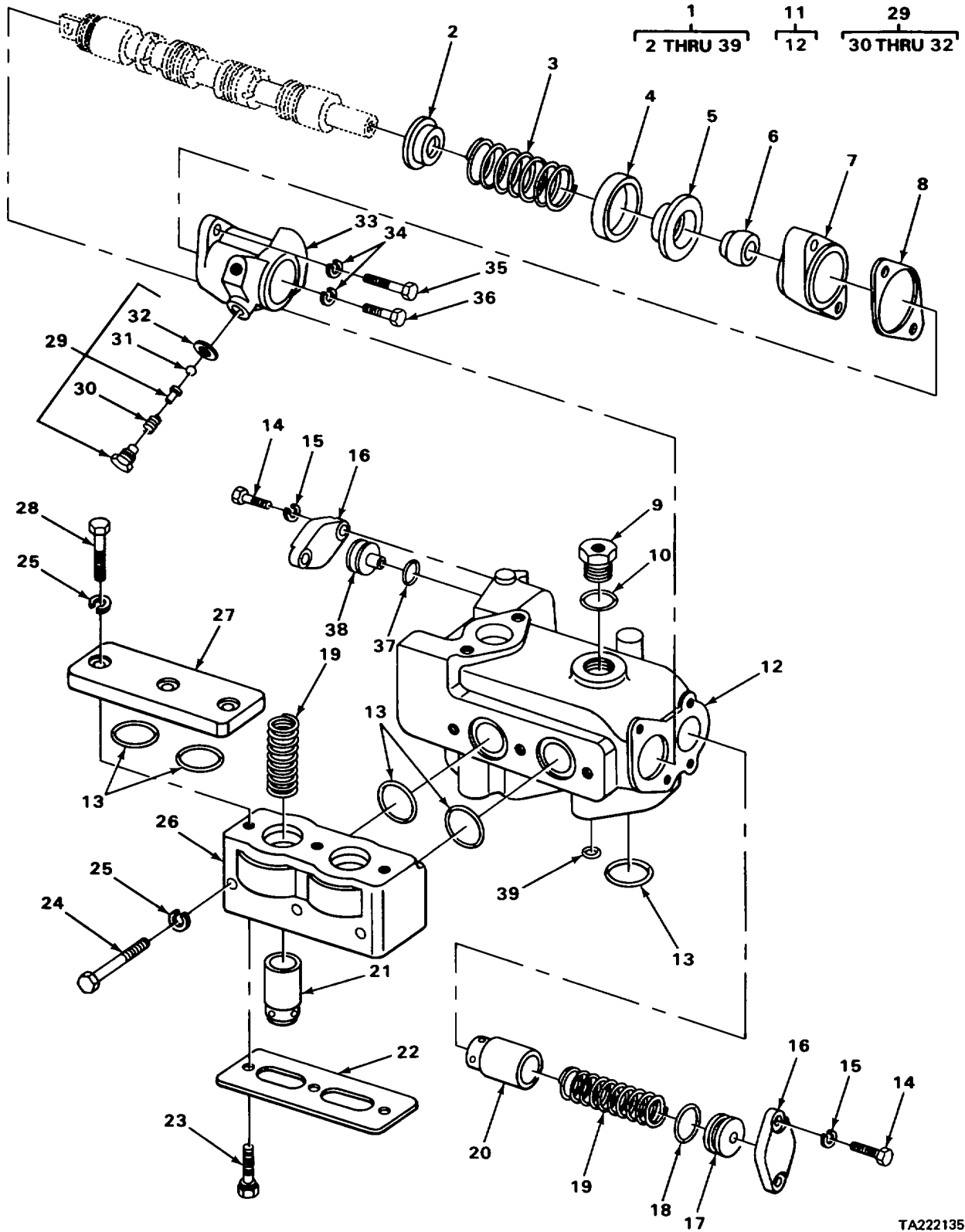

TA222135

FIGURE 148. CONTROL VALVE

SECTION II

TM5-2410-214-34P

(1) ILLUSTRATION		(2)	(3)	(4)	(5)	(6)	(7)	(8)
(a) FIG NO.	(b) ITEM NO.	SMR CODE	NATIONAL STOCK NUMBER	FSCM	PART NUMBER	DESCRIPTION USABLE ON CODE	U/M	QTY INC IN UNIT
148	1	PBFFF	2590-00-911-9227	11083	5J5177	2402(CONT) VALVE,LINEAR,DIRECT	EA	1
148	2	XDFZZ		11083	4J6503	.RETAINER,COMPRESSIO DETENT	EA	1
148	3	PBFZZ	5360-00-950-6678	11083	4J3555	.SPRING,HELICAL,COMP STEM.....	EA	1
148	4	XBFZZ		11083	4J6506	.SPACER,RING SPRING RETAINER.....	EA	1
148	5	PAFZZ	3830-00-948-9920	11083	4J6502	.RETAINER, DETENT	EA	1
148	6	PAFZZ	2530-00-948-2700	11083	5J8155	.DETENT VALVE STEM	EA	1
148	7	XBFZZ		11083	5J561	.SPACER SPRING HOUSING	EA	1
148	8	XDFZZ		11083	5J380	.SHIM SPRING HOUSING.....	EA	4
148	9	PAFZZ	5365-00-435-1117	11083	3J1553	.PLUG, CONTROL VALVE HOUSING.....	EA	1
148	10	PCFZZ	5330-00-930-4068	11083	4J5267	.PACKING,PREFORMED PLUG	EA	1
148	11	XDFFF		11083	5J5710	.BODY GROUP,CONTROL	EA	1
148	12	XAFZZ		11083	5J3041	.BODY ASSEMBLY,CONTR.....	EA	1
148	13	PCFZZ	5330-00-930-4069	11083	4J523	.PACKING,PREFORMED MAKE-UP VALVE	EA	10
148	14	PAFZZ	5306-00-260-4513	11083	T320	.BOLT,MACHINE FLANGE	EA	4
148	15	PAFZZ	5310-00-655-9370	96906	MS35340-47	.WASHER,LOCK FLANGE BOLT	EA	4
148	16	PAFZZ	2910-00-948-9770	11083	4J2923	.FLANGE, VALVE	EA	2
148	17	PAFZZ	4730-01-067-8052	11083	2J5820	.PLUG VALVE	EA	1
148	18	PCFZZ	5330-00-913-6143	11083	4J519	.PACKING,PREFORMED VALVE PLUG	EA	1
148	19	PBFZZ	5360-00-944-8520	11083	1J8960	.SPRING,SPECIAL	EA	2
148	20	PBFZZ	4820-00-923-9991	11083	2J5436	.VALVE CHECK.....	EA	1
148	21	PBFZZ	2530-00-959-6791	11083	4J7415	.VALVE,CONTROL MAKE-UP.....	EA	2
148	22	XBFZZ		11083	2J5641	.COVER MAKE-UP VALVE	EA	1
148	23	PAFZZ	5306-00-423-8117	11083	S1595	.BOLT,MACHINE MAKE-UP VALVE COVER	EA	3
148	24	PAFZZ	5306-00-426-3397	11083	ID4566	.BOLT,MACHINE	EA	3
148	25	XDFZZ		11083	3B4508	.WASHER,LOCKCONTROL VALVE BODY TO BODY ASSEMBLY	EA	6
148	26	XBFZZ		11083	5J8359	.BODY,VALVE CONTROL.....	EA	1
148	27	XBFZZ		11083	3J5317	.COVER MAKE-UP VALVE	EA	1
148	28	PAFZZ	5305-00-071-2069	96906	MS90728-113	.BOLT,MACHINE MAKE-UP VALVE COVER	EA	3
148	29	PAFFF	3830-00-948-9928	11083	4J1184	.PLUG ASSEMBLY,DETEN CONTROL VALVE	EA	4

Change 1 443

SECTION II

TM5-2410-214-34P

(1) ILLUSTRATION		(2)	(3)	(4)	(5)	(6)	(7)	(8)
(a) FIG NO.	(b) ITEM NO.	SMR CODE	NATIONAL STOCK NUMBER	FSCM	PART NUMBER	DESCRIPTION USABLE ON CODE	U/M	QTY INC IN UNIT
148	30	PAFZZ	5360-00-696-3670	83115	2640	2402(CONT) 4		
148	31	PAFZZ	2815-00-011-9934	11083	4B9783	..SPRING,HELICAL,COMP BALL	EA	1
148	32	XBFZZ		11083	1K7314	..BALL DETENT	EA	1
148	33	XBFZZ		11083	4J6505	..SHIM	EA	4
148	34	PAFZZ	5310-00-514--6849	11083	3B4506	.HOUSING SPRING	EA	1
148	35	PAFZZ	5305-00-269-3216	96906	M5S90725-66	.WASHER,LOCK	EA	3
148	36	PAFZZ	5306-00-260-4508	11083	SI594	.SCREW SPRING HOUSING	EA	2
148	37	PCFZZ	5330-00-913-6145	11083	4J5140	.BOLT,MACHIME VALVE STEM	EA	1
148	38	PAFZZ	4730-00-262-7925	11083	5J2959	.PACKING,PREFORMED VALVE PLUG	EA	1
148	39	PCFZZ	5330-00-948-9774	11083	5J2974	.PLUG TILT CONTROL VALVE	EA	1
						.PACKING,PREFORMED VALVE BODY.....	EA	6
					444/(445 blank)			

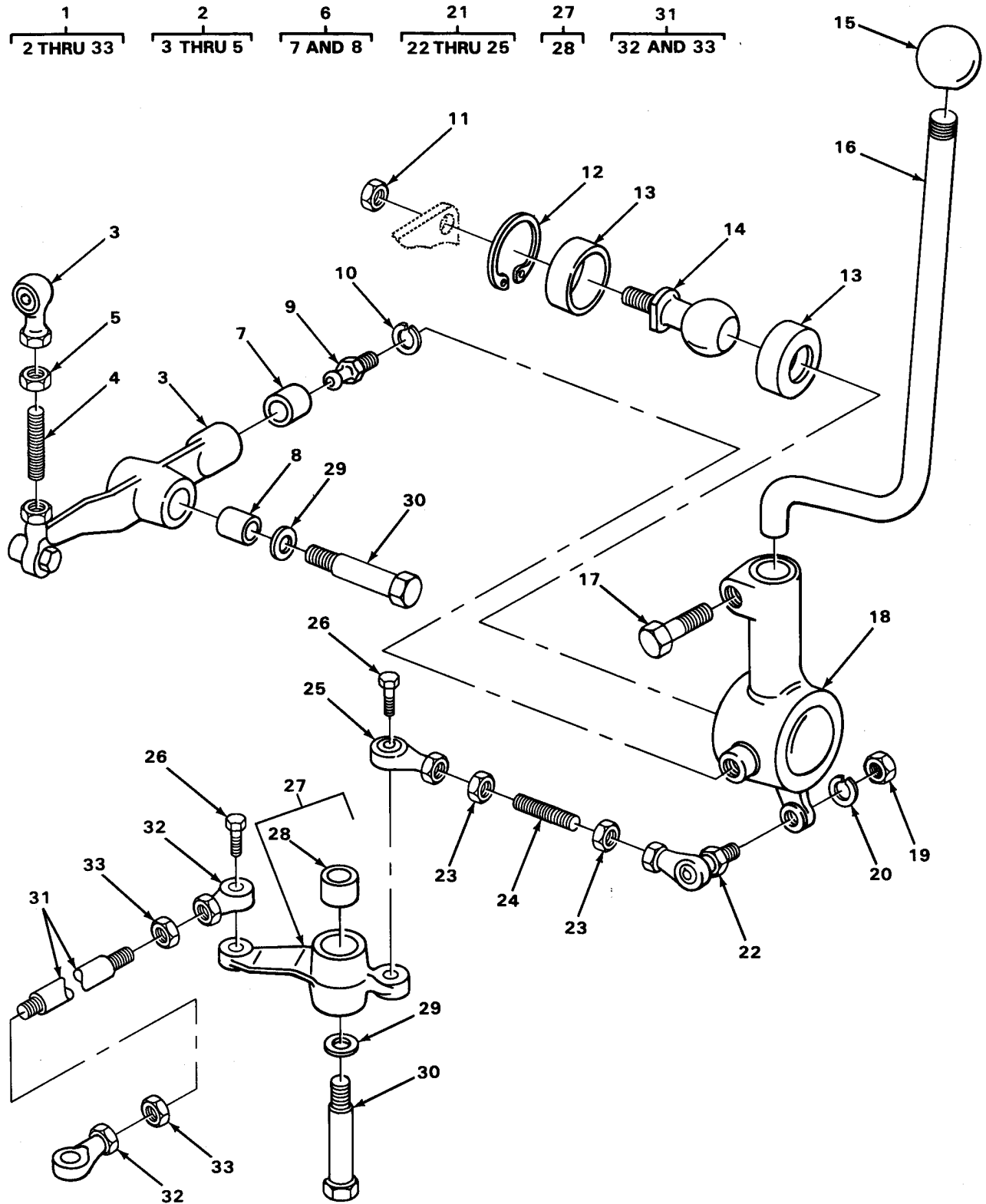

TA222136

FIGURE 149. HYDRAULIC CONTROLS.

SECTION II

TM5-2410-214-34P

(1) ILLUSTRATION		(2)	(3)	(4)	(5)	(6)	(7)	(8)
(a) FIG NO.	(b) ITEM NO.	SMR CODE	NATIONAL STOCK NUMBER	FSCM	PART NUMBER	DESCRIPTION USABLE ON CODE	U/M	QTY INC IN UNIT
						2403-HYDRAULIC CONTROLS AND/OR MANUAL CONTROLS		
149	1	PAFFF	2590-00-406-1395	11083	3R2761	CONTROL LINKAGE GRO BULLDOZER.....	EA	1
149	2	PAFFF	3830-00-948-9758	11083	5J3675	.ROD ASSEMBLY BULLDOZER CONTROL	EA	1
149	3	PAFZZ	3120-00-661-7466	73134	HF-6FG	..CONNECTOR,ROD END BELL CRANK.....	EA	2
149	4	XDFZZ		11083	4D9589	..STUD,CONTINUOUS THRRD ASSEMBLY TO ROD END	EA	1
149	5	XDFZZ		11083	5M9079	..NUT,PLAIN,HEXAGON ROD END	EA	1
149	6	PAFFF	3040-00-948-5935	11083	3R2830	..LEVER,REMOTE CONTROL BULLDOZER CONTROL	EA	1
149	7	PAFZZ	3120-00-948-6045	11083	5J3538	..BEARING,SLEEVE BELL CRANK.....	EA	1
149	8	PAFZZ	2990-00-948-5793	11083	8H8175	..BEARING, BELL CRANK	EA	2
149	9	PAFZZ	5307-00-948-5792	11083	4J9513	..STUD,BALL BELL CRANK	EA	1
149	10	XDFZZ		11083	384508	..WASHER,LOCK BALL STUD	EA	1
149	11	PAFZZ	5310-00-208-9485	11083	1D5118	..NUT,PLAIN,HEXAGON BALL STUD	EA	1
149	12	PAFZZ	2990-00-948-5814	11083	2D6648	..RING BALL STUD,BEARING	EA	1
149	13	PBFZZ	3120-00-948-5783	11083	5J3533	..BEARING,WASHER,THRU	EA	2
149	14	PBFZZ	5307-00-948-5495	11083	5J3537	..STUD,BALL CONTROL ROD	EA	1
149	15	PAOZZ	5355-00-371-3370	11083	2A1736	..KNOB CONTROL ROD	EA	1
149	16	PAFZZ	4710-00-948-3821	11083	3R2778	..CONTROL ROD BULLDOZER	EA	1
149	17	PAFZZ	5306-00-424-0086	11083	7B3235	..BOLT,MACHINE HOUSING	EA	1
149	18	XDFZZ		11083	5J3534	..HOUSING,B EARING,SPH. BULLDOZER CONTROL	EA	1
149	19	PAFZZ	5310-00-725-7382	96906	MS35690-624	..NUT,PLAIN,HEXAGON ROD TO HOUSING	EA	1
149	20	PAFZZ	5310-00-514-6849	11083	3B4506	..WASHER,LOCK ROD TO HOUSING	EA	1
149	21	PAFFF	2530-00-948-5950	11083	5J6294	..ROD ASSEMBLY CONTROL LEVER.....	EA	1
149	22	PFFZZ	2990-01-103-3652	11083	5J5315	..END,SPHERICAL BALL CONTROL LEVER.....	EA	1
149	23	PAFZZ	5310-00-975-2075	96906	MS35691-21	..NUT,PLAIN,HEXAGON ROD END	EA	2
149	24	PAFZZ	5307-01-107-3677	11083	3K3491	..STUD,PLAINCONTROL LEVER CONNECTING ROD	EA	1
149	25	PAFZZ	3120-00-661-7466	73134	HF-6FG	..CONNECTOR,ROD END CONTROL LEVER.....	EA	1
149	26	PAFZZ	5306-00-260-4508	11083	S1594	..BOLT,MACHINEROD ASSEMBLIES TO BELL CRANK	EA	5
149	27	PAFFF	2990-00-948-9753	11083	5J4574	..BELL CRANK ASSEMBLY BULLDOZER CONTROL .	EA	1
149	28	PAFZZ	2990-00-948-5793	11083	8H8175	..BEARING BELL CRANK	EA	1
Change 1 447								

SECTION II

TM5-2410-214-34P

(1) ILLUSTRATION		(2)	(3)	(4)	(5)	(6)	(7)	(8)
(a) FIG NO.	(b) ITEM NO.	SMR CODE	NATIONAL STOCK NUMBER	FSCM	PART NUMBER	DESCRIPTION USABLE ON CODE	U/M	QTY INC IN UNIT
149	29	XDFZZ		11083	5J4042	2403(CONT) .WASHER,FLAT SHOULDER BOLT	EA	2
149	30	PAFZZ	5306-00-948-6035	11083	5J3543	.BOLT,SHOULDER BELL CRANK.....	EA	1
149	31	PAFFF	3040-00-948-5913	11083	3R2833	.CONNECTING LINK,RIG BULLDOZER CONTROL ...	EA	1
149	32	PAFZZ	3120-00-661-7466	73134	HF-6FG	..CONNECTOR,ROD ENDCONTROL LEVER LINKAGE	EA	2
149	33	PAFZZ	5310-00-975-2075	96906	MS35691-21	..NUT,PLAIN,HEXAGON ROD END	EA	2
Change 1 448/(449 blank)								

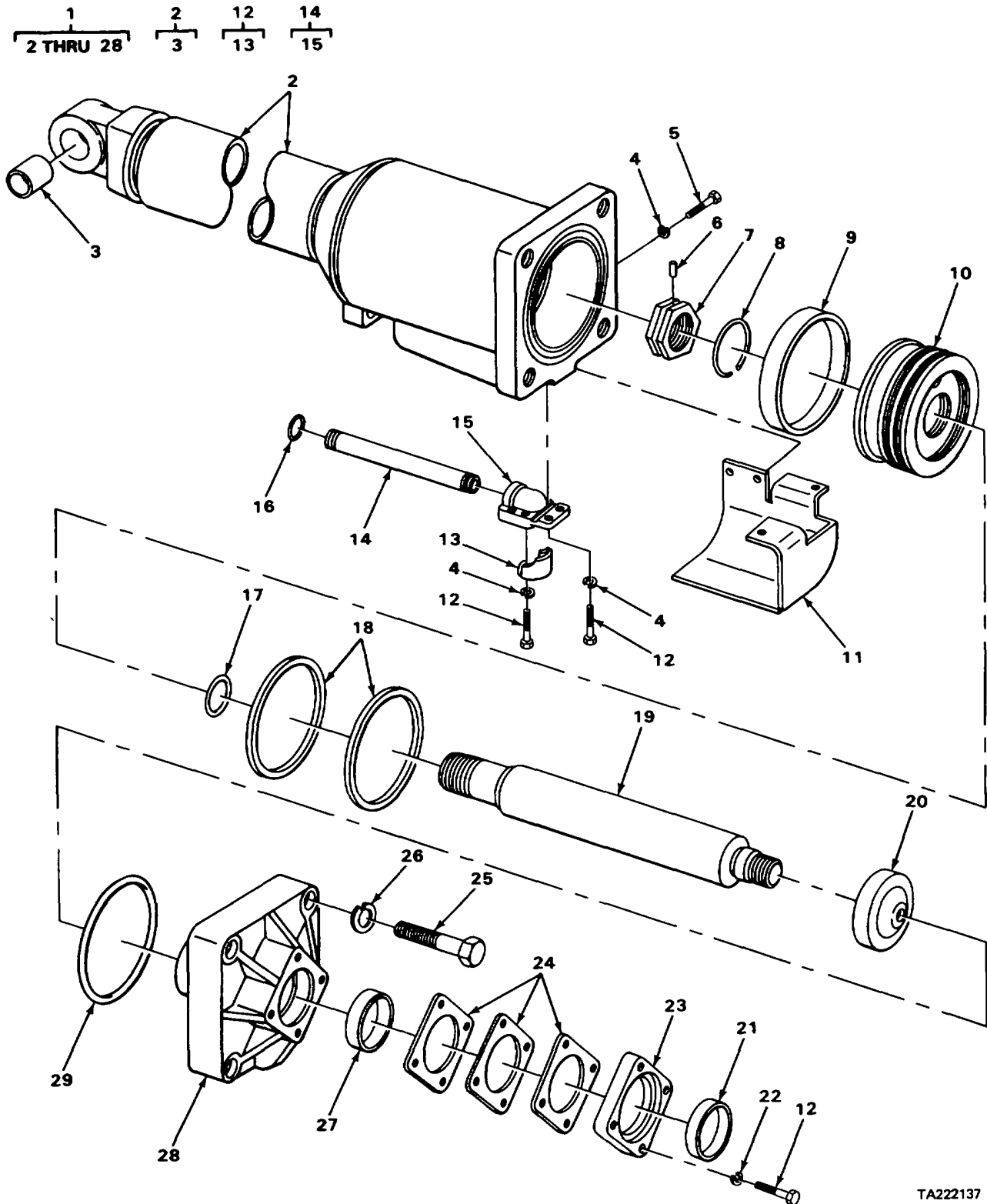

TA222137

FIGURE 150. TILT CYLINDER.

SECTION II

TM5-2410-214-34P

(1) ILLUSTRATION		(2)	(3)	(4)	(5)	(6)	(7)	(8)
(a) FIG NO.	(b) ITEM NO.	SMR CODE	NATIONAL STOCK NUMBER	FSCM	PART NUMBER	DESCRIPTION USABLE ON CODE	U/M	QTY INC IN UNIT
						2404-TILT CYLINDERS AND TILT CRANK		
150	1	PAFHH	2590-00-911-9231	11083	3R2454	CYLINDER HYDRAULIC TILT	EA	1
150	2	PAHHH	3830-00-891-4406	11083	3R2463	.CYLINDER ASSEMBLY TILT	EA	1
150	3	PAHZZ	3120-00-949-8863	11083	IJ2087	.BEARING,SLEEVE CYLINDER HEAD	EA	1
150	4	PAHZZ	5310-00-514-6849	11083	3B4506	.WASHER,LOCK TILT CYLINDER	EA	16
150	5	PAHZZ	5306-00-260-4508	11083	S1594	.BOLT,MACHINE GUARD	EA	4
150	6	PAHZZ	5315-00-404-3337	11083	1J2198	.PIN,STRAIGHT,HEADLE ROD NUT	EA	1
150	7	PAHZZ	5310-00-402-9231	11083	1J2145	.NUT,PLAIN,HEXAGON PISTON ROD	EA	1
150	8	PAHZZ	5365-00-948-4192	11083	1J2194	.RING,RETAINING ROD NUT	EA	1
150	9	PAHZZ	4320-00-999-5025	11083	4J7376	.RING,WEARING PISTON	EA	1
150	10	XDHZZ		11083	5J5557	.PISTON,CYLINDER TILT CYLINDER	EA	1
150	11	PAHZZ	3830-00-948-4107	11083	IJ4012	.GUARD ASSEMBLY TUBE,TILT CYLINDER	EA	1
150	12	PAHZZ	5306-00-637-4956	11083	S1588	.BOLT,MACHINE SEAL RETAINER	EA	16
150	13	PAHZZ	2530-00-962-4579	11083	2K190	.FLANGE TUBE,TILT CYLINDER	EA	4
150	14	PAHHH	3830-00-948-4763	11083	3R3288	.TUBE ASSEMBLY TILT CYLINDER	EA	1
150	15	XBHZZ		11083	1J2112	.CONNECTION TILT CYLINDER	EA	1
150	16	PFHZZ	5330-00-593-1192	1,083	3H107	.PACKING,PREFORMED	EA	1
150	17	PAHZZ	5330-00-333-4384	11083	1H5728	.PACKING,PREFORMED ROD	EA	1
150	18	PAHZZ	5330-00-948-5162	11083	5J5559	.SEAL ASSEMBLY PISTON	EA	2
150	19	PAHHH	3830-00-948-5036	11083	3R6872	.ROD ASSEMBLY PISTON	EA	1
150	20	PAHZZ	3830-00-948-9826	11083	3J2452	.SOCKET BALL JOINT PISTON ROD	EA	1
150	21	PCHZZ	5330-00-919-2240	11083	4J8981	.SEAL LIP TYPE PISTON ROD	EA	1
150	22	XDHZZ		11083	3B4508	.WASHER,LOCK RETAINER BELT	EA	4
150	23	PFHZZ	5365-01-090-2172	11083	IJ2111	.RETAINER SEAL	EA	1
150	24	PAHZZ	5365-00-948-4382	11083	1J2149	.SHIM	EA	3
150	25	PAHZZ	5306-0253-7843	11083	1J2175	.BOLT,MACHINE CYLINDER HEAD	EA	4
150	26	PAHZZ	5310-00-850-1611	96906	MS35338-54	.WASHER,LOCK HEAD BOLT	EA	4
150	27	PCHZZ	5330-00-921-0055	11083	IJ2148	.PACKING ASSEMBLY PISTON ROD	EA	1
150	28	PAHZZ	3830-00-948-5163	11083	5J5558	.HEAD TILT CYLINDER	EA	1
150	29	XDHZZ		11083	1J2178	.PACKING,PREFORMED HEAD	EA	1
Change 1 451								

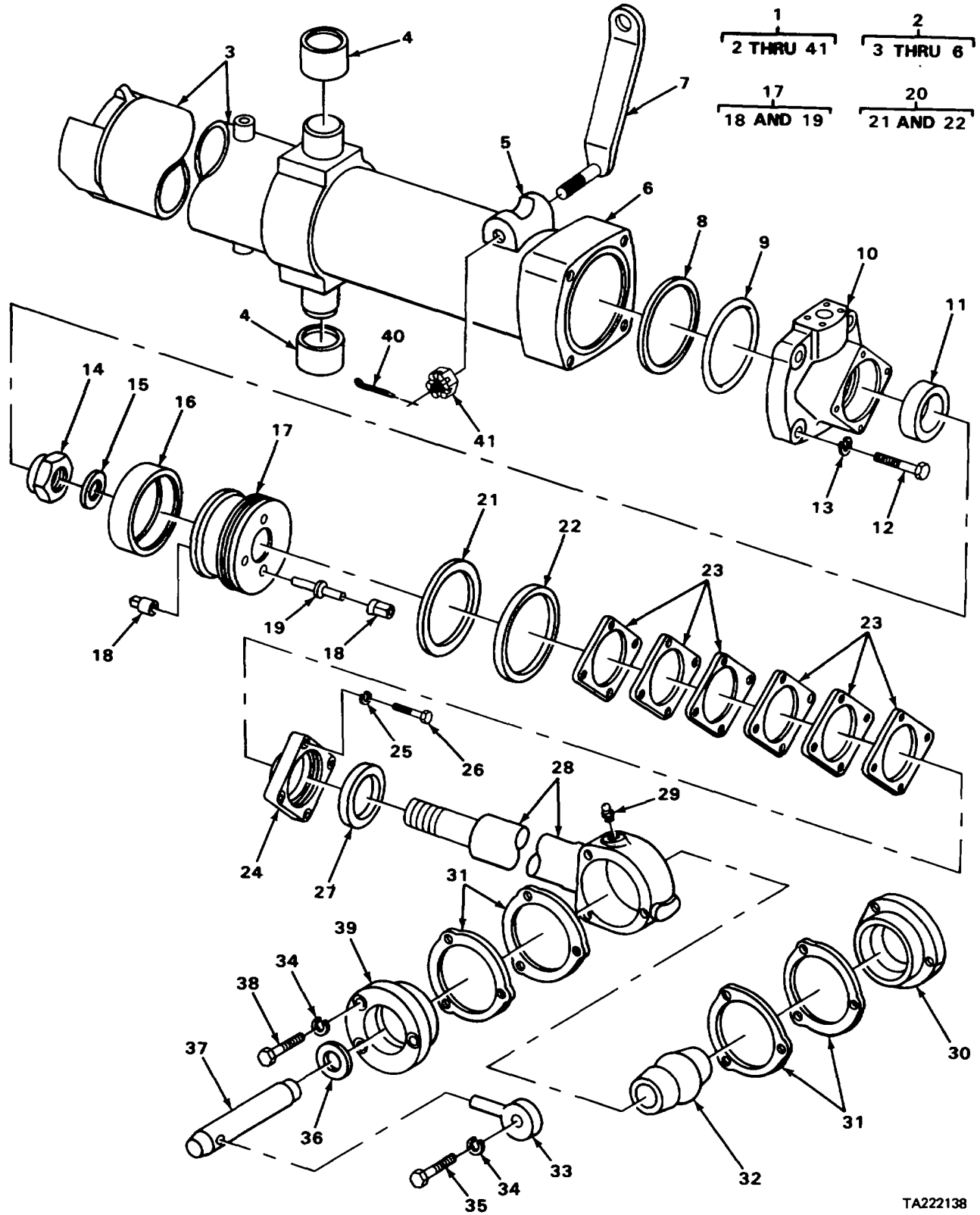

FIGURE 151. LIFT CYLINDER.

(1) ILLUSTRATION		(2)	(3)	(4)	(5)	(6)	(7)	(8)
(a) FIG NO.	(b) ITEM NO.	SMR CODE	NATIONAL STOCK NUMBER	FSCM	PART NUMBER	DESCRIPTION USABLE ON CODE	U/M	QTY INC IN UNIT
						2405-MAST COLUMN		
151	1	PAFHH	2590-00-911-9230	11083	3R6781	CYLINDER ASSEMBLY A	EA	2
151	2	XDHHH		11083	3B2456	.CYLINDER ASSEMBLY,H LIFT	EA	1
151	3	XBHZZ		11083	4J6168	..TRUNNION LIFT CYLINDER.....	EA	1
151	4	PAHZZ	3120-00-948-4594	11083	4J6167	..BEARING,SLEEVE TRUNNION	EA	2
151	5	XBHZZ		11083	3J4315	..BRACKET LINK	EA	1
151	6	XBHZZ		11083	4J6171	..FLANGE CYLINDER	EA	1
151	7	PAHZZ	3830-00-948-0939	11083	3J4311	..LINK ASSEMBLY,CONNE DOZER CYLINDER.....	EA	1
151	8	PCHZZ	5330-00-950-2091	11083	2J3961	..PACKING,PREFORMED PACKING	EA	1
151	9	PCHZZ	5330-00-859-0396	11083	5H6734	..PACKING,PREFORMED HEAD	EA	1
151	10	PAHZZ	3830-00-948-4746	11083	4J5659	..HEAD LIFT CYLINDER	EA	1
151	11	PCHZZ	5330-00-286-7231	11083	4F8420	..PACKING ASSEMBLY CYLINDER HEAD	EA	1
151	12	PAHZZ	5306-00-426-3139	11083	IA8063	..BOLT,MACHINE CYLINDER HEAD	EA	4
151	13	PAHZZ	5310-00-655-7646	23382	4317	..WASHER,LOCK HEAD BOLT	EA	4
151	14	PAHZZ	5310-00-557-9415	11083	2J3950	..NUT,SPECIAL PISTON ROD	EA	1
151	15	PAHZZ	5310-00-421-9686	11083	2R0219	..WASHER,FLAT PISTON ROD	EA	1
151	16	PAHZZ	5365-00-946-7258	11083	4J3342	..SPACER,RING PISTON.....	EA	1
151	17	PAHHH	3830-00-223-6595	11083	6J0713	..PISTON ASSEMBLY LIFT CYLINDER	EA	1
151	18	PAHZZ	5340-00-946-2133	11083	2J3781	...INSERT	EA	5
151	19	PAHZZ	2530-01-067-2159	11083	5J2528	...PLUNGER,DETENT	EA	2
151	20	PCHHH	5330-00-948-4491	11083	5J4987	..PACKING SET PISTON	EA	1
151	21	PAHZZ	5330-00-948-4591	11083	5J4965	..GASKET PISTON.....	EA	1
151	22	PAHZZ	5330-00-948-4494	11083	5J4966	..RETAINER,PACKING PISTON	EA	1
151	23	PAHZZ	5365-00-948-1700	11083	4F8421	..SHIM RETAINER.....	EA	6
151	24	PAHZZ	3040-00-948-1574	11083	2J3243	..RETAINER SEAL	EA	1
151	25	PAHZZ	5310-00-514-6849	11083	3B4506	..WASHER,LOCK RETAINER BOLT	EA	1
151	26	PAHZZ	5305-00-269-3214	96906	MS90725-64	..SCREW,CAP,HEXAGON H SEAL RETAINER	EA	1
151	27	PCHZZ	5330-00-261-0990	11083	IK6982	..SEAL,PLAIN,ENCASED PISTON ROD	EA	1
151	28	PAHDD	3830-00-237-6261	11083	3R6871	..ROD,PISTON,LINEAR LIFT	EA	1
151	29	PAHZZ	4730-00-050-4208	96906	MS15003-1	..FITTING,LUBRICATION DOZER CYLINDER ADJUSTING ARM.....	EA	1

SECTION II

TM5-2410-214-34P

(1) ILLUSTRATION		(2)	(3)	(4)	(5)	(6)	(7)	(8)
(a) FIG NO.	(b) ITEM NO.	SMR CODE	NATIONAL STOCK NUMBER	FSCM	PART NUMBER	DESCRIPTION USABLE ON CODE	U/M	QTY INC IN UNIT
						2405(CONT)		
151	30	PAHZZ	3830-00-918-3595	11083	3J5753	.RETAINER,ADJUSTING DOZER CYLINDER	EA	1
151	31	PAHZZ	5365-00-944-8534	11083	4J2941	.SHIM TRUNNION BEARING	EA	4
151	32	PAHZZ	3830-00-948-4484	11083	3R2449	.TRUNNION,PISTON ROD PISTON ROD.....	EA	1
151	33	PAHZZ	5315-00-469-4948	11083	3J3668	.PIN.STRAIGHT,HEADED TRUNNION LOCKING.....	EA	1
151	34	PAHZZ	5310-00-584-5272	96906	MS35338-48	.WASHER,LOCK PIN BOLT	EA	4
151	35	PAHZZ	5306-00-263-8978	11083	S1587	.BOLT,MACHINE PIN	EA	1
151	36	PAHZZ	5310-00-891-1072	11083	3R2448	.WASHER,TRUNNION TRUNNION.....	EA	1
151	37	PBHZZ	5315-00-893-9656	11083	3R2450	.CLIP TRUNNION.....	EA	1
151	38	PFHZZ		11083	IS90725-120	.SCREW,CAP,HEXAGON H TRUNNION BEARING ...	EA	3
151	39	PAHZZ	3830-00-918-3596	11083	3J5752	.RETAINER ADJUSTING DOZER CYLINDER	EA	1
151	40	PAHZZ	5315-00-013-7228	96906	MS24665-423	.PIN,COTTER CONNECTING LINK	EA	1
151	41	PAHZZ	5310-00-076-1509	11083	18B4439	.NUT	EA	1
151		XDFZZ		11083	3J2014	.COVER.....	EA	1
151		XDFZZ		11083	3J7479	.COVER.....	EA	1
151		PFHZZ	5330-00-865-0404	11083	6F6673	.SEAL	EA	1
151		PFHZZ	5330-00-806-7027	82366	AM2003	.PACKING,PREFORMED	EA	1
151		PFHZZ	5310-00-045-5001	96906	MS35340-50	.WASHER,LOCK	EA	2
					Change 1 454/(455 blank)			

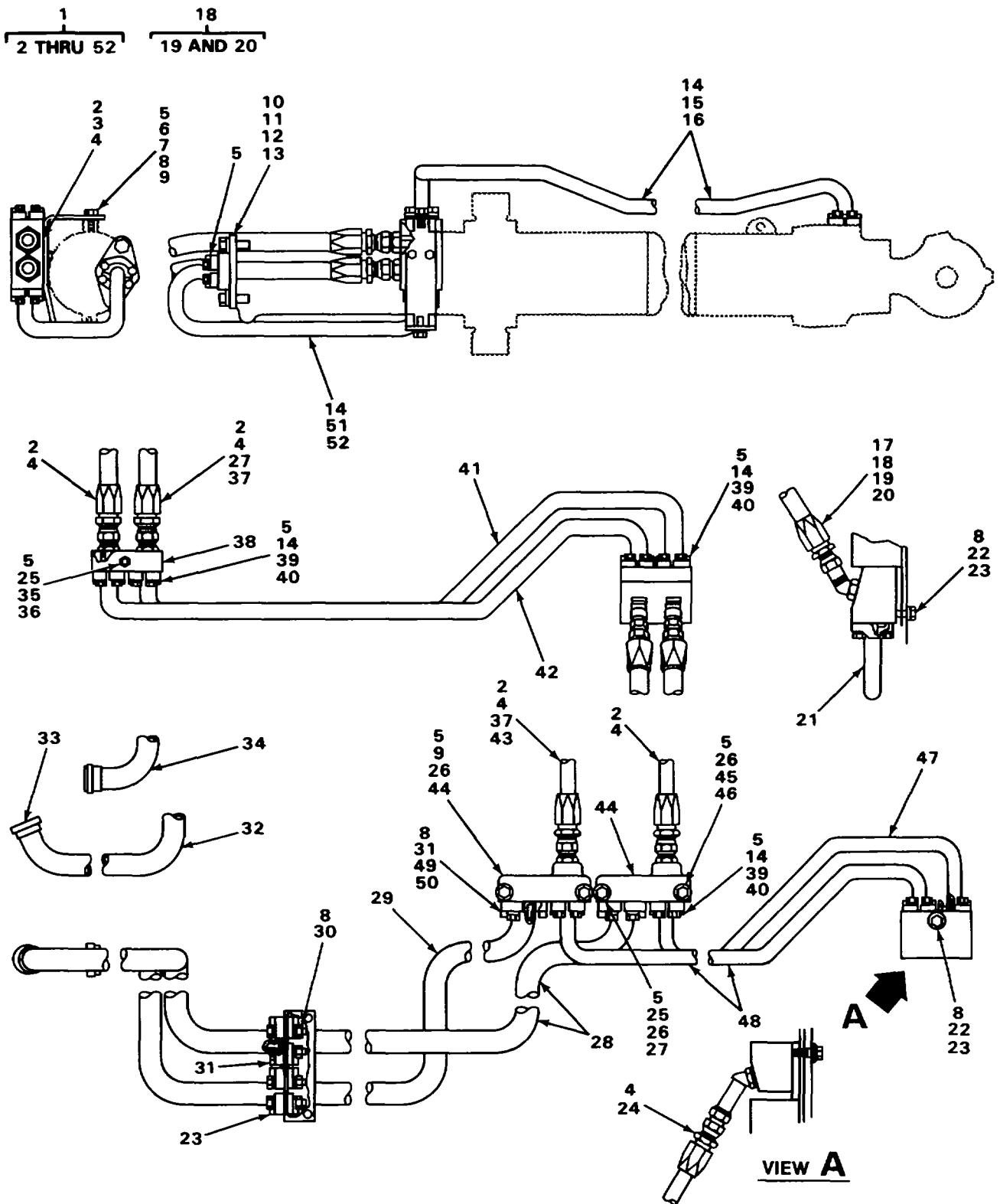

FIGURE 152. BLADE HYDRAULIC LINES AND FITTINGS.

TA222139

SECTION II

TM5-2410-214-34P

(1) ILLUSTRATION		(2)	(3)	(4)	(5)	(6)	(7)	(8)
(a) FIG NO.	(b) ITEM NO.	SMR CODE	NATIONAL STOCK NUMBER	FSCM	PART NUMBER	DESCRIPTION USABLE ON CODE	U/M	QTY INC IN UNIT
						2406-STRAINERS, FILTERS LINES AND FITTINGS		
152	1	PAOOO	3805-00-457-6157	11083	3R2561	LINES GROUP,DOZER.....	EA	1
152	2	PAOZZ	473000-936-5046	96906	MS39324-12-12	.ADAPTER,STRAIGHT,TU HOSE TO BLOCK	EA	9
152	3	PFHZZ	2520-00-949-9190	11083	3R2940	.BLOCK,LINE CONTROL	EA	1
152	4	PCOZZ	5330-00-944-8281	11083	3D2824	.PACKING,PREFORMED HYDRAULIC CONNECTOR TO BLOCK.....	EA	13
152	5	PAOZZ	5310-00-514-6849	11083	3B4506	.WASHER,LOCK ADAPTER TO FLANGE	EA	73
152	6	PFHZZ	2520-00-948-7967	11083	3R2939	.BRACKET HYDRAULIC HOSE BLOCK TO CYLINDER	EA	2
152	7	PAOZZ	5306-00874-4001	11083	6H1717	.BOLT,MACHINE HYDRAULIC HOSE BRACKET TO CYLINDER BOSS	EA	4
152	8	XDOZZ		11083	3B4508	.WASHER,LOCK HYDRAULIC HOSE BLOCK TO CYLINDER BOSS.....	EA	22
152	9	PAOZZ	5306-O263-7301	11083	L1351	.BOLT,MACHINE BLOCK TO CYLINDER MOUNTING BRACKET.....	EA	6
152	10	PAOZZ	2520-00-961-4554	11083	3R2938	.ADAPTER,LINE CONTROHOSE TO CYLINDER FLANGE	EA	6
152	11	PCOZZ	5330-00-922-6275	11083	4J525	.PACKING,PREFORMED..... FLANGE TO CYLINDER	EA	2
152	12	PAOZZ	5310-00-045-5001	96906	MS35340-50	.WASHER,LOCK HOSE ADAPTER TO FLANGE	EA	4
152	13	PAOZZ	5305-00-724-5911	96906	MS90725-163	.SCREW,CAP,HEXAGON H. FLANGE TO CYLINDER	EA	4
152	14	PCOZZ	5330-00-913-6144	11083	4J520	.PACKING,PREFORMEDHOSE ADAPTER TO CYLINDER	EA	
152	15	PBOZZ	4710-00948-9355	11083	3R2925	.TUBE ASSEMBLY RIGHT HAND,HYDRAULIC.....	EA	1
152	16	PBOZZ	4710-00948-9281	11083	3R2926	.TUBE ASSEMBLY,METAL LEFT HAND,HYDRAULIC	EA	
152	17	XDOZZ		11083	3R0753	.ELBOW BLOCK	EA	2
152	18	PAOOO	4720-00-920-2033	11083	3R2557	.HOSE ASSEMBLY,RUBBE HYDRAULIC	EA	2
152	19	XAOZZ		11083	3R2706	..ADAPTER,STRAIGHT HOSE TO BLOCK FLANGE ..	EA	2
152	20	XAOZZ		11083	3R2738	..HOSE,RUBBER HYDRAULIC	EA	1
152	21	PAOZZ	2520-0-950-2090	11083	3R2695	.BLOCK LINE CONTROL	EA	2
152	22	PAOZZ	5310-00-9307013	11083	4B4280	.WASHER,FLAT BLOCK MOUNTING	EA	2
152	23	PHOZZ	5306-00-809-7134	11083	2B947	.BOLT,MACHINE HYDRAULIC HOSE BLOCK.....	EA	10
152	24	PAOZZ	2520-00-948-7851	11083	3R3841	.ELBOW	EA	2
152	25	PBOZZ	2520-00-948-7938	11083	3R3602	.SPACER.....	EA	2
152	26	PAOZZ	5310-00-080-6004	96906	MS27183-14	.WASHER,FLAT HYDRAULIC HOSE BLOCK	EA	14
152	27	XAOZZ		11083	3R2708	.HOSE,RUBBER HYDRAULIC	EA	2
152	28	PBOZZ	2520-00-948-9280	11083	3R2745	.TUBE ASSEMBLY,STEEL HYDRAULIC	EA	1

SECTION II

TM5-2410-214-34P

(1) ILLUSTRATION		(2)	(3)	(4)	(5)	(6)	(7)	(8)
(a) FIG NO.	(b) ITEM NO.	SMR CODE	NATIONAL STOCK NUMBER	FSCM	PART NUMBER	DESCRIPTION USABLE ON CODE	U/M	QTY INC IN UNIT
						2406(CONT)		
152	29	PBOZZ	2520-00-948-9279	11083	3R2747	.TUBE ASSEMBLY HYDRAULIC.....	EA	1
152	30	PAOZZ	5310-00-768-0318	24617	9413509	.NUT,PLAIN,HEXAGON FLANGE	EA	8
152	31	PCOZZ	5330-00-914-5846	11083	4J524	.PACKING,PREFORMEDHOSE ADAPTER TO BLOCK	EA	6
152	32	PBOZZ	2520-00-949-5021	11083	3R2743	.TUBE ASSEMBLY HYDRAULIC.....	EA	1
152	33	PCOZZ	5330-00-948-4063	11083	4J522	.PACKING,PREFORMED	EA	2
152	34	PBOZZ	4710-00-948-9388	11083	3R2741	.TUBE ASSEMBLY,METAL HYDRAULIC	EA	1
152	35	PFOZZ	5310-01-194-5398	11083	1D4717	.NUT,PLAIN,HEXAGON HYDRAULIC HOSE BLOCK.	EA	1
152	36	PAOZZ	5306-00-423-9201	11083	3373A	.BOLT,MACHINE HYDRAULIC HOSE BLOCK.....	EA	1
152	37	XBOZZ		11083	3R2706	.ADAPTER,STRAIGHT HOSE TO BLOCK	EA	3
152	38	XDOZZ		11083	3R2737	.BLOCK,LINE CONTROL	EA	1
152	39	XDOZZ		11083	IH3305	.FLANGE,HOSE BLOCK TO ADAPTER	EA	32
152	40	PAOZZ	5306-00-637-4956	11083	S1588	.BOLT,MACHINE HYDRAULIC HOSE BLOCK.....	EA	46
152	41	PBOZZ	4710-00-948-8837	11083	3R2749	.TUBE ASSEMBLY,METAL HYDRAULIC	EA	1
152	42	PBOZZ	2520-00-948-8829	11083	3R2751	.TUBE ASSEMBLY,STEEL HYDRAULIC	EA	1
152	43	XAOZZ		11083	3R2708	.HOSE,RUBBER HYDRAULIC	EA	1
152	44	PAOZZ	2520-00-959-6873	11083	3R2680	.BLOCK,LINE,CONTROL	EA	2
152	45	PFOZZ	5365-00-948-3307	11083	9F8759	.SPACER,SLEEVE BLOCK	EA	1
152	46	PAOZZ	5305-00-269-3214	96906	MS90725-64	.BOLT,MACHINE HYDRAULIC HOSE BLOCK.....	EA	1
152	47	XDOZZ		11083	5R2733	.TUBE ASSEMBLY,METAL HYDRAULIC	EA	1
152	48	PBOZZ	2520-00-948-3364	11083	3R2734	.TUBE ASSEMBLY HYDRAULIC.....	EA	1
152	49	XDOZZ		11083	3H5330	.FLANGE,PIPE SWIVEL HYDRAULIC HOSE TO BLOCK	EA	12
152	50	PAOZZ	5305-00-071-2069	96906	MS90728-113	.BOLT,MACHINE HYDRAULIC HOSE BLOCK.....	EA	8
152	51	PBOZZ	4710-00-948-9540	11083	3R2930	.TUBE ASSEMBLY,METAL LEFT HAND HYDRAULIC	EA	
4								
152	52	PBOZZ	4710-00-948-9611	11083	3R2929	TUBE ASSEMBLY,METAL RIGHT HAND,HYDRAULIC	EA	1
					Change 1 458/(459 blank)			

1
2 THRU 35

33
34

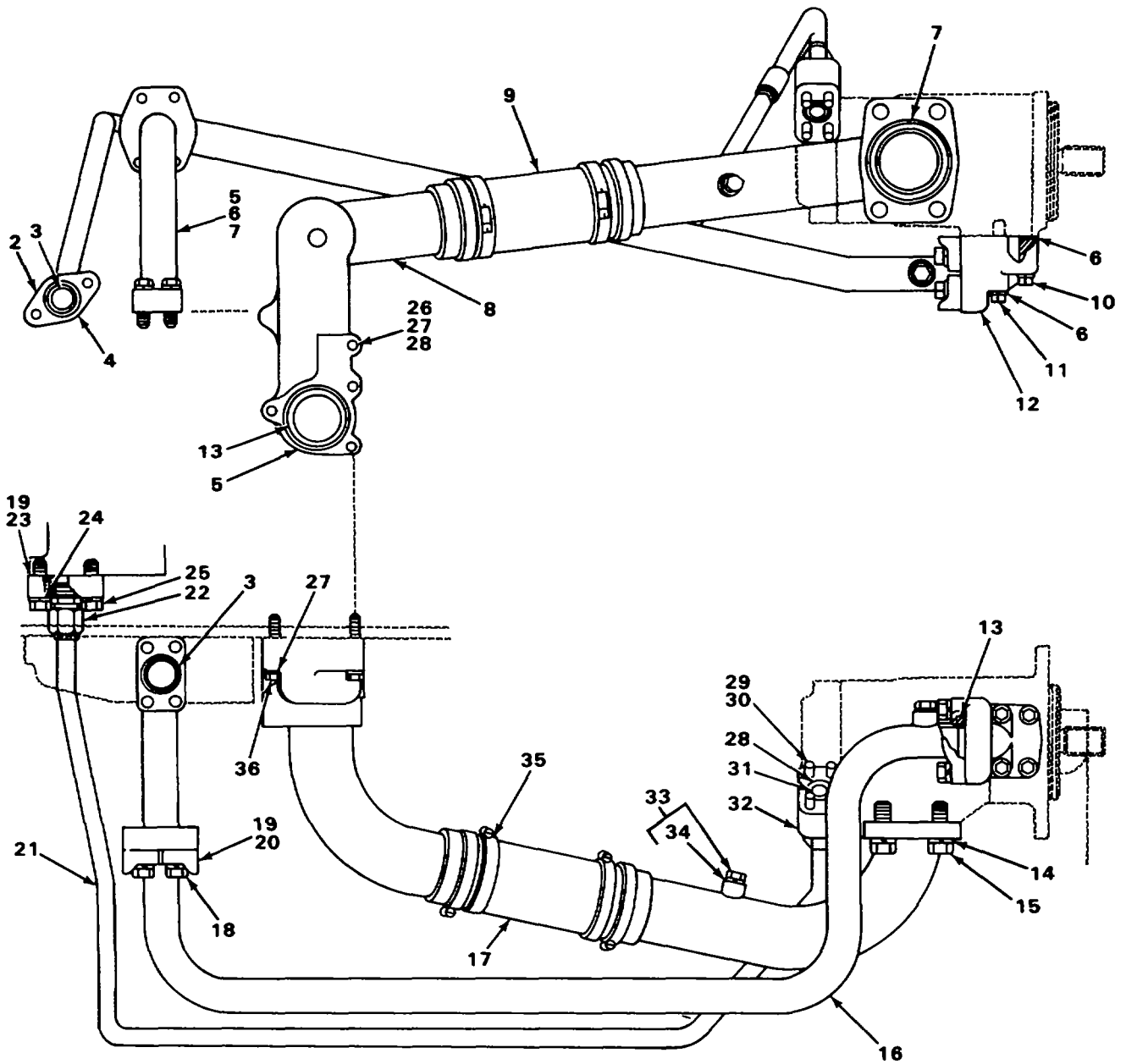

FIGURE 153. PUMP, LINES AND FITTINGS.

(1) ILLUSTRATION		(2)	(3)	(4)	(5)	(6)	(7)	(8)
(a) FIG NO.	(b) ITEM NO.	SMR CODE	NATIONAL STOCK NUMBER	FSCM	PART NUMBER	DESCRIPTION USABLE ON CODE	U/M	QTY INC IN UNIT
						2406(CONT)		
153	1	PAOOO	4710-00-994-0900	11083	3R2572	LINE ASSEMBLY	EA	1
153	2	PCOZZ	5330-00-913-6143	11083	4J519	.PACKING,PREFORMED	EA	1
153	3	XDOZZ		11083	4J552	.PACKING,PREFORMED	EA	3
153	4	PAOZZ	4730-00-430-3620	11083	3R2577	.FLANGE,PIPE	EA	1
153	5	PBOZZ	4710-00-948-6621	11083	3R2593	.TUBE ASSEMBLY,STEEL	EA	2
153	6	PAOZZ	5310-00-655-9370	96906	MS35340-47	.WASHER,LOCK	EA	6
153	7	PAOZZ	5305-00-246-0344	11083	5K517	.SCREW,CAP,HEXAGON SOCKET ADJUSTING	EA	4
153	8	PBOZZ	2520-00-948-6600	11083	3R2588	.TUBE ASSEMBLY,STEEL	EA	1
153	9	PBOZZ	4710-00-948-6628	11083	3R2591	.TUBE ASSEMBLY,STEEL	EA	1
153	10	PAOZZ	5306-00-281-5164	11083	ID4703	.BOLT,MACHINE	EA	2
153	11	PAOZZ	5306-00-263-8950	11083	3B8428	.BOLT,MACHINE	EA	2
153	12	PAOZZ	4730-00-232-5424	11083	3R2590	.ELBOW,HYDRAULIC LIN.....	EA	1
153	13	PCOZZ	5330-00-593-1247	11083	5H8848	.PACKING,PREFORMED	EA	2
153	14	PAOZZ	5310-00-045-5001	96906	MS35340-50	.WASHER,LOCK	EA	4
153	15	PAOZZ	5305-00-724-5911	96906	MS90725-163	.SCREW	EA	4
153	16	PBOZZ	4710-00-948-6620	11083	3R2600	.TUBE ASSEMBLY,STEEL	EA	1
153	17	PCOZZ	4720-00-923-0657	11083	3R3801	.HOSE,RUBBER.....	EA	1
153	18	PAOZZ	5305-00-071-2069	96906	MS90728-113	.BOLT,MACHINE	EA	10
153	19	XDOZZ		11083	3B4508	.WASHER,LOCK	EA	13
153	20	PAOZZ	4730-00-089-3406	81349	M52525/16-24	.FLANGE,PIPE,SWIVEL	EA	4
153	21	PBOZZ	4710-00-948-6617	11083	3R6806	.TUBE ASSEMBLY,METAL	EA	1
153	22	XAOZZ		70434	12TN	.NUT	EA	2
153	23	PAOZZ	5306-00-263-8978	11083	S1587	.BOLT,MACHINE	EA	2
153	24	PCOZZ	5330-00-325-6310	52788	5660799	.PACKING,PREFORMED	EA	1
153	25	PAOZZ	4730-00-936-5046	96906	MS39324-12-12	.ADAPTER,STRAIGHT,TU	EA	2
153	26	PAOZZ	4710-00-948-6620	11083	3R2600	.TUBE ASSEMBLY,METAL USED ON SERIAL NUMBERS 75E1 THRU 75E330, 75E560THRU 75E1300	EA	1
153	27	XDOZZ		11083	3R4506	.WASHER,LOCK	EA	4
153	28	PAOZZ	5306-00-423-9201	11083	3373A	.BOLT,MACHINE	EA	2
					461			

SECTION II

TM5-2410-214-34P

(1) ILLUSTRATION		(2)	(3)	(4)	(5)	(6) DESCRIPTION	(7)	(8)
(a) FIG NO.	(b) ITEM NO.	SMR CODE	NATIONAL STOCK NUMBER	FSCM	PART NUMBER	USABLE ON CODE	U/M	QTY INC IN UNIT
						2406(CONT)		
153	29	PAOZZ	5310-00-514-6849	11083	3B4506	.WASHER,LOCK	EA	4
153	30	PAOZZ	5306-00-493-3982	11083	8M9111	.BOLT,SPECIAL	EA	4
153	31	PCOZZ	5330-00-930-4068	11083	4J5267	.PACKING,PREFORMED	EA	1
153	32	XBOZZ		11083	3R2573	.FLANGE,PIPE	EA	1
153	33	PAOOO	5365-00-948-6191	11083	5M7908	.PLUG,MACHINE THREAD	EA	3
153	34	PCOZZ	5330-00-865-5253	11083	3J1907	.PACKING,PREFORMED	EA	1
153	35	XDOZZ		11083	9M7959	.CLAMP,HOSE	EA	4
153	36	PAOZZ	5306-00-285-1368	11083	L1143	.BOLT,MACHINE	EA	3
153		XDOZZ		11083	3R6805	.TUBE ASSEMBLY	EA	1
153		PCOZZ	5330-00-944-8281	11083	3D2824	.PACKING,PREFORMED	EA	2
Change 1 462(463 blank)								

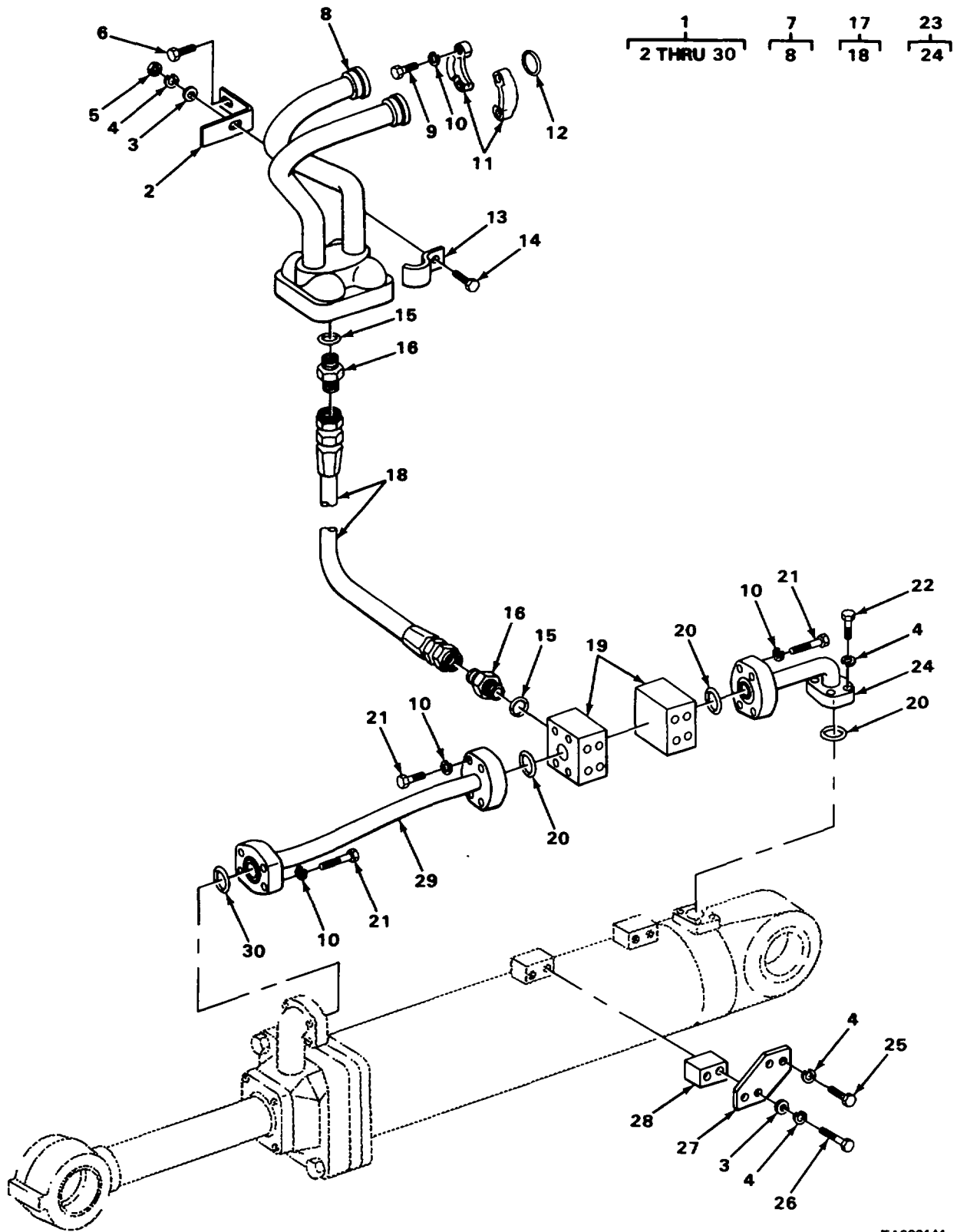

FIGURE 154. RIPPER LINES AND FITTINGS.

TA222141

SECTION II

TM5-2410-214-34P

(1) ILLUSTRATION		(2)	(3)	(4)	(5)	(6)	(7)	(8)
(a) FIG NO.	(b) ITEM NO.	SMR CODE	NATIONAL STOCK NUMBER	FSCM	PART NUMBER	DESCRIPTION USABLE ON CODE	U/M	QTY INC IN UNIT
						2406(CONT)		
154	1	XBOOO		11083	3R6725	LINES GROUP,RIPPER	EA	1
154	2	PAOZZ	5340-00-419-3328	11083	3R6128	.BRACKET,ANGLE LINE CLAMP	EA	1
154	3	PAOZZ	5310-00-080-6004	96906	MS27183-14	.WASHER,FLAT CLAMP	EA	5
154	4	PAOZZ	5310-00-514-6849	11083	3B4506	.WASHER,LOCK	EA	17
154	5	PFOZZ	5310-01-194-5398	11083	10D4717	.NUT,PLAIN,HEXAGON CLAMP	EA	1
154	6	PAOZZ	5306-00-637-4956	11083	S1588	.BOLT,MACHINE BRACKET MOUNTING	EA	1
154	7	XDOOO		11083	3R6756	.TUBE ASSEMBLY,STEEL	EA	1
154	8	XAOZZ		11083	3R6736	..CONNECTION.....	EA	1
154	9	PAOZZ	5306-00-916-1943	11083	3H5368	.BOLT,MACHINE FLANGE MOUNTING.....	EA	8
154	10	PAOZZ	5310-00-655-9370	96906	MS35340-47	.WASHER,LOCK FLANGE AND TUBE MOUNTING ..	EA	28
154	11	PAOZZ	4730-00-920-8229	11083	3H3667	.FLANGE TUBE ASSEMBLIES	EA	4
154	12	PCOZZ	5330-00-948-4063	11083	4J522	.PACKING,PREFORMED FLANGE	EA	2
154	13	XBOZZ		11083	501035	.CLAMP	EA	1
154	14	PAOZZ	5306-00-423-8194	11083	1A2029	.BOLT,MACHINE CLAMP	EA	1
154	15	PCOZZ	5330-00-944-8281	11083	3D2824	.PACKING,PREFORMED ADAPTER	EA	8
154	16	XHOZZ		11083	3R2706	.ADAPTER,STRAIGHT	EA	2
154	17	XAOOO		11083	7S3542	.HOSE ASSEMBLY FLANGE TYPE TUBE .TO JUNCTION BLOCK.....	EA	4
154	17	PAOO	4720-00-195-6015	98441	242R12JS- N12JSN12	.HOSE ASSEMBLY,NONME .TUBE ASSEMBLY TO JUNCTION BLOCK	EA	4
154	18	XDOZZ		11083	3R6665	..HOSE,RUBBER.....	EA	1
154	19	XAOZZ		11083	3R6733	.BLOCK HOSE TO TUBE ASSEMBLIES.....	EA	4
154	20	PCOZZ	5330-00-971-4824	11083	4J8998	.PACKING,PREFORMED TUBE ASSEMBLY TO CYLINDER	EA	4
154	21	PAOZZ	5306-00-426-2983	11083	T768	.BOLT,MACHINE TUBE JUNCTION BLOCK.....	EA	20
154	22	PFOZZ	5306-01-195-4681	11083	3B1915	.SCREW,CAP,HEXAGON H.... TUBE ASSEMBLY TO CYLINDER	EA	8
154	23	PBOOO	4710-00-223-6564	11083	3R6699	.TUBE ASSEMBLY,METAL JUNCTION BLOCK TO CYLINDER HEAD END	EA	2
154	24	XBOZZ		11083	2K5372	..FLANGE,PIPE	EA	1
154	25	PAOZZ	5306-00-263-7301	11083	L1351	.BOLT,MACHINE PLATE MOUNTING		
154	26	PAOZZ	5305-00-269-3215	96906	MS90725-65	.SCREW CAP HEXAGON H PLATE MOUNTING	EA	4
154	27	XBOZZ		11083	3B6727	.PLATE	EA	4
Change 1 465								

SECTION II

TM5-2410-214-34P

(1) ILLUSTRATION		(2)	(3)	(4)	(5)	(6)	(7)	(8)
(a) FIG NO.	(b) ITEM NO.	SMR CODE	NATIONAL STOCK NUMBER	FSCM	PART NUMBER	DESCRIPTION USABLE ON CODE	U/M	QTY INC IN UNIT
						2406(CONT)		
154	28	XBOZZ		11083	3R6727	.SPACER.....	EA	4
154	29	PBOZZ	4710-00-223-6563	11083	3R6698	.TUBE ASSEMBLY METAL JUNCTION BLOCK TO CYLINDER ROD END	EA	2
154	30	PCOZZ	5330-00-930-4068	11083	4J5267	.PACKING,PREFORMED.....	EA	2
					466/(467 blank)			

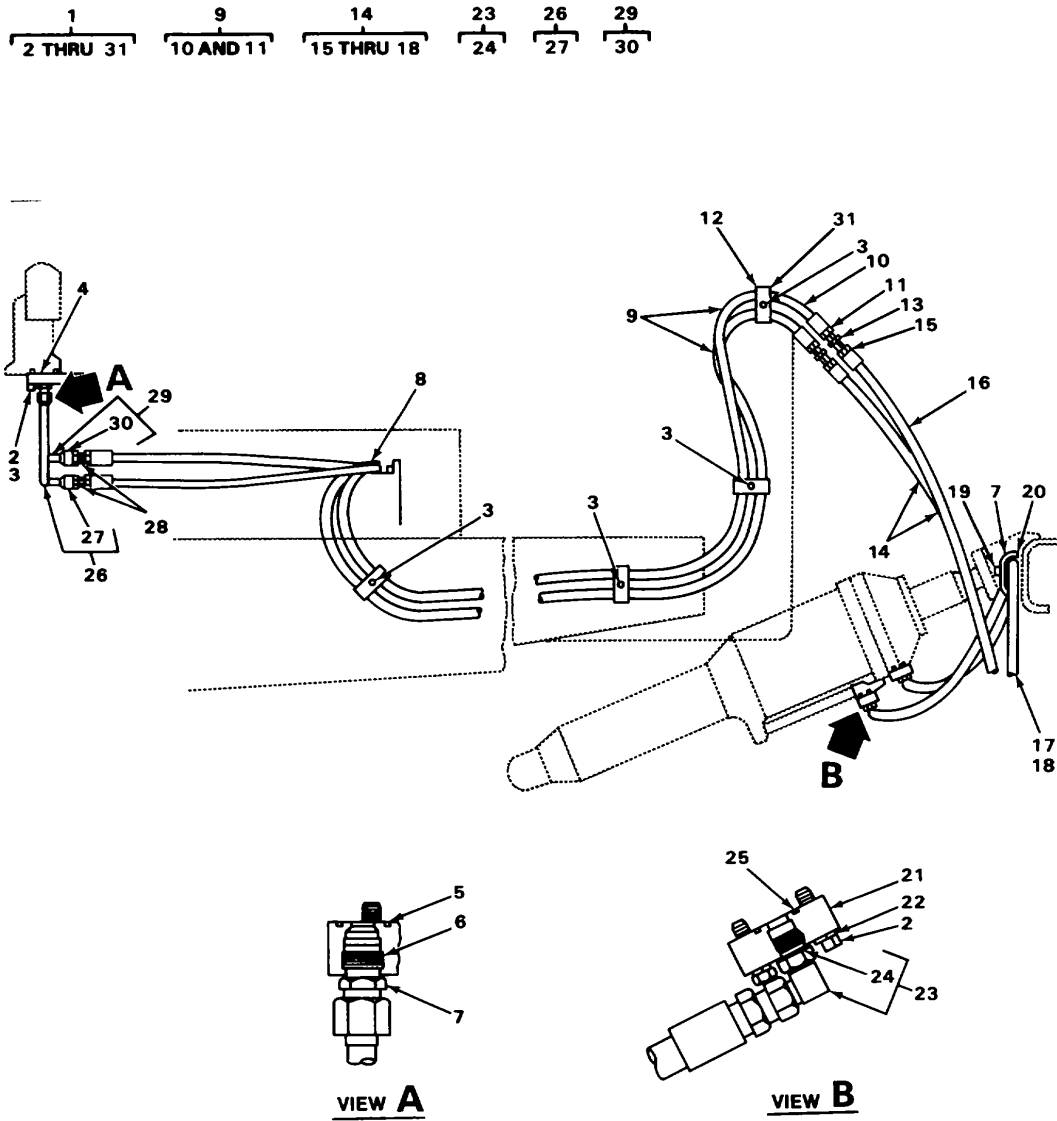

FIGURE 155. TILT CYLINDER HYDRAULIC LINES AND FITTINGS.

(1) ILLUSTRATION		(2)	(3)	(4)	(5)	(6)	(7)	(8)
(a) FIG NO.	(b) ITEM NO.	SMR CODE	NATIONAL STOCK NUMBER	FSCM	PART NUMBER	DESCRIPTION USABLE ON CODE	U/M	QTY INC IN UNIT
						2406(CONT)		
155	1	PAOOO	3830-00-934-8199	11083	3R2562	LINE,ASSEMBLY HYDRA BLADE TILT	EA	1
155	2	PFOZZ		11083	MS90725-25	.SCREW,CAP,HEXAGON H FLANGE TO CYLINDER		EA
155	3	XDOZZ		11083	3B4508	.WASHER,LOCK ADAPTER TO MANIFOLD	EA	7
155	4	PAOZZ	2520-00-930-9420	11083	3R2701	.ADAPTER,BLADE TUBE TO MANIFOLD.....	EA	1
155	5	PCOZZ	5330-00-913-8119	11083	4J8997	.PACKING,PREFORMED ADAPTER	EA	2
155	6	PCOZZ	5330-00-944-8281	11083	3D2824	.PACKING,PREFORMED FITTING TO ADAPTER.....	EA	2
155	7	PAOZZ	4730-00-936-5046	96906	MS39324-12-12	.CONNECTOR TUBE TO ADAPTER.....	EA	4
155	8	XBOZZ		11083	4J4230	.HANGER,PIPE	EA	1
155	9	PAOZZ	4720-00-920-2035	11083	3R2554	.HOSE ASSEMBLY,RUBBE USED ON SERIAL	EA	2
						NUMBERS 75E1THRU 75E330, 75E560THRU 75E1300		
155	9	PAOZZ	4720-00-195-6012	11083	3R6895	.HOSE ASSEMBLY NONME USED ON SERIAL NUMBERS	EA	2
						75E1301 AND UP		
155	10	PAOZZ	4720-O444-1538	81349	MILH13531	..HOSE,RUBBER HYDRAULIC BRAKE,USED ON SERIAL		EA
						NUMBERS 75E1301 AND UP		
155	11	PAOZZ	4730-00-994-0934	11083	3R2555	..ADAPTER,STRAIGHT,TU HOSE TO ADAPTER.....	EA	2
155	12	PAOZZ	5306-263-8978	11083	S1587	.BOLT,MACHINE TUBE CLAMP	EA	4
155	13	PAOZZ	2520-00-903-7652	11083	3R2704	.ADAPTER,BLADE TO TU	EA	2
155	14	PAOZZ	4720-00-481-9395	11083	3R6896	.HOSE ASSEMBLY,RUBBE BRAKE HYDRAULIC,USED ON	EA	2
						SERIAL NUMBERS 75E1301 AND UP.....		
155	14	PAOOO	4720-00-920-2037	11083	3R2553	.HOSE ASSEMBLY USED ON SERIAL NUMBERS 75E1 THRU	EA	2
						75E330, 75E560 THR 75E1300		
155	15	PAOZZ	4730-00-994-0934	11083	3R2555	.ADAPTER,STRAIGHT,TU USED ON SERIAL	EA	1
						NUMBERS 75E1 THRU 75E330, 75E560 THRU 75E1300		
155	16	PAOZZ	4720-0-930-4515	01276	2766-8	.HOSE,RUBBER USED ON SERIAL NUMBERS 75E1THRU	EA	1
						75E330, 75E560 THRU 75E1300		
155	17	PAOZZ	5340-01-066-1407	11083	7H1442	.CLAMP,HOSE USED ON SERIAL NUMBERS 75E1THRU		EA
						75E330, 75E560 THRU 75E130		
155	18	PAOZZ	2530-00-226-6334	11083	3R3800	.GUARD SPRING HYDRAU USED ON SERIAL		
						NUMBERS 75E1 THRU 75E330, 75E560 THRU 75E1300	EA	1
155	19	PAOZZ	5306-00-809-7134	11083	2B947	.BOLT,MACHINE	EA	6
155	20	PBOZZ	3830-00-948-6455	11083	2J7751	.GUARD,BLADE TILT HOSE	EA	1
155	21	PAOZZ	4730-00-962-3373	11083	3R2603	.ADAPTER,STRAIGHT,FL HOSE TO CYLINDER	EA	2
155	22	PAOZZ	5310-00-514-6849	11083	3B4506	.WASHER,LOCK FLANGE BOLT	EA	8

SECTION II

TM5-2410-214-34P

(1) ILLUSTRATION		(2)	(3)	(4)	(5)	(6)	(7)	(8)
(a) FIG NO.	(b) ITEM NO.	SMR CODE	NATIONAL STOCK NUMBER	FSCM	PART NUMBER	DESCRIPTION USABLE ON CODE	U/M	QTY INC IN UNIT
						2406(CONT)		
155	23	PBOOO	4730-00-962-3657	11083	4D354	.ELBOW TUBE TO BOSS CYLINDER	EA	2
155	24	PCOZZ	5330-00-948-6482	11083	3K360	..PACKING,PREFORMED TUBE TO CYLINDER.....	EA	1
155	25	PCOZZ	5330-00-930-4068	11083	4J5267	.PACKING,PREFORMED FLANGE	EA	2
155	26	PBOOO	4710-00-962-3337	11083	3R2703	.TUBE ASSEMBLY,STEEL HOSE TO ADAPTER	EA	1
155	27	XAOZZ		70434	12TN	..NUT TUBE.....	EA	2
155	28	PAOZZ	2520-0-903-7573	11083	3R2705	.ADAPTER,BLADE HOSE TO TUBE.....	EA	2
155	29	PAOOO	4710-00-962-4411	11083	3R2702	.TUBE ASSEMBLY,METAL HOSE TO ADAPTER.....	EA	1
155	30	XAOZZ		70434	12TN	..NUT TUBE.....	EA	2
155	31	PAOZZ	4730-00-891-1070	11083	2J7731	.CLAMP,SPACER,HOSE.....	EA	6
					470/(471 blank)			

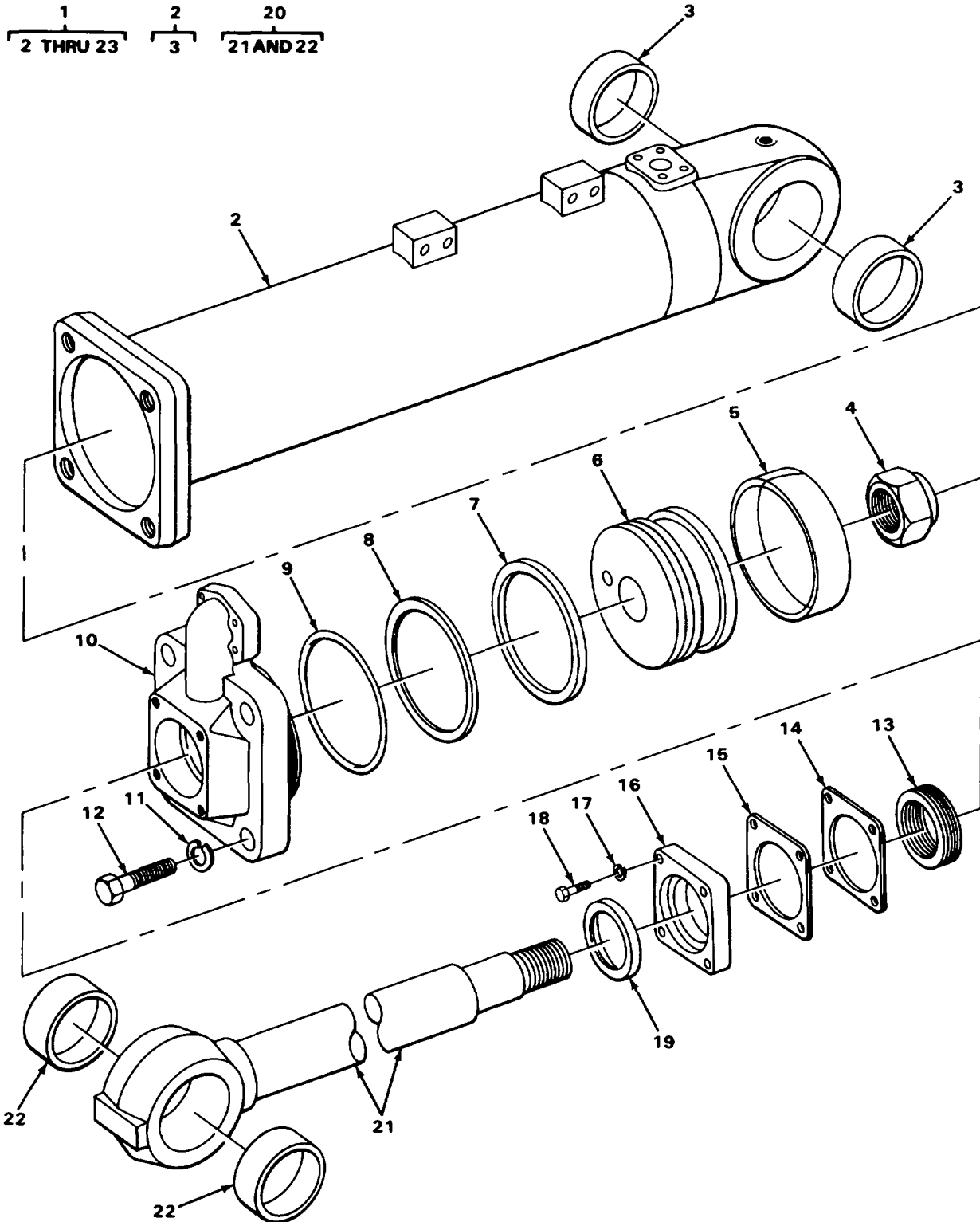

TA222143

FIGURE 156. RIPPER HYDRAULIC CYLINDER.

SECTION II

TM5-2410-214-34P

(1) ILLUSTRATION		(2)	(3)	(4)	(5)	(6)	(7)	(8)
(a) FIG NO.	(b) ITEM NO.	SMR CODE	NATIONAL STOCK NUMBER	FSCM	PART NUMBER	DESCRIPTION USABLE ON CODE	U/M	QTY INC IN UNIT
						2407-HYDRAULIC CYLINDERS		
156	1	PAFDD	3805-00-244-0183	11083	3R6724	CYLINDER ASSEMBLY H RIPPER.....	EA	1
156	2	XDDDD		11083	376438	.CYLINDER,ACTUATING	EA	1
156	3	PADZZ	31200-0-063-9785	11083	3J6442	.BEARING,SLEEVE	EA	2
156		XBOZZ		11083	2K160	.COVER	EA	1
156		XBFZZ		11083	3J9309	.BRACKET	EA	2
156		XBFZZ		11083	2K4544	.FLANGE	EA	1
156		XDFZZ		11083	2D92	.GASKET	EA	1
156		XBFZZ		11083	3J6200	.HEAD,BASE END	EA	1
156		PAFZZ	5310-00-042-6376	31159	JM56	.NUT	EA	4
156		XDFZZ		11083	3J1591	.SCREW,MACHINE	EA	4
156		PAFZZ	5305-01-038-6361	28835	W-11114	.SCREW,MACHINE	EA	4
156		XDFZZ		11083	1D1755	.WASHER,FLAT	EA	4
156		PAFZZ	5306-00-426-2966	11083	T318	.BOLT,MACHINE	EA	4
156		XBFZZ		11083	SH2068	.COVER	EA	1
156		PAFZZ	2530-00-962-4579	11083	2K190	.FLANGE	EA	5
156	4	PADZZ	5310-00-460-8239	72962	53NTU7947-2812	.NUT,SELF-LOCKING HE	EA	1
156	5	PADZZ	5365-00-756-8621	11083	IJ708	.RING.....	EA	2
156	6	PADZZ	2520-00-195-6018	11083	4J2062	.PISTON	EA	1
156	7	PADZZ	5330-00-061-8361	11083	5J4989	.SEAL ASSEMBLY	EA	2
156	8	XDDZZ		11083	5J1678	.PACKING,PREFORMED	EA	1
156	9	PADZZ	53304-00-756-8795	11083	5H3252	.PACKING,PREFORMED	EA	1
156	10	PADZZ	2590-00-251-3807	11083	5J7069	.CAP,LINEAR ACTUATIN.....	EA	1
156	11	PADZZ	5310-00-655-7646	23382	4317	.WASHER,LOCK	EA	4
156	12	PADZZ	5306-00-260-4508	11083	S1594	.BOLT,MACHINE HEAD MOUNTING	EA	4
156	13	PCDZZ	5330-00-286-7231	11083	4F8420	.PACKING,ASSEMBLY	EA	1
156	13	XDOZZ		11083	4J7952	.PACKING,PREFORMED	EA	2
156	14	PADZZ	5365-00-135-6275	11083	9F6635	.SPACER PLATE.....	EA	1
156	15	PADZZ	5365-00-948-1700	11083	4F8421	.SHIM.....	EA	4
156	16	PADZZ	3040-00-948-1574	11083	2J3243	.RETAINER	EA	1
					Change 1 473			

SECTION II

TM5-2410-214-34P

(1) ILLUSTRATION		(2)	(3)	(4)	(5)	(6)	(7)	(8)
(a) FIG NO.	(b) ITEM NO.	SMR CODE	NATIONAL STOCK NUMBER	FSCM	PART NUMBER	DESCRIPTION USABLE ON CODE	U/M	QTY INC IN UNIT
						2407(CONT)		
156	17	PADZZ	5310-00-514-6849	11083	3B4506	.WASHER.LOCK	EA	8
156	18	PADZZ	5305-00-269-3214	96906	MS90725-64	.BOLT,MACHINE RETAINER MOUNTING	EA	8
156	19	PADZZ	5330-00-261-0990	11083	IK6982	.SEAL,PLAIN,ENCASED	EA	1
156	20	PADOD	2590-00-251-3809	11083	3R6874	.ROD ASSEMBLY,CYLIND.....	EA	1
156	21	XADZZ		11083	3R6873	..ROD,PISTON	EA	1
156	22	PADZZ	3120-00-063-9785	11083	3J6442	..BEARING SLEEVE	EA	2
					474/(475 blank)			

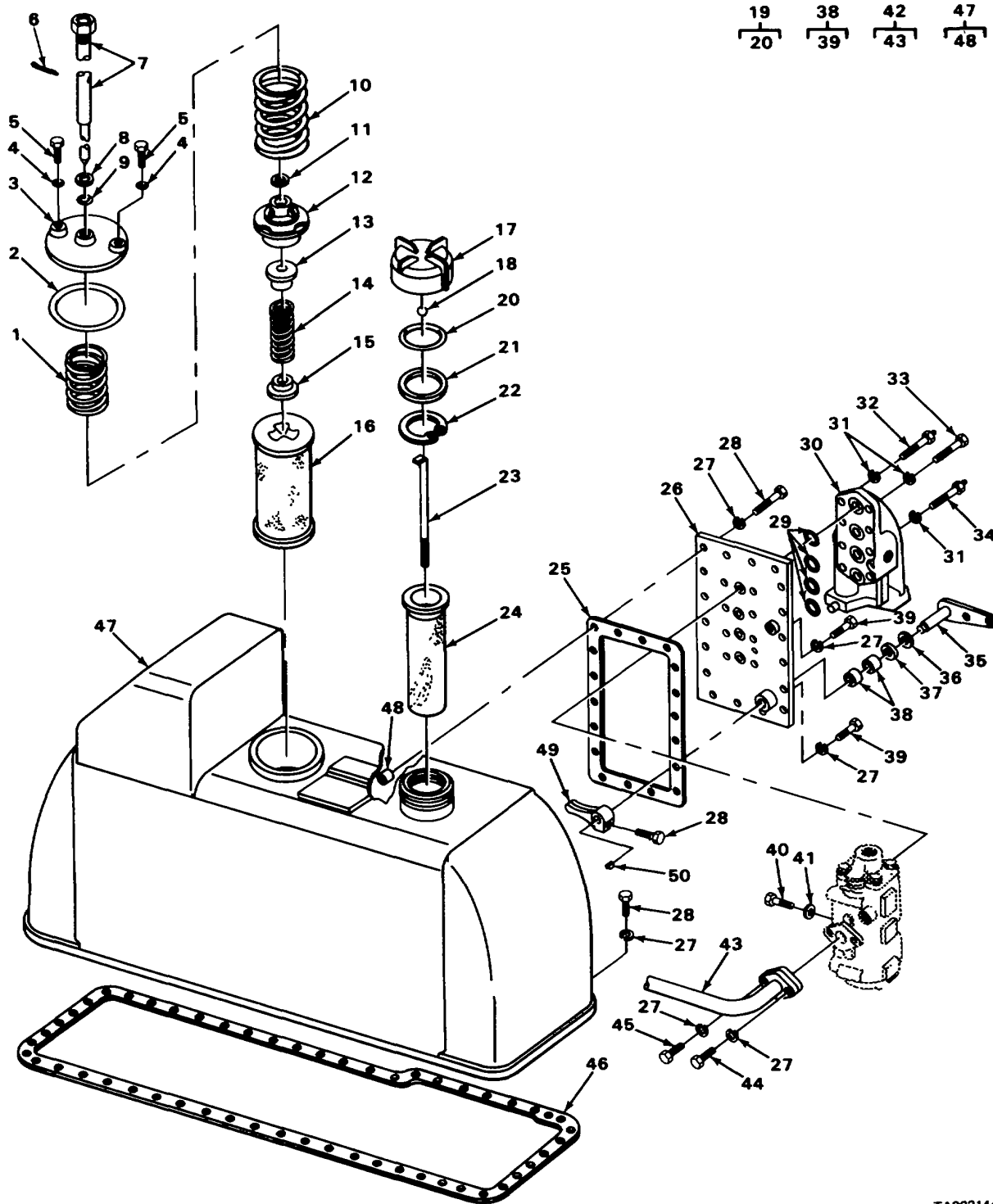

FIGURE 157. HYDRAULIC TANK AND CAP ASSEMBLY.

SECTION II

TM5-2410-214-34P

(1) ILLUSTRATION		(2)	(3)	(4)	(5)	(6)	(7)	(8)
(a) FIG NO.	(b) ITEM NO.	SMR CODE	NATIONAL STOCK NUMBER	FSCM	PART NUMBER	DESCRIPTION USABLE ON CODE	U/M	QTY INC IN UNIT
						2408-LIQUID TANKS OR RESERVOIRS		
157	1	PBFZZ	5360-00-921-7094	11083	2J8455	SPRING RELIEF VALVE COVER	EA	1
157	2	PCFZZ	5330-00-962-4712	11083	4K1557	GASKET RELIEF VALVE COVER.....	EA	1
157	3	XBFZZ		11083	4K1498	COVER,RELIEF VALVE	EA	1
157	4	PCFZZ	5330-00-957-7510	11083	4J5309	PACKING,PREFORMED BLEEDER PLUG.....	EA	2
157	5	PAFZZ	5365-00-924-7128	11083	2J2864	PLUG,MACHINE THREAD BLEEDER.....	EA	2
157	6	PAFZZ	5315-00-013-7228	96906	MS24665-423	PIN,COTTER	EA	1
157	7	PAFZZ	5306-00-253-7911	11083	5J1179	BOLT,SPECIAL TANK RELIEF VALVE	EA	1
157	8	XDFZZ		11083	289363	WASHER,FLAT RELIEF VALVE BOLT	EA	1
157	9	PCFZZ	5330-00-914-5316	11083	4J5268	PACKING,PREFORMED BOLT.....	EA	1
157	10	PBFZZ	5360-00-088-6314	11083	2J6114	SPRING,HELICAL,COMP RELIEF VALVE SEAT.....	EA	1
157	11	PAFZZ	2520-00-863-7668	11083	3F566	WASHER,RELIEF VALVE	EA	1
157	12	PAFZZ	2530-00-949-3598	11083	5J1473	SEAT ASSEMBLY,STEER RELIEF	EA	1
157	13	PFFZZ	2815-00-923-9990	11083	2J918	VALVE PRESSURE RELIEF	EA	1
157	14	PBFZZ	5360-00-950-3649	11083	5J1283	SPRING RELIEF VALVE	EA	1
157	15	PFFZZ	5340-01-200-7610	11083	2J917	RETAINER RELIEF VALVE SPRING	EA	1
157	16	PAFZZ	4330-00-168-1861	11083	4J6064	FILTER,ELEMENT,FLUI.....	EA	1
157	17	XDFZZ		11083	3R6718	CAP,FILLER OPENING STRAINER	EA	1
157		XBFZZ		11083	3R6697	CHAIN ASSEMBLY	EA	1
157		PAFZZ	5340-00-720-6213	96906	MS21333-59	CLAMP	EA	3
157	18	PAFZZ	3110-00-731-1593	11083	786368	BALL,BEARING STRAINER ASSEMBLY CAP.....	EA	1
157	19	PAFFF	3805-01-026-9527	11083	4J3816	PLATE,HYDRAULIC TAN FILLER CAP.....	EA	1
157	20	PCFZZ	5330-00-944-8281	11083	3D2824	.PACKING,PREFORMED	EA	1
157	21	PCFZZ	5330-00-962-4510	11083	4J3815	GASKET FILLER COVER	EA	1
157	22	PBFZZ	5365-00-950-8280	11083	782805	RING,RETAINING FILTER	EA	1
157	23	PBFZZ	6680-00-950-3453	11083	3R2403	GAGE ROO,LIQUID LEV.....	EA	1
157	24	PBFZZ	2520-00-920-2040	11083	306678	STRAINER ELEMENT,SE	EA	1
157	25	PCFZZ	5330-00-919-0835	11083	5J3140	GASKET COVER ASSEMBLY	EA	1
157	26	XBFZZ		11083	3R2430	COVER ASSEMBLY HYDRAULIC TANK.....	EA	1
157	27	PAFZZ	5310-00-514-6849	11083	384506	WASHER,LOCK COVER ASSEMBLY TO HYDRAULIC OIL TANK.....	EA	22
					Change 1 477			

SECTION II

TM5-2410-214-34P

(1) ILLUSTRATION		(2)	(3)	(4)	(5)	(6)	(7)	(8)
(a) FIG NO.	(b) ITEM NO.	SMR CODE	NATIONAL STOCK NUMBER	FSCM	PART NUMBER	DESCRIPTION USABLE ON CODE	U/M	QTY INC IN UNIT
						2408(CONT)		
157	28	PAFZZ	5306-00-423-8194	11083	1A2029	BOLT MACHINE COVER ASSEMBL.....	EA	19
157	29	PCFZZ	5330-00-930-4068	11083	4J5267	PACKING,PREFORMED MANIFOLD.....	EA	4
157	30	XBFZZ		11083	3R6771	MANIFOLD TILT CONTROL VALVE	EA	1
157	31	XDFZZ		11083	3B4508	WASHER,LOCK MANIFOLD CAP SCREW	EA	8
157	32	PAFZZ	5305-00-465-5947	11083	5J5794	SCREW,CAP,SOCKET H MANIFOLD.....	EA	4
157	33	PAFZZ	5306-00-253-7627	11083	4K5175	BOLT,MACHINE MANIFOLD,SPECIAL	EA	3
157	34	PAFZZ	5306-01-051-0004	11083	5J5793	TRANSFORMER,POWER MANIFOLD MOUNTING ..	EA	1
157	35	XBFZZ		11083	5J3541	LEVER ASSEMBLY TILT CONTROL	EA	1
157	36	PFFZZ	5310-00-419-2931	11083	7M2360	WASHER,FLAT TILT CONTROL LEVER	EA	1
157	37	XDFZZ		11083	7028K	SEAL,PLAIN,ENCASED TILT CONTROL LEVER	EA	2
157	38	PAFZZ	3110-01-069-0752	11083	7F7983	BEARING,ROLLER NEED LEVER	EA	4
157	39	PAFZZ	5305-00-071-2069	96906	MS90728-113	SCREW,CAP,HEXAGON HCOVER ASSEMBLY MOUNTING	EA	2
157	40	PFFFF	5365-00-461-5621	30780	8HP50NS	PLUG ASSEMBLY,MACHI VALVE GROUP	EA	1
157	41	PCFZZ	5330-00-948-6482	11083	3K360	.PACKING,PREFORMED PLUG	EA	1
157	42	PAFFF	4710-00-244-1353	11083	3R2415	TUBE ASSEMBLY,STEEL VALVE GROUP	EA	1
157	43	XBFZZ		11083	4J3081	.ELBOW	EA	1
157	44	PAFZZ	5305-00-269-3214	96906	MS90725-4	BOLT,MACHINE TILT VALVE TUBE	EA	1
157	45	XDFZZ		11083	S1580	SCREW TILT VALVE TUBE	EA	1
157	46	PCFZZ	5330-00-919-2873	11083	3R2407	GASKET BOTTOM COVER	EA	1
157	47	PAFFF	2590-00-223-6596	11083	3R2429	MANIFOLD TANK.....	EA	1
157	48	XBFZZ		11083	8M5362	.BOSS,WELD HYDRAULIC OIL TANK	EA	18
157	49	PAFZZ	2520-00-432-1627	11083	3J7582	LEVER,REMOTE CONTRO TILT VALVE	EA	1
157	50	PAFZZ	5315-00-616-5523	96906	MS35756-11	KEY,WOODRUFF		
					478/(479 blank)			

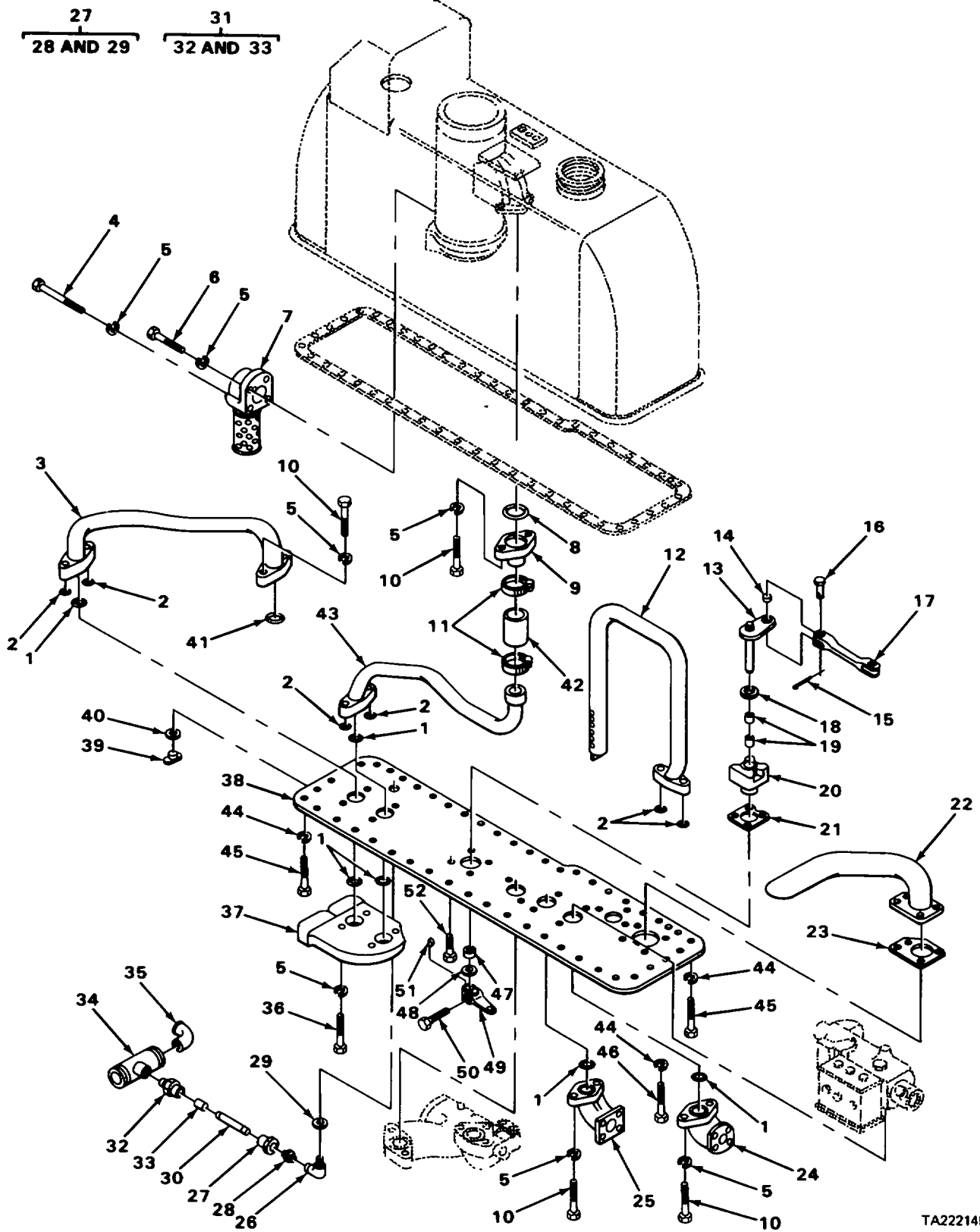

TA222145

FIGURE 158. HYDRAULIC TANK TUBE ASSEMBLY.

SECTION II

TM5-2410-214-34P

(1) ILLUSTRATION		(2)	(3)	(4)	(5)	(6)	(7)	(8)
(a) FIG NO.	(b) ITEM NO.	SMR CODE	NATIONAL STOCK NUMBER	FSCM	PART NUMBER	DESCRIPTION USABLE ON CODE	U/M	QTY INC IN UNIT
						2408(CONT)		
158	1	PCFZZ	5330-00-948-4063	11083	4J522	PACKING,PREFORMED ELBOW TO COVER TO VALVE	EA	6
158	2	PCFZZ	5330-00-948-9774	11083	5J2974	PACKING,PREFORMED BAFFLE.....	EA	4
158	3	XDFZZ		11083	3R3468	TUBE ASSEMBLY,STEEL.....	EA	1
158	4	PAFZZ	5306-00-426-3397	11083	10ID4566	BOLT,MACHINE TUBE ASSEMBLY.....	EA	2
158	5	XDFZZ		11083	384508	WASHER,LOCK FLANGE.....	EA	17
158	6	PAFZZ	5306-00-273-6357	11083	1A1460	BOLT,MACHINE FLANGE TO TUBE.....	EA	2
158	7	PBFZZ	2590-00-223-6569	11083	3R2409	MANIFOLD,TANK BAFFLE.....	EA	1
158	8	PCFZZ	5330-00-921-0054	11083	4J528	PACKING,PREFORMED TUBE.....	EA	1
158	9	XBFZZ		11083	5J2978	TUBE ASSEMBLY,STEEL RELIEF VALVE.....	EA	1
158	10	PAFZZ	5306-00-263-8978	11083	S1587	BOLT,MACHINE TUBE ASSEMBLY.....	EA	10
158	11	PAFZZ	5340-00-925-2471	58312	2J6540-00	CLAMP,LOOP RELIEF VALVE HOSE.....	EA	2
158	12	PAFZZ	4710-00-444-1810	11083	3R2412	TUBE ASSEMBLY,METAL BAFFLE.....	EA	1
158	13	XBFZZ		11083	5J3117	LEVER ASSEMBLY,BULL.....	EA	1
158	14	PAFZZ	3120-0-555-4525	11083	7H3912	BEARING,SLEEVE BULLDOZER CONTROL LEVER	EA	1
158	15	PAFZZ	5315-00-431-7315	11083	3B4615	PIN,COTTER ROD END PIN.....	EA	2
158	16	PAFZZ	5315-00-619-2962	11083	IJ4384	PIN,STRAIGHT,HEADED LEVER TO HYDRAULIC TANK BOTTOM COVER.....	EA	2
158	17	PFFZZ	5340-01-164-7611	11083	7H3932	CLEVIS,ROD END BULLDOZER CONTROL.....	EA	1
158	18	PAFZZ	5310-00-950-6944	11083	2H5746	ADAPTER,VALVE,HYDRA CONTROL LEVER.....	EA	1
158	19	PAFZZ	3110-01-069-0752	11083	7F7983	BEARING,ROLLER,NEED LEVER.....	EA	2
158	20	XBFZZ		11083	5J880	HOUSING BULLDOZER CONTROL.....	EA	1
158	21	PCFZZ	5330-0-919-2245	11083	4J8425	GASKET BULLDOZER CONTROL HOUSING.....	EA	1
158	22	PAFZZ	4710-00-231-6419	11083	3R2424	TUBE ASSEMBLY,METAL.....	EA	1
158	23	PCFZZ	5330-00-962-5266	11083	3R2425	GASKET SUCTION TUBE.....	EA	1
158	24	PAFZZ	4730-00-251-6204	11083	3R2679	ELBOW,HYDRAULIC TAN.....	EA	1
158	25	PAFZZ	4730-00-349-9164	11083	3R2447	ELBOW,FLANGE HYDRAULIC TANK.....	EA	1
158	26	PAFZZ	473000-402-5071	11083	5K1032	ELBOW,TUBE TO BOSS RELIEF VALVE,PIPE TO TUBE	EA	1
158	27	XDFFF		11083	5K3336	NUT,SELF-LOCKING,CL RELIEF VALVE TO ELBOW	EA	EA
158	28	XDFZZ		11083	5K3337	.SLEEVE,CLINCH,TUBE RELIEF VALVE.....	EA	1

SECTION II

TM5-2410-214-34P

(1) ILLUSTRATION		(2)	(3)	(4)	(5)	(6)	(7)	(8)
(a) FIG NO.	(b) ITEM NO.	SMR CODE	NATIONAL STOCK NUMBER	FSCM	PART NUMBER	DESCRIPTION USABLE ON CODE	U/M	QTY INC IN UNIT
						2408(CONT)		
158	29	PAFZZ	5330-00-939-0687	11083	2M9780	.PACKING,PREFORMED ELBOW	EA	1
158	30	XBFZZ		11083	BM627	SPACER,SLEEVE FITTING	EA	1
158	31	XBFFF		11083	1H9779	ADAPTER,STRAIGHT,PI	EA	1
158	32	PAFZZ	5310-00-445-4632	11083	1F748	.NUT VALVE ADAPTER	EA	1
158	33	PAFZZ	3120-00-160-0350	11083	6H3136	.SLEEVE,COMPRESSION VALVE ADAPTER	EA	1
158	34	PAFZZ	2910-00-948-9962	11083	2S5100	VALVE ASSEMBLY TANK DRAIN	EA	1
158	35	PAFZZ	4730-00-249-3917	11083	3B6496	ELBOW,PIPE HYDRAULIC TANK DRAIN.....	EA	1
158	36	PAFZZ	5306-00-814-8960	11083	3322A	BOLT,MACHINE SCRAPER VALVE	EA	4
158	37	PAFZZ	2590-00-865-6299	11083	3R2434	MANIFOLD,VALVE SUPP	EA	1
158	38	XBFZZ		11083	3R2406	COVER,BOTTOM HYDRAULIC TANK.....	EA	1
158	39	XDFZZ		11083	2R166	PLUG MAGNETIC USED ON SERIAL NUMBERS 75E1THRU 75E330, 75E560 THRU 75E1300	EA	1
158	39	XDFZZ		11083	3R6801	PLUG USED ON SERIAL NUMBERS 75E1301AND UP	EA	1
158	40	XDFZZ		11083	4H8407	WASHER,FLAT	EA	1
158	41	PCFZZ	5330-00-930-4069	11083	4J523	PACKING,PREFORMED TUBE.....	EA	1
158	42	PCFZZ	4720-00-920-2036	11083	4J7313	HOSE,NON METALLIC	EA	1
158	43	XBFZZ		11083	3R2421	TUBE ASSEMBLY,STEEL.....	EA	1
158	44	PAFZZ	5310-00-514-6849	11083	384506	WASHER,LOCK BOTTOM COVER BOLT	EA	45
158	45	PAFZZ	5306-00-423-8194	11083	IA2029	BOLT,MACHINE BOTTOM COVER	EA	44
158	46	XDFZZ		11083	51594	BOLT,MACHINE BOTTOM COVER	EA	1
158	47	PCFZZ	5330-00-605-1009	73680	23548-4754	SEAL,PLAIN,ENCASED BULLDOZER CONTROL LEVER	EA	1
158	48	PAFZZ	5310-00-276-2822	11083	884037	WASHER,FLAT BULLDOZER CONTROL LEVER	EA	1
158	49	PAFZZ	2590-00-485-9232	11083	5J3200	LEVER,REMOTE CONTRO BULLDOZER CONTROL	EA	
1								
158	50	PAFZZ	5306-00-637-4956	11083	S1588	BOLT,MACHINE BULLDOZER CONTROL LEVER.....	EA	1
158	51	PAFZZ	5315-00-616-5524	96906	MS35756-10	KEY,WOODDRUFF LEVER	EA	1
158	52	PAFZZ	5306-00-423-8194	11083	IA2029	BOLT,MACHINE	EA	8
					482/(483 blank)			

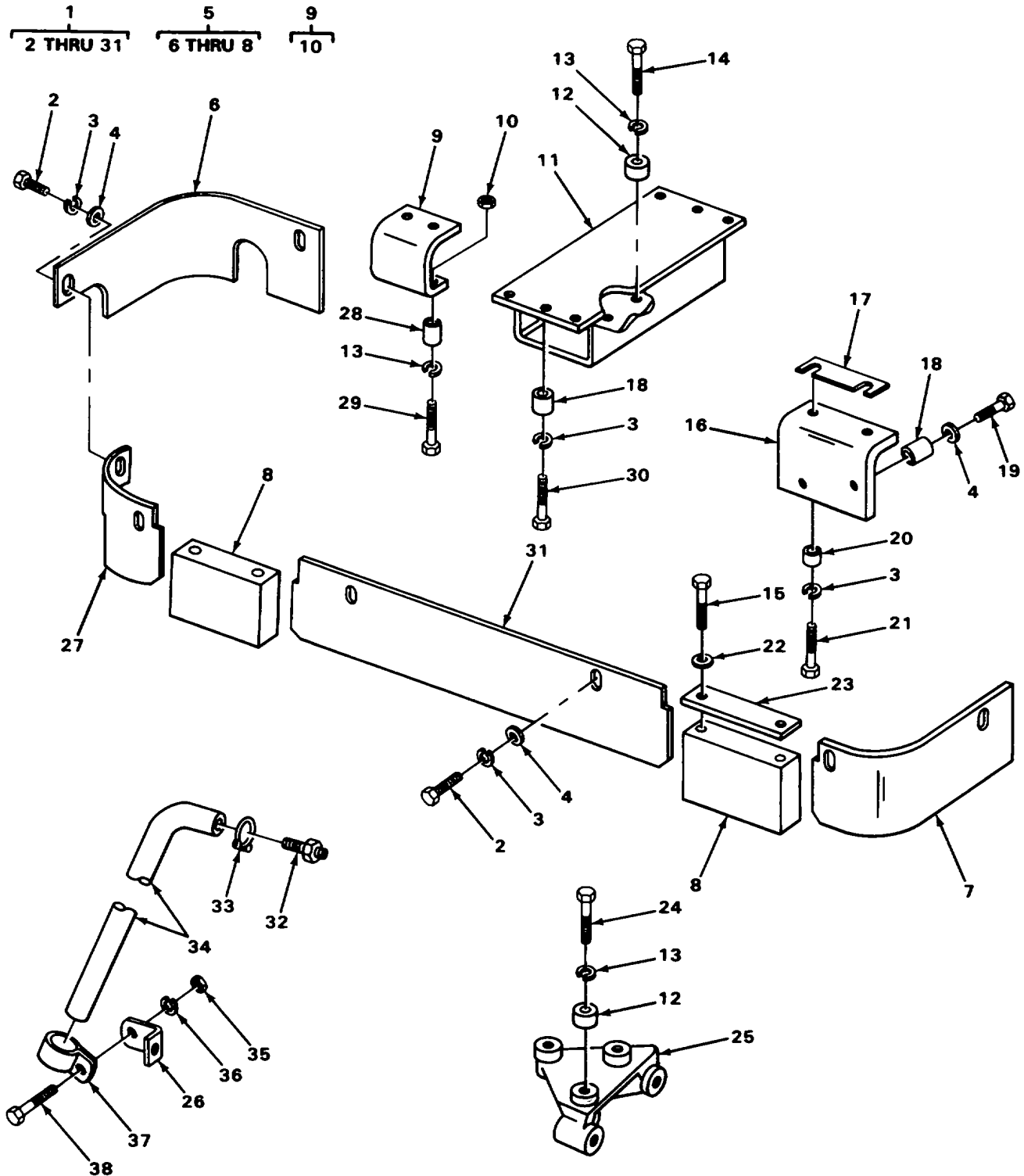

TA222146

FIGURE 159. HYDRAULIC TANK, MOUNTING BRACKET.

SECTION II

TM5-2410-214-34P

(1) ILLUSTRATION		(2)	(3)	(4)	(5)	(6)	(7)	(8)
(a) FIG NO.	(b) ITEM NO.	SMR CODE	NATIONAL STOCK NUMBER	FSCM	PART NUMBER	DESCRIPTION USABLE ON CODE	U/M	QTY INC IN UNIT
						2408(CONT)		
159	1	PAFFF	3830-00-930-1741	11083	3R2570	CONTROL ASSEMBLY, HY	EA	1
159	2	PAFZZ	5305-00-115-9526	96906	MS18154-58	.SCREW,CAP,HEXAGON H WRAPPER TO TANK	EA	2
159	3	PAFZZ	5310-00-514-6849	11083	3B4506	.WASHER,LOCK WRAPPER BOLTS	EA	6
159	4	PAFZZ	5310-00-0806004	96906	MS27183-14	.WASHER,FLAT WRAPPER BOLTS	EA	2
159	5	XBFFF		11083	3R2762	.MOUNTING GROUP, HYDR	EA	1
159	6	XBFZZ		11083	3R2894	..ANGLE TANK WRAPPER	EA	1
159	7	PAFZZ	2510-00-410-1904	11083	5J9359	..PLATE, HYDRAULIC SYS HYDRAULIC TANK	EA	1
159	8	XBFZZ		11083	5J9358	..BLOCK HYDRAULIC TANK.....	EA	2
159	9	XDFFF		11083	5J3622	.BRACKET ASSEMBLY TANK MOUNTING	EA	1
159	10	PAFZZ	5310-00-445-4632	11083	IF748	..NUT TANK MOUNTING BRACKET	EA	2
159	11	XBFZZ		11083	5J4325	.BRACKET ASSEMBLY TANK MOUNTING	EA	1
159	12	PFFZZ	5365-00-252-5319	11083	1M1427	.PLATE	EA	6
159	13	XDFZZ		11083	3B4508	.WASHER,LOCK	EA	9
159	14	PAFZZ	5306-00-809-7134	11083	28947	.BOLT,MACHINE BRACKET TO FENDER	EA	4
159	15	PBFZZ	5306-01-051-7598	20680	6028	.SCREW,CAP SHIM TO BLOCK MOUNTING	EA	4
159	16	XBFZZ		11083	3R2848	.BRACKET ASSEMBLY TANK MOUNTING	EA	1
159	17	PAFZZ	5365-00-961-1626	11083	5J7100	.SHIM BRACKET	EA	4
159	18	PAFZZ	5365-00-252-5339	11083	8B8563	.SPACER,SLEEVE	EA	2
159	19	XDFZZ		11083	L2010	.BOLT,MACHINE BRACKET TO TANK MOUNTING...	EA	1
159	20	PAFZZ	5365-00-494-7389	11083	1M7163	.SPRING,SLEEVE MOUNTING BRACKET	EA	2
159	21	PAFZZ	5305-00-269-3214	96906	MS90725-64	.SCREW,CAP,HEXAGON H TANK MOUNTING	EA	2
159	22	PAFZZ	5310-00-432-4324	11083	2S736	.WASHER,FLAT SHIM TO BLOCK MOUNTING	EA	4
159	23	XBFZZ		11083	3R3508	.SHIM BLOCK.....	EA	6
159	24	PAFZZ	5306-00-263-8978	11083	S1587	.BOLT,MACHINE BRACKET TO FENDER.....	EA	3
159	25	XDFZZ		11083	3F2817	.BRACKET,MOUNTING HYDRAULIC TANK.....	EA	1
159	26	XBFZZ		11083	3R2852	.BRACE,DRAIN HOSE	EA	1
159	27	PAFZZ	2530-00-194-4399	11083	3R3304	.PLATE, HYDRAULIC TAN HYDRAULIC TANK	EA	1
159	28	PAFZZ	5305-00-721-5492	96906	MS90728-57	.SPACER,SLEEVE MOUNTING BRACKET	EA	2
159	29	PAFZZ	5305-00-269-3216	96906	MS90725-66	.BOLT,MACHINE BRACKET TO SUCTION ELBOW...	EA	2
					Change 1 485			

SECTION II

TM5-2410-214-34P

(1) ILLUSTRATION		(2)	(3)	(4)	(5)	(6) DESCRIPTION	(7)	(8)
(a) FIG NO.	(b) ITEM NO.	SMR CODE	NATIONAL STOCK NUMBER	FSCM	PART NUMBER	USABLE ON CODE	U/M	QTY INC IN UNIT
						2408(CONT)		
159	30	PAFZZ	5306-00-698-2150	11083	L2070	.BOLT,MACHINE BRACKET TO FLOOR PLATE	EA	6
159	31	PAFZZ	2520-00-404-7011	11083	5J9360	.PLATE,HYDRAULIC MOU HYDRAULIC TANK.....	EA	1
159	32	XDOZZ		11083	1H9779	ADAPTER,STRAIGHT,PI PIPE TO TUBE,DRAIN HOSE	EA	1
159	33	PAOZZ	5340-01-066-1407	11083	7H1442	CLAMP,HOSE DRAIN HOSE	EA	1
159	34	XDOZZ		11083	3R2835	HOSE,RUBBER DRAIN.....	EA	1
159	35	PFOZZ	5310-01-194-5398	11083	1D4717	NUT,PLAIN,HEXAGON CLAMP SCREW	EA	1
159	36	PAOZZ	5310-00-514-6849	11083	3B4506	WASHER,LOCK CLAMP BOLT	EA	1
159	37	PAOZZ	5340-00-083-7727	11083	IS8808	CLAMP,LOOP DRAIN HOSE	EA	1
159	38	PAOZZ	5305-00-115-9526	96906	MS18154-58	SCREW,CAP,HEXAGON H CLAMP.....	EA	1
Change 1 486/(487 blank)								

1
2 THRU 18

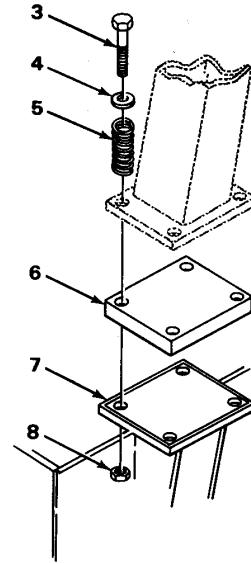
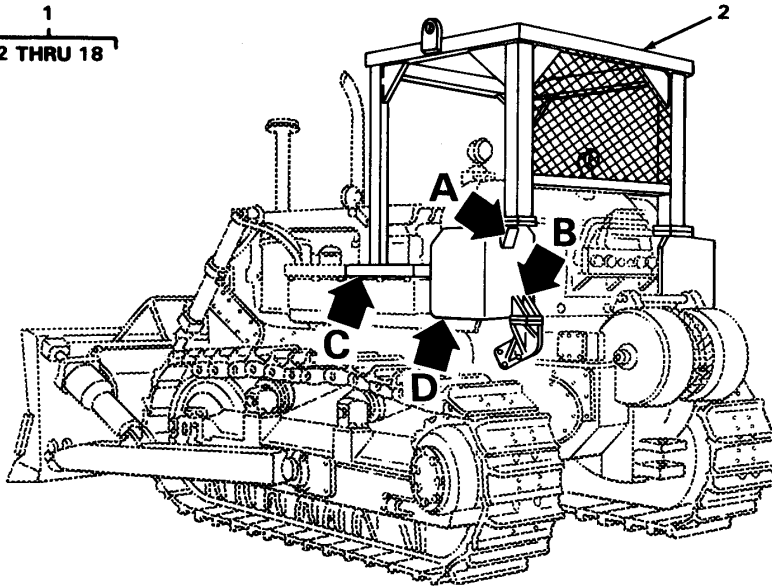

VIEW A

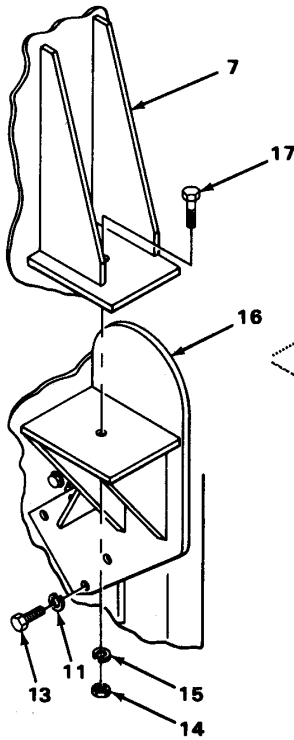

VIEW B

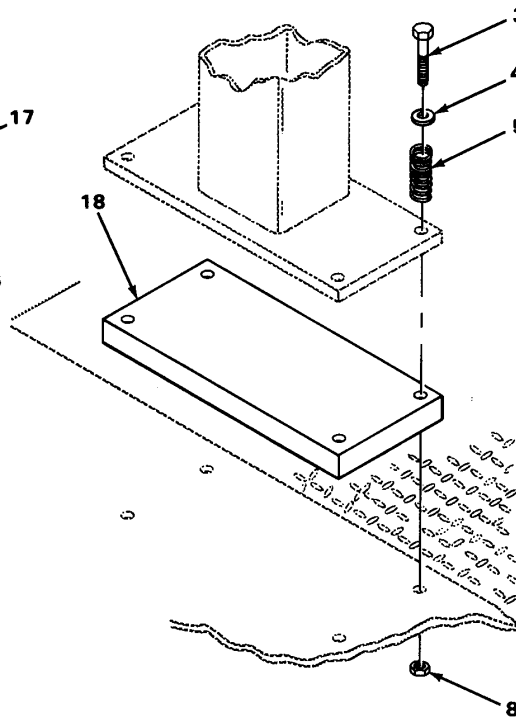

VIEW C

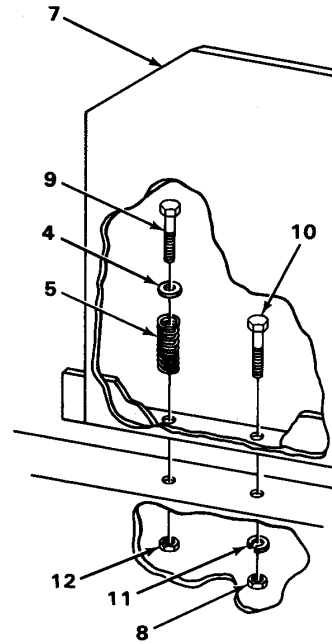

VIEW D

TA222147

FIGURE 160. ROPS, LEFT SIDE.

SECTION II

TM5-2410-214-34P

(1) ILLUSTRATION		(2)	(3)	(4)	(5)	(6)	(7)	(8)
(a) FIG NO.	(b) ITEM NO.	SMR CODE	NATIONAL STOCK NUMBER	FSCM	PART NUMBER	DESCRIPTION USABLE ON CODE	U/M	QTY INC IN UNIT
						GROUP 33-SPECIAL PURPOSE KITS 3307-SPECIAL PURPOSE KITS		
160	1	PDHHH	2410-01-093-8250	57804	1905-00	STRUCTURE,CAB,PROTE U79,U80	EA	1
160	2	XDHHH		57804	1905-01	.CANOPY STRUCTURE U79,U80	EA	1
160	3	PAHZZ	5305-01-118-1185	57804	1905-18	.SCREW,CAP,HEXAGON H..... U79,U80	EA	4
160	4	XDHZZ		57804	1905-19	.WASHER,FLAT U79,U80	EA	9
160	5	PAHZZ	5360-00-120-2086	15840	9-2007-21	.SPRING U79,U80	EA	9
160	6	PAHZZ	2590-01-115-8163	57804	1905-03	.PAD,CUSHING,VEH..... U79,U80	EA	1
160	7	XDHDA		57804	1905-06	.RISOR,REAR LH U79,U80	EA	1
160	8	PAHZZ	5310-01-114-9333	57804	1905-21	.NUT,SELF-LOCKING,HE U79,U80	EA	9
160	9	PAHZZ	5305-01-119-1062	57804	1905-17	.BOLT,MACHINE U79,U80	EA	1
160	10	XDHZZ		57804	1905-14	.BOLT U79,U80	EA	1
160	11	PAHZZ	5310-01-115-2555	57804	1905-12	.WASHER,LOCK U79,U80	EA	5
160	12	XDHZZ		57804	1905-13	.NUT,PLAIN,HEXAGON U79,U80	EA	1
160	13	PAHZZ	5305-01-115-5041	57804	1905-30	.BOLT,MACHINE U79,U80	EA	4
160	14	XDHZZ		57804	1905-11	.NUT,PLAIN,HEXAGON U79,U80	EA	1
160	15	XDHZZ		57804	1905-10	.WASHER,LOCK U79,U80	EA	1
160	16	XDHDA		57804	1905-08	.BRACKET,REAR,LH U79,U80	EA	1
160	17	XDHZZ		57804	1905-09	.BOLT,MACHINE U79,U80	EA	1
160	18	PAHZZ	2590-1-115-9597	57804	1905-02	.PAD,CUSHING,VEH..... U79,U80	EA	1
					Change 1 489			

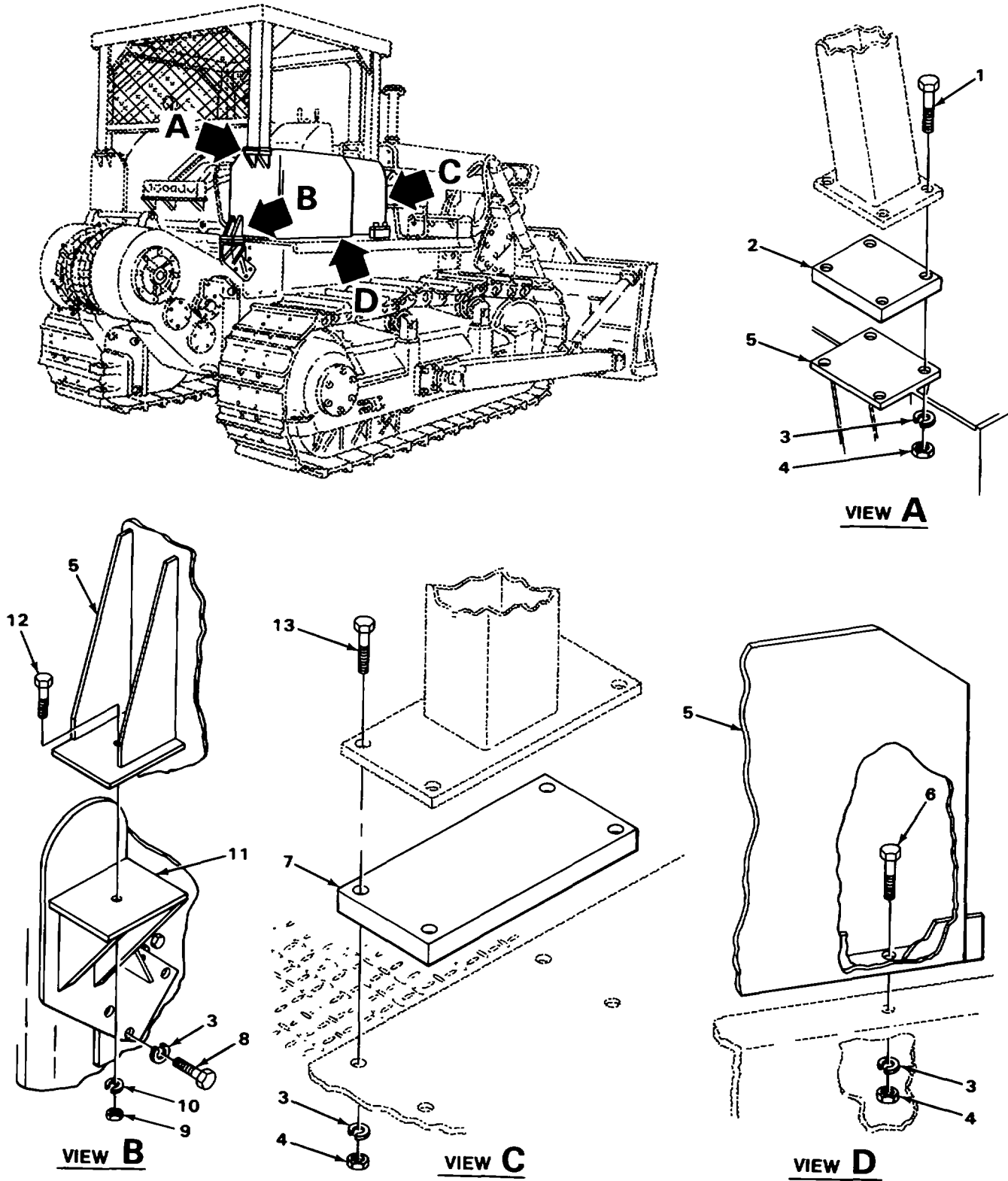

TA222148

FIGURE 161. ROPS, RIGHT SIDE

SECTION II

TM 5-2410-214-34P

(1) ILLUSTRATION		(2)	(3)	(4)	(5)	(6)	(7)	(8)
(a) FIG NO.	(b) ITEM NO.	SMR CODE	NATIONAL STOCK NUMBER	FSCM	PART NUMBER	DESCRIPTION USABLE ON CODE	U/M	QTY INC IN UNIT
161	1	XDHZZ		57804	905-15	BOLTU79,U80	EA	4
161	2	PAHZZ	2590-01-115-8163	57804	1905-03	RUBBER,PAD,REAR.....U79,U80	EA	1
161	3	PAHZZ	5310-01-115-2555	57804	1905-12	LOCK,WASHERU79,U80	EA	13
161	4	XDHZZ		57804	1905-13	NUT,PLAIN,HEXAGONU79,U80	EA	9
161	5	XDHDA		57804	1905-05	RISOR,REAR RHU79,U80	EA	1
161	6	XDHZZ		57804	1905-14	BOLT,MACHINEU79,U80	EA	1
161	7	PAHZZ	2590-01-115-9597	57804	1905-02	RUBBER PAD,FRONTU79,U80	EA	1
161	8	PAHZZ	5305-01-115-5041	57804	1905-30	BOLT,MACHINEU79,U80	EA	4
161	9	XDHZZ		57804	1905-11	NUT,PLAIN,HEXAGONU79,U80	EA	1
161	10	XDHZZ		57804	1905-10	LOCK,WASHERU79,U80O	EA	1
161	11	XDHDA		57804	1905-07	BRACKET,REAR RH.....U79,U80	EA	1
161	12	XDHZZ		57804	1905-09	BOLT,MACHINE 79,U80	EA	1
161	13	PAHZZ	5305-01-116-8952	57804	1905-16	BOLT,MACHINEU79,U80	EA	4
					Change 1 491			

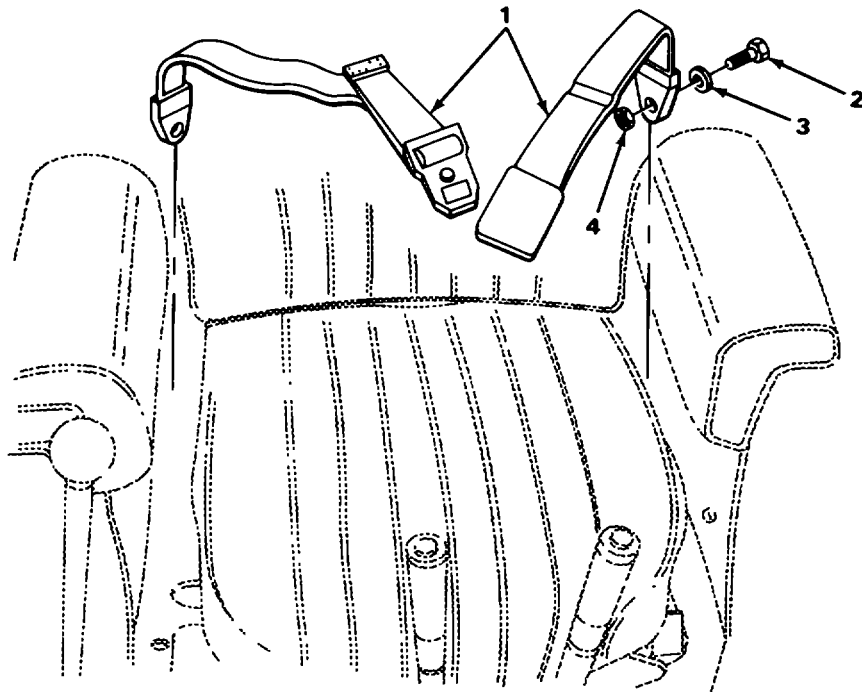

TA222149

FIGURE 162. SEAT BELT ASSEMBLY

SECTION II

TM 5-2410-214-34P

(1) ILLUSTRATION		(2)	(3)	(4)	(5)	(6)	(7)	(8)
(a) FIG NO.	(b) ITEM NO.	SMR CODE	NATIONAL STOCK NUMBER	FSCM	PART NUMBER	DESCRIPTION USABLE ON CODE	U/M	QTY INC IN UNIT
						3307(CONT)		
162	1	XDOZZ		57804	1905-24	BELT,ASSEMBLY	EA	1
162	2	PAOZZ	5305-00-710-4194	96906	MS90726-89	SCREW,CAP,HEXAGON H..... U79,U80	EA	2
162	3	PAOZZ	5310-00-809-5997	96906	MS27183-17	WASHER,FLAT U79.,U80	EA	4
162	4	XDOZZ		57804	1905-31	NUT	EA	2
					493			

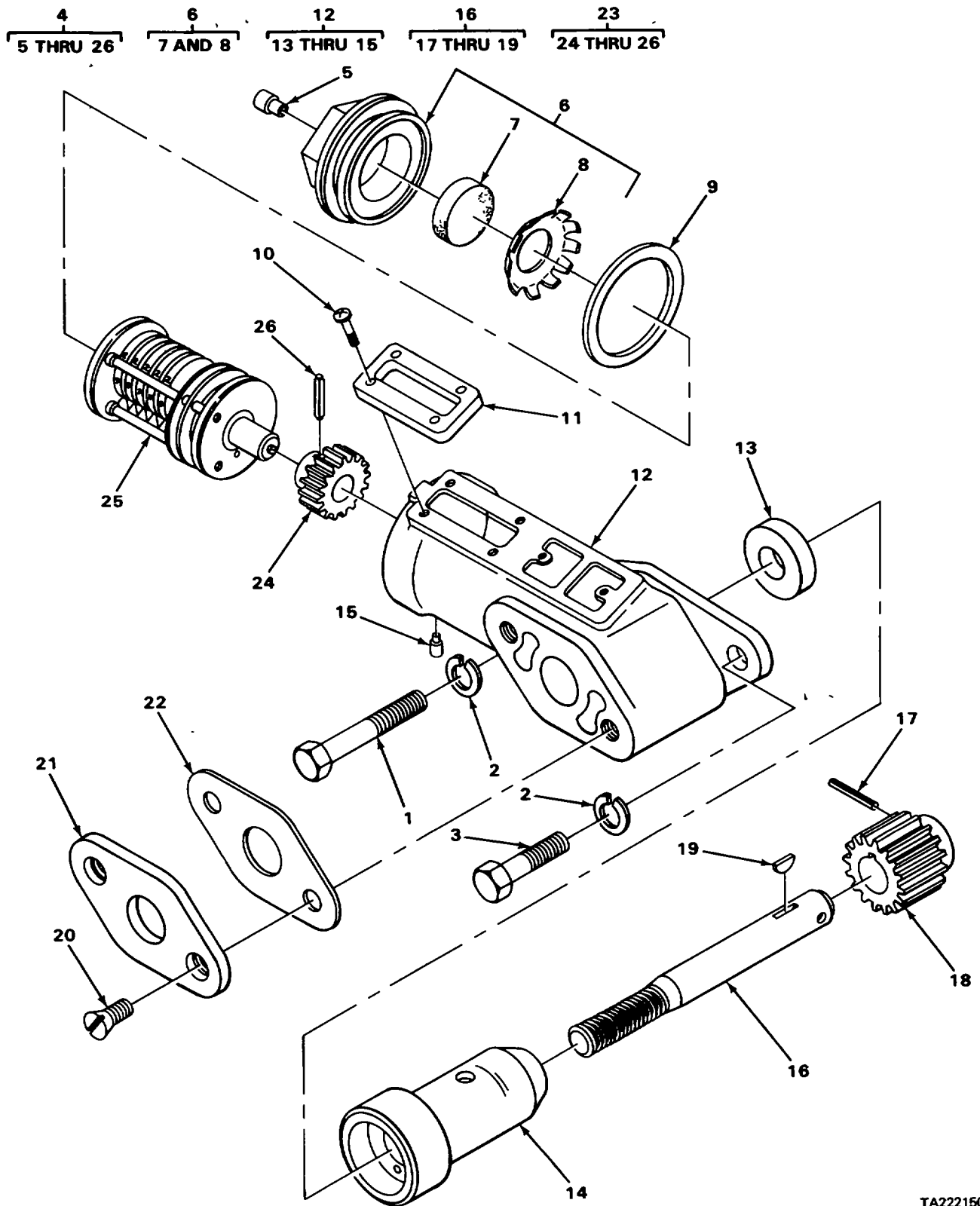

TA222150

FIGURE 163. HOURMETER, HOUSING ASSEMBLY AND RELATED PARTS.

SECTION II

TM 5-2410-214-34P

(1) ILLUSTRATION		(2)	(3)	(4)	(5)	(6)	(7)	(8)
(a) FIG NO.	(b) ITEM NO.	SMR CODE	NATIONAL STOCK NUMBER	FSCM	PART NUMBER	DESCRIPTION USABLE ON CODE	U/M	QTY INC IN UNIT
163	1	PAOZZ	5306-00-226-4835	96906	MS90728-42	GROUP 47-AGES (NON ELECTRICAL), WEIGHING AND MEASURING DEVICES 4703-HOURMETER BOLT,MACHINE METER MOUNTING	EA	1
163	2	PCOZZ	5310-00-407-9566	96906	MS35338-45	WASHER,LOCK METER MOUNTING BOLT	EA	2
163	3	PAOZZ	5306-00-226-4826	96906	MS90728-33	BOLT,MACHINE METER MOUNTING	EA	1
163	3	PAOZZ	5306-00-226-4828	96906	MS90728-35	BOLT,MACHINE METER MOUNTING	EA	1
163	4	PAOOO	6645-00-948-9763	11083	3S3577	METER TIME TOTALIZI	EA	1
163	5	XDOZZ		11083	4H7329	VENT METER.....	EA	1
163	6	XBOOO		11083	9M7361	RETAINER,ASSEMBLY COUNTER	EA	1
163	6	PAOOO	6680-00-400-7010	11083	4S7001	RETAINER,ASSEMBLY COUNTER	EA	1
163	7	PAOZZ	5340-00-529-6941	11083	4H6634	DISK SOLID PLAIN	EA	1
163	8	PAOZZ	5310-00-232-8931	11083	586904	WASHER,SPRING TENS FELT RETAINING	EA	1
163	9	PAOZZ	5330-00-945-1929	11083	9M7660	GASKET PART OF KIT P/N 3R3181,3R5545.....	EA	1
163	10	PAOZZ	5305-00-470-9842	11083	3S9557	SCREW,TAPPING,THREA METER WINDOW	EA	4
163	11	PAOZZ	6645-00-920-8275	11083	1S3365	WINDOW.....	EA	1
163	12	XBOOO		11083	3S3573	HOUSING ASSEMBLY TIME TOTALIZING METER	EA	1
163	13	XDOZZ		11083	4H1732	SEAL,PLAIN,ENCASED METER DRIVE SHAFT	EA	1
163	14	PAOZZ	5315-00-479-2834	11083	2A5740	PIN STRAIGHT,HEADLESS.....	EA	1
163	15	PAOZZ	6620-00-363-9769	11083	688039	BEARING,SERVICE MET METER DRIVE SHAFT	EA	1
163	16	PAOOO	2815-00-948-9837	11083	8H7336	SHAFT ASSEMBLY,SERV METER DRIVE	EA	1
163	17	PAOZZ	5315-00-828-5487	96906	MS35671-19	PIN,GROOVED,HEADLE GEAR TO SHAFT	EA	1
163	18	PAOZZ	3020-00-650-3140	11083	7H4282	GEAR,DRIVE METER DRIVE	EA	1
163	19	PAOZZ	5315-00-616-5513	96906	MS35756-7	KEY,WOODRUFF GEAR TO SHAFT	EA	1
163	20	PAOZZ	5305-00-068-0518	96906	MS35190-301	SCREW,MACHINE HOUSING COVER	EA	2
163	21	PAOZZ	3110-00-776-5334	11083	884128	COVER,HOUSING	EA	1
163	22	PAOZZ	5330-00-248-2178	79150	25074	GASKET PART OF KIT P/N 3R3181,3R5545.....	EA	1
163	23	PAOOO	6680-00-673-0337	11083	8H6020	COUNTER,HOURMETER METER.....	EA	1
163	24	XBOZZ		11083	686705	GEAR,HELICAL COUNTER	EA	1
163	25	PAOZZ	6680-00-367-5147	11083	8H5961	COUNTER,ROTATING.FI METER	EA	1
163	26	PAOZZ	5315-00-014-2953	81240	JE9329	PIN GEAR TO COUNTER	EA	1

(1) ILLUSTRATION		(2) SMR CODE	(3) NATIONAL STOCK NUMBER	(4) FSCM	(5) PART NUMBER	(6) DESCRIPTION USABLE ON CODE	(7) U/M	(8) QTY INC IN UNIT
(a) FIG NO.	(b) ITEM NO.							
163		PCFZZ	2815-00-999-5020	11083	3R3181	4703(CONT) PARTS KIT.DIESEL EN COMPLETE ENGINE OVERHAUL USED ON SERIAL NUMBERS 75EI THRU 75E330	EA	1
5	7					WASHER FLAT	EA	1
5	16					GASKET	EA	2
6	1					SEAL PLAIN ENCASED	EA	1
6	2					ADAPTER.OIL SEAL	EA	1
7	1					SEAL.PLAIN.ENCASED	EA	1
8	14					GASKET	EA	1
8	23					GASKET	EA	1
16	1					GASKET	EA	1
16	4					GASKET	EA	1
16	5					GASKET	EA	1
16	13					GASKET	EA	1
16	18					GASKET	EA	1
16	20					GASKET	EA	1
18	5					GASKET	EA	1
18	18					GASKET	EA	1
19	7					GASKET	EA	1
19	9					GASKET	EA	1
19	10					GASKET	EA	1
19	23					GASKET	EA	1
19	25					SPACER,RING	EA	1
20	11					GASKET	EA	1
20	17					GASKET	EA	1
20	22					GASKET	EA	2
20	32					SPACER,RING	EA	2
20	36					PACKING,PREFORMED	EA	1
20	48					PACKING,PREFORMED	EA	1
20	56					GASKET	EA	2
20	64					PACKING,PREFORMED	EA	3
20	67					GASKET	EA	1
20	68					PACK I NG,PREFORMED	EA	1
21	5					GASKET	EA	1
21	11					PACKING,PREFORMED	EA	1
21	15					GASKET	EA	1
21	34					GASKET	EA	1
22	2					GASKET	EA	2
22	8					GASKET	EA	2
23	6					GASKET	EA	1
23	12					PACKING,PREFORMED	EA	1
23	14					GASKET	EA	1
24	6					GASKET	EA	1
25	20					GASKET	EA	1
25	26					GASKET	EA	1
26	7					PACKING,PREFORMED	EA	2
26	10					GASKET	EA	1
27	6					GASKET	EA	1
27	21					PACKING,PREFORMED	EA	2
27	26					GASKET	EA	1
27	36					GASKET	EA	1
27	43					GASKET	EA	1
27	44					GASKET	EA	1
30	25					GASKET	EA	1
34	1					GASKET	EA	1
34	4					GASKET	EA	6
34	13					GASKET	EA	1
34	19					SEAL PLAIN.ENCASED	EA	1

SECTION II

TM 5-2410-214-34P

(1) ILLUSTRATION		(2) SMR CODE	(3) NATIONAL STOCK NUMBER	(4) FSCM	(5) PART NUMBER	(6) DESCRIPTION USABLE ON CODE	(7) U/M UNIT	(8) QTY INC IN
(a) FIG NO.	(b) ITEM NO.							
34	20					4703(CONT) GASKET	EA	1
34	30					CORK,STRIP	EA	1
34	33					PACKING,PREFORIED	EA	1
34	40					GASKET	EA	1
34	41					SPACER,RING	EA	1
35	12					GASKET,GOVERIOR HOU	EA	1
38	1					GASKET-	EA	1
38	19					GASKET	EA	1
39	16					GASKET -	EA	1
39	18					WASHIER, FLAT	EA	1
40	16					GASKET -	EA	1
48	5					GASKET -	EA	2
48	10					GASKET	EA	1
48	12					GASKET	EA	1
48	16					GASKET	EA	1
48	25					GASKET	EA	2
48	37					GASKET	EA	1
49	10					SEAL,PLAIN,ENCASED	EA	1
49	11					GASKET	EA	1
49	17					GASKET	EA	1
49	22					SEAL,WATER PUMP	EA	1
49	23					RETAINER,PACKING	EA	1
49	24					SEAL	EA	1
50	2					SEAL,PLAIN ENCASED	EA	1
50	16					PACKING,PREFORMED	EA	1
51	25					SEAL,PLAIN,ENCASED	EA	1
51	31					GASKET	EA	1
72	16					GASKET	EA	1
86	12					GASKET	EA	1
86	17					GASKET	EA	1
89	12					GASKET	EA	1
140	3					GASKET	EA	1
140	9					GASKET	EA	1
140	18					GASKET	EA	1
143	38					PACKING,PREFORMED	EA	1
163	9					GASKET	EA	1
163	22					GASKET	EA	1.
163		PCFZZ	5330-00-916-4906	11083	3R5545	GASKET SET COMPLETE OVERHAUL,USED ON SERIAL NUMBERS 75E560 AND UP	EA	1
5	7					WASHER,FLAT	EA	1
5	16					GASKET	EA	2
5	20					GAS"U.KET-	EA	2
6	2					ADAPTER,OIL SEAL-	EA	1
7	1					SEAL,PLAIN,ENCASED	EA	1
8	23					GASKET	EA	1
16	1					GASKET	EA	1
16	4					GASKET	EA	1
16	5					GASKET	EA	1
16	13					GASKET	EA	1
16	18					GASKET	EA	1
16	20					GASKET	EA	1
18	5					GASKET	EA	1
18	18					GASKET	EA	1
19	7					GASKET	EA	1
19	9					GASKET	EA	1
19	10					GASKET	EA	1

SECTION II

TM 5-2410-214-34P

(1) ILLUSTRATION		(2) SMR CODE	(3) NATIONAL STOCK NUMBER	(4) FSCM	(5) PART NUMBER	(6) DESCRIPTION USABLE ON CODE	(7) U/M	(8) QTY INC IN UNIT
(a) FIG NO.	(b) ITEM NO.							
19	23					4703(CONT)		
19	25					GASKET	EA	1
20	11					SPACER,RING	EA	1
20	17					GASKET	EA	1
20	22					GASKET	EA	1
20	32					GASKET	EA	2
20	48					SPACER,RING	EA	2
20	56					PACKING,PREFOMRED	EA	1
20	64					GASKET	EA	2
20	67					PACKING,PREFORMED	EA	3
21	5					GASKET	EA	1
21	11					GASKET	EA	1
21	15					PACKING,PREFORIED	EA	1
21	34					GASKET	EA	1
22	2					GASKET	EA	1
22	8					GASKET	EA	2
23	6					GASKET	EA	2
23	12					GASKET	EA	1
23	14					PACKING,PREFORMED	EA	1
24	6					GASKET	EA	1
25	20					GASKET	EA	1
25	26					GASKET	EA	1
26	7					PACKING,PREFORMED	EA	1
26	8					PACKING,PREFORMED	EA	2
26	10					WASHER,FLAT	EA	1
26	30					GASKET	EA	1
27	6					GASKET	EA	1
27	21					PACKING,PREFORMED	EA	1
27	26					PACKING,PREFORMED	EA	2
27	36					GASKET	EA	1
27	43					GASKET	EA	1
27	44					GASKET	EA	1
34	1					GASKET	EA	1
34	4					GASKET	EA	6
34	13					GASKET	EA	1
34	19					SEAL,PLAIN,ENCASED	EA	1
34	20					GASKET	EA	1
34	25					GASKET	EA	1
34	30					GASKET	EA	1
34	33					CORK,STRIP	EA	1
34	36					PACKING,PREFORMED	EA	1
34	40					GASKET	EA	1
35	12					GASKET	EA	1
38	1					GASKET,GOVERNOR,HOU.....	EA	1
38	19					GASKET	EA	1
39	16					GASKET	EA	1
39	18					GASKET	EA	1
40	16					WASHER,FLAT	EA	1
46	7					GASKET	EA	1
48	5					GASKET	EA	2
48	10					GASKET	EA	2
48	12					GASKET	EA	1
48	16					GASKET	EA	1
48	25					GASKET	EA	1
48	37					GASKET	EA	2
49	10					GASKET	EA	1
49	11					SEAL,PLAIN,ENCASED	EA	1
						GASKET	EA	1

SECTION II

TM 5-2410-214-34P

(1) ILLUSTRATION		(2)	(3)	(4)	(5)	(6)	(7)	(8)
(a) FIG NO.	(b) ITEM NO.	SMR CODE	NATIONAL STOCK NUMBER	FSCM	PART NUMBER	DESCRIPTION USABLE ON CODE	U/M	QTY INC IN UNIT
49	17					4703(CONT)		
49	22					GASKET	EA	1
49	23					SEAL,WATER PUMP	EA	1
49	24					RETAINER,PACKING.....	EA	1
50	2					SEAL	EA	1
50	16					SEAL,PLAIN ENCASED	EA	1
51	25					PACK I NG, PREFORED.....	EA	1
51	31					SEAL,PLAIN,ENCASED	EA	1
72	16					GASKET	EA	1
86	12					GASKET	EA	1
86	17					GASKET	EA	1
89	12					GASKET	EA	1
140	3					GASKET	EA	1
140	9					GASKET	EA	1
140	18					GASKET	EA	1
143	7					PACKING,PREFORMED	EA	1
143	38					PACKING,PREFORMED	EA	1
163	9					GASKET	EA	1
163	22					GASKET	EA	1
					499			

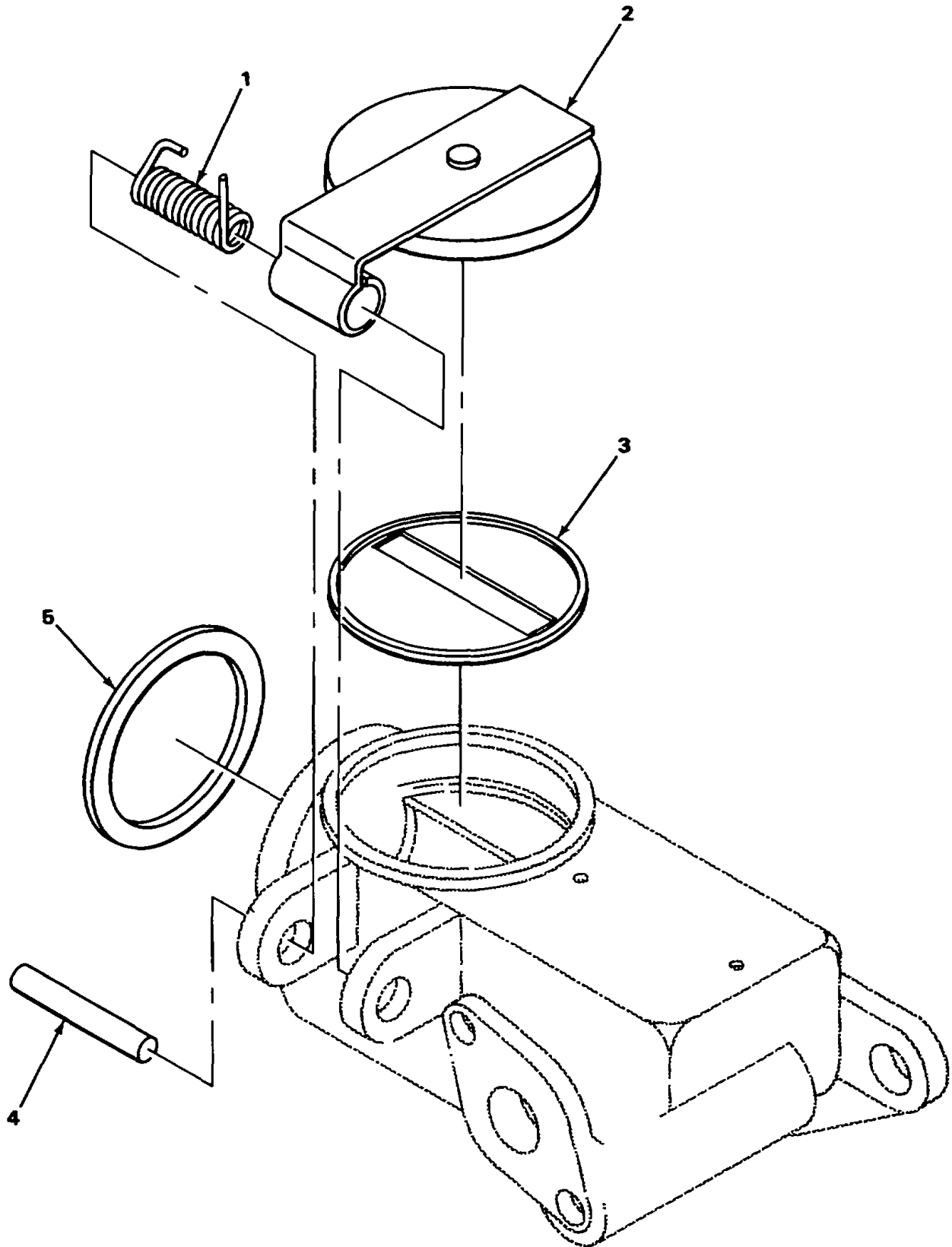

TA22161

FIGURE 164. HOURMETER, COVER ASSEMBLY AND RELATED PARTS.

SECTION II

TM 5-2410-214-34P

(1) ILLUSTRATION		(2)	(3)	(4)	(5)	(6)	(7)	(8)
(a) FIG NO.	(b) ITEM NO.	SMR CODE	NATIONAL STOCK NUMBER	FSCM	PART NUMBER	DESCRIPTION USABLE ON CODE	U/M	QTY INC IN UNIT
						4703(CONT)		
164	1	PAOZZ	5360-00-365-5346	11083	2A5277-	SPRING WINDOW COVER.....	EA	1
164	2	XBOZZ		11083	8H5125	COVER ASSEMBLY METER WINDOW.....	EA	1
164	3	XBOZZ		11083	8144740	WINDOW METER OBSERVATION.....	EA	1
164	4	PAOZZ	5315-00-291-7277	88044	AN150245	PIN WINDOW COVER	EA	1
164	5	PCOZZ	5330-00-527-7748	11083	4F7952	PACKING,PREFORMED.....	EA	1
					501			

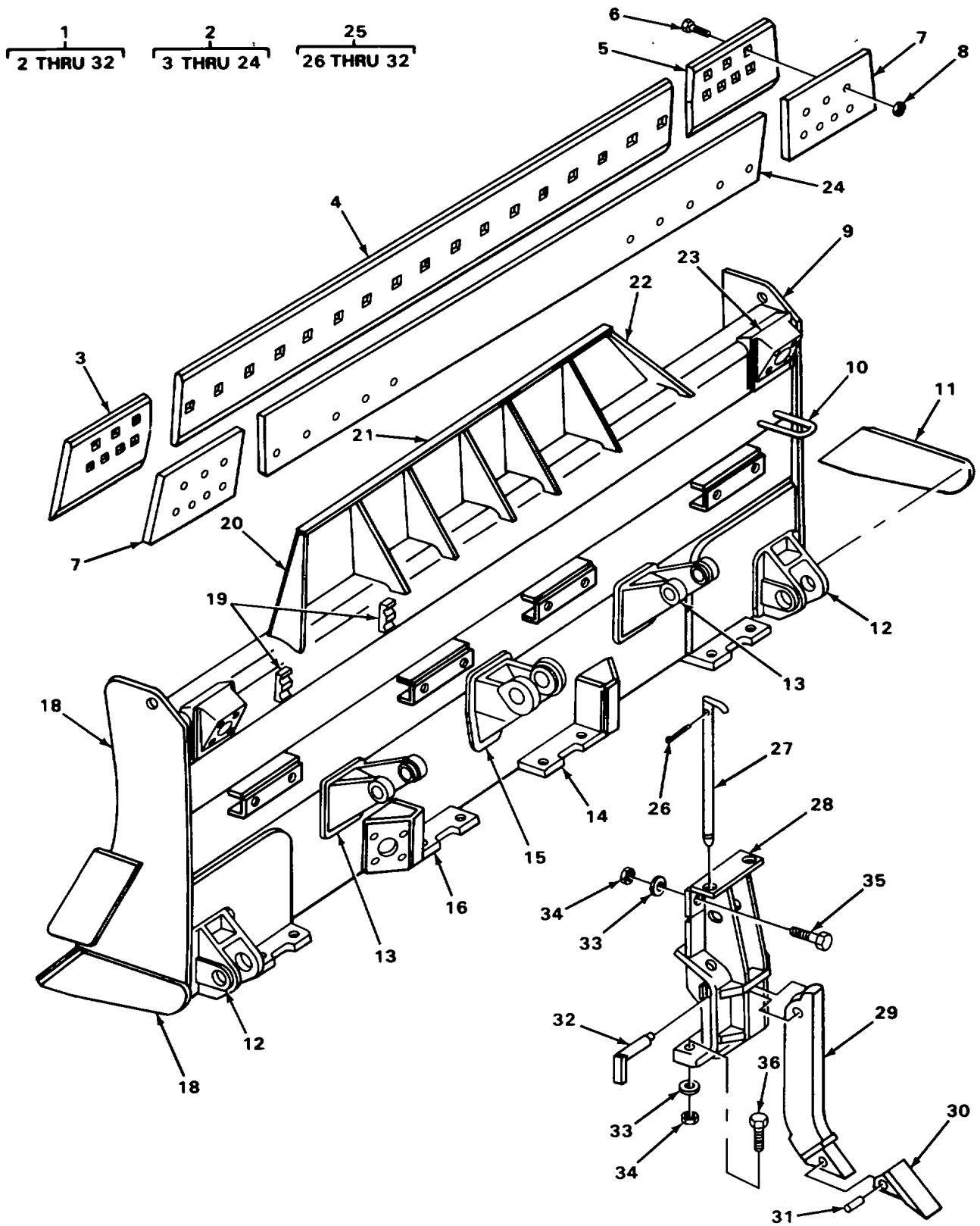

TA222152

FIGURE 165. BULLDOZER BLADE

SECTION II

TM 5-2410-214-34P

(1) ILLUSTRATION		(2)	(3)	(4)	(5)	(6)	(7)	(8)
(a) FIG NO.	(b) ITEM NO.	SMR CODE	NATIONAL STOCK NUMBER	FSCM	PART NUMBER	DESCRIPTION USABLE ON CODE	U/M	QTY INC IN UNIT
						GROUP 74-CRANES, SHOVELS, AND EARTH MOVING EQUIPMENT COMPONENTS 7435-MOLDBOARD ASSEMBLY		
165	1	XDFFF		11083	3R222	BULLDOZER,EARTH MOV	EA	1
165	2	PFFFF	3830-00-960-4301	11083	3R2285	BLADE,BULLDOZER,EAR	EA	1
165	3	PAFZZ	3830-00-922-7820	11083	3R7010	END BIT,MOLDBOARD LEFT HAND	EA	1
165	4	XDFZZ		11083	3R7011	CUTTING EDGE BLADE	EA	1
165	5	PAFZZ	3830-00-922-7819	11083	3R7009	END BIT,MOLDBOARD RIGHT HAND.....	EA	1
165	6	PAFZZ	5306-00-138-4602	11083	5J4772	BOLT,SQUARE NECK CUTTING EDGE END BIT	EA	31
165	7	PFFZZ	3805-01-170-2522	11083	3R2198	REINFORCEMENT,END	EA	2
165	8	PAFZZ	5310-00-919-2242	11083	2J3505	NUT,PLAIN,HEXAGON CUTTING EDGE BOLT.....	EA	31
165	9	XBFZZ		11083	3R2295	PLATE ASSEMBLY,RIGH BLADE	EA	1
165	10	XDFZZ		11083	3J2454	RETAINER	EA	1
165	11	XBFZZ		11083	3R2301	SHOE,RIGHT HAND BLADE	EA	1
165	12	XAFZZ		11083	3J2448	SOCKET PUSH BEAM	EA	2
165	13	XAFZZ		11083	3R2279	BRACKET LIFT CYLINDER.....	EA	2
165	14	XAFZZ		11083	3R2909	BRACKET ASSEMBLY RIGHT HAND,SCARIFIER AND BRACE	EA	1
165	15	XAFZZ		11083	3R2395	BRACKET.....	EA	1
165	16	XAFZZ		11083	3R2910	BRACKET ASSEMBLY..... LEFT HAND,SCARIFIER	EA	1
165	17	PAFZZ	3805-00-234-3008	11083	3R2302	CUTTING EDGE,MOLDBO BLADE	EA	1
165	18	XBFZZ		11083	3R2296	PLATE ASSEMBLY LEFT HAND,BLADE	EA	1
165	19	PAFZZ	5340-00-469-6793	11083	2J7730	STRAP RETAINING	EA	2
165	20	XBFZZ		11083	3R2309	PLATE RIGHT HAND	EA	1
165	21	PAFZZ	3830-00-455-5538	11083	3R6946	BLADE EXTENSION	EA	1
165	22	XAFZZ		11083	3R2310	PLATE LEFT HAND.....	EA	1
165 2	23	PAFZZ	3830-00-836-8340	11083	BR2286	SOCKET,TILT BLADE TILT CYLINDER AND BRACE		EA
165	24	XBFZZ		11083	3R2220	REINFORCEMENT,CENTE.....	EA	1
165	25	PAFFF	3830-00-105-9213	11083	3R2169	SCARIFIER BACK RIP	EA	4
165	26	PAFZZ	5340-00-138-9787	11083	3R8535	CLIP.RETAINING ROD ASSEMBLY	EA	1
165	27	PAFZZ	3830-00-897-2317	81947	R11416E	LOCK ROD ASSEMBLY	EA	1
165	28	PAFZZ	3830-00-191-7051	11083	3R8536	RIPPER,TRACTOR MOUN SCARIFIER.....	EA	1

SECTION II

TM 5-2410-214-34P

(1) ILLUSTRATION		(2)	(3)	(4)	(5)	(6) DESCRIPTION	(7)	(8)
(a) FIG NO.	(b) ITEM NO.	SMR CODE	NATIONAL STOCK NUMBER	FSCM	PART NUMBER	USABLE ON CODE	U/M	QTY INC IN UNIT
						7435(CONT)		
165	29	XDFZZ		11083	R5376F	SHANK-TOOTH.SURFACE SCARIFIER TOOTH.....	EA	1
165	30	PAFZZ	3830-00-925-2524	96906	IMS39333-5	TOOTH,SURFACE RIPPE.....	EA	1
165	31	XDFZZ		81947	R36096	PIN,SHOULDER HEADLE.....	EA	1
165	32	PAFZZ	3830-00-073-8145	13584	P3R2730	PIN ASSEMBLY,HINGE SHANK.....	EA	1
165	33	PAFZZ	5310-00-404-3788	11083	3B4520	WASHER,LOCK SCARIFIER BOLT	EA	32
165	34	PAFZZ	5310-00-621-2739	11083	184334	NUT,SPROCKET.....	EA	32
165	35	PAFZZ	5305-00-881-9425	11083	3R2299	SCREW,CAP,HEXAGON H SCARIFIER.....	EA	8
165	36	XDFZZ		11083	3R2300	BOLT,MACHINE SCARIFIER.....	EA	8
Change 1 504/(505 blank)								

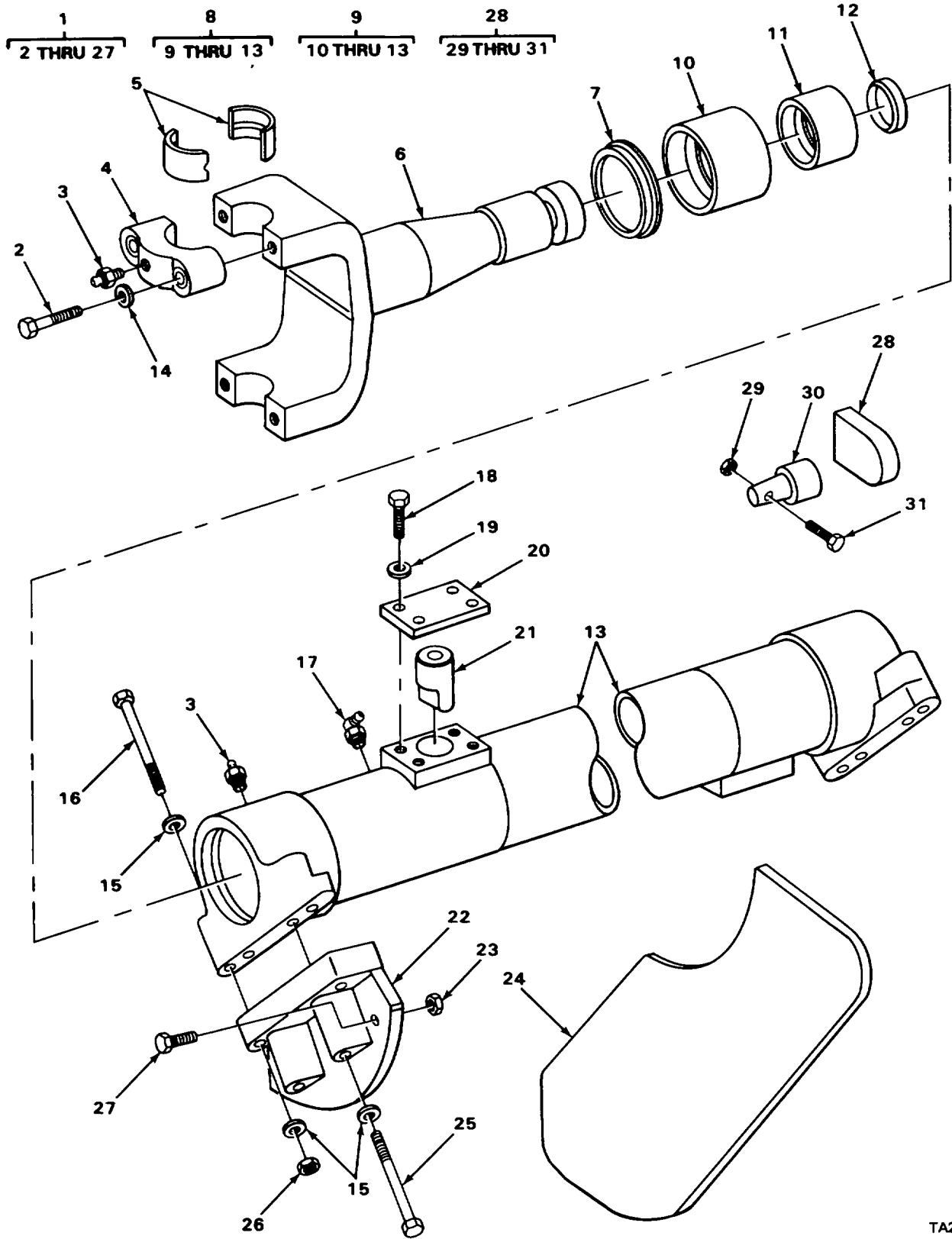

FIGURE 166. HYDRAULIC CYLINDER BRACKET.

SECTION II

TM 5-2410-214-34P

(1) ILLUSTRATION		(2)	(3)	(4)	(5)	(6)	(7)	(8)
(a) FIG NO.	(b) ITEM NO.	SMR CODE	NATIONAL STOCK NUMBER	FSCM	PART NUMBER	DESCRIPTION USABLE ON CODE	U/M	QTY INC IN UNIT
166	1	XBFFF		11083	3R2637	7436-LIFT ARMS AND PIVOT ASSEMBLIES BRACKET GROUP,CYLIN	EA	1
166	2	PAFZZ	5306-00-426-3209	11083	184367	BOLT,MACHINE BEARING CAP	EA	4
166	3	PAOZZ	4730-00-050-4208	96906	MS15003-1	FITTING,LUBRICATION PILLOW BLOCK	EA	3
166	4	PAFZZ	3130-00-948-9825	11083	2J5812	CAP,PILLOW BLOCK TRUNNION BEARING	EA	2
166	5	PAFZZ	3120-00-948-2181	11083	3J2443	BEARING,HALF,SLEEVE	EA	4
166	6	XBFZZ		11083	5J6228	YOKE LIFT CYCLINDER TRUNNION	EA	1
166	7	PCFZZ	5330-00-919-2248	11083	2J5973	SEAL,PLAIN YOKE	EA	1
166	8	XDFFF		11083	5J6247	TUBE ASSEMBLY YOKE	EA	1
166	9	XAFFF		11083	5J6246	HOUSING ASSEMBLY LEFT HAND	EA	1
166	9	XAFFF		11083	5J6245	HOUSING ASSEMBLY RIGHT HAND	EA	1
166	10	PAFZZ	3120-00-950-7149	11083	2J5554	BUSHING,TUBE ASSEMB YOKE	EA	1
166	11	PAFZZ	2520-00-950-6419	11083	2J5555	BUSHING,TUBE ASSEMB YOKE	EA	1
166	12	XDFZZ		11083	4H4098	PLUG,EXPANSION YOKE HOUSING	EA	1
166	13	XAFZZ		11083	5J6244	HOUSING LEFT HAND	EA	1
166	13	XAFZZ		11083	5J6243	HOUSING RIGHT HAND	EA	1
166	14	PAFZZ	5310-00-045-5001	96906	MS35340-50	WASHER,LOCK BEARING CAP BOLT	EA	4
166	15	XDFZZ		11083	8B2576	WASHER,FLAT BRACKET SCREW	EA	6
166	16	PAFZZ	5306-00-436-9896	11083	386753	BOLT,MACHINE BRACKET	EA	2
166	17	PAOZZ	4730-00-172-0028	96906	MS15003-4	FITTING,LUBRICATION TUBE	EA	1
166	18	PAFZZ	5306-00-423-8117	11083	S1595	BOLT,MACHINE YOKE PIN PLATE	EA	4
166	19	PAFZZ	5310-00-584-5272	96906	MS35338-48	WASHER,LOCK YOKE PIN PLATE	EA	4
166	20	PAFZZ	3830-00-948-1815	5J6241	PLATE,YOKE PIN	EA	1	
166	21	PFFZZ	5315-00-246-0648	11083	5J6242	PIN YOKE	EA	1
166	22	XBFZZ		11083	5J6239	BRACKET TUBE ASSEMBLY	EA	1
166	23	PAFZZ	5310-00-804-4806	23040	33797S36	NUT,PLAIN,HEXAGON BRACKET BOLT	EA	2
166	24	XBFZZ		11083	5J6240	PLATE	EA	1
166	25	PAFZZ	5306-00-411-3768	11083	104615	BOLT,SPECIAL BRACKET	EA	2
166	26	PAFZZ	5310-00-763-8921	96906	MS51967-23	NUT,PLAIN,HEXAGON BRACKET BOLT	EA	2
166	27	PAFZZ	5306-00-226-4829	96906	MS9072836	BOLT,MACHINE BRACKET	EA	2

Change 1 507

SECTION II

TM 5-2410-214-34P

(1) ILLUSTRATION		(2)	(3)	(4)	(5)	(6)	(7)	(8)
(a) FIG NO.	(b) ITEM NO.	SMR CODE	NATIONAL STOCK NUMBER	FSCM	PART NUMBER	DESCRIPTION USABLE ON CODE	U/M	QTY INC IN UNIT
166	28	XDFFF		11083	3J4781	7436(CONT) PLATE ASSEMBLY CYLINDER LINK	EA	1
166	29	PAFZZ	5310-00-431-7237	11083	1P1396	NUT	EA	1
166	30	PFFZZ	5315-01-162-6052	11083	2J3207	PIN LINK.....	EA	1
166	31	PAFZZ	5305-00-050-1076	96906	MS90725-89	SCREW.CAP,HEXAGON H LINK PIN	EA	1
Change 1 508/(509 blank)								

SECTION II

TM 5-2410-214-34P

(1) ILLUSTRATION		(2)	(3)	(4)	(5)	(6)	(7)	(8)
(a) FIG NO.	(b) ITEM NO.	SMR CODE	NATIONAL STOCK NUMBER	FSCM	PART NUMBER	DESCRIPTION USABLE ON CODE	U/M	QTY INC IN UNIT
						7436(CONT)		
167	1	PAFFF	3830-00-993-4397	11083	3R2241	ARM ASSEMBLY PUSH ARM AND BRACE	EA	1
167	2	PAFZZ	4730-00-172-0034	56697	407101	FITTING,LUBRICATION BRACE ASSEMBLY CAP ...	EA	2
167	3	PAFZZ	5310-00-584-7888	96906	MS35338-51	WASHER,LOCK BALL JOINT CAP BOLT	EA	4
167	4	PAFZZ	5306-00-426-2941	11083	S1756	BOLT,MACHINE BALL JOINT CAP	EA	4
167	5	PBFFF	3830-00-835-4571	11083	3R2240	ARM ASSEMBLY,DIAGON BULLDOZER	EA	1
167	6	PAFZZ	3830-00-948-9826	11083	3J2452	SOCKET BALL JOINT DIAGONAL BRACE ARM.....	EA	2
167	7	PAFZZ	5307-00-438-1500	11083	4J1999	STUD.BALL DIAGONAL BRACE ARM.....	EA	1
167	8	PAFZZ	5305-00-724-7236	96906	MS90728-169	SCREW,CAP,HEXAGON H DIAGONAL BRACE	EA	2
167	9	PAFFF	3830-00-836-8349	11083	3J2455	BRACE ASSEMBLY,TILT	EA	1
167	10	PAFZZ	3830-00-301-4894	11083	6F3908	HANDLE,BRACE,MOLDBO.....	EA	1
167	11	PAFZZ	5307-00-438-1500	11083	4J1999	STUD,BALL	EA	1
167	12	XDFZZ		11083	287408	PLUG PIPE BALL JOINT CAP.....	EA	3
167	13	PAFZZ	3830-0-948-9826	11083	3J2452	SOCKET,BALL JOINT BRACE.....	EA	1
167	14	XBFZZ		11083	3J1918	NUT ASSEMBLY BRACE.....	EA	1
167	15	PAFZZ	5355-00-886-2868	11083	3F4854	KNOB	EA	1
167	16	PAFZZ	5306-00-426-2941	11083	S1756	BOLT,MACHINE BALL JOINT CAP	EA	8
167	17	PAFZZ	3830-00-948-9826	11083	3J2452	SOCKET,BALL JOINT	EA	2
167	18	PAFZZ	5365-0-426-4587	11083	3F4956	SHIM BALL JOINT CAP	EA	2
167	19	PBFZZ	4730-00-050-4208	96906	MS15003-1	FITTING LUBRICATION BRACE ASSEMBLY.....	EA	1
167	20	PAFZZ	5340-00-352-7541	11083	3F4975	CONNECTOR,ROD END BRACE ADJUSTING	EA	2
167	21	PBFFF	3830-00-891-3026	11083	2J5873	ARM ASSEMBLY,RIGHT.....	EA	1
167	21	PBFFF	3830-0-891-3027	11083	2J5874	ARM ASSEMBLY,LEFT H	EA	1
167	22	PAFZZ	3120-00-374-1404	11083	6F2904	BEARING,C-FRAME TRUNNION.....	EA	1
167	23	XAFZZ		11083	IJ774	BRACKET BRACE	EA	2
167	24	PAFZZ	3830-00-948-9828	11083	5F7985	PIVOT,PUSH ARM	EA	1
167	25	PBFFF	3830-00-837-1099	11083	3R2190	TRUNNION GROUP,BULL	EA	1
167	26	PBFFF	3830-00-837-1099	11083	3R2190	PLATE ASSEMBLY,TRUN	EA	1
167	27	PAFZZ	3830-00-223-6599	11083	2J5462	TRUNNION,BULLDOZER BULLDOZER PUSH ARM	EA	1
167	28	PAFZZ	5310-00-584-7889	96906	MS35338-53	WASHER,LOCK TRUNNION.....	EA	8

SECTION II

TM 5-2410-214-34P

(1) ILLUSTRATION		(2)	(3)	(4)	(5)	(6)	(7)	(8)
(a) FIG NO.	(b) ITEM NO.	SMR CODE	NATIONAL STOCK NUMBER	FSCM	PART NUMBER	DESCRIPTION USABLE ON CODE	U/M	QTY INC IN UNIT
						7436(CONT)		
167	29	PAFZZ	5306-00-436-9893	11083	1J5257	BOLT,MACHINE DOZER TRUNNION	EA	8
167	30	XDFZZ		11083	11083	BOLT,MACHINE BEARING CAP	EA	2
167	31	PAFZZ	5310-00-584-7889	96906	MS35338-53	WASHER,LOCK BEARING CAP BOLT	EA	4
167	32	PAFZZ	3130-00-352-8133	11083	6F2905	CAP,PILLOW BLOCK PUSH ARM BEARING	EA	1
167	33	PAFZZ	5310-00-426-5043	11083	4F1204	NUT,PLAIN,SQUARE	EA	2
167	34	PFFZZ	5315-00-260-0807	11083	5F7993	PIN,STRAIGHT PIVOT	EA	2
167	35	PFFZZ	5315-00-352-8035	11083	5F7994	PIN,STRAIGHT PIVOT PIN	EA	2
167	36	PAFZZ	5315-00-059-0206	96906	M524665-491	PIN,COTTER BRACE RETAINING PIN.....	EA	2
167	37	PAFZZ	5315-00-352-8035	11083	5F7994	PIN,STRAIGHT,HEADED PIVOT PIN RETAINING	EA	1
167	38	PAFZZ	5315-00-260-0807	11083	5F7993	PIN,STRAIGHT,HEADED PIVOT	EA	1
167	39	XDFZZ		11083	D4720	NUT,PLAIN,HEXAGON DIAGONAL BRACE	EA	2
167	40	PBFZZ	3830-00-948-9785	11083	2J6118	SCREW,ADJUSTABLE DIAGONAL BRACE	EA	1
167	41	PAFZZ	5315-00-352-7706	11083	4F255	PIN,STRAIGHT HEADED BRACE PIN RETAINING....	EA	2
167	42	PAFZZ	5315-00-352-7540	11083	3F4971	PIN,STRAIGHT,HEADED	EA	2
167	43	PFFZZ	5315-00-059-0206	96906	MS24665-491	PIN,COTTER SIDE ARMS.....	EA	2
Change 1 512/(513 blank)								

- 1
2 THRU 39
- 2
3 THRU 17
- 3
4
- 18
19 THRU 31
- 21
22 AND 23
- 29
30
- 31
32 THRU 39
- 32
33
- 34
35

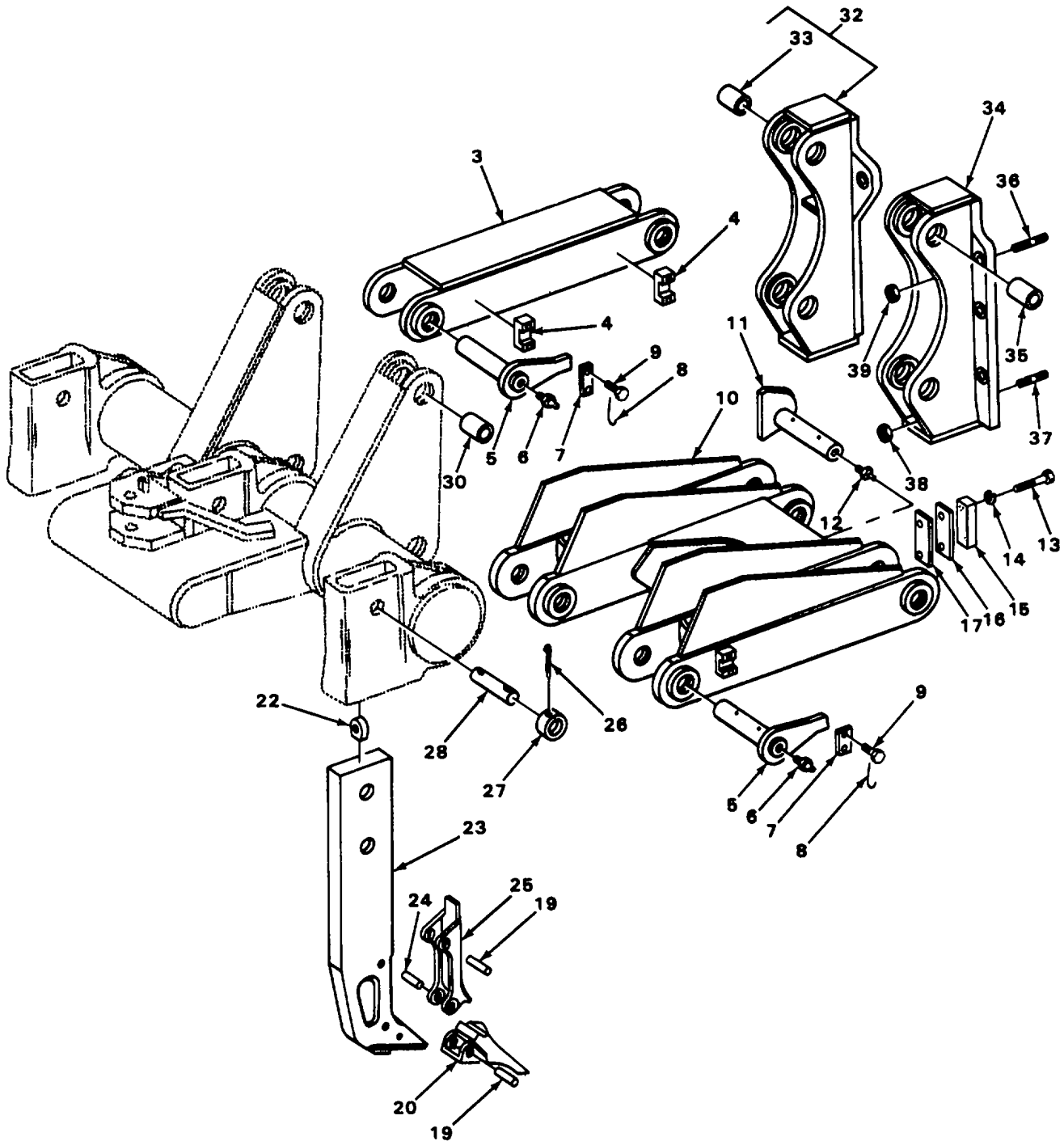

TA222155

FIGURE 168. RIPPER.

SECTION II

TM 5-2410-214-34P

(1) ILLUSTRATION		(2)	(3)	(4)	(5)	(6)	(7)	(8)
(a) FIG NO.	(b) ITEM NO.	SMR CODE	NATIONAL STOCK NUMBER	FSCM	PART NUMBER	DESCRIPTION USABLE ON CODE	U/M	QTY INC IN UNIT
						7465-ROOTERS, RIPPERS, PLOWS, HARROWS AND ROTARY TILLERS		
168	1	XDOFF		11083	3R6764	RIPPER,TRACTOR MOUN CAU,U80	EA	1
168	2	XBOFF		11083	3R6720	RIPPER ARRANGEMENT CAU,U80.....	EA	1
168	3	PFFFF	3040-01-220-5900	11083	3J6179	LINK ASSEMBLY RIPPER MOUNTING CAU.U80	EA	2
168	4	PAFZZ	3830-00-401-0584	11083	3J6035	RETAINER LINK ASSEMBLY CAU,U80.....	EA	2
168	5	PAFZZ	3830-00-401-585	11083	3J6182	PIN ASSEMBLY LINK CAU,U80.....	EA	9
168	6	PAFZZ	4730-00-050-4208	96906	MS15003-1	FITTING,LUBRICATION PIN CAU,U80	EA	2
168	7	XBFZZ		11083	3J6034	PLATE LINK PIN ASSEMBLY CAU,U80	EA	5
168	8	XBFZZ		11083	4S8775	WIRE,LOCK CAU,U80.....	EA	6
168	9	PAFZZ	5306-00-402-9302	11083	3J6036	BOLT,MACHINE PLATE MOUNTING CAU,U80.....	EA	12
168	10	PFFFF	3830-01-220-5738	11083	3J6195	FRAME ASSEMBLY RIPPER CAU,U80	EA	1
168	11	XBFZZ		11083	3J6004	PIN ASSEMBLY RIPPER FRAME CAU,U80	EA	2
168	12	PAFZZ	4730-00-172-0028	96906	MS15003-4	FITTING,LUBRICATION. CAU,U80	EA	2
168	13	PAFZZ	5306-00-426-3403	11083	1D4609	BOLT,MACHINE CAU,U80	EA	4
168	14	PAFZZ	5310-00-584-7888	96906	MS35338-51	WASHER,LOCK CAU,U80	EA	4
168	15	XBFZZ		11083	3J6190	BLOCK CYLINDER MOUNTING CAU,U80.....	EA	2
168	16	PFFZZ	5365-01-221-8712	11083	3J6192	SHIM BLOCK 065 INCHES THICK CAU,UO8	EA	10
168	17	PFFZZ	5365-01-221-8713	11083	3J6191	SHIM BLOCK, 125 INCHES THICK CAU,U80	EA	2
168	18	PAFFF	3895-00-66-2412	11083	5J4763	TOOTH ASSEMBLY,SPR CAU,U80.....	EA	3
168	19	PAFZZ	5315-01-082-3142	11083	2J8492	PIN,RIPPER TIP CAU,U80	EA	4
168	20	PAFZZ	3895-0-066-2411	11083	7J3312	TIP ASSEMBLY,RIPPED CAU,U80.....	EA	1
168	21	XBFFF		11083	5J5241	SHANK ASSEMBLY CAU,U80	EA	1
168	22	PAFZZ	5340-00-268-1297	11083	8J3111	PAD EYE SHANK CAU,U80	EA	1
168	23	XBFZZ		11083	5J55	PLATE SHANK CAU,U80	EA	1
168	24	PAFZZ	5315-0-061-8402	11083	5J4193	PIN SPECIAL CAU,U80.....	EA	1
168	25	PAFZZ	3830-00-478-8243	11083	1-6J8811	PROTECTOR,SURFACER CAU,U80.....	EA	1
168	26	PAFZZ	5315-00-550-5462	21450	590261	PIN,COTTER CAU,U80	EA	2
168	27	PAFZZ	5340-00462-5335	11083	4J5241	RETAINER,SHAFT SHANK MOUNTING PIN CAU,U80	EA	2
168	28	PAFZZ	5315-00-448-4687	11083	4J5240	PIN,STRAIGHT HEADLE SHANK MOUNTINGCAU,U80	EA	1

SECTION II

TM 5-2410-214-34P

(1) ILLUSTRATION		(2)	(3)	(4)	(5)	(6)	(7)	(8)
(a) FIG NO.	(b) ITEM NO.	SMR CODE	NATIONAL STOCK NUMBER	FSCM	PART NUMBER	DESCRIPTION USABLE ON CODE	U/M	QTY INC IN UNIT
						7465(CONT)		
168	29	XBFFF		11083	3R6706	BEAM ASSEMBLY CAU,U80	EA	1
168	30	PAFZZ	3120-00-935-5601	11083	3J6167	BUSHING SLEEVE LINK CAU,U80.....	EA	8
168		XBFFF		11083	3R6696	BLOCK ASSEMBLY,PUSH CAU,U80.....	EA	1
168		XBFZZ		11083	3R6689	CLEVIS ASSEMBLY CAU,U80.....	EA	1
168	31	XBFFF		11083	3R6127	MOUNTING ASSEMBLY CAU,U80	EA	1
168	32	PFFFF	3830-01-220-5895	11083	3R6126	BRACKET ASSEMBLY LEFT HAND CAU,U80	EA	1
168	33	PAFZZ	3120-00-935-5601	11083	3J6167	BUSHING,SLEEVE CAU,U80.....	EA	1
168	34	XBFFF		11083	3R6625	BRACKET ASSEMBLY RIGHT HAND CAU,U80.....	EA	1
168	35	PAFZZ	3120-00-935-5601	11083	3J6167	BUSHING,SLEEVE CAU,U80.....	EA	4
168	36	PAFZZ	5307-00-435-2140	11083	3R6358	STUD,PLAIN CAU,U80.....	EA	10
168	37	PAFZZ	5307-00-419-4053	11083	3R6359	STUD,PLAIN CAU,U80.....	EA	4
168	38	PAFZZ	5310-00-404-3784	11083	8H3390	NUT,PLAIN,HEXAGON CAU,U80.....	EA	4
168	39	PAFZZ	5310-00-404-3787	11083	7H7539	NUT CAU,U80	EA	10
168		PAFZZ	5306-00-263-7302	11083	S1624	BOLT MACHINE CAU,80.....	EA	9
168		PAFZZ	5306-00-260-4502	11083	51577	BOLT,MACHINE CYLINDER CAU,U80	EA	1
168		XBFFF		11083	3R6106	BRACKETCAU,U80.....	EA	1
168		PAFZZ	2520-00-569-3839	11083	2A1465	COVER CAU,U80.....	EA	1
168		PCFZZ	5330-00-149-7248	11083	2A1466	GASKET CAU,U80	EA	1
168		XBFZZ		11083	542168	LATCH CAU,U80	EA	1
168		PAFZZ	5310-00-944-5896	16764	9418881	NUT,SELF-LOCKING,HE CAU,U80.....	EA	1
168		XDFZZ		11083	2R6716	PIN ASSEMBLY CAU,U80.....	EA	1
168		PAFZZ	5305-00-253-5615	96906	MS21318-21	SCREW,CAP,HEXAGON H CAU,U80	EA	1
168		PAFZZ	5310-00-045-5001	96906	MS35340-50	WASHER,LOCK CAU,U80	EA	9
Change 1 516								

SECTION II

TM 5-2410-214-34P

(1) ILLUSTRATION		(2)	(3)	(4)	(5)	(6)	(7)	(8)
(a) FIG NO.	(b) ITEM NO.	SMR CODE	NATIONAL STOCK NUMBER	FSCM	PART NUMBER	DESCRIPTION USABLE ON CODE	U/M	QTY INC IN UNIT
						GROUP 95-GENERAL USE STANDARDIZED PARTS 9501-BULK MATERIEL		
BULK	1	PAOZZ	4010-00-997-8432	81348	RRW410	ROPE,WIRE	FT	600
BULK	2	PAOZZ	5305-00-269-3215	96906	MS90725-65	SCREW,CAP,HEXAGON USED ON SERIAL NUMBERS 75E1301 AND UP	EA	4
BULK	3	PAOZZ	5306-00-253-7628	11083	6F8425	BOLT,MACHINE	EA	2
BULK UP	4	PAOZZ	5306-00-260-4508	11083	S1594	BOLT,MACHINEUSED ON SERIAL NUMBERS 75E1301AND	EA	3
BULK UP	5	PAOZZ	5306-00-263-8978	11083	S1587	BOLT,MACHINEUSED ON SERIAL NUMBERS 75E1301AND	EA	1
BULK UP	6	PAOZZ	5306-00-423-8117	11083	S1595	BOLT,MACHINEUSED ON SERIAL NUMBERS 75E1301AND	EA	12
BULK UP	7	PAOZZ	5306-00-423-8194	11083	1A2029	BOLT,MACHINEUSED ON SERIAL NUMBERS 75E1301AND	EA	4
BULK UP	8	PAOZZ	5306-00-424-0086	11083	7B3235	BOLT,MACHINEUSED ON SERIAL NUMBERS 75E1301AND	EA	2
BULK UP	9	PAOZZ	5306-00-637-4956	11083	S1588	BOLT,MACHINEUSED ON SERIAL NUMBERS 75E1301AND	EA	5
BULK	10	PAOZZ	5310-00-005-0781	11083	9F2978	NUT,PLAIN,WELDING	EA	2
BULK UP	11	PAOZZ	5310-00-080-6004	96906	MS27183-14	WASHER,FLAT USED ON SERIAL NUMBERS 75E1301AND	EA	1
BULK	12	PAOZZ	5310-00-224-0529	11083	2S9434	NUT,PLAIN,RECTANGUL	EA	2
BULK	13	PAOZZ	5310-00-445-4632	11083	1F748	NUT,PLAIN,HEXAGON USED ON SERIAL NUMBERS 75E1301 AND UP	EA	4
BULK	14	PAOZZ	5310-00-768-0318	24617	9413509	NUT,PLAIN,HEXAGON USED ON SERIAL NUMBERS 75E1301 AND UP	EA	2
BULK	15	PAOZZ	5315-00-924-5894	11083	4H5128	PIN,STRAIGHT HEADLE USED ON SERIAL NUMBERS 75E1301 AND UP	EA	2
BULK	16	PAOZZ	5310-00-930-7013	11083	4B4280	WASHER,FLAT USED ON SERIAL NUMBERS 75E1301AND	EA	18
BULK	17	PAOZZ	5310-00-950-0039	96906	MS21044N6	NUT,SELF-LOCKING USED ON SERIAL NUMBERS 75E1301 AND UP	EA	2
BULK	18	PAOZZ	5310-01-194-5398	11083	10D4717	NUT,PLAIN,HEXAGON USED ON SERIAL NUMBERS 75E1301 AND UP	EA	1
BULK	19	XDOZZ		11083	S1500	SCREW,CAP,HEXAGON H USED ON SERIAL NUMBERS 75E1301 AND UP	EA	4
BULK	20	XBOZZ		11083	3R6743	LUG USED ON SERIAL NUMBERS 75E1301AND UP	EA	1
BULK	21	XDOZZ		11083	3R6776	LOCK PLATE.....	EA	2
BULK	22	XDOZZ		11083	641717	BOLT,MACHINE USED ON SERIAL NUMBERS 75E1301 AND UP	EA	1

Change 1 517/(518 blank)

SECTION IV

TM 5-2410-214-34P

NATIONAL STOCK NUMBER AND PART NUMBER INDEX

NATIONAL STOCK NUMBER	FIGURE NO..	ITEM NO.	NATIONAL STOCK NUMBER	FIGURE NO.	ITEM NO.
5307-00-004-1604	72	9	5310-00-042-6376	52	13
5307-00-004-1605	77	14	5310-00-042-6376	63	14
5310-00-005-0781	66	13	5310-00-042-6376	65	4
5310-00-005-0781	114	32	5310-00-042-6376	156	
5310-00-005-0781	117	3	4730-00-042-8988	38	3
5310-00-005-0781	117	20	4730-00-042-8988	74	19
5310-00-005-0781	121	13	5330-00-043-5477	114	24
5310-00-005-0781	123	23	2540-00-044-0644	125	26
5310-00-005-0781	124	18	2510-00-044-0659	97	12
5310-00-005-0781	124	32	4730-00-044-4715	128	34
5310-00-005-0781	125	19	5310-00-045-1079	96	29
5310-00-005-0781	BULK	10	5310-00-045-5001	46	25
5305-00-005-0896	61	18	5310-00-045-5001	78	41
5305-00-005-0898	57	16	5310-00-045-5001	93	16
4730-00-006-9540	48	22	5310-00-045-5001	95	57
5307-00-008-2233	140	22	5310-00-045-5001	102	30
5307-00-008-6051	24	12	5310-00-045-5001	103	2
5310-00-010-3092	60	42	5310-00-045-5001	104	27
5310-00-010-3092	63	5	5310-00-045-5001	108	33
5315-00-010-3389	11	18	5310-00-045-5001	110	22
5315-00-010-3389	106	11	5310-00-045-5001	117	7
4730-00-010-3867	48	27	5310-00-045-5001	119	14
4730-00-010-3867	133	29	5310-00-045-5001	121	9
5315-00-010-6749	11	8	5310-00-045-5001	124	16
5315-00-010-6749	33	30	5310-00-045-5001	140	26
4730-00-010-9357	50	24	5310-00-045-5001	143	41
4730-00-011-6452	28	20	5310-00-045-5001	144	4
4730-00-011-6452	28	34	5310-00-045-5001	147	
4730-00-011-6452	38	26	5310-00-045-5001	151	
4730-00-011-6452	59	5	5310-00-045-5001	152	12
5305-00-011-9775	53	7	5310-00-045-5001	153	14
2815-00-011-9934	148	31	5310-00-045-5001	166	14
3110-00-011-9935	78	17	5310-00-045-5001	168	
5315-00-012-0123	72	45	4030-00-050-0823	136	23
2815-00-012-0564	4	22	5305-00-050-1076	166	31
2815-00-012-0564	117	1	5310-00-050-3477	63	25
2815-00-012-0564	140	25	5310-00-050-3477	66	14
5315-00-012-4553	15	28	5310-00-050-3477	125	18
5315-00-013-7228	123	14	4730-00-050-4208	51	3
5315-00-013-7228	151	40	4730-00-050-4208	104	39
5315-00-013-7228	157	6	4730-00-050-4208	106	14
5315-00-014-2953	163	26	4730-00-050-4208	107	8
3120-00-014-3507	67	20	4730-00-050-4208	151	29
4730-00-014-6759	139	7	4730-00-050-4208	166	3
2815-00-014-6822	18	4	4730-00-050-4208	167	19
2940-00-014-6989	29	12	4730-00-050-4208	168	6
5315-00-017-1893	96	23	5315-00-050-5017	131	16
5310-00-017-8627	55	2	4820-00-050-8149	147	
5310-00-017-8627	61	15	5306-00-050-8432	119	4
5310-00-017-8627	62	14	5330-00-051-3919	4	21
2815-00-018-2198	50	5	6140-00-057-2554	64	13
2815-00-018-2198	50	7	2520-00-057-3090	19	4
6240-00-019-3093	60	28	2815-00-057-3096	18	16
2920-00-021-2273	57	27	3040-00-057-5255	54	30
5310-00-021-9760	36	20	5315-00-059-0187	43	28
5305-00-022-9697	136	16	5315-00-059-0206	167	36
5310-00-025-7198	67	23	5315-00-059-0206	167	43
5925-00-026-4767	60	34	5310-00-059-6619	31	26
2920-00-027-2265	56	33	5330-00-061-8361	156	7
5310-00-042-6376	50		5315-00-061-8402	168	24

Change 1 519

SECTION IV

TM 5-2410-214-34P

NATIONAL STOCK NUMBER AND PART NUMBER INDEX

NATIONAL STOCK NUMBER	FIGURE NO..	ITEM NO.	NATIONAL STOCK NUMBER	FIGURE NO.	ITEM NO.
5340-00-062-5335	168	27	5310-00-076-1508	33	21
5306-00-063-5001	42	36	5310-00-076-1509	151	41
3120-00-063-9785	156	3	5310-00-080-6004	20	13
3120-00-063-9785	156	22	5310-00-080-6004	21	29
5315-00-064-1450	118	2	5310-00-080-6004	29	31
5330-00-064-8840	10	5	5310-00-080-6004	31	24
2815-00-065-1943	12	10	5310-00-080-6004	42	39
3895-00-066-2411	168	20	5310-00-080-6004	45	9
3895-00-066-2412	168	18	5310-00-080-6004	45	36
2910-00-066-2496	39	17	5310-00-080-6004	47	3
5305-00-068-0506	27	35	5310-00-080-6004	64	31
5305-00-068-0518	163	20	5310-00-080-6004	96	6
5305-00-068-7837	20	26	5310-00-080-6004	120	12
5305-00-068-7837	21	35	5310-00-080-6004	122	3
5305-00-068-7837	63	10	5310-00-080-6004	123	6
5305-00-068-7837	125	25	5310-00-080-6004	127	5
5305-00-071-2065	45	34	5310-00-080-6004	152	26
5305-00-071-2069	29	8	5310-00-080-6004	154	3
5305-00-071-2069	47	14	5310-00-080-6004	159	4
5305-00-071-2069	51	10	5310-00-080-6004	BULK	11
5305-00-071-2069	53	1	5340-00-083-7727	159	37
5305-00-071-2069	64	39	5930-00-084-7570	58	1
5305-00-071-2069	72	28	5310-00-087-6875	30	6
5305-00-071-2069	78	39	5306-00-087-7178	73	13
5305-00-071-2069	86	3	2815-00-087-8266	12	9
5305-00-071-2069	96	34	5360-00-088-6314	157	10
5305-00-071-2069	110	25	4730-00-089-2515	4	2
5305-00-071-2069	114	25	4730-00-089-2515	25	12
5305-00-071-2069	121	17	4730-00-089-2515	34	28
5305-00-071-2069	124	11	4730-00-089-2515	38	5
5305-00-071-2069	126	3	4730-00-089-3406	153	20
5305-00-071-2069	140	4	4730-00-090-0832	60	19
5305-00-071-2069	144	32	5330-00-090-8363	19	22
5305-00-071-2069	148	28	5330-00-098-3603	40	16
5305-00-071-2069	152	50	5330-00-098-3603	40	33
5305-00-071-2069	153	18	3110-00-100-0281	134	15
5305-00-071-2069	157	39	3110-00-100-0302	99	12
5305-00-071-2076	25	28	3110-00-100-0327	134	16
5305-00-071-2076	68	31	3110-00-100-0332	135	1
5305-00-071-2505	52	22	3110-00-100-0376	133	24
5305-00-071-2514	50	9	3110-00-100-0611	104	18
6150-00-071-5425	54	12	3110-00-100-0660	135	2
6150-00-071-5426	54	21	3110-00-100-3117	133	6
6150-00-071-5427	54	20	3110-00-100-3118	133	7
2920-00-072-1113	54	29	3110-00-101-1010	104	17
3110-00-072-1117	54	22	2520-00-101-1688	67	11
5365-00-072-1118	54	19	2520-00-101-1688	67	11
2920-00-072-1120	54	13	3020-00-101-2110	92	37
3830-00-073-8145	165	32	2540-00-101-4721	125	2
5330-00-074-3513	38	20	2540-00-101-4723	125	14
5330-00-074-3513	59	7	2540-00-101-4730	126	1
3020-00-074-3554	26	14	2815-00-102-2952	6	
5330-00-074-3586	21	34	2530-00-102-3046	113	11
5330-00-074-3587	21	5	6220-00-102-9683	60	36
5310-00-074-3610	120	13	6220-00-102-9685	62	4
5330-00-074-3768	27	51	2530-00-103-5489	102	34
5330-00-074-3773	25	11	4330-00-103-5502	91	1
5310-00-074-3791	26	8	2530-00-103-8160	119	6
5310-00-076-1505	119	5	4710-00-103-8874	38	25
5310-00-076-1505	119	9	4710-00-103-8874	59	4

SECTION IV

TM 5-2410-214-34P

NATIONAL STOCK NUMBER AND PART NUMBER INDEX

NATIONAL STOCK NUMBER	FIGURE NO..	ITEM NO.	NATIONAL STOCK NUMBER	FIGURE NO.	ITEM NO.
5340-00-103-8882	45	27	5330-00-123-2727	78	18
2410-00-103-9046	119	7	5330-00-123-2733	5	18
2590-00-103-9047	52	3	2990-00-124-5890	44	1
2990-00-104-2054	44	2	2815-00-130-3637	20	24
2530-00-104-4257	119	2	4710-00-131-1610	20	1
5365-00-104-4476	38	12	2815-00-131-1625	38	22
2530-00-104-4477	102	32	2815-00-131-1625	59	2
2510-00-104-4478	120	5	5306-00-133-2090	40	26
2940-00-104-4480	29	14	5306-00-133-2090	92	17
2510-00-104-4499	61	24	5315-00-133-3624	137	18
4710-00-105-0284	48	13	6140-00-135-0201	64	36
3830-00-105-9213	165	25	5360-00-135-6229	102	8
2920-00-106-1683	64	5	5365-00-135-6275	156	14
2520-00-106-1688	131		5315-00-135-9672	71	19
2920-00-106-1812	60	39	5365-00-136-2006	67	16
2920-00-106-1813	60	35	5340-00-136-2007	52	4
2920-00-106-1814	60	20	2510-00-136-4380	125	9
5340-00-109-3402	2	10	5310-00-136-4394	24	3
5310-00-109-7638	41	1	5310-00-136-4394	62	21
5310-00-109-7638	46	9	5306-00-138-4466	96	41
5310-00-109-7638	113	8	5306-00-138-4602	165	6
5310-00-109-7638	117	6	5340-00-138-9787	165	26
6620-00-111-7089	59	1	4730-00-139-3808	139	36
2520-00-113-5509	108	8	3130-00-139-7537	97	21
3110-00-114-5996	54	38	5320-00-139-7574	47	9
5940-00-115-5001	64	6	5306-00-140-2032	67	1
5305-00-115-9526	14	2	5365-00-141-1595	140	10
5305-00-115-9526	14	21	5305-00-141-4735	57	20
5305-00-115-9526	32	3	2920-00-143-4059	57	7
5305-00-115-9526	60	16	5940-00-143-4794	60	31
5305-00-115-9526	62	22	5310-00-143-5722	53	16
5305-00-115-9526	73	19	5330-00-143-8713	31	4
5305-00-115-9526	74	22	3110-00-144-8518	51	26
5305-00-115-9526	81	15	3120-00-145-0048	36	10
5305-00-115-9526	89	32	2530-00-147-1657	105	1
5305-00-115-9526	95	35	5310-00-147-6143	67	19
5305-00-115-9526	114	23	2520-00-147-8390	72	31
5305-00-115-9526	122	1	2520-00-147-8390	78	25
5305-00-115-9526	159	2	2520-00-147-8390	83	12
5305-00-115-9526	159	38	2520-00-147-8491	110	6
5360-00-116-0448	39	11	5365-00-148-8015	12	1
2910-00-116-3227	39	10	5330-00-149-7248	108	31
2590-00-116-6838	58	2	5330-00-149-7248	168	
2590-00-116-6839	62	8	5365-00-149-7252	104	32
2510-00-117-0063	121	12	5315-00-149-7324	97	7
2510-00-117-0063	124	23	5315-00-149-7368	97	24
3110-00-117-0686	78	28	2530-00-149-7388	97	5
3110-00-117-0694	73	4	5340-00-149-8372	106	17
3110-00-117-0694	78	36	5360-00-149-9006	96	9
5310-00-117-4788	68	19	5306-00-149-9066	92	34
5310-00-117-4788	71	9	2520-00-149-9205	102	35
5310-00-117-4788	80	10	3110-00-151-8140	33	26
2815-00-118-1225	116		3110-00-151-8610	99	11
5306-00-118-3091	30	20	5330-00-154-7528	34	19
5307-00-119-8484	89	14	5315-00-155-4812	7	2
5360-00-120-2086	160	5	3110-00-155-8983	80	18
3805-00-122-0783	143	20	3110-00-156-1861	33	1
2910-00-122-4688	40	2	3110-00-159-1703	106	6
5330-00-122-7403	48	28	3120-00-160-0350	89	15
5330-00-122-7403	49	23	3120-00-160-0350	158	33

SECTION IV

TM 5-2410-214-34P

NATIONAL STOCK NUMBER AND PART NUMBER INDEX

NATIONAL STOCK NUMBER	FIGURE NO..	ITEM NO.	NATIONAL STOCK NUMBER	FIGURE NO.	ITEM NO.
5306-00-161-0823	8	1	5315-00-193-0925	79	18
5306-00-161-0825	14	25	5310-00-193-0928	78	45
4030-00-163-0805	136	22	5330-00-193-0978	146	31
5320-00-164-0917	109	4	5310-00-193-1033	110	18
5365-00-165-8877	36	24	5315-00-193-1069	78	44
4330-00-168-1861	90	15	5310-00-193-1076	102	3
4330-00-168-1861	157	16	5310-00-193-1174	104	16
4030-00-171-4107	136	25	5330-00-193-1206	18	9
5330-00-171-4121	34	4	5330-00-193-1206	88	
5330-00-171-5564	26	24	5330-00-193-1207	91	
4730-00-172-0028	166	17	5340-00-193-1240	77	12
4730-00-172-0028	168	12	3020-00-193-8123	15	21
4730-00-172-0034	96	26	5330-00-193-9024	134	6
4730-00-172-0034	96	32	5330-00-193-9025	133	18
4730-00-172-0034	167	2	3110-00-194-3696	136	5
4730-00-172-0049	94	9	5330-00-194-3811	128	47
5330-00-172-4972	40	14	5330-00-194-3837	139	22
2510-00-176-5600	128	31	5330-00-194-3838	130	18
5940-00-176-7193	63	1	2530-00-194-4384	103	7
5365-00-181-7726	30	10	2530-00-194-4399	159	27
3110-00-183-6723	108	4	2530-00-194-9790	104	2
3110-00-183-6723	108	38	2530-00-194-9790	104	3
5310-00-185-6461	133	26	2530-00-194-9790	104	13
5310-00-186-0968	133	25	2590-00-194-9882	55	3
5940-00-186-7144	64	3	2510-00-194-9883	121	18
5940-00-186-7144	64	8	2510-00-194-9884	121	1
5940-00-186-7144	64	11	4710-00-194-9886	48	7
5940-00-186-7144	64	34	3110-00-195-0443	92	3
5940-00-186-7144	64	38	2520-00-195-5806	66	12
5310-00-186-7404	34	39	2520-00-195-5808	67	5
4730-00-187-7595	108	7	2520-00-195-5809	67	24
5315-00-187-9393	31	8	2520-00-195-5811	67	22
5315-00-187-9393	49	19	2520-00-195-5815	67	25
5306-00-187-9884	24	2	2520-00-195-5817	68	33
5310-00-188-4235	102	41	2530-00-195-5819	103	3
5310-00-188-7848	20	9	2530-00-195-5820	107	10
5310-00-188-7848	27	38	2530-00-195-5822	95	34
5330-00-189-9130	134	7	4320-00-195-5825	130	KIT
5330-00-190-4255	72	16	4320-00-195-5826	130	KIT
5330-00-190-4255	108	25	4720-00-195-5828	144	47
5340-00-191-4032	87	6	4730-00-195-5970	29	11
3830-00-191-7051	165	28	2520-00-195-5971	66	10
5305-00-191-8284	30	29	2520-00-195-5972	67	2
5310-00-191-8297	3	27	4720-00-195-6012	155	9
5310-00-191-8304	49	25	4720-00-195-6015	154	17
5315-00-191-8305	90	23	2520-00-195-6018	156	6
5315-00-191-8306	90	4	2815-00-195-8288	113	19
5315-00-191-8307	71	2	2815-00-195-8288	116	
5315-00-191-8309	95	16	2520-00-197-1551	74	18
5310-00-191-8701	14	19	5306-00-197-5031	117	15
5310-00-191-8701	16	30	5365-00-197-5335	34	41
2815-00-192-8675	19	13	5330-00-198-6169	28	14
4710-00-192-9040	21	8	4730-00-203-2866	46	1
6250-00-193-0054	60	29	4730-00-203-2965	20	34
5310-00-193-0902	95	22	4730-00-203-2965	20	44
5315-00-193-0904	82	7	4730-00-203-2965	20	55
5315-00-193-0919	104	23	4730-00-203-2965	20	72
5315-00-193-0923	68	12	4730-00-204-3491	48	40
5315-00-193-0924	99	5	4730-00-204-3491	88	29
5315-00-193-0925	79	4	5365-00-205-4711	51	34

Change 1 522

SECTION IV

TM 5-2410-214-34P

NATIONAL STOCK NUMBER AND PART NUMBER INDEX

NATIONAL STOCK NUMBER	FIGURE NO..	ITEM NO.	NATIONAL STOCK NUMBER	FIGURE NO.	ITEM NO.
5310-00-205-8984	40	8	5340-00-223-7091	11	17
5305-00-206-2509	40	15	5340-00-223-7093	2	28
5310-00-207-9298	3	21	5340-00-223-7094	24	18
5310-00-208-3013	11	1	5310-00-224-0529	113	5
5310-00-208-9485	51	13	5310-00-224-0529	BULK	12
5310-00-208-9485	106	4	5365-00-224-1304	140	11
5310-00-208-9485	149	11	3120-00-224-8093	6	3
5310-00-209-1869	16	14	5330-00-224-9376	128	45
5310-00-209-1869	56	32	5330-00-224-9377	130	22
5310-00-209-1869	57	37	5330-00-224-9407	128	5
5310-00-209-1869	65	3	3120-00-224-9421	133	11
5310-00-209-1869	125	24	5340-00-225-2933	128	9
5365-00-209-3161	56	11	5305-00-225-3839	65	1
5310-00-209-4516	4	5	5306-00-226-4825	20	58
5310-00-209-4516	35	16	5306-00-226-4825	33	29
5310-00-209-4516	38	6	5306-00-226-4825	102	20
5310-00-209-4771	11	14	5306-00-226-4826	24	26
5310-00-209-6512	51	40	5306-00-226-4826	27	29
5310-00-209-6512	111	18	5306-00-226-4826	36	14
2910-00-213-6512	28	28	5306-00-226-4826	163	3
3120-00-216-1201	6	4	5306-00-226-4827	36	22
5310-00-220-6573	54	7	5306-00-226-4827	51	28
5310-00-221-4696	20	14	5306-00-226-4828	26	17
5310-00-221-4696	21	28	5306-00-226-4828	144	7
5310-00-221-4696	26	5	5306-00-226-4828	144	21
3040-00-223-4698	138	1	5306-00-226-4828	163	3
2510-00-223-6052	98	7	5306-00-226-4829	166	27
5315-00-223-6107	36	18	5306-00-226-4832	144	48
4730-00-223-6430	23	4	5306-00-226-4835	163	1
4710-00-223-6436	20	18	5306-00-226-4836	34	5
4730-00-223-6456	20	66	2530-00-226-6334	155	18
4710-00-223-6463	20	49	3110-00-227-3255	133	10
4710-00-223-6469	21	1	5340-00-229-9287	78	9
2910-00-223-6470	38	15	5340-00-229-9287	92	29
2910-00-223-6473	43	7	5340-00-229-9294	4	16
3040-00-223-6474	42	2	5340-00-229-9294	72	36
2930-00-223-6477	48	3	5330-00-231-3229	4	28
2590-00-223-6501	63	22	5330-00-231-3229	5	18
2590-00-223-6503	61	1	4710-00-231-6419	158	22
4730-00-223-6506	90	7	5307-00-232-0822	4	30
5365-00-223-6507	90	9	5307-00-232-0823	4	17
4710-00-223-6520	107	31	4730-00-232-5424	153	12
4710-00-223-6521	107	34	5310-00-232-8931	163	8
2530-00-223-6534	120	7	2930-00-233-8099	51	1
2590-00-223-6547	128	28	2930-00-233-8125	117	17
4710-00-223-6563	154	29	3805-00-234-3008	165	17
4710-00-223-6564	154	23	2910-00-235-4099	27	24
2590-00-223-6569	158	7	5360-00-235-9967	132'	6
3830-00-223-6595	151	17	2990-00-236-2774	33	6
2590-00-223-6596	157	47	2815-00-236-2791	113	6
3830-00-223-6599	167	27	2410-00-236-2793	123	22
2540-00-223-6600	125	3	2940-00-236-2808	29	9
2540-00-223-6601	126	7	5330-00-236-6571	133	19
4710-00-223-6872	20	39	5307-00-236-6711	8	12
4710-00-223-6874	28	19	5360-00-237-2158	35	22
4710-00-223-6876	32	20	2520-00-237-4581	68	13
4710-00-223-6877	28	33	2530-00-237-4583	70	7
4710-00-223-6883	102	9	2520-00-237-4603	71	11
4710-00-223-6884	93	2	2520-00-237-4608	88	8
4710-00-223-6885	93	5	4730-00-237-4611	128	15

Change 1 523

SECTION IV

TM 5-2410-214-34P

NATIONAL STOCK NUMBER AND PART NUMBER INDEX

NATIONAL STOCK NUMBER	FIGURE NO..	ITEM NO.	NATIONAL STOCK NUMBER	FIGURE NO.	ITEM NO.
4730-00-237-4639	146	11	5360-00-249-3505	72	12
4320-00-237-4758	130	24	5360-00-249-3505	123	16
2540-00-237-6245	125	5	4730-00-249-3917	5	5
2540-00-237-6245	126	4	4730-00-249-3917	158	35
3830-00-237-6261	151	28	5977-00-249-5758	57	15
2590-00-238-5556	120	10	5330-00-251-0493	26	7
2590-00-238-5556	120	15	4820-00-251-1826	131	
6640-00-239-5408	108	27	4820-00-251-1826	139	30
5306-00-240-0797	48	39	5330-00-251-3343	25	26
5306-00-240-0797	49	16	2590-00-251-3807	156	10
5306-00-240-0797	49	36	2590-00-251-3809	156	20
5306-00-240-0797	53	23	2910-00-251-4035	42	8
5306-00-240-0797	85	13	2510-00-251-4438	90	8
5315-00-240-9290	96	15	5340-00-251-4466	27	47
5315-00-241-2917	27	19	3950-00-251-5078	134	13
3020-00-241-4879	27	52	3950-00-251-5658	133	21
5310-00-241-6664	54	24	3950-00-251-6148	132	13
5340-00-241-7055	51	20	4710-00-251-6156	139	26
3020-00-241-7107	6	8	3950-00-251-6162	137	3
5340-00-242-0638	95	13	3950-00-251-6172	139	24
2530-00-242-2905	96	13	4730-00-251-6204	158	24
5340-00-242-5644	64	19	3040-00-251-6617	137	21
2530-00-243-9486	91	11	4730-00-251-6654	145	11
4820-00-243-9575	76	6	5315-00-252-2959	2	19
4730-00-243-9581	145	26	5315-00-252-2959	15	9
4820-00-243-9584	147	25	5365-00-252-5319	159	12
3805-00-244-0183	156	1	5365-00-252-5339	159	18
4710-00-244-1353	157	42	5305-00-252-8916	34	3
5306-00-245-0953	119	10	5305-00-252-8920	27	54
5310-00-245-3594	45	12	5306-00-253-3376	37	1
5305-00-245-6035	30	19	5305-00-253-5615	142	2
5315-00-245-6578	33	31	5305-00-253-5615	168	
5315-00-245-6610	138	2	5306-00-253-7627	144	37
5315-00-245-8844	95	39	5306-00-253-7627	157	33
5315-00-245-9409	92	9	5306-00-253-7628	BULK	3
5315-00-245-9484	125	17	5305-00-253-7630	106	9
5315-00-245-9558	137	7	5310-00-253-7645	131	
5315-00-245-9711	137	17	5310-00-253-7645	139	43
5310-00-245-9841	51	8	5310-00-253-7647	146	37
5310-00-246-0266	24	31	5310-00-253-7648	133	8
5305-00-246-0344	153	7	5315-00-253-7668	92	31
5315-00-246-0403	79	7	5306-00-253-7843	150	25
5315-00-246-0496	92	39	5306-00-253-7911	157	7
5315-00-246-0648	166	21	5310-00-253-7914	92	18
5315-00-246-0992	36	31	5310-00-253-7914	110	15
2920-00-246-2735	63	12	4730-00-254-6211	28	21
2930-00-246-2746	46	8	4730-00-254-6211	38	27
5310-00-246-4560	16	16	4730-00-254-6211	59	6
4730-00-246-9217	5	1	5315-00-255-0996	1	15
5330-00-247-5972	27	21	5315-00-255-0996	2	26
3040-00-247-9923	42	35	5315-00-255-0996	92	28
5330-00-248-2126	24	23	5365-00-255-1231	20	32
5330-00-248-2165	77	4	2990-00-256-2597	42	31
5330-00-248-2178	163	22	4820-00-258-7704	145	30
5995-00-248-5315	65	2	5315-00-260-0722	14	8
5340-00-248-6458	17	37	5315-00-260-0807	167	34
3040-00-248-6707	135	3	5315-00-260-0807	167	38
4730-00-249-2031	139	39	5320-00-260-4020	45	17
5360-00-249-2203	24	19	5306-00-260-4502	95	17
3120-00-249-2299	6	5	5306-00-260-4502	168	

Change 1 524

NATIONAL STOCK NUMBER AND PART NUMBER INDEX

<u>NATIONAL STOCK NUMBER</u>	<u>FIGURE NUMBER</u>	<u>ITEM NUMBER</u>	<u>NATIONAL STOCK NUMBER</u>	<u>FIGURE NUMBER</u>	<u>ITEM NUMBER</u>
5306-00-260-4507	49	2	5306-00-263-7301	61	11
5306-00-260-4507	72	32	5306-00-263-7301	66	11
5306-00-260-4507	83	13	5306-00-263-7301	67	31
5306-00-260-4508	5	14	5306-00-263-7301	77	32
5306-00-260-4508	15	30	5306-00-263-7301	80	1
5306-00-260-4508	16	11	5306-00-263-7301	83	2
5306-00-260-4508	17	17	5306-00-263-7301	88	28
5306-00-260-4508	19	1	5306-00-263-7301	95	7
5306-00-260-4508	21	26	5306-00-263-7301	104	11
5306-00-260-4508	25	17	5306-00-263-7301	108	15
5306-00-260-4508	27	33	5306-00-263-7301	114	4
5306-00-260-4508	27	46	5306-00-263-7301	122	16
5306-00-260-4508	35	17	5306-00-263-7301	140	15
5306-00-260-4508	40	30	5306-00-263-7301	152	9
5306-00-260-4508	42	38	5306-00-263-7301	154	25
5306-00-260-4508	48	29	5306-00-263-7302	108	34
5306-00-260-4508	49	6	5306-00-263-7302	168	
5306-00-260-4508	51	23	5306-00-263-7303	29	27
5306-00-260-4508	53	19	5306-00-263-7305	1	9
5306-00-260-4508	58	17	5306-00-263-7305	34	34
5306-00-260-4508	60	6	5306-00-263-7305	42	11
5306-00-260-4508	62	12	5306-00-263-7305	43	12
5306-00-260-4508	76	3	5306-00-263-7305	67	28
5306-00-260-4508	78	15	5306-00-263-7314	6	10
5306-00-260-4508	88	13	5306-00-263-8947	18	15
5306-00-260-4508	89	9	5306-00-263-8949	87	8
5306-00-260-4508	99	19	5306-00-263-8950	153	11
5306-00-260-4508	108	17	5306-00-263-8978	74	7
5306-00-260-4508	111	6	5306-00-263-8978	78	3
5306-00-260-4508	114	1	5306-00-263-8978	86	15
5306-00-260-4508	123	4	5306-00-263-8978	102	39
5306-00-260-4508	148	36	5306-00-263-8978	141	1
5306-00-260-4508	149	26	5306-00-263-8978	151	35
5306-00-260-4508	150	5	5306-00-263-8978	153	23
5306-00-260-4508	156	12	5306-00-263-8978	155	12
5306-00-260-4508	BULK	4	5306-00-263-8978	158	10
5306-00-260-4512	87	26	5306-00-263-8978	159	24
5306-00-260-4512	143	3	5306-00-263-8978	BULK	5
5306-00-260-4513	87	24	5306-00-263-8979	29	27
5306-00-260-4513	147	22	5365-00-266-1948	92	7
5306-00-260-4513	148	14	5365-00-266-1954	36	16
5330-00-261-0990	151	27	4730-00-266-2637	20	37
5330-00-261-0990	156	19	5315-00-267-2268	101	10
5306-00-261-1153	52	22	5315-00-267-2268	103	28
5310-00-262-4695	33	22	5340-00-268-1297	168	22
5310-00-262-4715	54	23	5306-00-268-6006	128	14
5310-00-262-4789	100	3	5306-00-268-6006	133	1
4730-00-262-7925	148	38	5340-00-269-0841	144	28
5307-00-263-7290	27	17	5305-00-269-2808	21	3
5307-00-263-7293	27	16	5305-00-269-2808	107	25
5306-00-263-7298	95	48	5305-00-269-3214	4	27
5306-00-263-7299	1	10	5305-00-269-3214	8	6
5306-00-263-7301	5	11	5305-00-269-3214	8	20
5306-00-263-7301	8	25	5305-00-269-3214	29	3
5306-00-263-7301	14	17	5305-00-269-3214	48	42
5306-00-263-7301	16	2	5305-00-269-3214	68	21
5306-00-263-7301	20	5	5305-00-269-3214	74	5
5306-00-263-7301	21	33	5305-00-269-3214	151	26
5306-00-263-7301	47	1	5305-00-269-3214	152	46
5306-00-263-7301	51	32	5305-00-269-3214	156	18

NATIONAL STOCK NUMBER AND PART NUMBER INDEX

NATIONAL STOCK NUMBER	FIGURE NUMBER	ITEM NUMBER	NATIONAL STOCK NUMBER	FIGURE NUMBER	ITEM NUMBER
5305-00-269-3214	157	44	3110-00-278-7215	78	27
5305-00-269-3214	159	21	4730-00-278-8368	21	13
5305-00-269-3215	25	6	4730-00-278-8368	21	17
5305-00-269-3215	26	20	4730-00-278-8368	21	19
5305-00-269-3215	30	32	4730-00-278-8368	21	23
5305-00-269-3215	43	25	4730-00-278-8368	21	32
5305-00-269-3215	45	25	4730-00-278-8368	58	10
5305-00-269-3215	47	7	4730-00-278-8368	58	16
5305-00-269-3215	107	1	4730-00-278-8368	58	28
5305-00-269-3215	154	26	4730-00-278-8368	60	4
5305-00-269-3215	BULK	2	4730-00-278-8862	58	27
5305-00-269-3216	26	21	5306-00-281-5128	143	40
5305-00-269-3216	28	30	5306-00-281-5128	144	5
5305-00-269-3216	40	29	5306-00-281-5164	147	30
5305-00-269-3216	43	24	5306-00-281-5164	153	10
5305-00-269-3216	45	14	5365-00-281-6541	50	11
5305-00-269-3216	68	8	5315-00-282-0320	64	26
5305-00-269-3216	148	35	5310-00-282-0493	78	40
5305-00-269-3216	159	29	5365-00-282-1831	138	12
5315-00-269-6083	27	13	4030-00-282-2512	136	24
5310-00-269-6797	30	7	5340-00-282-7505	51	42
5306-00-272-1804	28	26	5340-00-282-7505	89	39
5306-00-272-1804	144	25	5340-00-282-7519	21	37
5306-00-272-4223	125	12	5306-00-282-8360	50	15
5306-00-272-4229	25	21	5977-00-285-0743	54	8
5306-00-272-4230	34	6	5306-00-285-1368	27	3
5306-00-272-4230	43	21	5306-00-285-1368	67	32
5307-00-272-6353	33	18	5306-00-285-1368	68	18
5307-00-272-6353	93	6	5306-00-285-1368	87	9
5315-00-272-6701	95	12	5306-00-285-1368	88	3
5315-00-272-6701	96	39	5306-00-285-1368	89	31
5306-00-273-6357	67	29	5306-00-285-1368	107	37
5306-00-273-6357	102	43	5306-00-285-1368	153	36
5306-00-273-6357	108	20	5365-00-285-7124	30	24
5306-00-273-6357	158	6	5310-00-285-8867	51	33
4820-00-274-3634	5	3	5330-00-286-7231	151	11
3110-00-275-0117	54	31	5330-00-286-7231	156	13
3020-00-275-1031	49	33	5330-00-286-7294	24	4
5306-00-275-5012	121	15	3120-00-288-2193	11	24
5306-00-275-5012	124	15	4730-00-288-9391	21	20
5307-00-275-5698	2	27	4730-00-288-9391	46	2
5310-00-275-6665	63	7	4730-00-288-9391	89	38
5310-00-275-9421	42	29	4730-00-289-1242	21	22
5315-00-276-0291	112	3	5310-00-291-4498	57	24
5310-00-276-2822	158	48	5305-00-291-6800	131	
5340-00-276-5828	81	13	5330-00-291-6881	24	6
5340-00-276-5828	93	21	5330-00-291-6881	24	10
5340-00-276-5830	33	10	5330-00-291-7192	99	16
5340-00-276-5832	25	24	5315-00-291-7277	164	4
5340-00-276-5832	34	11	5330-00-291-9182	34	33
4710-00-277-5525	46	3	5330-00-292-0492	11	10
4730-00-277-5683	58	24	5330-00-292-0492	34	29
4730-00-277-5683	60	18	3110-00-293-9302	143	32
4730-00-277-6352	132	19	3120-00-294-1205	26	12
4730-00-277-9982	139	38	3020-00-294-7546	36	17
4730-00-278-2292	58	9	3020-00-294-9637	33	23
4730-00-278-3397	56	36	5930-00-296-6318	60	37
4730-00-278-3397	56	46	5330-00-297-5025	48	4
4730-00-278-3397	57	33	5330-00-297-5397	88	24
4730-00-278-4596	89	37	5330-00-297-7228	5	9

SECTION IV

TM 5-2410-214-34P

NATIONAL STOCK NUMBER AND PART NUMBER INDEX

<u>NATIONAL STOCK NUMBER</u>	<u>FIGURE NUMBER</u>	<u>ITEM NUMBER</u>	<u>NATIONAL STOCK NUMBER</u>	<u>FIGURE NUMBER</u>	<u>ITEM NUMBER</u>
5330-00-297-7228	21	15	5330-00-352-7332	20	67
5310-00-297-7319	56	30	5340-00-352-7477	58	21
5330-00-298-5528	20	11	5340-00-352-7477	60	15
5330-00-298-5837	99	8	2815-00-352-7480	12	3
3830-00-301-4894	167	10	5315-00-352-7540	167	42
2910-00-306-5396	40	7	5340-00-352-7541	167	20
5340-00-313-2635	24	9	3120-00-352-7646	26	9
3120-00-313-7607	33	7	5315-00-352-7706	167	41
2815-00-317-5740	11	9	3120-00-352-7758	33	16
5330-00-325-6310	110	20	5315-00-352-8035	167	35
5330-00-325-6310	153	24	5315-00-352-8035	167	37
5330-00-333-4384	143	28	5365-00-352-8041	37	8
5330-00-333-4384	150	17	2930-00-352-8085	4	32
5330-00-333-5032	28	15	3130-00-352-8133	167	32
2815-00-339-3928	28	12	2815-00-352-8192	11	16
5330-00-341-1422	34	36	5340-00-352-8292	4	19
2815-00-341-1428	11	19	5330-00-352-8383	8	14
2815-00-341-1449	11	6	5330-00-352-8383	8	15
2815-00-341-1452	35	13	3040-00-352-8427	17	24
3020-00-341-1456	14	12	2815-00-352-8560	20	25
2815-00-341-1457	14	15	5330-00-357-9698	128	8
5360-00-341-1458	35	5	5307-00-358-3527	2	25
5330-00-341-1464	35	12	5977-00-360-4293	57	23
2815-00-341-1476	15	14	5310-00-361-2467	36	25
4710-00-341-1479	21	30	5360-00-361-2502	145	9
2815-00-341-1481	20	59	5340-00-361-2522	50	14
2815-00-341-1504	4	15	5310-00-361-2523	50	13
4710-00-341-1518	21	9	3120-00-362-7285	77	44
2815-00-341-1529	19	24	2815-00-362-7328	67	30
2815-00-341-1530	19	19	5315-00-362-7367	3	4
3110-00-341-3373	49	28	5315-00-362-7367	3	13
2910-00-341-3859	27	9	5315-00-362-7367	15	12
2815-00-342-5987	39	8	5315-00-362-7367	72	37
5315-00-345-0905	33	14	2910-00-362-7400	26	29
5340-00-346-2596	28	18	2910-00-362-7409	26	2
3020-00-346-7546	26	4	2815-00-362-7695	7	5
5310-00-347-4123	11	21	2520-00-362-7883	106	2
5310-00-347-4123	17	26	5310-00-362-7988	86	5
5310-00-347-4123	29	26	2910-00-362-8071	38	10
5310-00-347-4123	51	16	5330-00-362-8095	26	30
5310-00-347-4123	72	40	2910-00-362-8099	26	13
5310-00-347-4123	78	5	2990-00-362-8161	36	3
5310-00-347-4123	103	14	5310-00-362-8168	144	27
2815-00-348-2279	28	5	5977-00-363-3568	57	25
3020-00-348-4562	36	21	5330-00-363-6135	16	13
2815-00-348-4580	20	35	5315-00-363-6173	9	13
4710-00-349-3064	28	6	5360-00-363-6199	11	26
4710-00-349-3065	28	24	5999-00-363-6240	28	17
3020-00-349-8964	135	4	5999-00-363-6240	58	11
2520-00-349-8974	110	5	5999-00-363-6240	60	8
4730-00-349-8975	107	4	2930-00-363-6360	49	32
4730-00-349-9164	158	25	5360-00-363-6567	40	24
5310-00-350-3243	67	7	5315-00-363-8794	35	28
5310-00-350-3962	102	4	5315-00-363-8794	104	22
5310-00-350-3963	96	2	5330-00-363-8875	20	56
2410-00-350-9291	113	6	5340-00-363-8925	25	25
5330-00-351-6391	20	22	3120-00-363-8930	27	14
5977-00-351-6559	54	8	5340-00-363-9049	37	3
5340-00-351-6992	88	19	5315-00-363-9248	2	30
5305-00-352-7292	11	28	5315-00-363-9248	17	31

SECTION IV

TM 5-2410-214-34P

NATIONAL STOCK NUMBER AND PART NUMBER INDEX

<u>NATIONAL STOCK NUMBER</u>	<u>FIGURE NUMBER</u>	<u>ITEM NUMBER</u>	<u>NATIONAL STOCK NUMBER</u>	<u>FIGURE NUMBER</u>	<u>ITEM NUMBER</u>
4730-00-363-9320	28	8	3830-00-401-0584	168	4
2930-00-363-9350	49	24	3830-00-401-0585	168	5
3120-00-363-9719	34	10	2510-00-401-3860	123	2
3120-00-363-9720	33	4	5340-00-401-6042	95	53
5315-00-363-9729	33	32	3120-00-401-6062	137	20
5315-00-363-9729	36	2	5330-00-401-6199	136	19
5365-00-363-9736	36	26	2540-00-401-9185	125	15
2805-00-363-9738	35	8	2540-00-401-9189	127	7
6620-00-363-9769	163	15	2520-00-401-9432	113	11
5310-00-363-9808	60	27	5340-00-402-2820	87	17
5330-00-363-9866	31	6	5340-00-402-2822	67	6
5365-00-363-9900	48	21	2910-00-402-4414	38	2
2930-00-365-2152	8	17	4730-00-402-5071	158	26
2930-00-365-2152	11	31	2940-00-402-5118	29	21
2930-00-365-2152	17	18	5340-00-402-5119	29	28
2930-00-365-2152	49	7	2930-00-402-8215	51	30
2930-00-365-2152	140	16	5310-00-402-9231	150	7
2815-00-365-2160	11	29	5306-00-402-9302	168	9
5340-00-365-2167	33	10	2510-00-402-9486	120	1
5340-00-365-2189	27	34	4730-00-403-5402	139	41
3120-00-365-2190	40	13	4730-00-403-5403	139	27
2910-00-365-2192	40	4	4730-00-403-5404	139	29
2815-00-365-2275	12	2	4730-00-403-5405	131	
5365-00-365-2281	114	6	4730-00-403-5405	139	1
5365-00-365-2281	122	5	4730-00-403-5413	139	14
5310-00-365-2282	10	2	5310-00-404-2422	96	42
5330-00-365-2306	27	43	5310-00-404-2422	124	40
2910-00-365-2313	40	3	6140-00-404-2669	64	29
5310-00-365-2316	40	9	5315-00-404-3337	150	6
5340-00-365-5303	37	2	3120-00-404-3686	137	13
2910-00-365-5304	27	50	5310-00-404-3784	168	38
5360-00-365-5346	164	1	5310-00-404-3787	168	39
5310-00-366-0893	43	29	5310-00-404-3788	165	33
4730-00-367-5013	21	31	3010-00-404-6942	72	29
2815-00-367-5144	36	23	3010-00-404-6942	83	10
6680-00-367-5147	163	25	4710-00-404-6997	40	32
2910-00-367-5238	31	3	2910-00-404-7005	27	1
5355-00-371-3370	42	1	2520-00-404-7011	159	31
5355-00-371-3370	149	15	2920-00-405-0073	53	4
2910-00-371-3389	20	41	2520-00-405-1756	85	10
2910-00-371-3389	20	42	5365-00-405-4100	50	8
2910-00-371-3389	20	52	3020-00-405-6675	136	4
2910-00-371-3389	20	71	4710-00-405-7326	111	34
5340-00-371-3512	14	3	4710-00-405-7327	111	23
2815-00-371-3515	34	16	3950-00-405-7426	136	8
5305-00-371-5138	57	17	4710-00-405-7431	139	6
3120-00-374-1404	167	22	3950-00-405-7432	137	12
5330-00-377-2750	48	37	3950-00-405-7436	137	19
5310-00-377-3500	9	11	3950-00-405-7543	132	1
2910-00-377-5548	38	11	2590-00-406-1395	149	1
5330-00-377-8733	20	48	4730-00-406-3249	108	6
2815-00-378-9145	20	43	5307-00-406-4557	3	18
2815-00-378-9145	20	54	5307-00-406-4557	4	24
2815-00-378-9145	20	73	5307-00-406-4557	8	10
3120-00-379-0728	9	8	2815-00-406-6588	19	21
2815-00-379-0814	5	17	2540-00-406-6615	126	8
5315-00-393-5684	26	31	3830-00-406-6629	128	7
5330-00-399-8039	131		2590-00-407-0416	131	1
6680-00-400-7010	163	6	2540-00-407-0417	114	37
2530-00-401-0306	107	35	2540-00-407-0420	127	1

SECTION IV

TM 5-2410-214-34P

NATIONAL STOCK NUMBER AND PART NUMBER INDEX

NATIONAL STOCK NUMBER	FIGURE NUMBER	ITEM NUMBER	NATIONAL STOCK NUMBER	FIGURE NUMBER	ITEM NUMBER
4320-00-407-4862	143	4	2530-00-411-5047	136	13
5340-00-407-8330	108	23	2950-00-411-5447	30	KIT
5310-00-407-9566	20	10	2930-00-411-5676	51	17
5310-00-407-9566	24	25	2920-00-411-5695	63	11
5310-00-407-9566	26	16	5306-00-413-4750	81	8
5310-00-407-9566	27	28	5306-00-413-4750	83	18
5310-00-407-9566	28	27	5310-00-413-5083	42	34
5310-00-407-9566	46	10	5310-00-413-5144	75	2
5310-00-407-9566	51	29	5310-00-413-5144	85	14
5310-00-407-9566	95	47	5365-00-413-5714	133	4
5310-00-407-9566	102	19	5310-00-413-6522	92	41
5310-00-407-9566	114	16	3120-00-413-9667	27	25
5310-00-407-9566	144	6	5365-00-414-0394	146	17
5310-00-407-9566	144	20	5310-00-419-1305	123	8
5310-00-407-9566	163	2	5305-00-419-2866	5	12
4730-00-408-1449	33	12	5310-00-419-2929	111	12
4730-00-408-1449	104	38	5310-00-419-2931	157	36
5365-00-408-7606	113	2	5305-00-419-2956	104	26
5365-00-408-7606	114	14	5340-00-419-3328	154	2
6150-00-408-9600	53	3	5307-00-419-4053	168	37
6150-00-408-9600	55	4	5307-00-419-4063	8	13
2520-00-409-0207	68	32	5307-00-419-4063	77	39
2930-00-409-3870	48	26	5307-00-419-4064	77	41
5365-00-409-4728	128	22	5307-00-419-4066	77	40
5365-00-409-4745	138	9	5307-00-419-4068	77	42
5365-00-409-4750	128	22	2410-00-419-9129	114	15
5365-00-409-4960	128	22	2410-00-419-9129	116	
5365-00-409-5366	128	27	2530-00-421-1313	120	6
5365-00-409-5371	128	27	2520-00-421-3855	74	2
5365-00-409-5372	133	27	2520-00-421-3856	74	24
5365-00-409-5373	128	27	5310-00-421-9686	151	15
5310-00-409-5374	146	3	4730-00-422-1132	48	15
5365-00-409-5378	133	27	5365-00-422-1684	3	15
5365-00-409-5428	138	9	3020-00-422-9759	133	22
5365-00-409-5433	133	27	5306-00-423-8069	1	6
5365-00-409-5492	132	4	5306-00-423-8069	31	21
5307-00-409-7208	90	10	5306-00-423-8069	98	10
5307-00-409-7208	90	11	5306-00-423-8069	113	4
5307-00-409-7210	128	44	4730-00-423-8079	21	38
5307-00-409-7211	128	48	4730-00-423-8080	2	5
2530-00-410-1892	93	1	4730-00-423-8080	2	11
2590-00-410-1903	114	8	4730-00-423-8080	20	51
2510-00-410-1904	159	7	4730-00-423-8080	20	70
2590-00-410-2238	127	2	5315-00-423-8085	2	9
6140-00-410-4437	64	15	5315-00-423-8085	14	5
2520-00-410-4444	11	13	5315-00-423-8085	43	41
2940-00-410-4451	23	18	2520-00-423-8087	15	34
2520-00-410-9504	138	10	5307-00-423-8097	16	31
3020-00-410-9647	53	12	5365-00-423-8098	108	26
3020-00-410-9647	53	13	5306-00-423-8116	117	8
2930-00-411-2488	47	4	5306-00-423-8117	18	17
2930-00-411-2489	49	12	5306-00-423-8117	31	40
2920-00-411-2491	55	1	5306-00-423-8117	52	9
2920-00-411-2492	41	2	5306-00-423-8117	62	28
5306-00-411-3768	166	25	5306-00-423-8117	90	5
5307-00-411-4501	91	10	5306-00-423-8117	113	18
5340-00-411-4677	146	9	5306-00-423-8117	117	13
5365-00-411-4862	128	24	5306-00-423-8117	124	5
5365-00-411-4873	128	24	5306-00-423-8117	125	22
2530-00-411-5047	136	10	5306-00-423-8117	148	23

SECTION IV

TM 5-2410-214-34P

NATIONAL STOCK NUMBER AND PART NUMBER INDEX

<u>NATIONAL STOCK NUMBER</u>	<u>FIGURE NUMBER</u>	<u>ITEM NUMBER</u>	<u>NATIONAL STOCK NUMBER</u>	<u>FIGURE NUMBER</u>	<u>ITEM NUMBER</u>
5306-00-423-8117	166	18	5310-00-423-9538	60	11
5306-00-423-8117	BULK	6	2815-00-423-9601	20	21
2520-00-423-8166	49	3	5307-00-423-9623	2	22
2520-00-423-8168	36	19	5315-00-423-9773	11	33
5306-00-423-8194	16	32	2815-00-423-9788	11	23
5306-00-423-8194	19	12	3040-00-423-9882	36	6
5306-00-423-8194	20	28	2815-00-423-9883	33	19
5306-00-423-8194	21	7	3120-00-423-9884	36	7
5306-00-423-8194	22	7	2990-00-423-9886	33	25
5306-00-423-8194	23	5	3110-00-423-9887	33	27
5306-00-423-8194	31	27	5365-00-423-9888	33	24
5306-00-423-8194	34	15	2815-00-423-9890	33	8
5306-00-423-8194	38	18	5340-00-423-9937	24	24
5306-00-423-8194	43	20	5360-00-423-9986	20	16
5306-00-423-8194	45	8	5307-00-423-9987	20	30
5306-00-423-8194	46	28	4730-00-423-9989	21	18
5306-00-423-8194	48	9	5306-00-424-0078	11	32
5306-00-423-8194	72	6	5306-00-424-0086	18	8
5306-00-423-8194	84	9	5306-00-424-0086	42	40
5306-00-423-8194	85	19	5306-00-424-0086	47	13
5306-00-423-8194	86	19	5306-00-424-0086	62	20
5306-00-423-8194	87	25	5306-00-424-0086	92	21
5306-00-423-8194	88	6	5306-00-424-0086	104	40
5306-00-423-8194	111	32	5306-00-424-0086	120	19
5306-00-423-8194	114	29	5306-00-424-0086	120	20
5306-00-423-8194	154	14	5306-00-424-0086	121	5
5306-00-423-8194	157	28	5306-00-424-0086	122	17
5306-00-423-8194	158	45	5306-00-424-0086	123	7
5306-00-423-8194	158	52	5306-00-424-0086	124	6
5306-00-423-8194	BULK	7	5306-00-424-0086	127	11
5310-00-423-8260	4	26	5306-00-424-0086	147	2
5315-00-423-8263	2	18	5306-00-424-0086	149	17
5360-00-423-8384	11	15	5306-00-424-0086	BULK	8
5306-00-423-8393	108	36	2990-00-424-0088	33	3
2910-00-423-8546	28	36	2815-00-424-0206	4	6
4730-00-423-8591	2	20	5330-00-424-0208	4	7
4730-00-423-8591	27	18	5365-00-424-0479	123	
2815-00-423-8718	16	19	5340-00-426-2852	108	5
2910-00-423-8751	27	37	5340-00-426-2852	108	37
2815-00-423-8767	17	34	5306-00-426-2865	48	45
2815-00-423-8767	20	57	5306-00-426-2865	68	30
2815-00-423-8767	36	15	5306-00-426-2865	80	11
2815-00-423-8767	73	12	5306-00-426-2865	89	23
5306-00-423-8784	34	17	5306-00-426-2922	86	18
2910-00-423-8869	28	35	5306-00-426-2932	72	5
5306-00-423-8874	7	6	5306-00-426-2932	89	29
5365-00-423-8884	58	14	5306-00-426-2933	62	31
5365-00-423-8884	60	12	5306-00-426-2933	102	2
2815-00-423-8899	11	2	5306-00-426-2934	31	38
2815-00-423-8924	16	12	5306-00-426-2934	32	18
5306-00-423-9054	110	33	5306-00-426-2934	47	5
5340-00-423-9133	11	30	5306-00-426-2934	87	7
5306-00-423-9201	23	10	5306-00-426-2934	124	35
5306-00-423-9201	26	18	5305-00-426-2936	102	31
5306-00-423-9201	85	16	5306-00-426-2939	51	2
5306-00-423-9201	152	36	5306-00-426-2941	167	4
5306-00-423-9201	153	28	5306-00-426-2941	167	16
5306-00-423-9325	95	56	2520-00-426-2953	15	17
2815-00-423-9492	1	17	5306-00-426-2966	156	
5310-00-423-9538	58	13	5306-00-426-2974	85	15

SECTION IV

TM 5-2410-214-34P

NATIONAL STOCK NUMBER AND PART NUMBER INDEX

NATIONAL STOCK NUMBER	FIGURE NUMBER	ITEM NUMBER	NATIONAL STOCK NUMBER	FIGURE NUMBER	ITEM NUMBER
5306-00-426-2983	87	5	5305-00-435-1819	128	10
5306-00-426-2983	154	21	5307-00-435-2140	168	36
5306-00-426-3080	40	19	2530-00-436-2839	120	14
5305-00-426-3085	48	41	5310-00-436-4328	104	35
5305-00-426-3085	75	1	5306-00-436-4405	64	30
5306-00-426-3139	151	12	5315-00-436-9886	106	10
5306-00-426-3150	15	36	5315-00-436-9887	102	28
5306-00-426-3150	102	27	5306-00-436-9893	167	29
5306-00-426-3209	103	10	5306-00-436-9896	166	16
5306-00-426-3209	166	2	4710-00-437-0184	22	9
5306-00-426-3397	148	24	2815-00-437-0204	15	1
5306-00-426-3397	158	4	2920-00-437-0592	64	2
5306-00-426-3399	103	1	2410-00-437-0620	114	15
5306-00-426-3400	110	2	2510-00-437-0621	114	33
5306-00-426-3403	100	2	5307-00-438-1500	167	7
5306-00-426-3403	168	13	5307-00-438-1500	167	11
5306-00-426-3404	97	8	5330-00-439-2640	51	25
5306-00-426-3405	1	3	2815-00-442-5711	113	1
5306-00-426-3605	1	7	4720-00-444-1538	155	10
5306-00-426-3605	97	10	4710-00-444-1810	158	12
5307-00-426-3716	2	23	5310-00-445-4632	42	17
5307-00-426-3716	16	29	5310-00-445-4632	47	10
5307-00-426-3716	38	16	5310-00-445-4632	97	14
5306-00-426-3934	24	32	5310-00-445-4632	114	35
5365-00-426-3985	119	16	5310-00-445-4632	120	8
5315-00-426-4566	92	22	5310-00-445-4632	120	18
5365-00-426-4587	167	18	5310-00-445-4632	121	3
5306-00-426-4621	15	33	5310-00-445-4632	121	7
2815-00-426-4703	8	23	5310-00-445-4632	121	20
5340-00-426-4803	52	2	5310-00-445-4632	123	25
5310-00-426-5043	167	33	5310-00-445-4632	124	2
4010-00-426-7332	136	20	5310-00-445-4632	124	10
5365-00-426-7521	138	15	5310-00-445-4632	124	19
5310-00-426-7904	136	1	5310-00-445-4632	124	24
4730-00-427-5121	22	12	5310-00-445-4632	124	30
2540-00-427-6079	125	26	5310-00-445-4632	124	33
4730-00-430-3620	153	4	5310-00-445-4632	124	39
2910-00-431-3312	28	3	5310-00-445-4632	125	16
5310-00-431-7237	87	27	5310-00-445-4632	158	32
5310-00-431-7237	166	29	5310-00-445-4632	159	10
5310-00-431-7239	81	10	5310-00-445-4632	BULK	13
5310-00-431-7244	15	35	2950-00-446-8037	30	30
5315-00-431-7315	19	20	5340-00-448-0605	8	5
5315-00-431-7315	42	6	5340-00-448-0605	45	24
5315-00-431-7315	43	9	2520-00-448-3428	113	17
5315-00-431-7315	68	35	5340-00-448-4684	31	25
5315-00-431-7315	96	5	5315-00-448-4687	168	28
5315-00-431-7315	107	13	2530-00-449-0452	119	13
5315-00-431-7315	111	30	2520-00-449-6999	68	5
5315-00-431-7315	158	15	2530-00-450-1573	96	25
2520-00-432-1627	157	49	2530-00-450-1573	96	31
3830-00-432-1871	136	14	5310-00-450-6731	143	5
5310-00-432-4324	159	22	2930-00-450-9585	46	32
2530-00-432-7186	102	1	2815-00-450-9646	113	7
5310-00-432-7976	57	45	5365-00-452-0954	112	1
5365-00-435-1117	148	9	5320-00-452-3875	137	4
5305-00-435-1708	139	44	4730-00-454-9520	147	6
5305-00-435-1726	130	2	5305-00-455-0463	78	24
5305-00-435-1737	128	38	4730-00-455-1080	48	8
5305-00-435-1737	128	39	5360-00-455-2793	17	36

SECTION IV

TM 5-2410-214-34P

NATIONAL STOCK NUMBER AND PART NUMBER INDEX

<u>NATIONAL STOCK NUMBER</u>	<u>FIGURE NUMBER</u>	<u>ITEM NUMBER</u>	<u>NATIONAL STOCK NUMBER</u>	<u>FIGURE NUMBER</u>	<u>ITEM NUMBER</u>
3830-00-455-5538	165	21	2590-00-484-8503	144	10
3020-00-455-8854	133	17	5365-00-484-9606	50	20
5325-00-456-5519	63	23	2520-00-485-9221	77	9
3805-00-457-6157	152	1	2590-00-485-9232	158	49
2510-00-457-6183	114	18	5310-00-486-2505	96	12
2510-00-457-6185	123	20	5310-00-486-2505	123	15
2510-00-457-6191	124	1	5310-00-486-2505	145	16
3830-00-457-8239	128	1	2510-00-489-2444	64	18
5306-00-458-1930	46	11	5340-00-489-6330	71	24
5307-00-458-2364	46	21	5340-00-489-8177	128	20
5330-00-459-6426	143	35	6220-00-489-8527	62	11
4710-00-460-6121	39	5	6220-00-489-8528	62	29
5310-00-460-8239	156	4	2510-00-490-5468	113	1
5325-00-461-3617	64	25	5340-00-490-9868	45	7
5365-00-461-5621	157	40	5340-00-490-9869	114	10
4730-00-462-7737	18	10	5340-00-490-9890	118	1
3830-00-464-1222	128	16	2540-00-491-3243	42	30
5360-00-465-5447	125	6	2540-00-491-3245	96	18
5330-00-465-5845	128	41	5315-00-491-7573	3	23
5305-00-465-5947	157	32	5315-00-491-7573	9	15
2930-00-468-4350	48	3	4730-00-491-9576	144	54
5306-00-469-3821	81	9	3120-00-492-6073	45	6
5315-00-469-4948	151	33	5306-00-493-3982	14	26
5340-00-469-6793	124	26	5306-00-493-3982	153	30
5340-00-469-6793	165	19	5306-00-493-3984	14	1
5305-00-470-9519	145	15	5365-00-493-8228	3	12
5315-00-470-9825	3	20	5365-00-493-8230	3	9
5305-00-470-9842	163	10	5365-00-493-8231	3	6
5340-00-471-3707	123	3	5306-00-494-1906	97	23
2910-00-471-5318	58	8	5365-00-494-7389	159	20
5310-00-472-2865	131	17	5330-00-494-7403	131	
2520-00-472-4076	85	4	2815-00-494-9420	25	25
5315-00-472-5242	79	5	5330-00-495-7249	133	20
5365-00-475-0205	95	42	5310-00-497-5907	45	11
4710-00-477-1934	5	2	5310-00-498-8409	25	8
2530-00-477-3250	98	1	5310-00-498-8409	29	2
2520-00-477-3288	66	3	5310-00-498-8409	30	33
3120-00-478-6645	6	3	5310-00-498-8409	44	3
3830-00-478-8243	168	25	5315-00-499-9110	128	29
3120-00-478-8919	114	19	5315-00-499-9110	137	10
5315-00-479-2834	163	14	5315-00-499-9110	137	23
5330-00-479-8803	8	7	5970-00-503-0852	57	26
5310-00-480-1993	93	8	5330-00-506-4457	100	18
5310-00-480-6100	68	7	5330-00-506-4457	101	13
5310-00-480-6100	113	16	5330-00-506-4457	103	19
5305-00-480-6105	66	16	5310-00-507-5727	61	13
2540-00-480-7496	126	2	5310-00-507-5727	62	10
2920-00-481-2645	52	11	3120-00-507-6281	27	39
3040-00-481-3440	93	1	2815-00-507-8321	9	6
2510-00-481-3443	93	7	2910-00-509-3079	28	10
5310-00-481-6573	146	21	5315-00-514-1616	99	10
4720-00-481-9395	155	14	5315-00-514-3189	13	3
4320-00-482-4488	143	KIT	5315-00-514-3189	15	10
2540-00-482-5930	121	6	5315-00-514-3189	69	7
5305-00-482-9855	132	2	5310-00-514-6849	1	5
4730-00-484-0558	20	12	5310-00-514-6849	4	4
5315-00-484-1695	27	7	5310-00-514-6849	8	24
2910-00-484-2728	144	24	5310-00-514-6849	19	8
2530-00-484-8340	124	22	5310-00-514-6849	20	4
5310-00-514-6849	20	46			

NATIONAL STOCK NUMBER AND PART NUMBER INDEX

NATIONAL STOCK NUMBER	FIGURE NUMBER	ITEM NUMBER	NATIONAL STOCK NUMBER	FIGURE NUMBER	ITEM NUMBER
5310-00-514-6849	21	4	5310-00-514-6849	140	27
5310-00-514-6849	22	6	5310-00-514-6849	145	13
5310-00-514-6849	23	3	5310-00-514-6849	147	15
5310-00-514-6849	24	29	5310-00-514-6849	148	34
5310-00-514-6849	25	18	5310-00-514-6849	149	20
5310-00-514-6849	26	22	5310-00-514-6849	150	4
5310-00-514-6849	27	2	5310-00-514-6849	151	25
5310-00-514-6849	28	29	5310-00-514-6849	152	5
5310-00-514-6849	29	30	5310-00-514-6849	153	29
5310-00-514-6849	31	23	5310-00-514-6849	154	4
5310-00-514-6849	34	31	5310-00-514-6849	155	22
5310-00-514-6849	38	7	5310-00-514-6849	156	17
5310-00-514-6849	39	21	5310-00-514-6849	157	27
5310-00-514-6849	40	17	5310-00-514-6849	158	44
5310-00-514-6849	42	24	5310-00-514-6849	159	3
5310-00-514-6849	43	15	5310-00-514-6849	159	36
5310-00-514-6849	45	3	5310-00-514-7331	49	20
5310-00-514-6849	47	2	5310-00-514-9087	49	18
5310-00-514-6849	48	2	4010-00-520-2334	19	14
5310-00-514-6849	49	14	5330-00-527-7745	15	38
5310-00-514-6849	49	35	5330-00-527-7748	143	7
5310-00-514-6849	50	10	5330-00-527-7748	164	5
5310-00-514-6849	58	19	3010-00-528-4957	17	39
5310-00-514-6849	59	9	5340-00-529-6941	163	7
5310-00-514-6849	60	10	5330-00-530-1246	43	33
5310-00-514-6849	61	12	5330-00-530-2525	88	7
5310-00-514-6849	62	17	5315-00-532-4359	11	12
5310-00-514-6849	63	8	5310-00-533-3018	52	10
5310-00-514-6849	66	9	5310-00-533-3018	53	2
5310-00-514-6849	67	18	5310-00-533-3018	62	27
5310-00-514-6849	72	4	5310-00-533-3018	124	13
5310-00-514-6849	72	39	5365-00-534-6171	18	12
5310-00-514-6849	75	20	5330-00-541-2111	16	18
5310-00-514-6849	76	4	5330-00-541-2689	46	33
5310-00-514-6849	77	2	5330-00-541-2701	48	12
5310-00-514-6849	84	10	5305-00-543-4372	5	22
5310-00-514-6849	85	20	5305-00-543-4372	15	16
5310-00-514-6849	86	8	5305-00-543-4372	31	22
5310-00-514-6849	86	20	5330-00-544-6019	6	1
5310-00-514-6849	87	10	5340-00-547-9875	61	2
5310-00-514-6849	87	16	5340-00-547-9875	62	23
5310-00-514-6849	88	1	5935-00-549-1394	54	15
5310-00-514-6849	89	2	5940-00-549-6581	64	12
5310-00-514-6849	91	13	5310-00-550-2992	104	4
5310-00-514-6849	91		5310-00-550-3714	63	17
5310-00-514-6849	95	8	5315-00-550-5462	168	26
5310-00-514-6849	99	18	5330-00-550-7368	67	8
5310-00-514-6849	100	9	2950-00-551-8363	30	13
5310-00-514-6849	101	4	2950-00-551-8364	30	3
5310-00-514-6849	103	24	3110-00-554-3184	49	30
5310-00-514-6849	104	12	3110-00-554-3911	133	16
5310-00-514-6849	107	2	3110-00-554-5832	138	14
5310-00-514-6849	108	16	3110-00-554-6051	49	9
5310-00-514-6849	111	7	2920-00-555-2813	52	5
5310-00-514-6849	114	2	5330-00-555-3807	99	3
5310-00-514-6849	117	19	3120-00-555-4525	158	14
5310-00-514-6849	122	2	3110-00-555-5238	138	11
5310-00-514-6849	123	26	5310-00-557-9415	151	14
5310-00-514-6849	125	13	3110-00-562-2702	136	17
5310-00-514-6849	127	4	3040-00-566-0686	35	21

NATIONAL STOCK NUMBER AND PART NUMBER INDEX

<u>NATIONAL STOCK NUMBER</u>	<u>FIGURE NUMBER</u>	<u>ITEM NUMBER</u>	<u>NATIONAL STOCK NUMBER</u>	<u>FIGURE NUMBER</u>	<u>ITEM NUMBER</u>
5330-00-567-0000	48	36	2910-00-613-2132	27	12
5306-00-567-3404	105	2	5315-00-616-5508	96	19
2520-00-569-3839	108	32	5315-00-616-5513	163	19
2520-00-569-3839	168		5315-00-616-5522	72	42
5310-00-576-5752	54	25	5315-00-616-5522	75	12
5310-00-576-5752	63	28	5315-00-616-5523	15	39
5330-00-579-8187	138	6	5315-00-616-5523	157	50
5330-00-580-1216	131		5315-00-616-5524	42	32
5330-00-580-1216	143	10	5315-00-616-5524	43	22
2940-00-580-6283	24	11	5315-00-616-5524	107	27
5330-00-580-8952	45	18	5315-00-616-5524	111	16
5330-00-580-8952	46	26	5315-00-616-5524	158	51
5330-00-580-8976	49	10	5315-00-616-5526	42	13
3120-00-580-9905	4	11	5315-00-616-5526	43	19
5360-00-584-2307	90	12	5315-00-616-5526	67	3
5310-00-584-5272	123	5	5315-00-616-5526	68	9
5310-00-584-5272	124	4	5360-00-616-5902	39	11
5310-00-584-5272	141	2	5307-00-616-6208	140	21
5310-00-584-5272	151	34	2950-00-617-7594	30	23
5310-00-584-5272	166	19	2530-00-617-7820	120	17
5330-00-584-6161	22	8	5340-00-618-0246	20	6
5310-00-584-7762	76	8	5365-00-618-5440	5	8
5310-00-584-7888	18	14	5330-00-618-6024	4	31
5310-00-584-7888	31	20	5315-00-619-2962	42	7
5310-00-584-7888	97	9	5315-00-619-2962	43	10
5310-00-584-7888	98	4	5315-00-619-2962	96	10
5310-00-584-7888	101	22	5315-00-619-2962	107	9
5310-00-584-7888	113	14	5315-00-619-2962	111	35
5310-00-584-7888	119	11	5315-00-619-2962	158	16
5310-00-584-7888	167	3	2910-00-620-6887	38	9
5310-00-584-7888	168	14	5310-00-621-2739	165	34
5310-00-584-7889	97	4	2520-00-622-8895	92	6
5310-00-584-7889	97	22	5330-00-628-0555	49	11
5310-00-584-7889	117	14	5330-00-628-0556	49	17
5310-00-584-7889	167	28	5355-00-629-6029	131	2
5310-00-584-7889	167	31	2910-00-634-7359	40	10
5330-00-585-3186	23	8	5306-00-637-4927	16	33
5330-00-585-3186	48	31	5306-00-637-4927	71	10
5330-00-585-4284	39	16	5306-00-637-4927	75	21
4730-00-586-4233	51	41	5306-00-637-4927	111	22
5315-00-586-5103	96	7	5306-00-637-4956	20	63
5330-00-590-1063	48	16	5306-00-637-4956	23	9
5330-00-593-1141	143	8	5306-00-637-4956	24	28
5330-00-593-1161	90	14	5306-00-637-4956	34	32
5330-00-593-1192	150	16	5306-00-637-4956	45	10
5330-00-593-1247	153	13	5306-00-637-4956	48	20
5365-00-595-2836	72	17	5306-00-637-4956	77	20
5310-00-595-6378	39	18	5306-00-637-4956	86	7
5310-00-596-2490	35	6	5306-00-637-4956	86	14
5360-00-597-3278	57	21	5306-00-637-4956	88	20
5360-00-597-4153	54	9	5306-00-637-4956	89	4
5360-00-597-4153	54	9	5306-00-637-4956	100	8
5360-00-597-8351	145	23	5306-00-637-4956	101	3
5360-00-598-7754	24	7	5306-00-637-4956	117	18
5330-00-599-2189	85	7	5306-00-637-4956	123	1
5330-00-599-2190	4	9	5306-00-637-4956	140	28
5330-00-599-2938	57	43	5306-00-637-4956	150	12
5330-00-599-2951	10	3	5306-00-637-4956	152	40
6620-00-603-6417	48	6	5306-00-637-4956	154	6
5330-00-605-1009	158	47	5306-00-637-4956	158	50

SECTION IV

TM 5-2410-214-34P

NATIONAL STOCK NUMBER AND PART NUMBER INDEX

<u>NATIONAL STOCK NUMBER</u>	<u>FIGURE NUMBER</u>	<u>ITEM NUMBER</u>	<u>NATIONAL STOCK NUMBER</u>	<u>FIGURE NUMBER</u>	<u>ITEM NUMBER</u>
5306-00-637-4956	BULK	9	5306-00-690-6976	145	14
5307-00-638-2075	3	19	4710-00-694-5944	20	50
5307-00-638-2075	3	19	5360-00-696-3670	148	30
5305-00-638-4137	8	26	5306-00-698-2150	4	3
5310-00-639-7664	96	37	5306-00-698-2150	21	24
5330-00-641-0434	106	16	5306-00-698-2150	23	11
5330-00-641-0434	107	5	5306-00-698-2150	107	32
5330-00-641-2212	16	20	5306-00-698-2150	147	18
5365-00-641-7941	19	25	5306-00-698-2150	159	30
6240-00-643-0687	61	20	2815-00-707-6576	11	5
6240-00-643-0687	62	2	5305-00-708-3823	142	5
5935-00-647-2092	54	16	5315-00-710-2087	70	3
3020-00-650-3140	163	18	5305-00-710-2157	103	16
5310-00-655-7646	103	15	5305-00-710-4194	162	2
5310-00-655-7646	119	8	2920-00-712-1259	54	KIT
5310-00-655-7646	151	13	5330-00-712-3250	29	6
5310-00-655-7646	156	11	5330-00-713-8660	29	10
5310-00-655-9370	87	4	5330-00-714-3666	26	26
5310-00-655-9370	88	37	5305-00-715-1084	136	11
5310-00-655-9370	144	8	5365-00-715-1152	39	13
5310-00-655-9370	144	19	5365-00-715-1152	56	16
5310-00-655-9370	147	23	2940-00-715-7636	29	4
5310-00-655-9370	148	15	6110-00-715-8065	57	49
5310-00-655-9370	153	6	5315-00-716-1056	114	7
5310-00-655-9370	154	10	5305-00-719-5239	94	8
4730-00-657-6809	139	15	5305-00-719-5241	13	7
2815-00-657-9692	20	74	5340-00-720-6213	32	16
4710-00-657-9693	20	40	5340-00-720-6213	157	
4710-00-657-9693	20	69	5305-00-721-5492	8	16
4710-00-657-9694	20	53	5305-00-721-5492	23	2
5365-00-660-1496	133	4	5305-00-721-5492	159	28
5305-00-660-2467	63	2	5305-00-724-5911	56	4
3120-00-661-6593	26	3	5305-00-724-5911	92	12
3120-00-661-7466	149	3	5305-00-724-5911	95	23
3120-00-661-7466	149	25	5305-00-724-5911	110	23
3120-00-661-7466	149	32	5305-00-724-5911	113	10
3120-00-661-8892	17	15	5305-00-724-5911	121	16
3120-00-661-8951	56	44	5305-00-724-5911	152	13
3120-00-661-9074	33	34	5305-00-724-5911	153	15
3120-00-662-8939	15	4	5305-00-724-7222	46	24
3120-00-662-8939	15	7	5305-00-724-7222	92	42
3120-00-662-8989	2	29	5305-00-724-7222	121	8
3120-00-662-8991	16	27	5305-00-724-7222	122	7
3120-00-662-8993	35	14	5305-00-724-7236	167	8
3120-00-662-9083	14	14	5310-00-725-7382	17	25
3120-00-662-9099	15	11	5310-00-725-7382	34	35
5315-00-663-3672	2	17	5310-00-725-7382	38	8
5315-00-663-3672	16	8	5310-00-725-7382	42	12
5315-00-663-3672	16	22	5310-00-725-7382	43	13
5330-00-663-4395	4	18	5310-00-725-7382	48	1
5330-00-663-5075	86	9	5310-00-725-7382	49	13
5330-00-663-5709	15	38	5310-00-725-7382	59	10
5330-00-663-5709	143	38	5310-00-725-7382	67	4
5315-00-664-9515	15	15	5310-00-725-7382	72	38
6680-00-673-0337	163	23	5310-00-725-7382	77	3
5330-00-679-6230	18	1	5310-00-725-7382	88	10
5330-00-679-6231	16	1	5310-00-725-7382	107	28
5330-00-684-2974	19	10	5310-00-725-7382	123	17
5365-00-687-3379	71	14	5310-00-725-7382	149	19
2910-00-688-1790	27	49	6240-00-727-8573	61	8

SECTION IV

TM 5-2410-214-34P

NATIONAL STOCK NUMBER AND PART NUMBER INDEX

NATIONAL STOCK NUMBER	FIGURE NUMBER	ITEM NUMBER	NATIONAL STOCK NUMBER	FIGURE NUMBER	ITEM NUMBER
5977-00-729-9651	54	10	6685-00-763-8074	58	5
5306-00-730-7945	9	10	5310-00-763-8901	92	38
5355-00-730-8027	66	2	5310-00-763-8905	61	16
5360-00-730-8043	71	29	5310-00-763-8905	62	15
3110-00-731-1593	40	21	5310-00-763-8905	78	42
3110-00-731-1593	157	18	5310-00-763-8905	93	15
5310-00-732-0558	77	5	5310-00-763-8905	95	20
2530-00-732-7109	129	2	5310-00-763-8905	104	29
5330-00-733-7830	25	20	5310-00-763-8905	143	42
5310-00-734-1748	128	42	5310-00-763-8920	102	33
5365-00-734-2114	48	33	5310-00-763-8920	124	27
5970-00-734-8918	57	42	5310-00-763-8920	144	3
5970-00-734-8919	57	41	5310-00-763-8921	166	26
5340-00-737-3635	73	15	533p-00-764-5311	129	5
5340-00-737-3635	78	12	5310-00-765-3237	84	7
5970-00-737-4865	54	43	5310-00-765-3237	111	24
2990-00-738-8629	33	35	4730-00-767-2615	38	24
5330-00-738-8636	92	10	4730-00-767-2615	59	3
5330-00-738-8639	99	6	5310-00-768-0318	53	22
5330-00-738-8639	100	15	5310-00-768-0318	57	39
5330-00-738-8639	101	16	5310-00-768-0318	64	20
5330-00-738-8639	103	20	5310-00-768-0318	68	2
3120-00-738-8702	95	30	5310-00-768-0318	87	21
2530-00-738-8703	95	6	5310-00-768-0318	124	8
2530-00-738-8703	95	29	5310-00-768-0318	126	6
2530-00-738-8703	95	51	5310-00-768-0318	127	9
3040-00-739-2861	60	2	5310-00-768-0318	147	
3120-00-739-2926	17	29	5310-00-768-0318	152	30
3020-00-739-2927	17	28	5310-00-768-0318	BULK	14
3020-00-739-4847	13	6	5340-00-769-1677	125	11
2520-00-739-4867	94	2	3110-00-776-5334	163	21
5310-00-739-9977	102	22	5330-00-777-3413	27	53
5365-00-753-9528	57	47	2920-00-777-7181	54	46
6685-00-755-6917	58	26	5330-00-781-9134	100	11
5330-00-756-8273	74	3	5330-00-781-9134	101	7
2930-00-756-8542	49	KIT	5330-00-781-9134	103	29
5365-00-756-8621	156	5	5977-00-786-9563	54	41
5330-00-756-8795	156	9	5360-00-788-5800	12	4
2520-00-756-9794	71	25	5360-00-788-5801	12	5
5360-00-757-2559	66	4	5360-00-788-5807	68	20
5306-00-757-5950	147		5365-00-793-5060	146	2
5365-00-757-6830	61	14	5930-00-799-0974	63	15
5365-00-757-6830	62	13	5365-00-802-9830	138	17
6110-00-757-7187	56	18	5365-00-803-7302	146	38
6150-00-758-0332	57	40	5310-00-804-4806	73	11
5315-00-760-7425	75	16	5310-00-804-4806	114	17
5315-00-760-7425	85	18	5310-00-804-4806	144	26
5330-00-761-2536	72	25	5310-00-804-4806	166	23
5365-00-762-6106	71	28	5365-00-804-9745	133	9
5365-00-762-6113	68	28	5315-00-805-5299	107	14
5365-00-762-6119	3	8	5330-00-806-7027	151	
5365-00-762-6120	3	5	5310-00-808-6600	4	29
5365-00-762-6121	51	35	5310-00-808-6604	4	25
3120-00-762-6175	73	9	5310-00-809-4061	62	16
5307-00-762-6342	3	26	5310-00-809-4061	114	3
5307-00-762-6347	3	24	5310-00-809-5997	162	3
5307-00-762-6351	3	18	5306-00-809-7134	152	23
5307-00-762-6352	2	8	5306-00-809-7134	155	19
5307-00-762-6354	2	7	5306-00-809-7134	159	14
5307-00-762-6356	2	6	5310-00-809-8533	31	19

SECTION IV

TM 5-2410-214-34P

NATIONAL STOCK NUMBER AND PART NUMBER INDEX

<u>NATIONAL STOCK NUMBER</u>	<u>FIGURE NUMBER</u>	<u>ITEM NUMBER</u>	<u>NATIONAL STOCK NUMBER</u>	<u>FIGURE NUMBER</u>	<u>ITEM NUMBER</u>
4730-00-809-9427	139	40	3930-00-844-5915	138	8
5360-00-812-0196	56	14	4730-00-846-2653	23	17
5305-00-812-1185	54	17	5315-00-846-4297	128	51
5306-00-814-6588	31	32	5315-00-846-8429	93	22
5306-00-814-6588	113	13	5315-00-846-8429	95	55
5306-00-814-8960	25	16	5315-00-846-8429	108	35
5306-00-814-8960	45	21	5315-00-846-8430	8	11
5306-00-814-8960	108	10	5325-00-846-8434	61	3
5306-00-814-8960	124	37	5325-00-846-8434	62	7
5306-00-814-8960	124	41	5330-00-848-6108	99	7
5306-00-814-8960	147	34	5330-00-848-6108	100	16
5306-00-814-8960	158	36	5330-00-848-6108	101	17
5315-00-816-1794	26	6	5330-00-848-6108	103	21
5315-00-816-1794	35	7	5305-00-848-6614	131	
5340-00-817-0870	29	5	2940-00-849-3293	29	18
5340-00-817-0870	44	4	5310-00-850-1611	150	26
5306-00-819-4250	29	17	5360-00-850-1828	90	21
5306-00-819-4250	29	19	5330-00-850-7585	25	31
5306-00-821-6793	53	5	5330-00-850-7586	20	36
5325-00-822-7579	144	23	5315-00-850-9118	27	23
3020-00-823-6022	56	25	5315-00-850-9428	49	31
5315-00-825-0082	140	8	5310-00-851-2674	52	7
5315-00-828-5487	163	17	5310-00-851-2682	66	15
3120-00-828-6852	56	35	5310-00-851-2682	67	21
5310-00-828-7334	25	10	5310-00-851-2682	106	15
5940-00-828-8510	57	3	5365-00-852-1435	83	17
5977-00-828-9053	57	14	5330-00-852-5682	4	20
5315-00-828-9784	77	28	5315-00-852-6345	140	24
5330-00-828-9787	20	64	4730-00-853-0379	45	32
5330-00-828-9787	23	12	5310-00-853-9335	63	9
5305-00-832-1520	128	2	4710-00-857-0521	32	13
5305-00-832-1520	131	12	5360-00-858-6212	38	14
5330-00-832-8632	56	47	5360-00-858-6213	26	28
5330-00-832-8632	57	48	3120-00-858-6240	67	12
5310-00-833-9298	63	20	3120-00-858-6240	67	12
5310-00-834-7606	139	21	5330-00-858-6260	51	19
3830-00-835-4571	167	5	5360-00-858-8135	145	31
3830-00-836-8340	165	23	5330-00-859-0396	151	9
3830-00-836-8349	167	9	2910-00-859-2307	26	1
4710-00-836-8419	29	1	5330-00-859-4340	50	2
3830-00-837-1099	167	25	5330-00-860-9956	139	4
3830-00-837-1099	167	26	5330-00-860-9956	139	9
6685-00-837-7843	58	4	5330-00-860-9956	146	27
5310-00-837-8492	102	15	4730-00-862-4702	32	7
5310-00-838-9018	146	13	2520-00-862-4704	73	5
2815-00-838-9965	12	11	2520-00-862-4704	78	37
2920-00-839-1864	56	12	5330-00-863-5549	91	8
5315-00-839-2326	114	9	2520-00-863-7668	157	11
5315-00-839-2326	125	7	2815-00-863-9616	27	31
5315-00-839-5820	33	20	2815-00-863-9890	68	22
5315-00-839-5820	33	20	5330-00-865-0404	151	
5315-00-839-5820	64	27	5330-00-865-5253	84	5
5315-00-839-5822	42	27	5330-00-865-5253	144	56
5315-00-839-5822	95	14	5330-00-865-5253	145	3
5315-00-839-5822	96	17	5330-00-865-5253	147	8
4730-00-839-6488	102	18	5330-00-865-5253	153	34
4730-00-842-7880	128	18	2590-00-865-6299	158	37
5945-00-843-1778	63	4	5977-00-865-8208	57	13
2930-00-843-4806	48	14	2920-00-865-8270	56	37
3020-00-844-2318	49	29	2920-00-865-8270	56	45

NATIONAL STOCK NUMBER AND PART NUMBER INDEX

<u>NATIONAL STOCK NUMBER</u>	<u>FIGURE NUMBER</u>	<u>ITEM NUMBER</u>	<u>NATIONAL STOCK NUMBER</u>	<u>FIGURE NUMBER</u>	<u>ITEM NUMBER</u>
2920-00-865-8270	57	34	5330-00-894-7146	85	2
2910-00-868-7967	27	8	5340-00-894-7258	111	2
5365-00-869-1581	70	1	5360-00-894-7275	79	10
5305-00-869-2764	123	9	2520-00-894-7276	82	1
5365-00-869-4201	132	10	5330-00-894-7291	83	4
5330-00-870-0351	88	12	3120-00-895-0661	2	14
2520-00-870-9833	81	16	3120-00-895-0661	16	9
5306-00-874-4001	42	26	3120-00-895-0661	16	24
5306-00-874-4001	72	33	5330-00-895-3831	68	11
5306-00-874-4001	113	15	5330-00-895-7032	25	14
5306-00-874-4001	114	26	5330-00-895-7037	25	1
5306-00-874-4001	120	2	5330-00-895-7041	38	19
5306-00-874-4001	152	7	5330-00-895-7042	38	1
5340-00-875-9572	20	20	5330-00-895-8972	19	9
4730-00-876-8060	32	14	5340-00-896-6114	68	26
4730-00-876-8060	39	6	3830-00-897-2317	165	27
3110-00-876-9346	83	6	2940-00-898-6702	19	6
4730-00-877-6298	32	6	4730-00-902-8990	40	31
5310-00-878-9292	78	13	4730-00-902-8991	38	23
2815-00-879-3056	11	3	4730-00-902-8991	59	11
5310-00-880-7745	11	27	2520-00-903-7573	155	28
5305-00-881-9425	165	35	2520-00-903-7652	155	13
2590-00-882-1376	61	5	5330-00-904-0335	75	5
4730-00-882-8621	20	8	5306-00-905-9905	131	
4730-00-882-8621	21	12	5306-00-905-9905	134	4
4730-00-882-8621	58	15	4730-00-906-1681	139	2
5310-00-882-8876	39	19	2910-00-907-9642	39	14
4720-00-883-0467	46	29	5310-00-908-5633	128	43
4720-00-883-0475	45	33	5310-00-908-5634	136	15
2815-00-884-9398	17	27	5310-00-908-5636	128	3
5340-00-885-7876	57	35	5310-00-908-5636	131	24
2910-00-886-1081	39	9	5310-00-908-5636	133	2
5340-00-886-2187	61	7	5310-00-908-5636	134	5
5355-00-886-2868	167	15	5340-00-908-5654	130	12
5365-00-886-5163	2	15	2940-00-909-2453	29	23
5365-00-886-5163	16	25	3020-00-910-4008	110	4
5315-00-886-5167	38	13	2590-00-911-6292	72	15
2815-00-887-8331	9	7	2590-00-911-6293	84	1
6220-00-889-7739	61	4	4820-00-911-6295	88	4
6220-00-889-7739	61	17	2520-00-911-9219	94	1
6220-00-889-7739	62	1	2520-00-911-9220	77	1
5305-00-890-3742	131	22	4820-00-911-9221	68	29
6220-00-890-4959	61	9	2530-00-911-9222	68	15
6220-00-890-4959	61	19	2530-00-911-9224	102	23
6220-00-890-4960	61	25	2530-00-911-9225	103	32
5310-00-890-7560	99	14	4730-00-911-9226	102	24
2920-00-891-0928	57	50	2590-00-911-9227	148	1
4730-00-891-1070	155	31	2590-00-911-9228	147	1
5310-00-891-1072	151	36	2590-00-911-9229	145	1
3830-00-891-3026	167	21	2590-00-911-9230	151	1
3830-00-891-3027	167	21	2590-00-911-9231	150	1
5355-00-891-4401	67	10	2530-00-911-9235	68	23
3830-00-891-4406	150	2	2530-00-911-9235	69	1
2930-00-891-4416	117	4	2940-00-911-9635	24	15
2930-00-891-4417	117	5	2930-00-911-9940	22	1
5330-00-893-7274	48	25	2940-00-911-9941	24	17
5330-00-893-8122	34	30	2940-00-911-9942	24	20
2520-00-893-9173	66	6	5330-00-912-1586	111	26
5315-00-893-9656	151	37	5306-00-912-4853	104	7
3120-00-894-3037	77	43	5360-00-912-6674	24	16

NATIONAL STOCK NUMBER AND PART NUMBER INDEX

<u>NATIONAL STOCK NUMBER</u>	<u>FIGURE NUMBER</u>	<u>ITEM NUMBER</u>	<u>NATIONAL STOCK NUMBER</u>	<u>FIGURE NUMBER</u>	<u>ITEM NUMBER</u>
6620-00-912-9151	46	6	5306-00-916-1943	154	9
2520-00-913-1192	132	12	5365-00-916-1996	103	9
5330-00-913-6138	29	16	5330-00-916-4906	163	KIT
5330-00-913-6143	148	18	2815-00-916-5047	6	6
5330-00-913-6143	153	2	5360-00-917-3714	50	
5330-00-913-6144	152	14	2815-00-917-6947	9	7
5330-00-913-6145	144	16	4320-00-918-0552	143	2
5330-00-913-6145	144	41	4320-00-918-0554	143	KIT
5330-00-913-6145	144	64	4320-00-918-0555	143	KIT
5330-00-913-6145	145	10	2815-00-918-3568	12	8
5330-00-913-6145	147	17	2815-00-918-3569	9	5
5330-00-913-6145	148	37	2530-00-918-3573	101	1
3110-00-913-7012	92	45	2530-00-918-3574	100	7
3110-00-913-7332	72	22	3120-00-918-3575	100	10
3110-00-913-7335	92	44	3120-00-918-3575	101	5
3110-00-913-8112	140	13	3120-00-918-3575	101	9
3110-00-913-8113	140	12	3120-00-918-3575	103	25
3110-00-913-8114	92	25	2530-00-918-3594	104	1
5330-00-913-8117	108	13	2530-00-918-3594	104	9
5330-00-913-8118	92	15	3830-00-918-3595	151	30
5330-00-913-8119	147	26	3830-00-918-3596	151	39
5330-00-913-8119	155	5	2520-00-918-3598	79	11
5330-00-913-8120	68	14	2520-00-918-3598	82	2
5330-00-913-8120	71	6	2520-00-918-3598	82	8
5330-00-913-8120	75	18	2590-00-918-3600	131	21
5330-00-913-8872	72	2	3030-00-918-3605	53	11
5330-00-913-8873	77	34	3030-00-918-3606	50	21
5330-00-913-8876	146	35	6220-00-918-3768	60	21
5330-00-913-8877	146	24	4720-00-918-5450	58	25
5330-00-913-8878	77	21	4720-00-918-5450	60	5
5330-00-913-8879	77	8	2530-00-918-5451	99	1
3110-00-913-8893	74	1	4320-00-918-8076	72	1
3110-00-913-8895	92	26	4320-00-918-8076	72	3
5330-00-914-0185	128	19	4330-00-918-8077	139	23
3120-00-914-0263	141	5	2930-00-919-0833	46	12
3120-00-914-0264	14	10	2920-00-919-0834	56	7
3120-00-914-0691	75	4	5330-00-919-0835	157	25
3120-00-914-0691	75	10	2910-00-919-1321	17	1
3110-00-914-3263	92	2	5330-00-919-2238	105	13
3110-00-914-3271	74	10	5330-00-919-2239	29	22
5330-00-914-5312	131		5330-00-919-2240	150	21
5330-00-914-5316	157	9	5310-00-919-2242	165	8
5330-00-914-5773	87	1	5365-00-919-2243	136	9
5330-00-914-5819	84	2	5310-00-919-2244	105	16
5330-00-914-5819	88	25	5330-00-919-2245	158	21
5330-00-914-5819	89	10	5330-00-919-2246	86	11
5330-00-914-5819	107	36	5330-00-919-2247	34	40
5330-00-914-5819	107	38	5330-00-919-2248	166	7
5330-00-914-5819	112	2	5330-00-919-2249	111	14
5330-00-914-5820	144	36	5330-00-919-2251	129	11
5330-00-914-5821	68	24	5330-00-919q-2252	104	24
5330-00-914-5821	71	4	5330-00-919-2846	72	10
5330-00-914-5821	77	16	2930-00-919-2848	49	KIT
5330-00-914-5821	111	3	5330-00-919-2873	157	46
5330-00-914-5846	152	31	5330-00-919-5702	104	25
2930-00-915-3628	45	1	3120-00-919-8192	30	16
4720-00-915-5500	139	31	5340-00-919-9389	18	3
5306-00-916-1943	88	39	5365-00-919-9402	100	4
5306-00-916-1943	144	9	5365-00-919-9402	101	20
5306-00-916-1943	144	18	5365-00-920-0221	15	22

NATIONAL STOCK NUMBER AND PART NUMBER INDEX

<u>NATIONAL STOCK NUMBER</u>	<u>FIGURE NUMBER</u>	<u>ITEM NUMBER</u>	<u>NATIONAL STOCK NUMBER</u>	<u>FIGURE NUMBER</u>	<u>ITEM NUMBER</u>
5365-00-920-0222	30	9	5365-00-923-7036	46	18
4720-00-920-2027	89	28	4820-00-923-7042	145	22
4720-00-920-2028	88	38	4820-00-923-7042	147	10
4720-00-920-2029	89	25	5330-00-923-8958	140	3
4720-00-920-2033	152	18	5330-00-923-8959	140	9
4720-00-920-2034	88	18	5307-00-923-9983	91	12
4720-00-920-2035	155	9	2815-00-923-9990	157	13
4720-00-920-2036	158	42	4820-00-923-9991	148	20
4720-00-920-2037	155	14	5330-00-924-0048	30	27
4720-00-920-2038	88	30	5340-00-924-0057	17	19
2520-00-920-2040	157	24	5330-00-924-0140	19	7
4720-00-920-2042	89	34	2530-00-924-2048	109	3
4720-00-920-2043	139	10	5315-00-924-5894	113	20
4720-00-920-2044	139	35	5315-00-924-5894	BULK	15
4720-00-920-2045	139	32	4730-00-924-7053	25	7
5330-00-920-5308	108	1	5365-00-924-7056	99	20
5360-00-920-6786	34	26	5365-00-924-7056	100	13
5330-00-920-6922	22	2	5365-00-924-7056	101	14
5330-00-920-6924	56	19	5365-00-924-7056	103	31
5340-00-920-7457	17	37	5365-00-924-7128	157	5
3805-00-920-7472	48	23	4730-00-924-7886	33	15
2910-00-920-8213	28	9	4730-00-924-7886	46	22
4730-00-920-8229	88	35	4730-00-924-7886	48	11
4730-00-920-8229	144	11	4730-00-924-7886	71	20
4730-00-920-8229	144	57	4730-00-924-7886	76	10
4730-00-920-8229	154	11	4730-00-924-7886	85	9
5340-00-920-8261	78	38	4730-00-924-7886	89	7
2815-00-920-8263	25	5	4730-00-924-7886	107	3
6645-00-920-8275	163	11	5330-00-925-0187	48	KIT
5365-00-920-8293	58	7	5340-00-925-2471	158	11
5365-00-920-8293	58	12	3830-00-925-2524	165	30
5365-00-920-8293	60	14	5360-00-925-3983	26	25
3110-00-921-0011	73	18	5360-00-925-4357	17	36
5330-00-921-0054	158	8	5360-00-925-4499	147	11
5330-00-921-0055	150	27	5360-00-925-4499	147	27
5340-00-921-4388	17	35	5330-00-925-4778	88	15
4320-00-921-6971	85	1	5330-00-925-4778	89	6
5360-00-921-7094	157	1	5330-00-925-4778	107	33
5330-00-921-7128	34	25	5330-00-927-7842	134	8
5315-00-921-7168	33	17	4320-00-928-1849	49	1
3020-00-921-7245	17	16	2815-00-928-3531	12	6
2590-00-921-7312	20	23	2815-00-928-3532	8	19
2920-00-922-0309	56	22	3830-00-930-1741	159	1
5340-00-922-2596	58	6	2815-00-930-1916	8	3
5330-00-922-6275	152	11	5330-00-930-4064	68	27
5340-00-922-7648	96	30	5330-00-930-4068	145	12
3830-00-922-7819	165	5	5330-00-930-4068	147	20
3830-00-922-7820	165	3	5330-00-930-4068	147	31
5310-00-922-8691	17	20	5330-00-930-4068	148	10
5310-00-922-8691	20	27	5330-00-930-4068	153	31
4720-00-923-0657	153	17	5330-00-930-4068	154	30
2815-00-923-1929	9	1	5330-00-930-4068	155	25
5330-00-923-2059	72	23	5330-00-930-4068	157	29
5330-00-923-2059	83	9	5330-00-930-4069	147	35
2940-00-923-2771	19	3	5330-00-930-4069	148	13
5325-00-923-4575	58	18	5330-00-930-4069	158	41
5325-00-923-4575	60	7	4720-00-930-4515	155	16
5340-00-923-6934	17	34	5306-00-930-5501	51	11
5330-00-923-6958	89	30	5306-00-930-5643	15	27
5330-00-923-6986	48	18	5306-00-930-5643	34	23

SECTION IV

TM 5-2410-214-34P

NATIONAL STOCK NUMBER AND PART NUMBER INDEX

NATIONAL STOCK NUMBER	FIGURE NUMBER	ITEM NUMBER	NATIONAL STOCK NUMBER	FIGURE NUMBER	ITEM NUMBER
5306-00-930-5643	144	48	5330-00-939-0687	158	29
5330-00-930-5736	76	1	3110-00-939-6019	73	3
5330-00-930-5736	77	23	5330-00-940-7930	77	26
5330-00-930-5736	84	12	2520-00-941-3517	86	16
5330-00-930-5736	87	23	5330-00-941-3599	143	27
5330-00-930-5736	88	36	5330-00-941-3832	72	19
2530-00-930-6727	110	31	5330-00-941-3833	77	37
2530-00-930-6729	90	1	5330-00-941-6395	108	19
5310-00-930-7013	31	36	5305-00-942-2196	130	19
5310-00-930-7013	32	17	5330-00-942-5114	70	2
5310-00-930-7013	45	22	5365-00-944-0863	145	25
5310-00-930-7013	47	12	5365-00-944-0863	147	12
5310-00-930-7013	53	18 -	5330-00-944-1477	96	36
5310-00-930-7013	64	22	5310-00-944-5896	168	
5310-00-930-7013	114	28	5340-00-944-6151	137	6
5310-00-930-7013	120	4	5340-00-944-6151	137	24
5310-00-930-7013	123	10	5315-00-944-7035	17	13
5310-00-930-7013	124	3	5340-00-944-8063	34	24
5310-00-930-7013	124	12	5330-00-944-8281	144	51
5310-00-930-7013	125	20	5330-00-944-8281	152	4
5310-00-930-7013	152	22	5330-00-944-8281	153	
5310-00-930-7013	BULK	16	5330-00-944-8281	154	15
2520-00-930-7346	79	15	5330-00-944-8281	155	6
2520-00-930-7346	82	13	5330-00-944-8281	157	20
2815-00-930-7348	15	29	5360-00-944-8520	148	19
4820-00-930-7350	147	28	5365-00-944-8534	151	31
5330-00-930-8603	106	8	5330-00-945-1929	163	9
2930-00-930-9098	46		5330-00-945-4395	107	29
2520-00-930-9420	155	4	5330-00-945-4399	29	13
5330-00-930-9985	45	30	6620-00-945-7522	60	1
3020-00-931-4529	103	8	3110-00-945-8400	83	16
5330-00-931-8011	46	7	3110-00-945-8401	80	5
5330-00-931-8015	56	5	3110-00-945-8401	81	2
2520-00-931-8049	56	26	5340-00-946-2133	151	18
2520-00-931-8049	56	KIT	5330-00-946-7121	30	31
5330-00-931-8651	8	22	5330-00-946-7121	35	19
2910-00-932-0819	32	8	5365-00-946-7258	151	16
2920-00-932-0829	41	6	2530-00-947-9712	96	16
2920-00-933-0790	56	42	5315-00-947-9737	95	41
3830-00-934-8199	155	1	2530-00-947-9857	103	6
3120-00-935-5601	168	30	2530-00-947-9925	103	11
3120-00-935-5601	168	33	2520-00-947-9989	92	16
3120-00-935-5601	168	35	2520-00-948-0019	92	19
2530-00-936-3816	97	11	5365-00-948-0246	103	5
4730-00-936-5046	144	50	3110-00-948-0334	104	19
4730-00-936-5046	152	2	3830-00-948-0939	151	7
4730-00-936-5046	153	25	2520-00-948-1156	71	21
4730-00-936-5046	155	7	2590-00-948-1373	74	23
2540-00-936-5516	125	1	2520-00-948-1417	74	9
4710-00-936-5919	22	3	5330-00-948-1432	86	12
2540-00-936-6209	126	5	2520-00-948-1557	88	9
2510-00-936-6214	119	1	3040-00-948-1574	151	24
5340-00-938-5529	20	75	3040-00-948-1574	156	16
5340-00-938-5530	73	1	2520-00-948-1586	88	21
5365-00-938-5568	86	4	4710-00-948-1587	88	5
5340-00-938-5640	66	17	4710-00-948-1588	88	34
5330-00-939-0610	87	12	4710-00-948-1589	89	19
5330-00-939-0610	88	27	4710-00-948-1598	89	22
5330-00-939-0610	89	17	2520-00-948-1600	84	8
5330-00-939-0687	90	19	2950-00-948-1611	30	21

SECTION IV

TM 5-2410-214-34P

NATIONAL STOCK NUMBER AND PART NUMBER INDEX

<u>NATIONAL STOCK NUMBER</u>	<u>FIGURE NUMBER</u>	<u>ITEM NUMBER</u>	<u>NATIONAL STOCK NUMBER</u>	<u>FIGURE NUMBER</u>	<u>ITEM NUMBER</u>
2950-00-948-1653	30	28	5330-00-948-4063	144	34
5365-00-948-1700	151	23	5330-00-948-4063	147	5
5365-00-948-1700	156	15	5330-00-948-4063	152	33
2950-00-948-1771	30	18	5330-00-948-4063	154	12
3830-00-948-1815	166	20	5330-00-948-4063	158	1
3120-00-948-2181	166	5	5365-00-948-4105	17	38
5330-00-948-2197	128	36	4710-00-948-4106	28	1
2815-00-948-2221	13	5	3830-00-948-4107	150	11
3020-00-948-2238	8	4	5365-00-948-4192	150	8
5330-00-948-2292	48	5	4710-00-948-4366	144	65
2930-00-948-2294	51	27	5365-00-948-4382	150	24
2930-00-948-2299	51	18	3830-00-948-4484	151	32
5330-00-948-2300	51	31	5305-00-948-4489	95	2
2815-00-948-2307	8	8	5330-00-948-4491	151	20
2815-00-948-2307	8	9	5330-00-948-4494	151	22
2815-00-948-2311	8	21	5340-00-948-4542	78	21
2930-00-948-2313	51	6	5340-00-948-4542	83	1
4720-00-948-2314	51	37	5330-00-948-4591	151	21
4720-00-948-2315	51	36	3120-00-948-4594	151	4
2815-00-948-2316	50	1	3830-00-948-4746	151	10
2520-00-948-2373	83	7	3830-00-948-4763	150	14
3110-00-948-2386	83	5	3110-00-948-4802	78	35
3110-00-948-2492	80	3	3830-00-948-5036	150	19
3110-00-948-2511	83	3	5365-00-948-5155	40	23
2520-00-948-2571	83	19	5330-00-948-5162	150	18
5365-00-948-2579	145	2	3830-00-948-5163	150	28
5365-00-948-2579	147	7	4730-00-948-5176	39	3
2950-00-948-2612	30	13	2520-00-948-5427	71	3
2530-00-948-2700	148	6	2520-00-948-5429	71	7
5365-00-948-2904	1	14	5307-00-948-5495	149	14
5365-00-948-3230	30	11	3120-00-948-5783	149	13
3040-00-948-3234	30	14	5307-00-948-5792	149	9
5340-00-948-3247	80	13	2990-00-948-5793	43	35
2950-00-948-3276	30	8	2990-00-948-5793	149	8
5310-00-948-3280	71	27	2990-00-948-5793	149	28
5330-00-948-3306	104	10	3110-00-948-5796	78	10
5365-00-948-3307	152	45	2990-00-948-5814	149	12
2520-00-948-3308	95	44	3110-00-948-5842	78	11
2520-00-948-3310	104	34	3040-00-948-5913	149	31
5330-00-948-3311	104	33	3040-00-948-5935	149	6
2530-00-948-3312	103	18	2530-00-948-5950	149	21
3130-00-948-3316	103	12	5306-00-948-6035	149	30
5330-00-948-3357	102	17	5330-00-948-6040	108	22
2520-00-948-3364	152	48	3120-00-948-6045	149	7
2530-00-948-3396	102	44	5330-00-948-6048	5	20
2530-00-948-3446	102	40	5310-00-948-6051	3	22
2530-00-948-359	898	2	5365-00-948-6133	78	20
2520-00-948-3607	81	17	2520-00-948-6141	82	5
2520-00-948-3615	80	12	3120-00-948-6190	27	15
4710-00-948-3623	28	31	5365-00-948-6191	77	9
2910-00-948-3638	124	20	5365-00-948-6191	84	4
5340-00-948-3645	31	30	5365-00-948-6191	153	33
6680-00-948-3725	31	12	3120-00-948-6449	27	42
2910-00-948-3791	31	13	5365-00-948-6452	95	33
2520-00-948-3813	144	40	3120-00-948-6453	111	27
4710-00-948-3818	144	61	3830-00-948-6455	155	20
4710-00-948-3821	144	62	2530-00-948-6462	106	5
4710-00-948-3821	149	16	2530-00-948-6464	95	32
3120-00-948-3857	17	7	5330-00-948-6467	27	26
5330-00-948-4063	144	12	5365-00-948-6478	33	2

SECTION IV

TM 5-2410-214-34P

NATIONAL STOCK NUMBER AND PART NUMBER INDEX

<u>NATIONAL STOCK NUMBER</u>	<u>FIGURE NUMBER</u>	<u>ITEM NUMBER</u>	<u>NATIONAL STOCK NUMBER</u>	<u>FIGURE NUMBER</u>	<u>ITEM NUMBER</u>
2990-00-948-6479	35	1	5330-00-948-9764	147	36
5365-00-948-6480	106	21	3110-00-948-9766	81	6
5330-00-948-6482	145	6	5330-00-948-9767	18	11
5330-00-948-6482	155	24	5330-00-948-9767	70	8
5330-00-948-6482	157	41	5330-00-948-9767	77	25
2520-00-948-6600	153	8	2910-00-948-9769	26	19
4710-00-948-6617	153	21	2910-00-948-9770	147	24
4710-00-948-6620	153	16	2910-00-948-9770	148	16
4710-00-948-6620	153	26	5330-00-948-9772	26	10
4710-00-948-6621	153	5	5330-00-948-9774	145	28
5330-00-948-6624	34	13	5330-00-948-9774	145	29
4710-00-948-6628	153	9	5330-00-948-9774	147	37
5365-00-948-6631	72	21	5330-00-948-9774	148	39
5330-00-948-6632	72	20	5330-00-948-9774	158	2
2520-00-948-6661	94	3	5330-00-948-9775	110	14
5330-00-948-6668	102	26	5330-00-948-9776	110	13
2815-00-948-6674	25	23	3120-00-948-9777	74	27
2815-00-948-6675	25	2	2520-00-948-9784	73	20
2815-00-948-6681	25	4	3830-00-948-9785	167	40
2520-00-948-6682	69	6	2520-00-948-9786	68	34
5330-00-948-6683	88	33	5365-00-948-9788	68	4
2990-00-948-6685	35	23	5340-00-948-9809	78	34
2990-00-948-6712	35	26	3130-00-948-9825	166	4
5365-00-948-6732	35	3	3830-00-948-9826	150	20
5330-00-948-6739	34	20	3830-00-948-9826	167	6
5330-00-948-6836	140	18	3830-00-948-9826	167	13
3020-00-948-7010	17	16	3830-00-948-9826	167	17
2990-00-948-7018	33	33	3830-00-948-9828	167	24
2990-00-948-7022	36	1	2815-00-948-9830	14	22
2990-00-948-7038	32	10	2815-00-948-9837	163	16
5365-00-948-7246	143	30	3020-00-948-9838	7	3
2520-00-948-7851	152	24	2815-00-948-9845	6	6
2520-00-948-7938	152	25	2520-00-948-9854	80	2
2520-00-948-7967	152	6	3110-00-948-9915	81	7
5340-00-948-8005	78	14	3830-00-948-9920	148	5
5330-00-948-8440	78	19	3830-00-948-9928	148	29
2520-00-948-8455	78	29	2910-00-948-9962	158	34
2520-00-948-8478	78	16	3120-00-948-9964	85	5
4710-00-948-8484	144	59	3120-00-948-9964	85	11
2520-00-948-8829	152	42	2910-00-948-9968	31	11
4710-00-948-8837	152	41	2530-00-949-0036	100	5
2520-00-948-9279	152	29	2530-00-949-0036	101	23
2520-00-948-9280	152	28	2910-00-949-0068	31	1
4710-00-948-9281	152	16	5330-00-949-0070	72	24
4710-00-948-9355	152	15	5365-00-949-0085	73	22
4710-00-948-9366	144	35	2520-00-949-0097	73	21
4710-00-948-9388	152	34	2520-00-949-0139	72	26
4710-00-948-9540	152	51	2520-00-949-0140	73	14
4710-00-948-9611	152	52	2520-00-949-0141	73	7
4710-00-948-9737	144	43	5340-00-949-0147	8	2
4710-00-948-9740	144	42	5340-00-949-0147	8	19
4720-00-948-9741	144	45	2910-00-949-0168	26	27
2530-00-948-9745	110	6	5365-00-949-0171	68	25
2530-00-948-9748	110	3	5365-00-949-0171	77	24
2990-00-948-9753	149	27	2520-00-949-0178	77	17
3830-00-948-9758	149	2	5365-00-949-0183	77	30
2990-00-948-9761	32	9	5330-00-949-0188	79	8
2990-00-948-9761	32	11	5330-00-949-0188	82	12
5330-00-948-9762	110	24	5330-00-949-0188	82	16
6645-00-948-9763	163	4	2520-00-949-0189	79	6

NATIONAL STOCK NUMBER AND PART NUMBER INDEX

<u>NATIONAL STOCK NUMBER</u>	<u>FIGURE NUMBER</u>	<u>ITEM NUMBER</u>	<u>NATIONAL STOCK NUMBER</u>	<u>FIGURE NUMBER</u>	<u>ITEM NUMBER</u>
2520-00-949-0189	82	15	2530-00-949-1190	102	29
5365-00-949-0190	81	21	2530-00-949-1192	101	8
2815-00-949-0222	17	14	3130-00-949-1195	100	19
3120-00-949-0239	17	23	3130-00-949-1195	101	19
2815-00-949-0254	4	10	2530-00-949-1216	100	6
5365-00-949-0255	147	19	2530-00-949-1216	101	2
4820-00-949-0256	145	8	2530-00-949-1224	97	16
5340-00-949-0311	145	24	2530-00-949-1244	97	15
5340-00-949-0311	147	13	2530-00-949-1310	120	16
5365-00-949-0367	99	15	3120-00-949-1318	43	8
5365-00-949-0369	99	2	2815-00-949-1337	141	6
2530-00-949-0370	99	4	5365-00-949-1343	140	2
2530-00-949-0371	99	17	3120-00-949-1344	42	18
3120-00-949-0391	101	6	3120-00-949-1345	42	9
3120-00-949-0391	101	11	3020-00-949-1370	140	1
2530-00-949-0397	100	12	3040-00-949-1377	15	19
5330-00-949-0419	18	18	2990-00-949-1379	33	28
5330-00-949-0511	18	KIT	2530-00-949-1404	143	22
2815-00-949-0512	16	21	2530-00-949-1427	143	39
2815-00-949-0513	8	21	2520-00-949-1437	71	18
2520-00-949-0552	73	10	3110-00-949-1438	69	9
2520-00-949-0562	74	16	2520-00-949-1439	71	26
2520-00-949-0563	74	21	2530-00-949-1441	98	9
2520-00-949-0663	74	25	5340-00-949-1442	98	11
2530-00-949-0666	91	7	2530-00-949-1443	104	28
2530-00-949-0704	111	33	5365-00-949-1448	103	4
2530-00-949-0705	111	29	5330-00-949-1449	30	12
5330-00-949-0735	86	17	4320-00-949-1450	102	13
2520-00-949-0776	86	13	5330-00-949-1451	30	4
3120-00-949-0780	67	27	4710-00-949-1453	144	39
4710-00-949-0781	87	2	3110-00-949-1458	96	27
2520-00-949-0792	87	18	3110-00-949-1458	96	33
2520-00-949-0811	86	6	2530-00-949-2554	143	6
2520-00-949-0812	87	11	2530-00-949-3598	157	12
2530-00-949-0813	105	3	3120-00-949-4062	104	31
2530-00-949-0815	110	19	2530-00-949-4505	111	19
2520-00-949-0816	110	5	3110-00-949-4964	78	31
2530-00-949-0817	110	11	2520-00-949-5021	152	32
3020-00-949-0818	85	8	3110-00-949-5025	83	15
5365-00-949-0857	110	8	2520-00-949-5049	77	22
5365-00-949-0864	110	28	5330-00-949-6294	104	36
2530-00-949-0865	110	16	4720-00-949-8596	32	1
2520-00-949-0867	90	17	2815-00-949-8665	42	22
4330-00-949-0868	91	5	3110-00-949-8710	72	30
2530-00-949-0874	91	6	3110-00-949-8710	83	11
2530-00-949-0877	96	40	5365-00-949-8714	143	26
3110-00-949-0878	104	37	3120-00-949-8863	150	3
4730-00-949-0882	144	15	2520-00-949-9190	152	3
4730-00-949-0882	144	63	5310-00-950-0039	72	14
5310-00-949-0901	93	14	5310-00-950-0039	BULK	17
5310-00-949-0901	121	19	2990-00-950-0239	36	27
2520-00-949-0908	92	20	2520-00-950-2024	81	4
2520-00-949-0909	92	24	3020-00-950-2034	17	12
4710-00-949-0910	144	60	5310-00-950-2036	90	20
2520-00-949-1110	87	22	2520-00-950-2037	78	30
5340-00-949-1117	110	34	2520-00-950-2040	78	23
2520-00-949-1118	92	14	5360-00-950-2042	111	13
2520-00-949-1120	92	36	2530-00-950-2043	106	22
2530-00-949-1145	102	10	2530-00-950-2044	111	10
2530-00-949-1146	102	11	5360-00-950-2045	111	8

NATIONAL STOCK NUMBER AND PART NUMBER INDEX

<u>NATIONAL STOCK NUMBER</u>	<u>FIGURE NUMBER</u>	<u>ITEM NUMBER</u>	<u>NATIONAL STOCK NUMBER</u>	<u>FIGURE NUMBER</u>	<u>ITEM NUMBER</u>
3120-00-950-2046	95	5	5310-00-950-5503	74	15
2530-00-950-2050	107	15	2815-00-950-5540	92	27
5305-00-950-2053	95	46	5360-00-950-5620	69	11
2530-00-950-2068	69	12	2530-00-950-5623	102	14
5360-00-950-2072	35	2	5310-00-950-5665	104	15
4730-00-950-2073	89	8	2530-00-950-5688	111	20
2530-00-950-2074	95	1	3020-00-950-5723	140	14
3040-00-950-2086	95	18	2520-00-950-5732	74	6
2530-00-950-2087	95	28	2520-00-950-5746	72	41
2530-00-950-2087	95	52	2520-00-950-5746	75	8
2520-00-950-2089	144	38	2530-00-950-5757	99	13
2520-00-950-2090	152	21	2530-00-950-5758	99	9
5330-00-950-2091	151	8	2520-00-950-5759	83	20
5360-00-950-2093	71	23	2520-00-950-6412	70	6
2530-00-950-2336	111	28	2520-00-950-6419	166	11
3020-00-950-2392	78	33	2520-00-950-6482	104	14
5310-00-950-2394	73	16	2520-00-950-6564	73	24
5310-00-950-2394	80	4	2520-00-950-6567	73	17
5310-00-950-2394	81	1	2520-00-950-6640	80	15
2520-00-950-2395	80	16	5360-00-950-6678	148	3
2520-00-950-2399	80	19	2530-00-950-6897	110	27
2520-00-950-2401	81	23	2815-00-950-6935	20	2
2530-00-950-2415	96	28	5310-00-950-6944	144	
2520-00-950-2421	104	21	5310-00-950-6944	158	18
2530-00-950-2427	102	6	5310-00-950-6980	91	4
2530-00-950-2428	103	30	2530-00-950-7009	102	21
2520-00-950-2469	92	40	2530-00-950-7143	110	12
2950-00-950-2470	30	5	3120-00-950-7149	166	10
5360-00-950-2471	84	13	3020-00-950-7192	110	32
4820-00-950-2542	112	5	2530-00-950-7303	98	8
2520-00-950-2643	84	6	2530-00-950-7343	111	15
2520-00-950-2659	92	4	3120-00-950-7353	14	23
5310-00-950-2660	69	4	5360-00-950-7374	110	10
5310-00-950-2660	70	5	2530-00-950-7468	110	21
3830-00-950-2721	35	24	2530-00-950-7489	110	7
2520-00-950-2819	75	13	5310-00-950-7723	105	7
3120-00-950-3235	43	18	5330-00-950-8027	64	24
3120-00-950-3235	124	21	5360-00-950-8041	69	8
3020-00-950-3302	75	11	5360-00-950-8041	71	12
3040-00-950-3348	75	17	5330-00-950-8217	56	41
2520-00-950-3397	76	7	5330-00-950-8217	57	31
6680-00-950-3453	157	23	5330-00-950-8217	143	36
2530-00-950-3583	96	20	5360-00-950-8221	145	19
5360-00-950-3649	157	14	5360-00-950-8251	24	22
2530-00-950-3650	106	24	5330-00-950-8260	21	11
5365-00-950-3651	78	26	5315-00-950-8264	17	9
2520-00-950-3838	73	6	5365-00-950-8280	157	22
3020-00-950-3902	14	20	5305-00-950-8282	143	15
3120-00-950-3916	69	10	5330-00-951-1574	77	36
2530-00-950-3927	98	6	5330-00-951-4306	46	16
2530-00-950-3930	143	23	5365-00-951-6973	95	54
2530-00-950-4386	137	1	5330-00-952-8008	145	
2530-00-950-4578	96	3	5315-00-952-8475	105	11
2520-00-950-4579	69	5	5330-00-953-1624	143	9
3130-00-950-4924	92	23	5330-00-953-1624	143	29
2530-00-950-5386	100	14	5310-00-953-1625	143	33
2530-00-950-5386	101	15	3120-00-953-7646	105	15
2530-00-950-5421	93	10	5310-00-954-2993	74	8
2530-00-950-5421	93	13	2815-00-954-6811	6	2
5330-00-950-5450	90	16	4730-00-954-7159	144	

SECTION IV

TM 5-2410-214-34P

NATIONAL STOCK NUMBER AND PART NUMBER INDEX

<u>NATIONAL STOCK NUMBER</u>	<u>FIGURE NUMBER</u>	<u>ITEM NUMBER</u>	<u>NATIONAL STOCK NUMBER</u>	<u>FIGURE NUMBER</u>	<u>ITEM NUMBER</u>
3020-00-954-9963	79	13	5305-00-974-1104	131	25
2520-00-955-6638	82	4	5315-00-974-1602	35	25
3020-00-957-4752	81	18	4730-00-974-6738	139	34
5330-00-957-7510	157	4	2520-00-974-9493	72	11
2520-00-958-4411	74	17	5310-00-975-2075	40	5
5305-00-958-5259	66	5	5310-00-975-2075	42	4
5305-00-958-5467	66	7	5310-00-975-2075	43	2
3020-00-959-3603	50	23	5310-00-975-2075	43	5
2530-00-959-3662	98	12	5310-00-975-2075	96	44
2520-00-959-6757	80	17	5310-00-975-2075	107	19
2520-00-959-6757	81	22	5310-00-975-2075	107	20
2520-00-959-6764	81	12	5310-00-975-2075	107	24
2530-00-959-6791	148	21	5310-00-975-2075	149	23
2520-00-959-6851	79	9	5310-00-975-2075	149	33
2520-00-959-6851	82	17	5305-00-975-3620	128	6
2520-00-959-6873	152	44	5305-00-975-3620	128	11
5340-00-959-6972	144	33	5305-00-975-3620	131	
2990-00-959-7124	35	11	5330-00-976-4695	56	39
4820-00-959-7150	147	21	2910-00-976-9267	24	27
3020-00-959-7174	85	6	2940-00-976-9692	24	5
2530-00-960-0726	110	1	5330-00-980-1366	56	13
2520-00-960-1853	68	10	5340-00-980-1367	56	15
5360-00-960-3633	110	9	5310-00-982-6809	10	1
3830-00-960-4301	165	2	5305-00-983-5341	3	25
2520-00-960-9328	77	35	5940-00-983-6101	63	26
2520-00-960-9847	80	6	5310-00-984-1078	146	20
2520-00-960-9847	81	3	2530-00-984-5098	92	5
4810-00-961-0640	90	22	5305-00-984-6193	57	44
2520-00-961-0641	80	8	5305-00-984-6195	61	10
2520-00-961-0643	82	10	5305-00-984-6210	57	11
2530-00-961-0649	95	37	5340-00-985-0823	42	5
2520-00-961-0655	144	58	5340-00-985-0823	96	43
4820-00-961-0662	145	21	5340-00-985-0823	107	21
5330-00-961-1331	128	13	2920-00-986-3030	52	6
5310-00-961-1624	102	5	3120-00-987-5561	9	12
5365-00-961-1626	159	17	5305-00-988-1725	50	19
2520-00-961-4554	152	10	5305-00-989-1176	146	14
4710-00-962-3337	155	26	5330-00-990-2260	7	1
4730-00-962-3373	155	21	5365-00-990-5595	9	14
5315-00-962-3656	105	10	3110-00-992-1048	80	9
4730-00-962-3657	155	23	3110-00-992-1048	81	5
4710-00-962-4411	155	29	3110-00-992-1048	81	14
5330-00-962-4510	157	21	3110-00-992-1048	81	20
2530-00-962-4579	89	26	3110-00-992-1048	82	6
2530-00-962-4579	89	27	2920-00-993-4233	57	8
2530-00-962-4579	150	13	3830-00-993-4397	167	1
2530-00-962-4579	156		4710-00-994-0900	153	1
5330-00-962-4712	157	2	4730-00-994-0934	155	11
5330-00-962-5266	158	23	4730-00-994-0934	155	15
5330-00-965-6947	132	15	2910-00-994-7409	25	3
2920-00-965-7125	54	45	5330-00-995-0247	19	5
2920-00-965-7129	54	34	2920-00-995-1283	57	32
2920-00-965-7130	54	33	2920-00-995-1473	56	2
5315-00-970-0153	43	30	2930-00-997-1452	45	19
5315-00-970-0153	43	39	4010-00-997-8432	BULK	1
3120-00-970-6264	9	12	2920-00-999-2400	56	23
5340-00-971-4820	45	23	2920-00-999-2527	56	40
5330-00-971-4824	154	20	5320-00-999-3217	104	8
5305-00-971-8093	88	2	2910-00-999-3230	39	12
5330-00-972-7644	56	43	2910-00-999-3695	27	48

SECTION IV

TM 5-2410-214-34P

NATIONAL STOCK NUMBER AND PART NUMBER INDEX

<u>NATIONAL STOCK NUMBER</u>	<u>FIGURE NUMBER</u>	<u>ITEM NUMBER</u>	<u>NATIONAL STOCK NUMBER</u>	<u>FIGURE NUMBER</u>	<u>ITEM NUMBER</u>
2520-00-999-4337	73	25	2520-01-066-5214	77	15
2530-00-999-4338	105	9	2930-01-066-5259	50	3
2530-00-999-4339	105	6	5365-01-066-9162	2	4
2530-00-999-4340	105	12	5365-01-066-9162	2	13
2815-00-999-5019	1	16	5310-01-066-9176	8	18
2815-00-999-5020	163	KIT	5330-01-066-9254	5	7
3120-00-999-5021	6	KIT	5330-01-066-9254	40	25
2950-00-999-5022	30	2	2530-01-067-2159	151	19
4320-00-999-5023	130	4	5330-01-067-5651	94	4
4320-00-999-5025	150	9	5340-01-067-8043	144	22
5330-00-999-5504	107	30	4730-01-067-8052	148	17
5330-00-999-5505	76	2	5306-01-068-1071	34	21
2815-00-999-5524	2	16	6645-01-068-6052	15	28
2815-00-999-5524	16	7	4730-01-068-6055	20	31
2815-00-999-5524	16	23	5340-01-068-6984	49	8
5330-00-999-5893	78	2	4730-01-068-7106	71	16
2520-00-999-7508	24	1	3110-01-068-7241	141	3
2910-00-999-9028	34	27	5315-01-068-9644	35	9
4730-00-999-9033	46	5	5315-01-068-9644	49	5
5365-01-014-7381	50	4	5315-01-068-9644	51	21
3805-01-026-9527	157	19	4710-01-068-9645	2	3
5306-01-027-9166	29	25	3110-01-069-0752	106	13
5305-01-035-7885	17	5	3110-01-069-0752	106	19
5307-01-037-4854	77	46	3110-01-069-0752	107	6
5305-01-038-6361	156		3110-01-069-0752	111	17
5365-01-042-9079	145	5	3110-01-069-0752	157	38
5306-01-051-0004	157	34	3110-01-069-0752	158	19
2910-01-051-2299	39	15	3110-01-069-0754	34	9
2910-01-051-3138	42	20	5340-01-069-0788	71	13
2520-01-051-5278	114	20	5307-01-069-0842	2	21
2520-01-051-5278	121	2	2510-01-069-0845	16	6
5306-01-051-7598	159	15	4730-01-069-0866	71	15
5315-01-052-3942	51	39	2520-01-069-0891	91	3
5315-01-052-3942	95	15	5365-01-079-7783	143	31
5340-01-053-3843	43	3	6150-01-079-9077	64	33
5340-01-053-3843	43	6	5315-01-082-3142	168	19
5340-01-053-3843	107	11	5315-01-087-0537	128	33
5340-01-053-3843	107	12	5315-01-087-0537	137	9
5340-01-053-3843	107	18	5315-01-087-0537	137	22
5340-01-053-3843	107	23	5310-01-088-2490	64	32
5305-01-053-4850	57	18	4730-01-089-8529	106	20
2520-01-059-0863	104	30	4720-01-090-0840	48	43
2920-01-059-0912	91		5365-01-090-2172	150	23
3110-01-059-9335	111	9	2930-01-090-6858	27	32
5315-01-062-7137	35	29	2520-01-090-6902	49	34
5310-01-062-7145	144	2	2410-01-093-8250	160	1
5310-01-062-9898	52	8	5310-01-096-6984	147	
5310-01-062-9898	52	14	5310-01-097-6612	72	27
5310-01-062-9898	52	23	5310-01-097-6612	94	7
5310-01-062-9898	63	3	5340-01-099-0110	89	36
2520-01-063-0677	143	37	5305-01-099-0407	146	32
5330-01-063-0678	143	34	4730-01-099-3044	139	11
5310-01-063-5822	5	13	2990-01-103-3652	149	22
5310-01-063-7852	63	16	5330-01-103-3701	30	12
5315-01-064-3783	68	6	3110-01-103-3899	30	15
2920-01-064-3809	142	3	4820-01-103-6827	12	7
5340-01-066-1407	155	17	5310-01-103-7042	36	30
5340-01-066-1407	159	33	5307-01-107-3677	149	24
5315-01-066-4707	40	6	4010-01-107-7375	31	10
5315-01-066-4707	125	4	5310-01-114-9333	160	8

SECTION IV

TM 5-2410-214-34P

NATIONAL STOCK NUMBER AND PART NUMBER INDEX

<u>NATIONAL STOCK NUMBER</u>	<u>FIGURE NUMBER</u>	<u>ITEM NUMBER</u>	<u>NATIONAL STOCK NUMBER</u>	<u>FIGURE NUMBER</u>	<u>ITEM NUMBER</u>
5310-01-115-2555	160	11	5310-01-194-5398	45	2
5310-01-115-2555	161	3	5310-01-194-5398	58	20
5305-01-115-5041	160	13	5310-01-194-5398	60	9
5305-01-115-5041	161	8	5310-01-194-5398	62	18
2590-01-115-8163	160	6	5310-01-194-5398	66	8
2590-01-115-8163	161	2	5310-01-194-5398	67	17
2590-01-115-9597	160	18	5310-01-194-5398	77	6
2590-01-115-9597	161	7	5310-01-194-5398	87	15
5340-01-116-2640	21	2	5310-01-194-5398	89	1
5340-01-116-2640	23	1	5310-01-194-5398	91	2
5305-01-116-8952	161	13	5310-01-194-5398	91	14
5305-01-118-1185	160	3	5310-01-194-5398	127	8
5305-01-119-1062	160	9	5310-01-194-5398	152	35
5310-01-119-1730	114	13	5310-01-194-5398	154	5
5310-01-119-1730	119	12	5310-01-194-5398	159	35
5310-01-123-1417	117	2	5310-01-194-5398	BULK	18
5330-01-129-0313	139	18	5306-01-195-4681	44	5
4730-01-129-4782	88	14	5306-01-195-4681	53	17
5970-01-146-8495	57	22	5306-01-195-4681	77	31
6220-01-148-7953	62	3	5306-01-195-4681	87	13
9905-01-152-8091	142	1	5306-01-195-4681	95	31
5340-01-152-8205	88	11	5306-01-195-4681	103	23
5315-01-156-5227	67	14	5306-01-195-4681	127	3
2530-01-157-2989	104	6	5306-01-195-4681	147	16
5310-01-159-8315	27	10	5306-01-195-4681	147	33
5340-01-160-3902	124	7	5306-01-195-4681	154	22
5315-01-162-6052	166	30	5360-01-195-5596	112	4
5365-01-163-2017	25	9	5355-01-198-8075	131	13
5315-01-164-7586	42	41	5340-01-200-7610	157	15
5315-01-164-7586	43	40	3040-01-202-5673	15	5
5340-01-164-7611	158	17	2530-01-202-8544	97	12
3040-01-165-1923	111	31	2520-01-203-7514	67	13
5310-01-165-5747	127	6	5340-01-209-8292	78	8
5307-01-165-5751	5	23	5340-01-209-8292	92	30
5307-01-165-5751	77	13	5340-01-210-7562	62	30
5365-01-165-7678	14	27	5310-01-213-9186	56	17
9390-01-167-3646	4	23	5340-01-214-2131	42	3
9390-01-167-3646	92	33	5305-01-215-9030	57	10
5315-01-167-3655	95	40	5340-01-216-1487	62	32
5315-01-167-3655	106	23	3830-01-220-5738	168	10
5365-01-167-5545	14	24	3830-01-220-5895	168	32
6115-01-168-6142	30	23	3040-01-220-5900	168	3
4730-01-169-3699	128	23	2520-01-221-5421	110	4
3805-01-170-2522	165	7	5365-01-221-8712	168	16
4730-01-171-1981	108	24	5365-01-221-8713	168	17
5305-01-172-2001	60	40			
2950-01-175-3881	30	17			
2590-01-178-7152	96	11			
5306-01-184-6553	98	3			
2590-01-185-3579	64	14			
9390-01-185-5087	103	17			
9390-01-185-5087	108	28			
9390-01-185-5087	117	16			
5330-01-185-5091	95	21			
3110-01-185-6789	100	1			
5310-01-194-5398	19	18			
5310-01-194-5398	20	3			
5310-01-194-5398	20	45			
5310-01-194-5398	32	5			
5310-01-194-5398	39	20			

NATIONAL STOCK NUMBER AND PART NUMBER INDEX

NATIONAL FIGURE ITEM				NATIONAL FIGURE ITEM					
FSCMPART NUMBER	STOCK NUMBER	NO.	NO.	FSCMPART NUMBER	STOCK NUMBER	NO.	NO.		
79470	AH840-210		139	13	11083	L114	89	12	
82366	AM2003	5330-00-806-7027	151		11083	L1142	112	4	
88044	AN122717	5315-00-241-2917	27	19	11083	L1143	5306-00-285-1368	27	3
88044	AN150245	5315-00-291-7277	164	4	11083	L1143	5306-00-285-1368	67	32
88044	AN960-81LL		57	4	11083	L1143	5306-00-285-1368	68	18
11083	AW122717		16	28	11083	L1143	5306-00-285-1368	87	9
58275	A060138	5310-00-291-4498	57	24	11083	L1143	5306-00-285-1368	88	3
09310	A613	5310-00-262-4715	54	23	11083	L1143	5306-00-285-1368	89	31
80020	A87769-10	5310-00-595-6378	39	18	11083	L1143	5306-00-285-1368	107	37
11083	A9109		21	36	11083	L1143	5306-00-285-1368	153	36
24047	BB127	3110-00-114-5996	54	38	11083	L1178	5306-00-423-8069	1	6
56442	BB9361	4030-00-282-2512	136	24	11083	L1178	5306-00-423-8069	31	21
11083	BR2286	3830-00-836-8340	165	23	11083	L1178	5306-00-423-8069	98	10
88907	B22-48169	4730-00-882-8621	20	8	11083	L1178	5306-00-423-8069	113	4
88907	B22-48169	4730-00-882-8621	21	12	11083	L1351	5306-00-263-7301	5	11
88907	B22-48169	4730-00-882-8621	58	15	11083	L1351	5306-00-263-7301	8	25
81996	B8005-16-003FN85	5945-00-843-1778	63	4	11083	L1351	5306-00-263-7301	14	17
71867	C2U25	5310-00-025-7198	67	23	11083	L1351	5306-00-263-7301	16	2
55509	C7454	5365-00-255-1231	20	32	11083	L1351	5306-00-263-7301	20	5
56442	OX275	5315-00-010-6749	11	8	11083	L1351	5306-00-263-7301	21	33
56442	DX275	5315-00-010-6749	33	30	11083	L1351	5306-00-263-7301	47	1
11083	D4720		167	39	11083	L1351	5306-00-263-7301	51	32
30076	D7K	3830-00-457-8239	128	1	11083	L1351	5306-00-263-7301	61	11
38151	E-4850-1	4730-00-278-3397	56	36	11083	L1351	5306-00-263-7301	66	11
38151	E-4850-1	4730-00-278-3397	56	46	11083	L1351	5306-00-263-7301	67	31
38151	E-4850-1	4730-00-278-3397	57	33	11083	L1351	5306-00-263-7301	77	32
00501	EIADDN7025A	3110-00-555-5238	138	11	11083	L1351	5306-00-263-7301	80	1
30327	E14A	4730-00-254-6211	28	21	11083	L1351	5306-00-263-7301	83	2
30327	E14A	4730-00-254-6211	38	27	11083	L1351	5306-00-263-7301	88	28
30327	E14A	4730-00-254-6211	59	6	11083	L1351	5306-00-263-7301	95	7
63477	FC603F	5310-00-481-6573	146	21	11083	L1351	5306-00-263-7301	104	11
81348	FFC450	4030-00-050-0823	136	23	11083	L1351	5306-00-263-7301	108	15
62830	FRE6-15	3120-00-949-0780	67	27	11083	L1351	5306-00-263-7301	114	4
02695	FR6-15	3120-00-014-3507	67	20	11083	L1351	5306-00-263-7301	122	16
18265	GAH00-0269	2940-00-715-7636	29	4	11083	L1351	5306-00-263-7301	140	15
24617	G1251		25	22	11083	L1351	5306-00-263-7301	152	9
95879	G301370	3830-00-464-1222	128	16	11083	L1351	5306-00-263-7301	154	25
73134	HF-6FG	3120-00-661-7466	149	3	11083	L1352	5306-00-426-2865	48	45
73134	HF-6FG	3120-00-661-7466	149	25	11083	L1352	5306-00-426-2865	68	30
73134	HF-6FG	3120-00-661-7466	149	32	11083	L1352	5306-00-426-2865	80	11
11083	IF9233	5310-00-262-4789	100	3	11083	L1352	5306-00-426-2865	89	23
81240	JE9329	5315-00-014-2953	163	26	11083	L1365		63	30
31159	JM56	5310-00-042-6376	50		11083	L1547	4730-00-423-8080	2	5
31159	JM56	5310-00-042-6376	52	13	11083	L1547	4730-00-423-8080	2	11
31159	JM56	5310-00-042-6376	63	14	11083	L1547	4730-00-423-8080	20	51
31159	JM56	5310-00-042-6376	65	4	11083	L1547	4730-00-423-8080	20	70
31159	JM56	5310-00-042-6376	156		11083	L2010		159	19
11083	JM5894		50	17	11083	L2061	5315-00-423-8085	2	9
56442	KC7930	5310-00-297-7319	56	30	11083	L2061	5315-00-423-8085	14	5
56442	KC7992	5310-00-220-6573	54	7	11083	L2061	5315-00-423-8085	43	41
76665	KSC138		93	3	11083	L2070	5306-00-698-2150	4	3
60038	K22005	5365-00-660-1496	133	4	11083	L2070	5306-00-698-2150	21	24
60038	K22020	5365-00-413-5714	133	4	11083	L2070	5306-00-698-2150	23	11
03038	LH90725-59	5306-00-690-6976	145	14	11083	L2070	5306-00-698-2150	107	32
11083	L1021	5340-00-426-2852	108	5	11083	L2070	5306-00-698-2150	147	18
11083	L1021	5340-00-426-2852	108	37	11083	L2070	5306-00-698-2150	159	30
11083	L1026	5340-00-229-9287	78	9	11083	L2072	5340-00-346-2596	28	18
11083	L1026	5340-00-229-9287	92	29	11083	L2079		28	16
11083	L1124	5330-00-190-4255	72	16	11083	L2119	5365-00-365-2281	114	6
11083	L1124	5330-00-190-4255	108	25	11083	L2119	5365-00-365-2281	122	5

NATIONAL STOCK NUMBER AND PART NUMBER INDEX

NATIONAL				FIGURE ITEM		NATIONAL					
FSCMPART	NUMBER	STOCK NUMBER	NO.	FSCMPART	NUMBER	STOCK NUMBER	NO.	FSCMPART	NUMBER	STOCK NUMBER	NO.
11083	L2288	5340-00-223-7094	24	18	96906	MS18154-60	5305-00-942-2196	130	19		
11083	L361		49	27	96906	MS20659-135	5940-00-115-5001	64	6		
11083	L3611		15	31	96906	MS20913-6S	4730-00-006-9540	48	22		
11083	L364	2930-00-365-2152	8	17	96906	MS21044N10	5310-00-982-6809	10	1		
11083	L364	2930-00-365-2152	11	31	96906	MS21044N6	5310-00-950-0039	72	14		
11083	L364	2930-00-365-2152	17	18	96906	MS21044N6	5310-00-950-0039	BULK	17		
11083	L364	2930-00-365-2152	49	7	96906	MS21318-21	5305-00-253-5615	142	2		
11083	L364	2930-00-365-2152	140	16	96906	MS21318-21	5305-00-253-5615	168			
30076	L6202		131	20	96906	MS21333-34	5340-00-282-7519	21	37		
11083	L659	5307-00-272-6353	33	18	96906	MS21333-57	5340-00-282-7505	51	42		
11083	L659	5307-00-272-6353	93	6	96906	MS21333-57	5340-00-282-7505	89	39		
11083	L797	5307-00-423-8097	16	31	96906	MS21333-59	5340-00-720-6213	32	16		
11083	L827	5365-00-423-8098	108	26	96906	MS21333-59	5340-00-720-6213	157			
11083	L83-8		106	7	11083	MS24655-500		14	18		
81349	MIL-S-1222	5306-01-184-6553	98	3	96906	MS24665-134	5315-00-839-5820	33	20		
81349	MILH13531	4720-00-444-1538	155	10	96906	MS24665-134	5315-00-839-5820	33	20		
96906	MS14307-1	4730-00-277-5683	58	24	96906	MS24665-134	5315-00-839-5820	64	27		
96906	MS14307-1	4730-00-277-5683	60	18	96906	MS24665-281	5315-00-839-2326	114	9		
96906	MS15003-1	4730-00-050-4208	51	3	96906	MS24665-281	5315-00-839-2326	125	7		
96906	MS15003-1	4730-00-050-4208	104	39	11083	MS24665-285		20	15		
96906	MS15003-1	4730-00-050-4208	106	14	96906	MS24665-353	5315-00-839-5822	42	27		
96906	MS15003-1	4730-00-050-4208	107	8	96906	MS24665-353	5315-00-839-5822	95	14		
96906	MS15003-1	4730-00-050-4208	151	29	96906	MS24665-353	5315-00-839-5822	96	17		
96906	MS15003-1	4730-00-050-4208	166	3	96906	MS24665-355	5315-00-012-0123	72	45		
96906	MS15003-1	4730-00-050-4208	167	19	96906	MS24665-363	5315-00-059-0187	43	28		
96906	MS15003-1	4730-00-050-4208	168	6	11083	MS24665-385		21	39		
96906	MS15003-4	4730-00-172-0028	166	17	96906	MS24665-423	5315-00-013-7228	123	14		
96906	MS15003-4	4730-00-172-0028	168	12	96906	MS24665-423	5315-00-013-7228	151	40		
96906	MS15006-1	4730-00-172-0049	94	9	96906	MS24665-423	5315-00-013-7228	157	6		
96906	MS15570-623	6240-00-019-3093	60	28	96906	MS24665-457	5315-00-187-9393	31	8		
96906	MS16624-1037	5365-00-715-1152	39	13	96906	MS24665-457	5315-00-187-9393	49	19		
96906	MS16624-1037	5365-00-715-1152	56	16	96906	MS24665-491	5315-00-059-0206	167	36		
96906	MS16624-1081	5365-00-803-7302	146	38	96906	MS24665-491	5315-00-059-0206	167	43		
96906	MS16624-1187	5365-00-802-9830	138	17	11083	MS24665-495		118	6		
96906	MS16624-1215	5365-00-282-1831	138	12	96906	MS24665-752	5315-00-846-4297	128	51		
96906	MS16625-1062	5365-00-687-3379	71	14	96906	MS25036-112	5940-00-143-4794	60	31		
96906	MS16625-300	5365-00-804-9745	133	9	11083	MS27183		125	8		
96906	MS16627-100	5365-00-285-7124	30	24	96906	MS27183-14	5310-00-080-6004	20	13		
96906	MS16997-110	5305-00-983-5341	3	25	96906	MS27183-14	5310-00-080-6004	21	29		
96906	MS17131-17	3110-00-159-1703	106	6	96906	MS27183-14	5310-00-080-6004	29	31		
96906	MS17131-35	3110-00-183-6723	108	4	96906	MS27183-14	5310-00-080-6004	31	24		
96906	MS17131-35	3110-00-183-6723	108	38	96906	MS27183-14	5310-00-080-6004	42	39		
96906	MS17161-22	3110-00-156-1861	33	1	96906	MS27183-14	5310-00-080-6004	45	9		
96906	MS17165-4578	"240-00-643-0687	61	20	96906	MS27183-14	5310-00-080-6004	45	36		
96906	MS17165-4578	6240-00-643-0687	62	2	96906	MS27183-14	5310-00-080-6004	47	3		
96906	MS17166-4880	6240-00-727-8573	61	8	96906	MS27183-14	5310-00-080-6004	64	31		
96906	MS18154-58	5305-00-115-9526	14	2	96906	MS27183-14	5310-00-080-6004	96	6		
96906	MS18154-58	5305-00-115-9526	14	21	96906	MS27183-14	5310-00-080-6004	120	12		
96906	MS18154-58	5305-00-115-9526	32	3	96906	MS27183-14	5310-00-080-6004	122	3		
96906	MS18154-58	5305-00-115-9526	60	16	96906	MS27183-14	5310-00-080-6004	123	6		
96906	MS18154-58	5305-00-115-9526	62	22	96906	MS27183-14	5310-00-080-6004	127	5		
96906	MS18154-58	5305-00-115-9526	73	19	96906	MS27183-14	5310-00-080-6004	152	26		
96906	MS18154-58	5305-00-115-9526	74	22	96906	MS27183-14	5310-00-080-6004	154	3		
96906	MS18154-58	5305-00-115-9526	81	15	96906	MS27183-14	5310-00-080-6004	159	4		
96906	MS18154-58	5305-00-115-9526	89	32	96906	MS27183-14	5310-00-080-6004	BULK	11		
96906	MS18154-58	5305-00-115-9526	95	35	96906	MS27183-15	5310-00-809-4061	62	16		
96906	MS18154-58	5305-00-115-9526	114	23	96906	MS27183-15	5310-00-809-4061	114	3		
96906	MS18154-58	5305-00-115-9526	122	1	96906	MS27183-17	5310-00-809-5997	162	3		
96906	MS18154-58	5305-00-115-9526	159	2	96906	MS27183-23	5310-00-809-8533	31	19		
96906	MS18154-58	5305-00-115-9526	159	38	96906	MS27769-1	4730-00-277-6352	132	19		

NATIONAL STOCK NUMBER AND PART NUMBER INDEX

NATIONAL FIGURE ITEM				NATIONAL FIGURE ITEM					
FSCMPART NUMBER	STOCK NUMBER	NO.	NO.	FSCMPART NUMBER	STOCK NUMBER	NO.	NO.		
96906	MS35000-3	6140-00-057-2554	64	13	96906	MS35340-50	5310-00-045-5001	78	41
96906	MS35190-294	5305-00-958-5467	66	7	96906	MS35340-50	5310-00-045-5001	93	16
96906	MS35190-301	5305-00-068-0518	163	20	96906	MS35340-50	5310-00-045-5001	95	57
96906	MS35190-318	5305-00-958-5259	66	5	96906	MS35340-50	5310-00-045-5001	102	30
96906	MS35206-245	5305-00-984-6193	57	44	96906	MS35340-50	5310-00-045-5001	103	2
96906	MS35206-247	5305-00-984-6195	61	10	96906	MS35340-50	5310-00-045-5001	104	27
96906	MS35206-263	5305-00-984-6210	57	11	96906	MS35340-50	5310-00-045-5001	108	33
96906	MS35206-281	5305-00-988-1725	50	19	96906	MS35340-50	5310-00-045-5001	110	22
96906	MS35215-54	5305-00-206-2509	40	15	96906	MS35340-50	5310-00-045-5001	117	7
96906	MS35265-80	5305-00-660-2467	63	2	96906	MS35340-50	5310-00-045-5001	119	14
96906	MS35303-78	5305-00-971-8093	88	2	96906	MS35340-50	5310-00-045-5001	121	9
96906	MS35333-39	5310-00-576-5752	54	25	96906	MS35340-50	5310-00-045-5001	124	16
96906	MS35333-39	5310-00-576-5752	63	28	96906	MS35340-50	5310-00-045-5001	140	26
96906	MS35333-47	5310-00-550-3714	63	17	96906	MS35340-50	5310-00-045-5001	143	41
96906	MS35338-45	5310-00-407-9566	20	10	96906	MS35340-50	5310-00-045-5001	144	4
96906	MS35338-45	5310-00-407-9566	24	25	96906	MS35340-50	5310-00-045-5001	147	
96906	MS35338-45	5310-00-407-9566	26	16	96906	MS35340-50	5310-00-045-5001	151	
96906	MS35338-45	5310-00-407-9566	27	28	96906	MS35340-50	5310-00-045-5001	152	12
96906	MS35338-45	5310-00-407-9566	28	27	96906	MS35340-50	5310-00-045-5001	153	14
96906	MS35338-45	5310-00-407-9566	46	10	96906	MS35340-50	5310-00-045-5001	166	14
96906	MS35338-45	5310-00-407-9566	51	29	96906	MS35340-50	5310-00-045-5001	168	
96906	MS35338-45	5310-00-407-9566	95	47	96906	MS35399-27		130	20
96906	MS35338-45	5310-00-407-9566	102	19	11083	MS35425-41		29	15
96906	MS35338-45	5310-00-407-9566	114	16	96906	MS35425-74	5310-01-088-2490	64	32
96906	MS35338-45	5310-00-407-9566	144	6	96906	MS35446-18	5940-00-186-7144	64	3
96906	MS35338-45	5310-00-407-9566	144	20	96906	MS35446-18	5940-00-186-7144	64	8
96906	MS35338-45	5310-00-407-9566	163	2	96906	MS35446-18	5940-00-186-7144	64	11
96906	MS35338-48	5310-00-584-5272	123	5	96906	MS35446-18	5940-00-186-7144	64	34
96906	MS35338-48	5310-00-584-5272	124	4	96906	MS35446-18	5940-00-186-7144	64	38
96906	MS35338-48	5310-00-584-5272	141	2	96906	MS35671-19	5315-00-828-5487	163	17
96906	MS35338-48	5310-00-584-5272	151	34	96906	MS35690-624	5310-00-725-7382	17	25
96906	MS35338-48	5310-00-584-5272	166	19	96906	MS35690-624	5310-00-725-7382	34	35
96906	MS35338-51	5310-00-584-7888	18	14	96906	MS35690-624	5310-00-725-7382	38	8
96906	MS35338-51	5310-00-584-7888	31	20	96906	MS35690-624	5310-00-725-7382	42	12
96906	MS35338-51	5310-00-584-7888	97	9	96906	MS35690-624	5310-00-725-7382	43	13
96906	MS35338-51	5310-00-584-7888	98	4	96906	MS35690-624	5310-00-725-7382	48	1
96906	MS35338-51	5310-00-584-7888	101	22	96906	MS35690-624	5310-00-725-7382	49	13
96906	MS35338-51	5310-00-584-7888	113	14	96906	MS35690-624	5310-00-725-7382	59	10
96906	MS35338-51	5310-00-584-7888	119	11	96906	MS35690-624	5310-00-725-7382	67	4
96906	MS35338-51	5310-00-584-7888	167	3	96906	MS35690-624	5310-00-725-7382	72	38
96906	MS35338-51	5310-00-584-7888	168	14	96906	MS35690-624	5310-00-725-7382	77	3
96906	MS35338-53	5310-00-584-7889	97	4	96906	MS35690-624	5310-00-725-7382	88	10
96906	MS35338-53	5310-00-584-7889	97	22	96906	MS35690-624	5310-00-725-7382	107	28
96906	MS35338-53	5310-00-584-7889	117	14	96906	MS35690-624	5310-00-725-7382	123	17
96906	MS35338-53	5310-00-584-7889	167	28	96906	MS35690-624	5310-00-725-7382	149	19
96906	MS35338-53	5310-00-584-7889	167	31	96906	MS35690-924	5310-00-245-3594	45	12
96906	MS35338-54	5310-00-850-1611	150	26	96906	MS35691-1	5310-00-851-2674	52	7
96906	MS35339-27		130	3	96906	MS35691-13	5310-00-853-9335	63	9
96906	MS35339-27		131	11	96906	MS35691-17	5310-00-851-2682	66	15
96906	MS35339-27		146	33	96906	MS35691-17	5310-00-851-2682	67	21
96906	MS35340-47	5310-00-655-9370	87	4	96906	MS35691-17	5310-00-851-2682	106	15
96906	MS35340-47	5310-00-655-9370	88	37	96906	MS35691-21	5310-00-975-2075	40	5
96906	MS35340-47	5310-00-655-9370	144	8	96906	MS35691-21	5310-00-975-2075	42	4
96906	MS35340-47	5310-00-655-9370	144	19	96906	MS35691-21	5310-00-975-2075	43	2
96906	MS35340-47	5310-00-655-9370	147	23	96906	MS35691-21	5310-00-975-2075	43	5
96906	MS35340-47	5310-00-655-9370	148	15	96906	MS35691-21	5310-00-975-2075	96	44
96906	MS35340-47	5310-00-655-9370	153	6	96906	MS35691-21	5310-00-975-2075	107	19
96906	MS35340-47	5310-00-655-9370	154	10	96906	MS35691-21	5310-00-975-2075	107	20
96906	MS35340-48	5310-00-834-7606	139	21	96906	MS35691-21	5310-00-975-2075	107	24
96906	MS35340-50	5310-00-045-5001	46	25	96906	MS35691-21	5310-00-975-2075	149	23

NATIONAL STOCK NUMBER AND PART NUMBER INDEX

NATIONAL FIGURE ITEM				NATIONAL FIGURE ITEM					
FSCMPART NUMBER	STOCK NUMBER	NO.	NO.	FSCMPART NUMBER	STOCK NUMBER	NO.	NO.		
96906	MS35691-21	5310-00-975-2075	149	33	96906	MS51968-20	5310-00-763-8905	78	42
11083	MS35726-22		95	24	96906	MS51968-20	5310-00-763-8905	93	15
96906	MS35756		36	32	96906	MS51968-20	5310-00-763-8905	95	20
96906	MS35756-10	5315-00-616-5524	42	32	96906	MS51968-20	5310-00-763-8905	104	29
96906	MS35756-10	5315-00-616-5524	43	22	96906	MS51968-20	5310-00-763-8905	143	42
96906	MS35756-10	5315-00-616-5524	107	27	96906	MS51968-23	5310-00-763-8901	92	38
96906	MS35756-10	5315-00-616-5524	111	16	96906	MS51972-12	5310-00-734-1748	128	42
96906	MS35756-10	5315-00-616-5524	158	51	96906	MS53046-3	6140-00-404-2669	64	29
96906	MS35756-11	5315-00-616-5523	15	39	96906	MS53063-4	2940-00-909-2453	29	23
96906	MS35756-11	5315-00-616-5523	157	50	96906	MS7500-2		64	1
96906	MS35756-12	5315-00-616-5522	72	42	96906	MS75004-1	5940-00-549-6581	64	12
96906	MS35756-12	5315-00-616-5522	75	12	11083	MS90725-107		31	9
96906	MS35756-17	5315-00-012-4553	15	28	11083	MS90725-120		151	38
96906	MS35756-28	5315-00-616-5508	96	19	96906	MS90725-163	5305-00-724-5911	56	4
96906	MS35756-7	5315-00-616-5513	163	19	96906	MS90725-163	5305-00-724-5911	92	12
96906	MS35756-8	5315-00-616-5526	42	13	96906	MS90725-163	5305-00-724-5911	95	23
96906	MS35756-8	5315-00-616-5526	43	19	96906	MS90725-163	5305-00-724-5911	110	23
96906	MS35756-8	5315-00-616-5526	67	3	96906	MS90725-163	5305-00-724-5911	113	10
96906	MS35756-8	5315-00-616-5526	68	9	96906	MS90725-163	5305-00-724-5911	121	16
96906	MS35802-3	2940-00-580-6283	24	11	96906	MS90725-163	5305-00-724-5911	152	13
96906	MS35812-4	5340-00-985-0823	42	5	96906	MS90725-163	5305-00-724-5911	153	15
96906	MS35812-4	5340-00-985-0823	96	43	11083	MS90725-25		155	2
96906	MS35812-4	5340-00-985-0823	107	21	96906	MS90725-64	5305-00-269-3214	4	27
96906	MS37183-23		63	18	96906	MS90725-64	5305-00-269-3214	8	6
96906	MS39061-1	5930-00-296-6318	60	37	96906	MS90725-64	5305-00-269-3214	8	20
96906	MS39159-3	4730-00-090-0832	60	19	96906	MS90725-64	5305-00-269-3214	29	3
96906	MS39162-5	4730-00-902-8991	38	23	96906	MS90725-64	5305-00-269-3214	48	42
96906	MS39162-5	4730-00-902-8991	59	11	96906	MS90725-64	5305-00-269-3214	68	21
96906	MS39166-3	4730-00-011-6452	28	20	96906	MS90725-64	5305-00-269-3214	74	5
96906	MS39166-3	4730-00-011-6452	28	34	96906	MS90725-64	5305-00-269-3214	151	26
96906	MS39166-3	4730-00-011-6452	38	26	96906	MS90725-64	5305-00-269-3214	152	46
96906	MS39166-3	4730-00-011-6452	59	5	96906	MS90725-64	5305-00-269-3214	156	18
96906	MS39166-5	4730-00-902-8990	40	31	96906	MS90725-64	5305-00-269-3214	157	44
96906	MS39324-12-12	4730-00-936-5046	144	50	96906	MS90725-64	5305-00-269-3214	159	21
96906	MS39324-12-12	4730-00-936-5046	152	2	96906	MS90725-65	5305-00-269-3215	25	6
96906	MS39324-12-12	4730-00-936-5046	153	25	96906	MS90725-65	5305-00-269-3215	26	20
96906	MS39324-12-12	4730-00-936-5046	155	7	96906	MS90725-65	5305-00-269-3215	30	32
96906	MS39333-5	3830-00-925-2524	165	30	96906	MS90725-65	5305-00-269-3215	43	25
11083	MS45904-76		53	15	96906	MS90725-65	5305-00-269-3215	45	25
96906	MS45904-92	5310-00-017-8627	55	2	96906	MS90725-65	5305-00-269-3215	47	7
96906	MS45904-92	5310-00-017-8627	61	15	96906	MS90725-65	5305-00-269-3215	107	1
96906	MS45904-92	5310-00-017-8627	62	14	96906	MS90725-65	5305-00-269-3215	154	26
96906	MS51500A8-8	4730-00-809-9427	139	40	96906	MS90725-65	5305-00-269-3215	BULK	2
96906	MS51525A6	4730-00-491-9576	144	54	96906	MS90725-66	5305-00-269-3216	26	21
96906	MS51884-5	4730-00-010-3867	48	27	96906	MS90725-66	5305-00-269-3216	28	30
96906	MS51884-5	4730-00-010-3867	133	29	96906	MS90725-66	5305-00-269-3216	40	29
96906	MS51943-44	5310-00-241-6664	54	24	96906	MS90725-66	5305-00-269-3216	43	24
96906	MS51953-868	4730-00-277-9982	139	38	96906	MS90725-66	5305-00-269-3216	45	14
96906	MS5196-20		110	35	96906	MS90725-66	5305-00-269-3216	68	8
96906	MS51961-32	3110-00-227-3255	133	10	96906	MS90725-66	5305-00-269-3216	148	35
96906	MS51967-20	5310-00-763-8920	102	33	96906	MS90725-66	5305-00-269-3216	159	29
96906	MS51967-20	5310-00-763-8920	124	27	96906	MS90725-8	5305-00-225-3839	65	1
96906	MS51967-20	5310-00-763-8920	144	3	96906	MS90725-89	5305-00-050-1076	166	31
96906	MS51967-23	5310-00-763-8921	166	26	96906	MS90726-6	5305-00-068-0506	27	35
96906	MS51967-8	5310-00-732-0558	77	5	96906	MS90726-65	5305-00-269-2808	21	3
11083	MS51968		11	22	96906	MS90726-65	5305-00-269-2808	107	25
96906	MS51968-11	5310-00-880-7745	11	27	96906	MS90726-89	5305-00-710-4194	162	2
11083	MS51968-14		13	4	96906	MS90727-116	5305-00-719-5239	94	8
96906	MS51968-20	5310-00-763-8905	61	16	96906	MS90727-118	5305-00-719-5241	13	7
96906	MS51968-20	5310-00-763-8905	62	15	11083	MS90727-166		96	21

NATIONAL STOCK NUMBER AND PART NUMBER INDEX

NATIONAL FIGURE ITEM				NATIONAL FIGURE ITEM					
FSCMPART NUMBER	STOCK NUMBER	NO.	NO.	FSCMPART NUMBER	STOCK NUMBER	NO.	NO.		
96906	MS90728-108	5305-00-071-2065	45	34	08162	M1012EAHL	3110-00-876-9346	83	6
96906	MS90728-113	5305-00-071-2069	29	8	11083	M12121		111	25
96906	MS90728-113	5305-00-071-2069	47	14	81349	M13516/1-1	5925-00-026-4767	60	34
96906	MS90728-113	5305-00-071-2069	51	10	92863	M2032B5-35	4330-00-918-8077	139	23
96906	MS90728-113	5305-00-071-2069	53	1	92863	M2032MB5-35	2520-00-106-1688	131	
96906	MS90728-113	5305-00-071-2069	64	39	61208	M2048F	5310-00-362-8168	144	27
96906	MS90728-113	5305-00-071-2069	72	28	81349	M52525/16-24	4730-00-089-3406	153	20
96906	MS90728-113	5305-00-071-2069	78	39	28298	M5839	5310-00-209-4516	4	5
96906	MS90728-113	5305-00-071-2069	86	3	28298	M5839	5310-00-209-4516	35	16
96906	MS90728-113	5305-00-071-2069	96	34	28298	M5839	5310-00-209-4516	38	6
96906	MS90728-113	5305-00-071-2069	110	25	80205	NAS1228-6	5306-00-905-9905	131	
96906	MS90728-113	5305-00-071-2069	114	25	80205	NAS1228-6	5306-00-905-9905	134	4
96906	MS90728-113	5305-00-071-2069	121	17		NPN	4030-00-163-0805	136	22
96906	MS90728-113	5305-00-071-2069	124	11	56442	N16311J	5310-00-010-3092	60	42
96906	MS90728-113	5305-00-071-2069	126	3	56442	N16311J	5310-00-010-3092	63	5
96906	MS90728-113	5305-00-071-2069	140	4	79370	PC-2229	2520-00-949-0816	110	5
96906	MS90728-113	5305-00-071-2069	144	32	79370	PC-4193	2520-00-349-8974	110	5
96906	MS90728-113	5305-00-071-2069	148	28	79370	PC2407	2520-00-913-1192	132	12
96906	MS90728-113	5305-00-071-2069	152	50	00198	PK379	5315-00-816-1794	26	6
96906	MS90728-113	5305-00-071-2069	153	18	00198	PK379	5315-00-816-1794	35	7
96906	MS90728-113	5305-00-071-2069	157	39	79370	PP2	2520-00-147-8491	110	6
96906	MS90728-120	5305-00-071-2076	25	28	81321	PR151-6	2910-00-377-5548	38	11
96906	MS90728-120	5305-00-071-2076	68	31	18265	P17879	5330-00-995-0247	19	5
96906	MS90728-164	5305-00-724-7222	46	24	18265	P18739	2520-00-057-3090	19	4
96906	MS90728-164	5305-00-724-7222	92	42	58553	P3C	4730-00-427-5121	22	12
96906	MS90728-164	5305-00-724-7222	121	8	13584	P3R2730	3830-00-073-8145	165	32
96906	MS90728-164	5305-00-724-7222	122	7	66925	RM60		46	30
96906	MS90728-169	5305-00-724-7236	167	8	66295	RM76	4730-00-853-0379	45	32
96906	MS90728-17	5305-00-071-2514	50	9	11083	RRT375		83	8
11083	MS90728-186		18	13	81348	RRW410	4010-00-997-8432	BULK	1
96906	MS90728-32	5306-00-226-4825	20	58	80756	RST100	5365-00-475-0205	95	42
96906	MS90728-32	5306-00-226-4825	33	29	11083	RST187		102	16
96906	MS90728-32	5306-00-226-4825	102	20	79136	RST300		78	22
96906	MS90728-33	5306-00-226-4826	24	26	81947	R11416E	3830-00-897-2317	165	27
96906	MS90728-33	5306-00-226-4826	27	29	81947	R36096		165	31
96906	MS90728-33	5306-00-226-4826	36	14	11083	R5376F		165	29
96906	MS90728-33	5306-00-226-4826	163	3	64484	S-23025-S	6640-00-239-5408	108	27
96906	MS90728-34	5306-00-226-4827	36	22	82796	SC2048	5310-00-188-4235	102	41
96906	MS90728-34	5306-00-226-4827	51	28	11083	SH2068		156	
96906	MS90728-35	5306-00-226-4828	26	17	11083	SH2767		20	68
96906	MS90728-35	5306-00-226-4828	144	7	81321	SK51495	2910-00-907-9642	39	14
96906	MS90728-35	5306-00-226-4828	144	21	11083	SR2827		31	35
96906	MS90728-35	5306-00-226-4828	163	3	78286	S14-35-5017	5310-00-285-8867	51	33
96906	MS90728-36	5306-00-226-4829	166	27	11083	S1500		BULK	19
96906	MS90728-39	5306-00-226-4832	144	48	11083	S1566	5306-00-275-5012	121	15
96906	MS90728-42	5306-00-226-4835	163	1	11083	S1566	5306-00-275-5012	124	15
96906	MS90728-43	5306-00-226-4836	34	5	11083	S157		50	22
96906	MS90728-5	5305-00-068-7837	20	26	11083	S1573	5306-00-426-2922	86	18
96906	MS90728-5	5305-00-068-7837	21	35	11083	S1577	5306-00-260-4502	95	17
96906	MS90728-5	5305-00-068-7837	63	10	11083	S1577	5306-00-260-4502	168	
96906	MS90728-5	5305-00-068-7837	125	25	11083	S1580		157	45
96906	MS90728-57	5305-00-721-5492	8	16	11083	S1587	5306-00-263-8978	74	7
96906	MS90728-57	5305-00-721-5492	23	2	11083	S1587	5306-00-263-8978	78	3
96906	MS90728-57	5305-00-721-5492	159	28	11083	S1587	5306-00-263-8978	86	15
96906	MS90728-58	5305-00-543-4372	5	22	11083	S1587	5306-00-263-8978	102	39
96906	MS90728-58	5305-00-543-4372	15	16	11083	S1587	5306-00-263-8978	141	1
96906	MS90728-58	5305-00-543-4372	31	22	11083	S1587	5306-00-263-8978	151	35
96906	MS90728-7	5305-00-071-2505	52	22	11083	S1587	5306-00-263-8978	153	23
11083	MS90928-66		11	4	11083	S1587	5306-00-263-8978	155	12
96906	MS9176-18	5340-00-276-5830	33	10	11083	S1587	5306-00-263-8978	158	10

NATIONAL STOCK NUMBER AND PART NUMBER INDEX

NATIONAL FIGURE ITEM				NATIONAL FIGURE ITEM					
FSCMPART NUMBER	STOCK NUMBER	NO.	NO.	FSCMPART NUMBER	STOCK NUMBER	NO.	NO.		
11083	S1587	5306-00-263-8978	159	24	11083	S1595	5306-00-423-8117	31	40
11083	S1587	5306-00-263-8978	BULK	5	11083	S1595	5306-00-423-8117	52	9
11083	S1588	5306-00-637-4956	20	63	11083	S1595	5306-00-423-8117	62	28
11083	S1588	5306-00-637-4956	23	9	11083	S1595	5306-00-423-8117	90	5
11083	S1588	5306-00-637-4956	24	28	11083	S1595	5306-00-423-8117	113	18
11083	S1588	5306-00-637-4956	34	32	11083	S1595	5306-00-423-8117	117	13
11083	S1588	5306-00-637-4956	45	10	11083	S1595	5305-00-869-2764	123	9
11083	S1588	5306-00-637-4956	48	20	11083	S1595	5306-00-423-8117	124	5
11083	S1588	5306-00-637-4956	77	20	11083	S1595	5306-00-423-8117	125	22
11083	S1588	5306-00-637-4956	86	7	11083	S1595	5306-00-423-8117	148	23
11083	S1588	5306-00-637-4956	86	14	11083	S1595	5306-00-423-8117	166	18
11083	S1588	5306-00-637-4956	88	20	11083	S1595	5306-00-423-8117	BULK	6
11083	S1588	5306-00-637-4956	89	4	11083	S1603	5306-00-263-7303	29	27
11083	S1588	5306-00-637-4956	100	8	11083	S1604	5306-00-263-7314	6	10
11083	S1588	5306-00-637-4956	101	3	11083	S1605		17	2
11083	S1588	5306-00-637-4956	117	18	11083	S1615	5306-00-261-1153	52	22
11083	S1588	5306-00-637-4956	123	1	11083	S1619	5306-00-426-2932	72	5
11083	S1588	5306-00-637-4956	140	28	11083	S1619	5306-00-426-2932	89	29
11083	S1588	5306-00-637-4956	150	12	11083	S1620	5306-00-426-2933	62	31
11083	S1588	5306-00-637-4956	152	40	11083	S1620	5306-00-426-2933	102	2
11083	S1588	5306-00-637-4956	154	6	11083	S1621	5306-00-426-2934	31	38
11083	S1588	5306-00-637-4956	158	50	11083	S1621	5306-00-426-2934	32	18
11083	S1588	5306-00-637-4956	BULK	9	11083	S1621	5306-00-426-2934	47	5
11083	S1593	5306-00-260-4507	49	2	11083	S1621	5306-00-426-2934	87	7
11083	S1593	5306-00-260-4507	72	32	11083	S1621	5306-00-426-2934	124	35
11083	S1593	5306-00-260-4507	83	13	11083	S1624	5306-00-263-7302	108	34
11083	S1594	5306-00-260-4508	5	14	11083	S1624	5306-00-263-7302	168	
11083	S1594	5306-00-260-4508	15	30	11083	S1625	5305-00-426-2936	102	31
11083	S1594	5306-00-260-4508	16	11	11083	S1626	5306-00-814-6588	31	32
11083	S1594	5306-00-260-4508	17	17	11083	S1626	5306-00-814-6588	113	13
11083	S1594	5306-00-260-4508	19	1	11083	S1748	5306-00-426-2939	51	2
11083	S1594	5306-00-260-4508	21	26	11083	S1756	5306-00-426-2941	167	4
11083	S1594	5306-00-260-4508	25	17	11083	S1756	5306-00-426-2941	167	16
11083	S1594	5306-00-260-4508	27	33	11083	S2415	5340-00-875-9572	20	20
11083	S1594	5306-00-260-4508	27	46	11083	S292		27	4
11083	S1594	5306-00-260-4508	35	17	11083	S292		35	18
11083	S1594	5306-00-260-4508	40	30	11083	S46624		95	43
11083	S1594	5306-00-260-4508	42	38	11083	S500		80	14
11083	S1594	5306-00-260-4508	48	29	11083	S505		18	2
11083	S1594	5306-00-260-4508	49	6	11083	S519	5340-00-223-7093	2	28
11083	S1594	5306-00-260-4508	51	23	15434	S658	5310-00-109-7638	41	1
11083	S1594	5306-00-260-4508	53	19	15434	S658	5310-00-109-7638	46	9
11083	S1594	5306-00-260-4508	58	17	15434	S658	5310-00-109-7638	113	8
11083	S1594	5306-00-260-4508	60	6	15434	S658	5310-00-109-7638	117	6
11083	S1594	5306-00-260-4508	62	12	15434	S962	4730-00-044-4715	128	34
11083	S1594	5306-00-260-4508	76	3	11083	TF1344		20	38
11083	S1594	5306-00-260-4508	78	15	11083	TM3468		33	36
11083	S1594	5306-00-260-4508	88	13	11083	TM5692		49	21
11083	S1594	5306-00-260-4508	89	9	11083	T129		16	26
11083	S1594	5306-00-260-4508	99	19	11083	T200	5340-00-276-5828	81	13
11083	S1594	5306-00-260-4508	108	17	11083	T200	5340-00-276-5828	93	21
11083	S1594	5306-00-260-4508	111	6	11083	T318	5306-00-426-2966	156	
11083	S1594	5306-00-260-4508	114	1	11083	T319	5306-00-260-4512	87	26
11083	S1594	5306-00-260-4508	123	4	11083	T319	5306-00-260-4512	143	3
11083	S1594	5306-00-260-4508	148	36	11083	T320	5306-00-260-4513	87	24
11083	S1594	5306-00-260-4508	149	26	11083	T320	5306-00-260-4513	147	22
11083	S1594	5306-00-260-4508	150	5	11083	T320	5306-00-260-4513	148	14
11083	S1594	5306-00-260-4508	156	12	11083	T573	5306-00-240-0797	48	39
11083	S1594	5306-00-260-4508	BULK	4	11083	T573	5306-00-240-0797	49	16
11083	S1595	5306-00-423-8117	18	17	11083	T573	5306-00-240-0797	49	36

NATIONAL STOCK NUMBER AND PART NUMBER INDEX

FSCM	PART NUMBER	NATIONAL STOCK NUMBER	FIGURE NO.	ITEM NO.	FSCM	PART NUMBER	NATIONAL STOCK NUMBER	FIGURE NO.	ITEM NO.
11083	T573	5306-00-240-0797	53	23	11083	1A2029	5306-00-423-8194	22	7
11083	T573	5306-00-240-0797	85	13	11083	1A2029	5306-00-423-8194	23	5
11083	T65	5306-00-426-2974	85	15	11083	1A2029	5306-00-423-8194	31	27
11083	T768	5306-00-426-2983	87	5	11083	1A2029	5306-00-423-8194	34	15
11083	T768	5306-00-426-2983	154	21	11083	1A2029	5306-00-423-8194	38	18
11083	T924	5306-00-263-7305	1	9	11083	1A2029	5306-00-423-8194	43	20
11083	T924	5306-00-263-7305	34	34	11083	1A2029	5306-00-423-8194	45	8
11083	T924	5306-00-263-7305	42	11	11083	1A2029	5306-00-423-8194	46	28
11083	T924c	5306-00-263-7305	43	12	11083	1A2029	5306-00-423-8194	48	9
11083	T924	5306-00-263-7305	67	28	11083	1A2029	5306-00-423-8194	72	6
19728	VBU4001UT	2920-00-555-2813	52	5	11083	1A2029	5306-00-423-8194	84	9
53705	VD10176B	6620-00-603-6417	48	6	11083	1A2029	5306-00-423-8194	85	19
58312	V294	5360-00-598-7754	24	7	11083	1A2029	5306-00-423-8194	86	19
11083	V531	5310-00-480-6100	68	7	11083	1A2029	5306-00-423-8194	87	25
11083	V531	5310-00-480-6100	113	16	11083	1A2029	5306-00-423-8194	88	6
28835	W-11114	5305-01-038-6361	156		11083	1A2029	5306-00-423-8194	111	32
01843	WA1248	5310-00-143-5722	53	16	11083	1A2029	5306-00-423-8194	114	29
01843	WA1342	5310-00-275-6665	63	7	11083	1A2029	5306-00-423-8194	154	14
81348	WW-P-471	4730-00-408-1449	33	12	11083	1A2029	5306-00-423-8194	157	28
81348	WW-P-471	4730-00-408-1449	104	38	11083	1A2029	5306-00-423-8194	158	45
79218	W4510-118	5365-01-079-7783	143	31	11083	1A2029	5306-00-423-8194	158	52
71044	X33065XC	2540-00-480-7496	126	2	11083	1A2029	5306-00-423-8194	BULK	7
77260	X747	5310-00-275-9421	42	29	11083	1A2209	5306-00-063-5001	42	36
11083	OL0829	2520-00-362-7883	106	2	11083	1A2343	5306-00-282-8360	50	15
11083	OL1546	4730-00-423-8079	21	38	11083	1A2362	5340-00-920-8261	78	38
11083	OL1865	2815-00-362-7695	7	5	11083	1A2519	5310-01-096-6984	147	
11083	OL2125	2520-00-423-8087	15	34	11083	1A2850	5307-00-263-7293	27	16
11083	OS2414	2520-00-426-2953	15	17	11083	1A458	5306-00-245-0953	119	10
11083	OT0030	5310-00-253-7914	92	18	11083	1A4653	5315-00-245-6610	138	2
11083	OT0030	5310-00-253-7914	110	15	11083	1A4672	5340-00-365-2167	33	10
11083	OV0114	2520-00-423-8166	49	3	11083	1A5183	5306-00-637-4927	16	33
11083	OV0159	2520-00-423-8168	36	19	11083	1A5183	5306-00-637-4927	71	10
90940	0035392-0	5306-00-423-8116	117	8	11083	1A5183	5306-00-637-4927	75	21
61510	010024	5307-00-358-3527	2	25	11083	1A5183	5306-00-637-4927	111	22
11083	1-1M8642-2-7M479	2520-00-948-6141	82	5	11083	1A5503			138
16662	1-15158	5310-00-908-5636	128	3	11083	1A5660	5310-00-377-3500	9	11
16662	1-15158	5310-00-908-5636	131	24	11083	1A5666	5310-00-423-8260	4	26
16662	1-15158	5310-00-908-5636	133	2	11083	1A572B		50	16
16662	1-15158	5310-00-908-5636	134	5	11083	1A5822	5306-00-426-3080	40	19
11083	1-5P3501	4730-00-954-7159	144		11083	1A5919	5315-00-423-8263	2	18
11083	1-5R32225	2520-00-999-7508	24	1	58312	1A5964-00	5305-00-426-3085	48	41
11083	1-6J8811	3830-00-478-8243	168	25	58312	1A5964-00	5305-00-426-3085	75	1
11083	1-9P4838,2-1P370	2520-00-949-1110	87	22	11083		1A6935	28	7
11083	1A0029		21	14	11083	1A6935		28	32
11083	1A0029		40	18	11083	1A6939		28	2
11083	1A1399	2520-00-147-8390	72	31	11083	1A744	5305-00-352-7292	11	28
11083	1A1399	2520-00-147-8390	78	25	11083	1A8063	5306-00-426-3139	151	12
11083	1A1399	2520-00-147-8390	83	12	11083	1A8537	5306-00-426-3150	15	36
11083	1A1460	5306-00-273-6357	67	29	11083	1A8537	5306-00-426-3150	102	27
11083	1A1460	5306-00-273-6357	102	43	58312	1A9136-00	5306-00-263-7298	95	48
11083	1A1460	5306-00-273-6357	108	20	11083	1A9579	5306-00-930-5643	15	27
11083	1A1460	5306-00-273-6357	158	6	11083	1A9579	5306-00-930-5643	34	23
11083	1A1884	5360-00-363-6199	11	26	11083	1A9579	5306-00-930-5643	144	48
11083	1A2020		88	22	11083	18B2728	3120-00-661-9074	33	34
11083	1A2020		89	18	11083	18B2790	5306-00-272-1804	28	26
11083	1A2020		89	24	11083	18B2790	5306-00-272-1804	144	25
11083	1A2029	5306-00-423-8194	16	32	11083	18B3531		60	17
11083	1A2029	5306-00-423-8194	19	12	11083	183807		50	12
11083	1A2029	5306-00-423-8194	20	28	11083	18B3867	2930-01-066-5259	50	3
11083	1A2029	5306-00-423-8194	21	7	11083	18B4109	3110-00-554-3184	49	30

NATIONAL STOCK NUMBER AND PART NUMBER INDEX

FSCM	NATIONAL PART NUMBER	STOCK NUMBER	FIGURE NO.	ITEM NO.	FSCM	NATIONAL PART NUMBER	STOCK NUMBER	FIGURE NO.	ITEM NO.
11083	18B4116	3110-00-554-6051	49	9	11083	1D4717	5310-01-194-5398	87	15
11083	18B4202	5310-00-188-7848	20	9	11083	1D4717	5310-01-194-5398	89	1
11083	18B4202	5310-00-188-7848	27	38	11083	1D4717	5310-01-194-5398	91	2
11083	184205	5310-00-347-4123	11	21	11083	1D4717	5310-01-194-5398	91	14
11083	184205	5310-00-347-4123	17	26	11083	1D4717	5310-01-194-5398	127	8
11083	184205	5310-00-347-4123	29	26	11083	1D4717	5310-01-194-5398	152	35
11083	184205	5310-00-347-4123	51	16	11083	1D4717	5310-01-194-5398	154	5
11083	184205	5310-00-347-4123	72	40	11083	1D4717	5310-01-194-5398	159	35
11083	18B4205	5310-00-347-4123	78	5	11083	1D4717	5310-01-194-5398	BULK	18
11083	18B4205	5310-00-347-4123	103	14	11083	1D5118	5310-00-208-9485	51	13
11083	18B4208	5310-00-076-1505	119	5	11083	1D5118	5310-00-208-9485	106	4
11083	184208	5310-00-076-1505	119	9	11083	1D5118	5310-00-208-9485	149	11
11083	184209	5310-01-123-1417	117	2	11083	1D5119	5310-00-246-4560	16	16
11083	184334	5310-00-621-2739	165	34	11083	1D609		101	21
11083	184367	5306-00-426-3209	103	10	11083	1D6945	5310-00-639-7664	96	37
11083	184367	5306-00-426-3209	166	2	11083	1F1006	5315-00-363-8794	35	28
11083	1B4437	5310-00-076-1508	33	21	11083	1F1006	5315-00-363-8794	104	22
11083	18B4439	5310-00-076-1509	151	41	11083	1F1344	4730-00-278-8368	21	13
11083	18B4442	5310-00-221-4696	20	14	11083	1F1344	4730-00-278-8368	21	17
11083	184442	5310-00-221-4696	21	28	11083	1F1344	4730-00-278-8368	21	19
11083	18B4442	5310-00-221-4696	26	5	11083	1F1344	4730-00-278-8368	21	23
11083	185118		51	7	11083	1F1344	4730-00-278-8368	21	32
11083	185355	5310-00-498-8409	25	8	11083	1F1344	4730-00-278-8368	58	10
11083	185355	5310-00-498-8409	29	2	11083	1F1344	4730-00-278-8368	58	16
11083	185355	5310-00-498-8409	30	33	11083	1F1344	4730-00-278-8368	58	28
11083	1B5355	5310-00-498-8409	44	3	11083	1F1344	4730-00-278-8368	60	4
11083	1B5357	5310-00-828-7334	25	10	11083	1F1561	5360-00-363-6567	40	24
11083	18B7770		48	30	11083	1F1609		108	9
11083	18B8744	5315-00-246-0496	92	39	11083	1F2362	3120-00-294-1205	26	12
11083	189917	5360-00-423-8384	11	15	11083	1F2625		36	13
11083	1C155	5310-00-282-0493	78	40	11083	1F2644	3120-00-363-9719	34	10
11083	1C2251	5306-00-423-8393	108	36	11083	1F3133	5330-00-352-7332	20	67
11083	1D1755		156		11083	1F3278	4730-00-367-5013	21	31
11083	1D4566	5306-00-426-3397	148	24	11083	1F4502		39	2
11083	1D4566	5306-00-426-3397	158	4	11083	1F5364		14	28
11083	1D4569	5306-00-272-4229	25	21	11083	1F5471	5330-00-251-0493	26	7
11083	1D4590	5306-00-426-3399	103	1	11083	1F5842	5306-00-087-7178	73	13
11083	1D4593	5306-00-426-3400	110	2	11083	1F6068	4730-00-846-2653	23	17
11083	1D4597	5306-00-281-5128	143	40	11083	1F6618	2815-00-317-5740	11	9
11083	1D4597	5306-00-281-5128	144	5	11083	1F6887	3120-00-661-6593	26	3
11083	1D4609	5306-00-426-3403	100	2	11083	1F748	5310-00-445-4632	42	17
11083	1D4609	5306-00-426-3403	168	13	11083	1F748	5310-00-445-4632	47	10
11083	1D4610	5306-00-426-3404	97	8	11083	1F748	5310-00-445-4632	97	14
11083	1D4612	5306-00-426-3405	1	3	11083	1F748	5310-00-445-4632	114	35
11083	1D4615	5306-00-411-3768	166	25	11083	1F748	5310-00-445-4632	120	8
11083	1D4642	5306-00-494-1906	97	23	11083	1F748	5310-00-445-4632	120	18
11083	1D4703	5306-00-281-5164	147	30	11083	1F748	5310-00-445-4632	121	3
11083	1D4703	5306-00-281-5164	153	10	11083	1F748	5310-00-445-4632	121	7
11083	1D4717	5310-01-194-5398	19	18	11083	1F748	5310-00-445-4632	121	20
11083	1D4717	5310-01-194-5398	20	3	11083	1F748	5310-00-445-4632	123	25
11083	1D4717	5310-01-194-5398	20	45	11083	1F748	5310-00-445-4632	124	2
11083	104717	5310-01-194-5398	32	5	11083	1F748	5310-00-445-4632	124	10
11083	104717	5310-01-194-5398	39	20	11083	1F748	5310-00-445-4632	124	19
11083	104717	5310-01-194-5398	45	2	11083	1F748	5310-00-445-4632	124	24
11083	104717	5310-01-194-5398	58	20	11083	1F748	5310-00-445-4632	124	30
11083	104717	5310-01-194-5398	60	9	11083	1F748	5310-00-445-4632	124	33
11083	104717	5310-01-194-5398	62	18	11083	1F748	5310-00-445-4632	124	39
11083	104717	5310-01-194-5398	66	8	11083	1F748	5310-00-445-4632	125	16
11083	104717	5310-01-194-5398	67	17	11083	1F748	5310-00-445-4632	158	32
11083	104717	5310-01-194-5398	77	6	11083	1F748	5310-00-445-4632	159	10

NATIONAL STOCK NUMBER AND PART NUMBER INDEX

FSCM	NATIONAL PART NUMBER	FIGURE STOCK NUMBER	ITEM NO.	FSCM	NATIONAL PART NUMBER	FIGURE STOCK NUMBER	ITEM NO.
11083	1F748	5310-00-445-4632	BULK	11083	1K6705	5306-00-133-2090	92
11083	1F929	3120-00-362-7285	77	11083	1K6982	5330-00-261-0990	151
11083	1H1023	5330-00-920-6924	56	11083	1K6982	5330-00-261-0990	156
11083	1H1200	5315-00-710-2087	70	11083	1K7314		148
11083	1H1777	3120-00-661-8892	17	11083	1L3769	2910-01-051-2299	39
11083	1H3244	5310-01-062-9898	52	11083	1L509	5305-00-470-9519	145
11083	1H3244	5310-01-062-9898	52	11083	1L6377		64
11083	1H3244	5310-01-062-9898	52	11083	1L9551	5320-00-139-7574	47
11083	1H324411	5310-01-062-9898	63	11083	1M0887	2815-00-863-9616	27
11083	1H3305		88	11083	1M1291	5315-00-436-9886	106
11083	1H3305		89	11083	1M1341	5340-01-053-3843	43
11083	1H3305		152	11083	1M1341	5340-01-053-3843	43
11083	1H3338		54	11083	1M1341	5340-01-053-3843	107
11083	1H3338		54	11083	1M1341	5340-01-053-3843	107
11083	1H4563	3110-01-069-0754	34	11083	1M1341	5340-01-053-3843	107
11083	1H5121	5315-00-850-9118	27	11083	1M1341	5340-01-053-3843	107
11083	1H5165	5340-00-547-9875	61	11083	1M1406		96
11083	1H5165	5340-00-547-9875	62	11083	1M1425		96
11083	1H5278	4730-00-949-0882	144	11083	1M1427	5365-00-252-5319	159
11083	1H5278	4730-00-949-0882	144	11083	1M1498		83
11083	1H5728	5330-00-333-4384	143	11083	1M1618	3040-00-739-2861	60
11083	1H5728	5330-00-333-4384	150	11083	1M2607	3110-00-948-2511	83
11083	1H7339	5330-00-593-1141	143	11083	1M2611		89
11083	1H8720	5330-00-555-3807	99	11083	1M2612		89
11083	1H97213	5340-00-885-7876	57	11083	1M2626	3110-00-948-2492	80
11083	1H9779		158	11083	1M2631		81
11083	1H9779		159	11083	1M2632		82
11083	1H9990	5330-00-777-3413	27	11083	1M2635		79
11083	1J2087	3120-00-949-8863	150	11083	1M2711	5330-00-948-6683	88
11083	1J2111	5365-01-090-2172	150	11083	1M2761	2520-00-950-4579	69
11083	1J211234		150	11083	1M2960		4
11083	1J21451	5310-00-402-9231	150	11083	1M3002	3110-00-948-2386	83
11083	1J2148	5330-00-921-0055	150	11083	1M3003	5330-00-923-2059	72
11083	1J2149	5365-00-948-4382	150	11083	1M3003	5330-00-923-2059	83
11083	1J2175	5306-00-253-7843	150	11083	1M3012	2520-00-948-2373	83
11083	1J2178		150	11083	1M3045	2520-00-950-2659	92
11083	1J2194	5365-00-948-4192	150	11083	1M3046	2520-00-959-6757	80
11083	1J2198	5315-00-404-3337	150	11083	1M3046	2520-00-959-6757	81
11083	1J4012	3830-00-948-4107	150	11083	1M3100	3110-00-117-0694	73
11083	1J4384	5315-00-619-2962	42	11083	1M3100	3110-00-117-0694	78
11083	1J4384	5315-00-619-2962	43	11083	1M3150	5315-00-246-0403	79
11083	1J4384	5315-00-619-2962	96	11083	1M329		124
11083	1J4384	5315-00-619-2962	107	11083	1M3381		40
11083	1J4384	5315-00-619-2962	111	11083	1M3418	5330-00-945-4399	29
11083	1J4384	5315-00-619-2962	158	11083	1M3419	5330-00-913-6138	29
11083	1J5257	5306-00-436-9893	167	11083	1M3467	2990-00-738-8629	33
11083	1J5799		70	11083	1M3474	2940-00-898-6702	19
11083	1J5799		71	11083	1M3636		105
11083	1J6323		97	11083	1M3670	3120-00-953-7646	105
11083	1J708	5365-00-756-8621	156	11083	1M3688		95
11083	1J7540		51	11083	1M3742		95
11083	1J774		167	11083	1M3742		96
11083	1J8497	4820-00-923-7042	145	11083	1M3745		95
11083	1J8497	4820-00-923-7042	147	11083	1M3748	3040-00-950-2086	95
11083	1I8960	5360-00-944-8520	148	11083	1M3773	5330-00-920-5308	108
11083	1J9831	4820-00-959-7150	147	11083	1M3778	5340-00-401-6042	95
58312	1K0505-00	5310-00-136-4394	24	11083	1M3781	5365-00-869-1581	70
58312	1K0505-00	5310-00-136-4394	62	11083	1M3788	5315-00-947-9737	95
11083	1K66761	3120-00-949-1318	43	11083	1M3802		95
11083	1K6705	5306-00-133-2090	40	11083	1M3834	2530-00-950-2087	95

NATIONAL STOCK NUMBER AND PART NUMBER INDEX

FSCM	PART NUMBER	NATIONAL STOCK NUMBER	FIGURE NO.	ITEM NO.	FSCM	PART NUMBER	NATIONAL STOCK NUMBER	FIGURE NO.	ITEM NO.
11083	1M3834	2530-00-950-2087	95	52	11083	1M6715		1	13
11083	1M3836	2520-00-948-9786	68	34	11083	1M6716	5365-00-948-2904	1	14
11083	1M3848		95	27	11083	1M7163	5365-00-494-7389	159	20
11083	1M3850	5365-00-948-9788	68	4	11083	1M7299		43	14
11083	1M3855		95	4	11083	1M7309	2990-00-959-7124	35	11
11083	1M3863	2520-00-449-6999	68	5	11083	1M7310	5330-00-950-8260	21	11
11083	1M3871		95	3	11083	1M7534	5365-00-948-6478	33	2
11083	1M3883		95	49	11083	1M8049	5330-00-894-7146	85	2
11083	1M3897	2520-00-237-4581	68	13	11083	1M8398	3110-00-939-6019	73	3
11083	1M3917	2520-00-960-1853	68	10	11083	1M8480		79	3
11083	1M3926	5360-00-788-5807	68	20	11083	1M8625	2520-00-237-4608	88	8
11083	1M3937	5330-00-948-6632	72	20	11083	1M8647		79	16
11083	1M3943	5340-00-242-0638	95	13	11083	1M8650		78	1
11083	1M3949	2530-00-950-2415	96	28	11083	1M8651	2520-01-066-5214	77	15
11083	1M3950	2530-00-950-3583	96	20	11083	1M8652	5365-00-852-1435	83	17
11083	1M3951		96	38	11083	1M8653	2520-00-948-2571	83	19
11083	IM3955		95	38	11083	1M8657	5306-00-413-4750	81	8
11083	1M4025	2520-00-948-3308	95	44	11083	1M8657	5306-00-413-4750	83	18
11083	1M4102	5340-00-938-5530	73	1	11083	1M8658	2520-00-948-8478	78	16
11083	1M4206		96	22	11083	1M8659	5330-00-941-3833	77	37
11083	1M4291	5315-00-193-0924	99	5	11083	1M8747	5330-00-738-8639	99	6
11083	1M4485		79	17	11083	1M8747	5330-00-738-8639	100	15
11083	1M4486	2520-00-959-6851	79	9	11083	1M8747	5330-00-738-8639	101	16
11083	1M4486	2520-00-959-6851	82	17	11083	1M8747	5330-00-738-8639	103	20
11083	1M5103	2520-00-950-2037	78	30	11083	1M8748	5330-00-738-8636	92	10
11083	1M5104	2520-00-950-2040	78	23	11083	1M8776	3110-00-914-3263	92	2
11083	1M5151	3020-00-950-2392	78	33	11083	1M8799	2530-00-949-0813	105	3
11083	1M5155	3110-00-948-4802	78	35	11083	1M8923	3110-00-949-4964	78	31
11083	1M5156	5340-01-209-8292	78	8	11083	1M8924		78	32
11083	1M5156	5340-01-209-8292	92	30	11083	1M8957	5315-00-952-8475	105	11
11083	1M5157	5340-00-948-4542	78	21	11083	1M8958	5315-00-962-3656	105	10
11083	1M5157	5340-00-948-4542	83	1	11083	1M9011	5330-00-948-3306	104	10
11083	1M5232		23	6	11083	1M9029	2530-00-449-0452	119	13
11083	1M526		123	21	11083	1M9444	2530-00-949-0817	110	11
11083	1M5513	3110-00-948-5796	78	10	11083	1P0965	3020-00-950-7192	110	32
11083	1M5514	3110-00-948-5842	78	11	11083	1P1396	5310-00-431-7237	87	27
11083	1M552	2520-00-949-0189	79	6	11083	1P1396	5310-00-431-7237	166	29
11083	1M552	2520-00-949-0189	82	15	11083	1P3409	2910-00-688-1790	27	49
11083	1M559	2530-00-948-6462	106	5	11083	1P7324	2920-00-932-0829	41	6
11083	IM594		106	12	11083	1P7509	2520-01-059-0863	104	30
11083	1M595		106	18	11083	1P8717	2530-00-918-5451	99	1
11083	1M598	2520-00-950-5759	83	20	11083	1P9100	2530-00-918-3574	100	7
11083	1M6036	5330-00-948-6040	108	22	11083	1P9102	2530-00-918-3573	101	1
58312	1M6118-00	5330-00-924-0140	19	7	11083	1P9126	2815-00-018-2198	50	5
11083	IM6331	2815-00-948-6674	25	23	11083	1P9126	2815-00-018-2198	50	7
11083	1M6415	5365-00-948-6631	72	21	11083	1P9815	2530-00-147-1657	105	1
11083	1M6416	2520-00-949-0139	72	26	11083	1R4203		23	15
11083	1M6421	5307-00-419-4068	77	42	11083	1S0162	2815-00-192-8675	19	13'
11083	1M6422	5307-00-419-4063	8	13	11083	1S0876	2530-00-950-2427	102	6
11083	1M6422	5307-00-419-4063	77	39	11083	1S1014	5325-00-456-5519	63	23
11083	1M6433	2520-00-949-0097	73	21	11083	1S1163	2930-00-450-9585	46	32
11083	1M644	5305-00-253-7630	106	9	11083	1S1260	2990-00-236-2774	33	6?
11083	1M6477	2520-00-950-6412	70	6	11083	1S1361	2530-00-948-9745	110	6
11083	1M6557	3120-00-762-6175	73	9	11083	1S141		46	23
11083	1M6593	5330-00-949-0070	72	24	11083	1S142		46	20
11083	1M6594	5330-00-761-2536	72	25	11083	1S1508	3110-00-949-8710	72	30
11083	1M6596		73	2	11083	1S1508	3110-00-949-8710	83	11
11083	1M661	3120-00-948-6190	27	15	11083	1S1559	5330-00-948-6048	5	20
11083	1M6613	2930-00-891-4417	117	5	11083	1S1560	2815-00-102-2952	6	
11083	1M6661	2815-00-949-1337	141	6	11083	1S1663		49	15

NATIONAL STOCK NUMBER AND PART NUMBER INDEX

FSCM	NATIONAL PART NUMBER	STOCK NUMBER	FIGURE NO.	ITEM NO.	FSCM	NATIONAL PART NUMBER	STOCK NUMBER	FIGURE NO.	ITEM NO.
11083	1S1669		48	44	11083	1S7934	5365-00-493-8230	3	9
11083	1S1760		1	4	11083	1S7935		3	11
11083	1S1860	5310-00-919-2244	105	16	11083	157936	5365-00-493-8228	3	12
11083	1S2029		29	32	11083	1S7937	5365-00-493-8231	3	6
11083	1S2083	4710-00-105-0284	48	13	11083	1S7938	5365-00-762-6120	3	5
11083	1S2092	2930-00-411-2489	49	12	11083	1S838		33	11
11083	1S2121	2520-00-237-4603	71	11	11083	1S8485	5340-00-948-9809	78	34
11083	1S2197		77	33	11083	188807	5330-00-948-3357	102	17
11083	1S2233	3120-00-949-4062	104	31	11083	18S8808	5340-00-083-7727	159	37
11083	1S2234	5330-00-919-2252	104	24	11083	18S8930		48	19
11083	1S2266		89	13	11083	18S8931	2520-00-931-8049	56	26
11083	1S2365	2815-00-423-9788	11	23	11083	18S8931	2520-00-931-8049	56	KIT
11083	1S286	5307-00-458-2364	46	21	11083	1S8951		22	10
11083	1S3365	6645-00-920-8275	163	11	11083	11S8953		22	11
11083	1S3593	2990-00-950-0239	36	27	11083	1S8954	4710-00-437-0184	22	9
11083	1S3618	5340-00-618-0246	20	6	11083	1S8976	5330-00-919-2246	86	11
11083	1S3766	2520-00-948-9784	73	20	11083	1S898		48	17
11083	1S3921	5360-00-455-2793	17	36	11083	1S8995		86	10
11083	1S3926	2815-00-948-6675	25	2	11083	1S8997		5	19
11083	1S4	5330-00-945-4395	107	29	11083	1S90	2520-00-960-9328	77	35
11083	1S4295	5330-00-924-0048	30	27	11083	1S9120		22	4
11083	1S4305	5365-01-163-2017	25	9	11083	1S9121	4710-00-936-5919	22	3
11083	1S4388	2815-00-949-0512	16	21	11083	1S9122		22	5
11083	1S4559	4720-00-920-2038	88	30	11083	1S9257		29	20
11083	1S4605		36	9	58312	1S9312-00	5360-00-920-6786	34	26
11083	1S4717		29	29	11083	1S9320		46	14
11083	1S4719		52	12	11083	1S9397	5330-00-852-5682	4	20
11083	1S5115		51	15	11083	1S944		114	31
00947	1S5360	5340-00-490-9868	45	7	11083	1S9504		3	17
11083	1S54724		27	20	11083	1S9505		3	14
11083	1S5473		27	11	11083	1S9508		3	16
11083	1S5475	2910-00-404-7005	27	1	11083	1S9509	5365-00-422-1684	3	15
11083	1S668	5330-00-953-1624	143	9	11083	1S9699	2530-00-103-8160	119	6
11083	1S668	5330-00-953-1624	143	29	11083	1S9700	2530-00-104-4257	119	2
11083	1S6808		21	10	11083	1S9851		23	14
11083	1S686	5315-00-491-7573	3	23	11083	1S9886	5340-01-216-1487	62	32
11083	1S686	5315-00-491-7573	9	15	11083	1S9892		36	4
11083	1S6875		140	17	11083	1S9895		24	14
11083	1S6891	5330-00-948-6836	140	18	11083	1S9932	2815-00-423-9601	20	21
11083	1S6935		28	25	11083	1T0226	2520-00-421-3855	74	2
11083	1S718		35	27	11083	1T0258	2520-00-197-1551	74	18
11083	1S719		35	30	11083	1T0305	2520-00-421-3856	74	24
11083	1S722		48	38	11083	1T225		74	11
11083	1S7433	4710-00-194-9886	48	7	11083	1T245	2520-00-958-4411	74	17
11083	1S7438		46	15	11083	1T246	2520-00-949-0562	74	16
11083	1S749		15	20	11083	1T254		74	26
11083	1S751		15	25	11083	1T256	2520-00-950-5732	74	6
11083	1S7579	3120-00-999-5021	6	KIT	11083	1T259		74	14
11083	1S7602		2	31	11083	1T260	2520-00-949-0563	74	21
11083	1S763		48	32	11083	1T263	2520-00-949-0663	74	25
11083	1S764	5330-00-948-2292	48	5	11083	1T269	5310-00-950-5503	74	15
11083	1S7675	5360-00-917-3714	50		11083	1T279	3120-00-948-9777	74	27
11083	1S76791	5365-00-948-5155	40	23	11083	1T306		74	4
11083	1S7771	5365-00-408-7606	113	2	11083	1T309	5330-00-756-8273	74	3
11083	1S7771	5365-00-408-7606	114	14	11083	1T310	2590-00-948-1373	74	23
11083	1S7886		3	7	11083	1T446	5305-00-419-2866	5	12
11083	1S7887		3	10	11083	1T564		74	20
11083	1S7888		3	2	11083	1T59	3110-00-914-3271	74	10
11083	1S7929	5330-00-919-2247	34	40	11083	1T628	2520-00-948-1417	74	9
11083	1S7933		3	8	11083	1T630	2520-00-999-4337	73	25

NATIONAL STOCK NUMBER AND PART NUMBER INDEX

FSCM	PART NUMBER	NATIONAL STOCK NUMBER	FIGURE NO.	ITEM NO.	FSCM	PART NUMBER	NATIONAL STOCK NUMBER	FIGURE NO.	ITEM NO.
11083	1T94	9905-01-152-8091	142	1	30076	133469	5305-01-099-0407	146	32
11083	1W0702AND6V3507	6685-00-763-8074	58	5	30076		133893 3830-00-406-6629	128	7
11083	1W7029	2930-00-756-8542	49	KIT	30076	134070-10	5365-00-409-4728	128	22
77820	10-35936-6		54	14	30076	134071	5365-00-409-4750	128	22
12603	10G824	5305-00-291-6800	131		30076	134072	5365-00-409-4960	128	22
18646	103-104		51	9	30076	134074		128	24
30076	104607	3120-00-401-6062	137	20	30076	134075	5365-00-411-4873	128	24
11083	104717		53	14	30076	134076	5365-00-411-4862	128	24
11083	105606		28	4	30076	134078	5365-00-409-4745	138	9
77445	107277	5310-00-954-2993	74	8	30076	134079	5365-00-409-5428	138	9
11083	1080H		42	19	30076	134081	5365-00-409-5371	128	27
15434	108330	5310-00-486-2505	96	12	30076	134082	5365-00-409-5366	128	27
15434	108330	5310-00-486-2505	123	15	30076	134083	5365-00-409-5373	128	27
15434	108330	5310-00-486-2505	145	16	30076	134107-10	5365-00-409-5378	133	27
30076	108407		146	22	30076	134108-10	5365-00-409-5433	133	27
30076	108408	5310-00-984-1078	146	20	30076	134109	5365-00-409-5372	133	27
24617	109357	4730-00-010-9357	50	24	30076	13481		128	50
11083	11083		167	30	30076	136391		130	23
30076	110934		133	4	30076	138861		138	7
15434	111490	3110-00-275-0117	54	31	30076	138905		128	17
16764	1119832		56	8	30076	138994	3040-00-223-4698	138	1
19207	11614981	5365-01-014-7381	50	4	30076	139981	2520-00-410-9504	138	10
19207	11634187	5315-00-472-5242	79	5	93329	1403-57	5310-00-833-9298	63	20
19207	11634192	5310-00-205-8984	40	8	30076	140368	5307-00-409-7211	128	48
19207	11634237	2910-00-886-1081	39	9	30076	140369	5307-00-409-7210	128	44
70434	12TN		144	52	30076	140372		139	17
70434	12TN		153	22	30076	140373		138	13
70434	12TN		155	27	30076	140512		139	16
70434	12TN		155	30	99953	140585		60	43
30076	123276		131	4	30076	140741	5315-00-245-9558	137	7
30076	123277	2590-00-407-0416	131	1	30076	140742		137	11
30076	123278		131	5	30076	140742		137	16
30076	123279		131	3	30076	141325	3950-00-405-7426	136	8
30076	128002	4820-00-251-1826	131		30076	141357		136	12
30076	128002	4820-00-251-1826	139	30	30076	141675	5305-00-715-1084	136	11
30076	128389	3950-00-405-7432	137	12	30076	142R200	4010-00-426-7332	136	20
30076	128390		137	5	30076	142759	5330-00-961-1331	128	13
30076	128391	2530-00-950-4386	137	1	30076	142761	5330-00-914-0185	128	19
30076	128547	4730-00-403-5413	139	14	11083	143305		88	40
30076	128548	4320-00-237-4758	130	24	30076	14500	4730-00-403-5404	139	29
30076	128550	4320-00-999-5023	130	4	24617	145036	5310-00-045-1079	96	29
30076	129198		146	28	30076	147720		131	8
30076	129443		130	7	30076	147764		131	10
30076	129444	4320-00-195-5825	130	KIT	30076	147766	5355-01-198-8075	131	13
30076	129445	4320-00-195-5826	130	KIT	79136	147769		131	7
30076	129446		130	5	11083	149239		130	1
30076	129447		130	6	30076	149240		131	
30076	12992	5365-00-793-5060	146	2	30076	149241		131	
11083	131184		53	8	30076	15000		129	4
30076	131982	5365-00-919-2243	136	9	30076	15030		137	8
30076	132002	4730-00-139-3808	139	36	30076	15030		137	25
30076	132005	4720-00-920-2045	139	32	30076	15036		131	
30076	132020	5330-00-224-9407	128	5	30076	15154	5310-00-838-9018	146	13
30076	132021		128	4	30076	151568	5310-00-253-7645	131	
97403	13218E0053-4	4730-00-249-2031	139	39	30076	15156B	5310-00-253-7645	139	43
11083	132926		54	36	04627	15160	5310-00-908-5634	136	15
30076	132935		128	12	04627	15168	5310-00-908-5633	128	43
30076	132936	3950-00-251-6172	139	24	30076	15212		131	14
30076	132938		131		04627	15223	5315-01-087-0537	128	33
30076	132939		139	25	04627	15223	5315-01-087-0537	137	9

NATIONAL STOCK NUMBER AND PART NUMBER INDEX

FSCM	PART NUMBER	NATIONAL STOCK NUMBER	FIGURE NO.	ITEM NO.	FSCM	PART NUMBER	NATIONAL STOCK NUMBER	FIGURE NO.	ITEM NO.
04627	15223	5315-01-087-0537	137	22	16764	1869747	2920-00-891-0928	57	50
44185	15226	5315-00-133-3624	137	18	11083	1869755		57	36
30076	15240		128	49	16764	1869760	5977-00-363-3568	57	25
30076	152649		131		16764	1874846	5970-01-146-8495	57	22
30076	15303		128	35	16764	1878183	5977-00-351-6559	54	8
30076	15304	4730-01-169-3699	128	23	30076	18789	5305-00-435-1708	139	44
30076	15314	4730-00-974-6738	139	34	30076	18853	5305-00-890-3742	131	22
30076	15315		146	6	30076	18863		136	2
30076	15319	4730-00-237-4611	128	15	30076	18889		139	42
30076	15334	4730-00-403-5402	139	41	16764	1904514	5977-00-285-0743	54	8
30076	15347		146	12	16764	1904997		57	1
30076	15347		146	40	57804	1905-00	2410-01-093-8250	160	1
11083	15397		27	30	57804	1905-01		160	2
30076	15500	5305-00-022-9697	136	16	57804	1905-02	2590-01-115-9597	160	18
95993	1577	2520-00-113-5509	108	8	57804	1905-02	2590-01-115-9597	161	7
30076	15804	5320-00-452-3875	137	4	57804	1905-03	2590-01-115-8163	160	6
11083	158476		147		57804	1905-03	2590-01-115-8163	161	2
30076	159	5315-00-499-9110	128	29	57804	1905-05		161	5
30076	159	5315-00-499-9110	137	10	57804	1905-06		160	7
30076	159	5315-00-499-9110	137	23	57804	1905-07		161	11
30076	15929		131		57804	1905-08		160	16
30076	15936		131		57804	1905-09		160	17
10001	159384PC5	5360-00-237-2158	35	22	57804	1905-09		161	12
30076	160426		128	52	57804	1905-10		160	15
30076	16186		139	28	57804	1905-10		161	10
30076	16246		129	3	57804	1905-11		160	14
36251	1627B		97	2	57804	1905-11		161	9
30076	164655	2590-00-918-3600	131	21	57804	1905-12	5310T01-115-2555	160	11
30076	16484	5330-00-860-9956	139	4	57804	1905-12	5310-01-115-2555	161	3
30076	16484	5330-00-860-9956	139	9	57804	1905-13		160	12
30076	16484	5330-00-860-9956	146	27	57804	1905-13		161	4
30076	16559	4730-00-014-6759	139	7	57804	1905-14		160	10
30076	16586		139	5	57804	1905-14		161	6
30076	16586		139	8	57804	1905-15		161	1
30076	16586		146	26	57804	1905-16	5305-01-116-8952	161	13
30076	16597	5305-00-848-6614	131		57804	1905-17	5305-01-119-1062	160	9
30076	16805	5305-00-832-1520	128	2	57804	1905-18	5305-01-118-1185	160	3
30076	16805	5305-00-832-1520	131	12	57804	1905-19		160	4
30076	16807	5305-00-975-3620	128	6	57804	1905-21	5310-01-114-9333	160	8
30076	16807	5305-00-975-3620	128	11	57804	1905-24		162	1
30076	16807	5305-00-975-3620	131		57804	1905-30	5305-01-115-5041	160	13
30076	16820	5305-00-435-1737	128	38	57804	1905-30	5305-01-115-5041	161	8
30076	16820	5305-00-435-1737	128	39	57804	1905-31		162	4
10001	182236P1	5310-00-514-7331	49	20	24617	1905043	5977-00-249-5758	57	15
30076	16829	5305-00-435-1819	128	10	16764	1905102		57	6
30076	17118		132	17	16764	1906975	5977-00-729-9651	54	10
30076	17138	5305-00-989-1176	146	14	16764	1913534		57	9
30076	17309	4730-00-906-1681	139	2	16764	1916150	5935-00-647-2092	54	16
30076	17315	4730-01-099-3044	139	11	16764	1916439	2920-00-865-8270	56	37
30076	17344	4730-00-403-5405	131		16764	1916439	2920-00-865-8270	56	45
30076	17344	4730-00-403-5405	139	1	16764	1916439	2920-00-865-8270	57	34
30076	18549	5305-00-435-1726	130	2	16764	1916542	5360-00-597-4153	54	9
30076	18588	5305-00-974-1104	131	25	16764	1916542	5360-00-597-4153	54	9
11083	18588		57	30	16764	1917993	5970-00-737-4865	54	43
16764	1861785	5360-00-597-3278	57	21	16764	1918687	5970-00-734-8919	57	41
16764	1861786	5305-00-141-4735	57	20	16764	1918690	5970-00-734-8918	57	42
16764	186566		54	26	16764	1923484	3120-00-661-8951	56	44
24617	18659251	5977-00-360-4293	57	23	16764	1926943	2920-00-986-3030	52	6
16764	1867877		56	31	16764	1928500	5305-00-371-5138	57	17
16764	1867877		57	38	11083	1930611		56	9

NATIONAL STOCK NUMBER AND PART NUMBER INDEX

FSCM	NATIONAL PART NUMBER	STOCK NUMBER	FIGURE NO.	ITEM NO.	FSCM	NATIONAL PART NUMBER	STOCK NUMBER	FIGURE NO.	ITEM NO.
11083	1934395		53	10	11083	2A1466	5330-00-149-7248	108	31
11083	1934425		53	9	11083	2A1466	5330-00-149-7248	168	
11083	193446		54	35	11083	2A1531	5306-00-821-6793	53	5
16764	1936466	2920-00-999-2527	56	40	11083	2A1538	5306-00-426-3605	1	7
16764	1941151		54	5	11083	2A1538	5306-00-426-3605	97	10
16764	1941174	2920-00-777-7181	54	46	11083	2A1736	5355-00-371-3370	42	1
16764	1941182	5977-00-786-9563	54	41	11083	2A1736	5355-00-371-3370	149	15
16764	1941184	6150-00-071-5425	54	12	11083	2A1763	5330-00-363-9866	31	6
16764	1941189	2920-00-072-1113	54	29	11083	2A1913	5365-00-141-1595	140	10
16764	1941193		54	32	11083	2A1927	2910-00-362-8071	38	10
16764	1941196		54	44	11083	2A1961	2910-00-423-8546	28	36
16764	1941198	2920-00-965-7130	54	33	11083	2A2209	5340-00-365-5303	37	2
16764	1941242	6150-00-071-5426	54	21	11083	2A2523		31	34
16764	1941243	3040-00-057-5255	54	30	11083	2A2814	5305-00-419-2956	104	26
16764	1941244	6150-00-071-5427	54	20	11083	2A3278	5330-00-171-4121	34	4
11083	1941245		54	2	11083	2A3306	5305-00-252-8920	27	54
16764	1941248		54	37	11083	2A3307	5330-00-291-9182	34	33
16764	1941250	5365-00-072-1118	54	19	11083	2A3337	5330-00-341-1422	34	36
16764	1941341		54	42	11083	2A3349	4730-00-423-8591	2	20
16764	1942256	5330-00-980-1366	56	13	11083	2A3349	4730-00-423-8591	27	18
16764	1942282	5340-00-980-1367	56	15	11083	2A3399	5330-00-298-5528	20	11
16764	1942652	3110-00-072-1117	54	22	11083	2A362		64	7
11083	1943242		56	28	11083	2A3665	3120-00-507-6281	27	39
16764	1945356	5365-00-753-9528	57	47	11083	2A3686	5340-00-365-2189	27	34
16764	194536		56	48	11083	2A3798	5315-00-252-2959	2	19
16764	1945472		56	20	11083	2A3798	5315-00-252-2959	15	9
16764	1945472		56	38	11083	2A3855	3120-00-313-7607	33	7
16764	1945476	5330-00-976-4695	56	39	11083	2A3856	2910-00-613-2132	27	12
16764	1945484	6110-00-757-7187	56	18	11083	2A3882	5307-00-263-7290	27	17
16764	1945490	2920-00-999-2400	56	23	11083	2A389	2910-00-365-5304	27	50
16764	1945492		56	24	11083	2A4380	3020-00-241-4879	27	52
16764	1945509	3120-00-828-6852	56	35	11083	2A4448	5330-00-641-2212	16	20
11083	194580		56	10	11083	2A4522	2815-00-423-8718	16	19
16764	1945847	2920-00-995-1283	57	32	11083	2A4708	5330-00-365-2306	27	43
16764	1945849	5977-00-828-9053	57	14	11083	2A4868	2910-00-423-8751	27	37
16764	1945850	5970-00-503-0852	57	26	11083	2A4996	5306-00-263-7299	1	10
16764	1945851	2920-00-021-2273	57	27	11083	2A5192	2815-00-367-5144	36	23
16764	1945853	2920-00-993-4233	57	8	11083	2A5193	5315-00-223-6107	36	18
16764	1945857	2920-00-933-0790	56	42	11083	2A5277	5360-00-365-5346	164	1
16764	1945862	5940-00-828-8510	57	3	11083	2A5328	2815-00-423-8767	17	34
16764	1945897		57	29	11083	2A5328	2815-00-423-8767	20	57
11083	1945939		53	6	11083	2A5328	2815-00-423-8767	36	15
16764	1946426	5977-00-865-8208	57	13	11083	2A5328	2815-00-423-8767	73	12
16764	1947310	2920-00-712-1259	54	KIT	11083	2A5349	5307-00-426-3716	2	23
16764	1948521	5360-00-812-0196	56	14	11083	2A5349	5307-00-426-3716	16	29
16764	19512527		56	34	11083	2A5349	5307-00-426-3716	38	16
16764	1951254	2920-00-143-4059	57	7	11083	2A5351	5310-01-159-8315	27	10
16764	1953236	6150-00-758-0332	57	40	11083	2A5546	5306-00-253-3376	37	1
30076	19535		139	33	11083	2A5740	5315-00-479-2834	163	14
16764	1957264		56	29	11083	2A5748		27	36
16764	1959177		56	27	11083	2A615	5330-00-297-5025	48	4
11083	1985A	5340-00-448-0605	8	5	11083	280695		17	33
11083	1985A	5340-00-448-0605	45	24	11083	281212		114	12
02697	2-217N552-90	5330-00-399-8039	131		11083	281397	4820-00-274-3634	5	3
02697	2-244C147-7	5330-00-941-3599	143	27	11083	282404	5999-00-363-6240	28	17
11083	2A0820	3020-00-346-7546	26	4	11083	2B2404	5999-00-363-6240	58	11
11083	2A1251		97	3	11083	2B2404	5999-00-363-6240	60	8
11083	2A1278	5310-00-208-3013	11	1	11083	282994	5315-00-255-0996	1	15
11083	2A1465	2520-00-569-3839	108	32	11083	282994	5315-00-255-0996	2	26
11083	2A1465	2520-00-569-3839	168		11083	282994	5315-00-255-0996	92	28

NATIONAL STOCK NUMBER AND PART NUMBER INDEX

FSCM	NATIONAL PART NUMBER	FIGURE STOCK NUMBER	FIGURE NO.	ITEM NO.	FSCM	NATIONAL PART NUMBER	FIGURE STOCK NUMBER	FIGURE NO.	ITEM NO.
11083	283172	5310-01-103-7042	36	30	11083	2H3746	5306-00-197-5031	117	15
11083	2B3191	5315-00-245-9484	125	17	11083	2H3855	5306-00-138-4466	96	41
11083	2B3243		62	24	11083	2H3885		123	19
11083	2B4329		145		11083	2H3931	5330-00-580-1216	131	
11083	2B439931P	2910-00-423-8869	28	35	11083	2H3931	5330-00-580-1216	143	10
11083	2B4705T	5306-00-423-8874	7	6	11083	2H4054	5330-00-931-8651	8	22
11083	2B5721	5365-00-423-8884	58	14	11083	2H4406	5360-00-616-5902	39	11
11083	2B5721	5365-00-423-8884	60	12	11083	2H4580		20	47
11083	2B69241	5330-00-363-6135	16	13	11083	2H5330	2815-00-863-9890	68	22
11083	2B7114-8	2815-00-423-8899	11	2	11083	2H5746	5310-00-950-6944	144	
11083	287408		33	15	11083	2H5746	5310-00-950-6944	158	18
11083	2B7408		167	12	11083	2H8829	5365-00-618-5440	5	8
11083	2B74091		108	30	11083	2H9089	4730-00-862-4702	32	7
11083	2B75565	2815-00-012-0564	4	22	11083	2H9247	5330-00-593-1161	90	14
11083	2B75561	2815-00-012-0564	117	1	11083	2J2864	5365-00-924-7128	157	5
11083	287556	2815-00-012-0564	140	25	11083	2J3207	5315-01-162-6052	166	30
11083	2B7557	9390-01-167-3646	4	23	11083	2J3243	3040-00-948-1574	151	24
11083	287557	9390-01-167-3646	92	33	11083	2J3243	3040-00-948-1574	156	16
11083	2B7558	9390-01-185-5087	103	17	11083	2J3505	5310-00-919-2242	165	8
11083	2B7558	9390-01-185-5087	108	28	11083	2J3781	5340-00-946-2133	151	18
11083	2B7558	9390-01-185-5087	117	16	11083	2J3950	5310-00-557-9415	151	14
11083	2B7559		103	34	11083	2J3961	5330-00-950-2091	151	8
11083	2B7862	5365-00-266-1948	92	7	11083	2J5436	4820-00-923-9991	148	20
11083	2B7906	2520-00-622-8895	92	6	11083	2J5462	3830-00-223-6599	167	27
11083	2B83527	5310-00-507-5727	61	13	11083	2J5554	3120-00-950-7149	166	10
11083	288352	5310-00-507-5727	62	10	11083	2J5555	2520-00-950-6419	166	11
11083	288460	2815-00-423-8924	16	12	11083	2J5641		148	22
11083	289128	5306-00-426-3934	24	32	11083	2J5812	3130-00-948-9825	166	4
11083	2B9363		157	8	11083	2J5820	4730-01-067-8052	148	17
11083	2B947	5306-00-809-7134	152	23	11083	2J5873	3830-00-891-3026	167	21
11083	2B947	5306-00-809-7134	155	19	11083	2J5874	3830-00-891-3027	167	21
11083	2B947	5306-00-809-7134	159	14	11083	2J5973	5330-00-919-2248	166	7
02614	2C2821	3930-00-844-5915	138	8	11083	2J6088	5360-00-925-4499	147	11
11083	2D5322	5310-00-074-3610	120	13	11083	2J6088	5360-00-925-4499	147	27
11083	2D6642	3110-00-992-1048	80	9	11083	2J6114	5360-00-088-6314	157	10
11083	2D6642	3110-00-992-1048	81	5	11083	2J6118	3830-00-948-9785	167	40
11083	2D6648	3110-00-992-1048	81	14	58312	2J6540-00	5340-00-925-2471	158	11
11083	2D6642	3110-00-992-1048	81	20	11083	2J7414		117	11
11083	2D6642	3110-00-992-1048	82	6	11083	2J7730	5340-00-469-6793	124	26
11083	2D664859	2990-00-948-5814	149	12	11083	2J7730	5340-00-469-6793	165	19
11083	2D929		156		11083	2J7731	4730-00-891-1070	155	31
11083	2D9935	5365-00-104-4476	38	12	11083	2J7751	3830-00-948-6455	155	20
11083	2F25	5365-00-426-3985	119	16	11083	2J8163	5330-00-950-8217	56	41
11083	2F2872	3120-00-365-2190	40	13	11083	2J8163	5330-00-950-8217	57	31
11083	2F2953		40	11	11083	2J8163	5330-00-950-8217	143	36
11083	2F3847		63	29	11083	2J8165	2520-01-063-0677	143	37
70434	2F41MB		58	23	11083	2J8168	5310-00-953-1625	143	33
11083	2F43551	2910-00-362-7400	26	29	11083	2J8169	5330-01-063-0678	143	34
11083	2F4547	5315-00-260-0722	14	8	11083	2J8170	5330-00-459-6426	143	35
11083	2F4594	5330-00-251-3343	25	26	11083	2J8172	5365-00-948-7246	143	30
11083	2F4615	5310-00-365-2316	40	9	11083	2J8455	5360-00-921-7094	157	1
11083	2F6678	5330-00-972-7644	56	43	11083	2J8492	5315-01-082-3142	168	19
11083	2F8337	2910-00-341-3859	27	9	11083	2J917	5340-01-200-7610	157	15
11083	2F8584	2815-00-341-1428	11	19	11083	2J918	2815-00-923-9990	157	13
11083	2H1062	3120-00-379-0728	9	8	11083	2K160		156	
11083	2H1190	5315-00-514-1616	99	10	11083	2K190	2530-00-962-4579	89	26
11083	2H2483	2910-00-306-5396	40	7	11083	2K190	2530-00-962-4579	89	27
11083	2H2519	5330-00-098-3603	40	16	11083	2K190	2530-00-962-4579	150	13
11083	2H2519	5330-00-098-3603	40	33	11083	2K190	2530-00-962-4579	156	
11083	2H3725	5306-00-161-0823	8	1	11083	2K4544		156	

NATIONAL STOCK NUMBER AND PART NUMBER INDEX

FSCM	PART NUMBER	NATIONAL STOCK NUMBER	FIGURE NO.	ITEM NO.	FSCM	PART NUMBER	NATIONAL STOCK NUMBER	FIGURE NO.	ITEM NO.
11083	2K5254	3110-00-913-8113	140	12	11083	2M6103		115	8
11083	2K5372		154	24	11083	2M6103		116	
11083	2K744		92	32	11083	2M6499	3120-00-970-6264	9	12
06004	2LA2008		64	17	11083	2M6548	3020-00-275-1031	49	33
11083	2L2685	5340-00-269-0841	144	28	11083	2M6569	3020-00-844-2318	49	29
11083	2L5184		17	3	11083	2M6964	5330-00-043-5477	114	24
11083	2L5271	3110-00-293-9302	143	32	11083	2M7031		43	16
11083	2M0104	2540-00-491-3245	96	18	11083	2M7041	4730-01-068-7106	71	16
11083	2M0125	2530-00-950-7009	102	21	11083	2M7050	2520-00-756-9794	71	25
11083	2M0365	2530-00-949-1190	102	29	11083	2M7059	2530-00-237-4583	70	7
11083	2M0366	2530-00-949-1146	102	11	11083	2M7062		71	17
11083	2M0392	2530-00-949-1145	102	10	11083	2M7068	2520-00-409-0207	68	32
11083	2M0398	4710-00-223-6883	102	9	11083	2M7097	2530-00-194-4384	103	7
11083	2M0402	4730-00-839-6488	102	18	11083	2M7116	2530-00-947-9925	103	11
11083	2M103		96	24	11083	2M7161	2910-00-223-6473	43	7
11083	2M136	5365-00-950-3651	78	26	11083	2M7163		51	544
11083	2M138		78	43	11083	2M7167	5365-00-136-2006	67	16
11083	2M163		102	37	11083	2M7188	5305-00-948-4489	95	2
11083	2M1656	5340-01-152-8205	88	11	11083	2M7189	2530-00-950-2074	95	1
11083	2M1660		69	3	11083	2M7200		108	18
11083	2M167	2520-00-948-8455	78	29	11083	2M7201	5330-00-941-6395	108	19
11083	2M1849		25	30	11083	2M7473	3110-00-195-0443	92	3
11083	2M2066	2530-00-950-7303	98	8	11083	2M8093	2815-00-948-9830	14	22
11083	2M2644	3020-00-948-7010	17	16	11083	2M8216	5330-00-859-4340	50	2
11083	2M269	5307-00-419-4066	77	40	11083	2M849	5310-00-431-7239	81	10
11083	2M2742	5340-00-241-7055	51	20	11083	2M8729	5315-01-164-7586	42	41
11083	2M2778	5310-00-363-9808	60	27	11083	2M8729	5315-01-164-7586	43	40
11083	2M2839	2530-00-947-9712	96	16	11083	2M8731		42	21
11083	2M2840		96	14	11083	2M8736		42	23
11083	2M2842	2530-00-242-2905	96	13	11083	2M8750		42	42
11083	2M2848	2530-00-949-0877	96	40	11083	2M8796	2520-00-893-9173	66	6
11083	2M2857	2530-00-103-5489	102	34	11083	2M8825		114	5
11083	2M2904	2510-00-402-9486	120	1	11083	2M8862	2520-00-195-5815	67	25
11083	2M3436	2520-00-472-4076	85	4	11083	2M8900	5340-00-402-2822	67	6
11083	2M3437	2520-00-405-1756	85	10	11083	2M8908	5355-00-730-8027	66	2
11083	2M3469	5360-00-730-8043	71	29	11083	2M9140	2940-00-976-9692	24	5
11083	2M3514	5365-00-916-1996	103	9	58312	2M9179-00	5306-00-187-9884	24	2
11083	2M3521	5315-00-191-8307	71	2	11083	2M9780	5330-00-939-0687	90	19
11083	2M3552		68	17	11083	2M9780	5330-00-939-0687	158	29
11083	2M369	5310-00-961-1624	102	5	11083	2R0219	5310-00-421-9686	151	15
11083	2M3932	2910-00-251-4035	42	8	11083	2R1655	4730-00-876-8060	32	14
11083	2M3933		42	10	11083	2R1655	4730-00-876-8060	39	6
11083	2M3934		42	37	11083	2R1656		32	21
11083	2M401	5315-00-436-9887	102	28	11083	2R166		158	39
11083	2M4091		13	2	11083	2R1984		60	38
11083	2M4108	5330-00-923-6986	48	18	11083	2R216		24	13
11083	2M430		43	17	58312	2R217-00	5307-00-008-6051	24	12
11083	2M4453	5330-00-074-3768	27	51	11083	2R2416	5365-00-534-6171	18	12-
11083	2M4537	5315-00-245-9409	92	9	11083	2R2472		64	16
11083	2M4540	5365-00-949-0085	73	22	11083	2R2648	5306-00-436-4405	64	30
11083	2M4670	2410-00-103-9046	119	7	11083	2R2886		124	14
11083	2M4675	2510-00-936-6214	119	1	11083	2R362		64	10
11083	2M473		98	5	11083	2R362		64	35
11083	2M48		32	22	11083	2R362		64	37
11083	2M49		32	19	11083	2R394	5340-00-136-2007	52	4
11083	2M496	2910-01-051-3138	42	20	11083	2R5284		52	17
11083	2M499		43	32	11083	2R558		60	33
11083	2M5407	5330-00-920-6922	22	2	11083	2R5714	2520-00-477-3288	66	3
11083	2M6001		43	1	11083	2R6716		168	
11083	2M6012		43	36	11083	2R6746	2520-00-948-3813	144	40

NATIONAL STOCK NUMBER AND PART NUMBER INDEX

FSCM	NATIONAL PART NUMBER	FIGURE STOCK NUMBER	FIGURE NO.	ITEM NO.	FSCM	NATIONAL PART NUMBER	FIGURE STOCK NUMBER	FIGURE NO.	ITEM NO.
11083	2R7730		93	9	11083	2S6101		16	15
11083	2R9212		48	35	11083	2S6103		51	12
11083	2R9213		48	32	11083	2S6105	5365-00-762-6121	51	35
11083	2S0071	4710-00-223-6469	21	1	11083	2S6150	2930-00-402-8215	51	30
11083	2S07990		19	2	11083	2S6151	5330-00-948-2300	51	31
11083	2S1146		118	5	11083	2S6306		120	9
11083	2S1149		118	3	11083	2S6313		102	38
11083	2S1150		118	4	11083	2S6400	3110-00-913-7012	92	45
11083	2S1152		105	5	11083	2S6401	3110-00-913-7335	92	44
11083	2S1164	5340-00-490-9890	118	1	11083	2S6548	5340-00-193-1240	77	12
11083	2S1212	3120-00-492-6073	45	6	11083	2S704		85	17
11803	2S1216		45	4	11083	2S7062	2520-00-950-2469	92	40
11083	2S1509	5330-00-990-2260	7	1	11083	2S7063	5310-00-193-1174	104	16
11083	2S1516		20	7	11083	2S7064	3110-00-949-0878	104	37
11083	2S1641	2530-C0-949-0874	91	6	11083	2S7066	5310-00-950-5665	104	15
11083	2S1654	5310-00-193-1076	102	3	11083	2S7069	5365-00-149-7252	104	32
11083	2S1715	2510-00-136-4380	125	9	11083	2S7099	2520-00-949-1120	92	36
11083	2S1731	5365-00-924-7056	99	20	11083	2S736	5310-00-432-4324	159	22
11083	2S1731	5365-00-924-7056	100	13	11083	2S7527	2520-00-949-1118	92	14
11083	2S1731	5365-00-924-7056	101	14	11083	2S753		23	7
11083	2S1731	5365-00-924-7056	103	31	11083	2S7593	5310-00-413-6522	92	41
11083	2S1749	2530-00-999-4338	105	9	11083	2S7594	2520-00-948-3310	104	34
11083	2S1750	2530-00-999-4339	105	6	11083	2S7596	5330-00-948-3311	104	33
11083	2S1751	2530-00-999-4340	105	12	11083	2S768		17	8
11083	2S1913	5330-00-948-9772	26	10	11083	2S769		17	6
11083	2S2107		114	11	11083	2S770		17	1
11083	2S2108		114	36	11083	2S77	54710-00-223-6872	20	39
11083	2S2109	5340-00-490-9869	114	10	11083	2S7865		84	3
11083	2S2264	3020-00-921-7245	17	16	11083	2S7866	2590-00-911-6293	84	1
11083	2S2277	2990-00-423-9886	33	25	11083	2S7873	4320-00-918-8076	72	1
11083	2S2342	5930-00-084-7570	58	1	11083	2S7873	4320-00-918-8076	72	3
11083	2S308	2910-00-122-4688	40	2	11083	2S7880		72	34
11083	2S3241	2930-00-948-2313	51	6	11083	2S7881		72	35
11083	2S3317		13	1	11083	2S7910		75	3
11083	2S3946	3020-00-101-2110	92	37	11083	2S7912		75	9
11083	2S3966	5330-00-122-7403	48	28	11083	2S7914		75	15
11083	2S3966	5330-00-122-7403	49	23	11083	2S7915		75	14
11083	2S4015	2910-00-949-0168	26	27	11083	2S7916		75	19
11083	2S4237		26	23	11083	2S7917	2520-00-950-5746	72	41
11083	2S4299	4710-00-223-6520	107	31	11083	2S7917	2520-00-950-5746	75	8
11083	2S4300	4710-00-223-6521	107	34	11083	2S7918	3040-00-950-3348	75	17
11083	2S4706	5306-00-819-4250	29	17	11083	2S7919	3020-00-950-3302	75	11
11083	2S4706	5306-00-819-4250	29	19	11083	2S7921	2520-00-950-2819	75	13
11083	2S484	5365-00-762-6113	68	28	11083	2S7922		88	32
11083	2S4954	5365-00-949-0171	68	25	11083	2S7928		75	6
11083	2S4954	5365-00-949-0171	77	24	11083	2S7931	3120-00-914-0691	75	4
11083	2S.4955	2520-00-949-5049	77	22	11083	2S7931	3120-00-914-0691	75	10
11083	2S4958	5365-00-949-0183	77	30	11083	2S8135		14	6
11083	2S4963,	2520-00-949-0178	77	17	11083	2S8151		14	4
11083	2S5100e-	2910-00-948-9962	158	34	11083	2S8155	5306-00-493-3984	14	1
11083	2S5103	2990-00-948-9761	32	9	11083	2S8292		111	5
11083	2S5103	2990-00-948-9761	32	11	11083	2S8300	2530-00-950-2043	106	22
11083	2S520	2520-01-090-6902	49	34	11083	2S8307		111	21
11083	2S5301	2815-00-920-8263	25	5	11083	2S8356	2530-00-104-4477	102	32
11083	2S5603		54	18	11083	2S8357	2530-00-436-2839	120	14
58312	2S5658-00	5310-00-431-7244	15	35	11083	2S8373	4820-00-911-6295	88	4
11083	2S5717	5310-00-950-2660	69	4	11083	2S8380	2530-00-950-7343	111	15
11083	2S5717	5310-00-950-2660	70	5	11083	2S8384		107	26
11083	2S5925	4730-00-911-9226	102	24	11083	2S8385	2530-00-949-0705	111	29
11083	2S59261	2530-00-911-9224	102	23	11083	2S8386	2530-00-949-0704	111	33

NATIONAL STOCK NUMBER AND PART NUMBER INDEX

NATIONAL			FIGURE	ITEM	NATIONAL			FIGURE	ITEM
FSCM	PART NUMBER	STOCK NUMBER	NO	NO.	FSCM	PART NUMBER	STOCK NUMBER	NO.	NO.
11083	2S8395	2530-00-950-5688	111	20	79150	25074	5330-00-248-2178	163	22
11083	2S8396	3040-01-165-1923	111	31	62983	250824	4320-00-407-4862	143	4
11083	2S8397	2530-00-950-2044	111	10	29201	25496	5310-00-186-7404	34	39
11083	2S8398	5360-00-950-2045	111	8	30076	26379		138	5
11083	2S8399		111	4	83115	2640	5360-00-696-3670	148	30
11083	2S8403		111	1	52788	265079	5310-00-404-2422	96	42
11083	2S8409	2530-00-950-2336	111	28	52788	265079	5310-00-404-2422	124	40
11083	2S8410	5360-00-950-2042	111	13	30076	26982	2530-00-732-7109	129	2
11083	2S8411	3120-00-948-6453	111	27	19207	2699314-1		136	21
11083	2S8412	4710-00-405-7326	111	34	01276	2766-8	4720-00-930-4515	155	16
11083	2S8413	4710-00-405-7327	111	23	11083	2837A	5340-00-352-7477	58	21
11083	2S8414	5330-00-912-1586	111	26	11083	2837A	5340-00-352-7477	60	15
11083	2S8415	5310-00-419-2929	111	12	11083	3A4506		32	4
11083	2S8574	3020-00-959-7174	85	6	11083	3A4510		56	3
11083	2S8575	3020-00-949-0818	85	8	11083	3A4510		122	6
11083	2S8578		112	6	11083	3A4618		51	38
11083	2S8580		31	18	11083	381142	2815-00-352-7480	12	3
11083	2S8611	2590-00-238-5556	120	10	11083	3B1143	2815-00-365-2275	12	2
11083	2S8611	2590-00-238-5556	120	15	11083	3B1304	2910-00-362-8099	26	13
11083	2S8654		31	15	11083	381464		97	6
11083	2S8844		21	21	11083	3B1464AND9P7757	2530-00-149-7388	97	5
11083	2S8883		9	2	11083	381915	5306-01-195-4681	44	5
11083	2S8884		9	3	11083	381915	5306-01-195-4681	53	17
11083	2S8948	2815-00-930-7348	15	29	11083	381915	5306-01-195-4681	77	31
11083	2S8949	3120-00-950-7353	14	23	11083	3B1915	5306-01-195-4681	87	13
11083	2S8951	3020-00-950-3902	14	20	11083	381915	5306-01-195-4681	95	31
11083	2S8952	3040-00-949-1377	15	19	11083	381915	5306-01-195-4681	103	23
11083	2S9434	5310-00-224-0529	113	5	11083	3B1915	5306-01-195-4681	127	3
11083	2S9434	5310-00-224-0529	BULK	12	11083	381915	5306-01-195-4681	147	16
11083	2S9529	5340-00-248-6458	17	37	11083	381915	5306-01-195-4681	147	33
11083	2S9534		17	6	11083	3B1915	5306-01-195-4681	154	22
11083	2S9535	2910-00-919-1321	17	1	11083	381919		39	22
11083	2S96	2990-00-948-7018	33	33	11083	382225	5315-00-846-8429	93	22
11083	2S9657		113	7	11083	3B2225	5315-00-846-8429	95	55
11083	2S9657		116		11083	3B2225	5315-00-846-8429	108	35
11083	2S9694	5315-00-191-8306	90	4	11083	3B2456		151	2
11083	2S9706		90	3	11083	3B2483	5315-00-149-7324	97	7
11083	2S9707		90	2	11083	3B2484	5315-00-149-7368	97	24
11083	2S975		36	5	11083	3B406		21	25
11083	2S9862	4710-00-192-9040	21	8	11083	3B406		23	16
43999	2W1-24-28-63	5310-00-584-7762	76	8	11083	384285	5310-00-350-3963	96	2
66295	20	4730-00-657-6809	139	15	14544	384419	5306-00-263-8979	29	27
08484	200108	4730-00-877-6298	32	6	11083	384500		85	12
61208	202691		140	23	11083	384501		57	12
04627	206	5340-00-908-5654	130	12	11083	3B4501		60	41
11083	206392		56	21	11083	3B4501		63	6
96151	20835	5315-00-484-1695	27	7	11083	384503	5310-01-097-6612	72	27
70210	211-020-9009	4730-00-204-3491	48	40	11083	384503	5310-01-097-6612	94	7
70210	211-020-9009	4730-00-204-3491	88	29	11083	384506	5310-00-514-6849	1	5
98441	215P8JS8JS8-27	4720-00-920-2043	139	10	11083	384506	5310-00-514-6849	4	4
60038	230310		134	10	11083	3B4506	5310-00-514-6849	8	24
60038	230311		134	9	11083	3B4506	5310-00-514-6849	19	8
71044	23333-1	2540-00-427-6079	125	26	11083	384506	5310-00-514-6849	20	4
62983	234251	2530-00-949-1404	143	22	11083	384506	5310-00-514-6849	20	46
73680	23548-4754	5330-00-605-1009	158	47	11083	384506	5310-00-514-6849	21	4
13445	24025	5930-00-799-0974	63	15	11083	384506	5310-00-514-6849	22	6
98441	242R12JSN12JSN12	4720-00-195-6015	154	17	11083	384506	5310-00-514-6849	23	3
30612	24569D	5310-00-021-9760	36	20	11083	3B4506	5310-00-514-6849	24	29
89346	24840R1	5306-01-068-1071	34	21	11083	384506	5310-00-514-6849	25	18
12603	25K60204	5330-00-764-5311	129	5	11083	384506	5310-00-514-6849	26	22

NATIONAL STOCK NUMBER AND PART NUMBER INDEX

		NATIONAL	FIGURE	ITEM			NATIONAL	FIGURE	ITEM
FSCM	PART NUMBER	STOCK NUMBER	NO	NO.	FSCM	PART NUMBER	STOCK NUMBER	NO.	NO.
11083	3B4506	5310-00-514-6849	27	2	11083	384506	5310-00-514-6849	151	25
11083	3B4506	5310-00-514-6849	28	29	11083	384506	5310-00-514-6849	152	5
N11083	3B4506	5310-00-514-6849	29	30	11083	3B4506	5310-00-514-6849	153	29
11083	3B4506	5310-00-514-6849	31	23	11083	384506	5310-00-514-6849	154	4
11083	3B4506	5310-00-514-6849	34	31	11083	384506	5310-00-514-6849	155	22
11083	3B4506	5310-00-514-6849	38	7	11083	384506	5310-00-514-6849	156	17
11083	3B4506	5310-00-514-6849	39	21	11083	384506	5310-00-514-6849	157	27
11083	3B4506	5310-00-514-6849	40	17	11083	3B4506	5310-00-514-6849	158	44
11083	3B4506	5310-00-514-6849	42	24	11083	384506	5310-00-514-6849	159	3
11083	3B4506	5310-00-514-6849	43	15	11083	384506	5310-00-514-6849	159	36
11083	3B4506	5310-00-514-6849	45	3	11083	384508		18	7
11083	3B4506	5310-00-514-6849	47	2	11083	384508		25	15
11083	3B4506	5310-00-514-6849	48	2	11083	384508		29	7
11083	3B4506	5310-00-514-6849	49	14	11083	384508		31	37
11083	3B4506	5310-00-514-6849	49	35	11083	384508		32	15
11083	3B4506	5310-00-514-6849	50	10	11083	384508		40	20
11083	3B4506	5310-00-514-6849	58	19	11083	384508		42	25
11083	3B4506	5310-00-514-6849	59	9	11083	3B4508		45	15
11083	3B4506	5310-00-514-6849	60	10	11083	384508		46	27
11083	3B4506	5310-00-514-6849	61	12	11083	384508		47	6
11083	3B4506	5310-00-514-6849	62	17	11083	384508		57	2
11083	3B4506	5310-00-514-6849	63	8	11083	384508		62	25
11083	3B4506	5310-00-514-6849	66	9	11083	384508		64	21
11083	3B4506	5310-00-514-6849	67	18	11083	384508		68	3
11083	3B4506	5310-00-514-6849	72	4	11083	384508		78	4
11083	3B4506	5310-00-514-6849	72	39	11083	384508		86	2
11083	3B4506	5310-00-514-6849	75	20	11083	384508		87	20
11083	3B4506	5310-00-514-6849	76	4	11083	384508		92	43
11083	3B4506	5310-00-514-6849	77	2	11083	3B4508		94	5
11083	3B4506	5310-00-514-6849	84	10	11083	384508		96	35
11083	3B4506	5310-00-514-6849	85	20	11083	384508		102	42
11083	3B4506	5310-00-514-6849	86	8	11083	384508		103	13
11083	3B4506	5310-00-514-6849	86	20	11083	384508		104	41
11083	3B4506	5310-00-514-6849	87	10	11083	384508		108	11
11083	3B4506	5310-00-514-6849	87	16	11083	384508		110	26
11083	3B4506	5310-00-514-6849	88	1	11083	3B4508		113	9
11083	3B4506	5310-00-514-6849	89	2	11083	384508		114	27
11083	3B4506	5310-00-514-6849	91	13	11083	384508		117	12
11083	3B4506	5310-00-514-6849	91		11083	3B4508		120	3
11083	384506	5310-00-514-6849	95	8	11083	384508		121	4
11083	3B4506	5310-00-514-6849	99	18	11083	384508		122	18
11083	3B4506	5310-00-514-6849	100	9	11083	384508		125	21
11083	3B4506	5310-00-514-6849	101	4	11083	384508		127	10
11083	3B4506	5310-00-514-6849	103	24	11083	384508		140	5
11083	3B4506	5310-00-514-6849	104	12	11083	384508		147	3
11083	3B4506	5310-00-514-6849	107	2	11083	384508		147	
11083	3B4506	5310-00-514-6849	108	16	11083	384508		148	25
11083	3B4506	5310-00-514-6849	111	7	11083	384508		149	10
11083	3B4506	5310-00-514-6849	114	2	11083	384508		150	22
11083	3B4506	5310-00-514-6849	117	19	11083	384508		152	8
11083	3B4506	5310-00-514-6849	122	2	11083	384508		153	19
11083	3B4506	5310-00-514-6849	123	26	11083	384508		155	3
11083	3B4506	5310-00-514-6849	125	13	11083	384508		157	31
11083	3B4506	5310-00-514-6849	127	4	11083	384508		158	5
11083	3B4506	5310-00-514-6849	140	27	11083	384508		159	13
11083	3B4506	5310-00-514-6849	145	13	11083	3B4509	5310-00-497-5907	45	11
11083	3B4506	5310-00-514-6849	147	15	11083	384520	5310-00-404-3788	165	33
11083	3B4506	5310-00-514-6849	148	34	11083	384566		19	11
11083	3B4506	5310-00-514-6849	149	20	11083	384615	5315-00-431-7315	19	20
11083	3845061	5310-00-514-6849	150	4	11083	384615	5315-00-431-7315	42	6

NATIONAL STOCK NUMBER AND PART NUMBER INDEX

FSCM	PART NUMBER	NATIONAL STOCK NUMBER	FIGURE NO.	ITEM NO.	FSCM	PART NUMBER	NATIONAL STOCK NUMBER	FIGURE NO.	ITEM NO.
11083	384615	5315-00-431-7315	43	9	11083	3F4854	5355-00-886-2868	167	15
11083	3B4615	5315-00-431-7315	68	35	11083	3F4956	5365-00-426-4587	167	18
11083	384615	5315-00-431-7315	96	5	11083	3F4971	5315-00-352-7540	167	42
11083	384615	5315-00-431-7315	107	13	11083	3F4975	5340-00-352-7541	167	20
11083	3B4615	5315-00-431-7315	111	30	11083	3F5022	2815-00-494-9420	25	25
11083	3B4615	5315-00-431-7315	158	15	11083	3F566	2520-00-863-7668	157	11
11083	384621	5315-00-010-3389	11	18	11083	3F7414	3120-00-894-3037	77	43
11083	384621	5315-00-010-3389	106	11	11083	3F7445	3120-00-288-2193	11	24
11083	384629	5315-01-052-3942	51	39	11083	3F7474	3120-00-662-8991	16	27
11083	384629	5315-01-052-3942	95	15	11083	3F7514	5315-00-191-8305	90	23
11083	384632	5315-01-167-3655	95	40	11083	3F8526	5310-00-365-2282	10	2
11083	384632	5315-01-167-3655	106	23	11083	3F8616		40	12
11083	384990	5306-00-423-9054	110	33	11083	3F8919	5315-00-664-9515	15	15
11083	386175	5340-00-149-8372	106	17	11083	3F957	5315-00-825-0082	140	8'
11083	38622	5340-00-223-709J	11	17	11083	3G1270	4320-00-918-0555	143	KIT
11083	38623	5340-00-229-9294	4	16	11083	3G2720	4320-00-482-4488	143	KIT
11083	38623	5340-00-229-9294	72	36	11083	3H107	5330-00-593-1192	150	16
11083	3B6488	4730-00-187-7595	108	7	11083	3H1118	5315-01-062-7137	35	29
11083	386496	4730-00-249-3917	5	5	11083	3H1489	5315-00-393-5684	26	31
11083	386496	4730-00-249-3917	158	35	11083	3H1591		91	
11083	386727		154	27	11083	3H19		32	2
11083	386753	5306-00-436-9896	166	16	11083	3H2018	5310-00-514-9087	49	18
11083	387259	4730-00-246-9217	5	1	11083	3H2652	5330-00-663-5075	86	9
11083	387302	5340-00-423-9133	11	30	11083	3H3378	3020-00-739-2927	17	28
11083	387739	4730-00-406-3249	108	6	11083	3H3433	5315-00-532-4359	11	12
11083	387741		39	1	11083	3H3451	2815-00-879-3056	11	3
11083	387744		5	4	11083	3H3497	3120-00-739-2926	17	29
11083	388428	5306-00-263-8950	153	11	11083	3H3667	4730-00-920-8229	88	35
11083	388453	5330-00-377-8733	20	48	11083	3H3667	4730-00-920-8229	144	11
11083	388686	4730-01-089-8529	106	20	11083	3H3667	4730-00-920-8229	144	57
11083	388990	4730-00-278-8862	58	27	11083	3H3667	4730-00-920-8229	154	11
11083	388996	4730-00-278-4596	89	37	11083	3H4193	2520-00-862-4704	73	5
11083	389000	4730-00-278-2292	58	9	11083	3H4193	2520-00-862-4704	78	37
11083	389003	4730-00-484-0558	20	12	11083	3H4890	5305-00-638-4137	8	26
11083	389167	2930-00-363-6360	49	32	11083	3H4970	5330-00-286-7294	24	4
11083	389404		39	7	11083	3H5077	5330-00-930-8603	106	8
11083	389409		32	12	11083	3H5330		152	49
11083	389409		39	4	11083	3H5368	5306-00-916-1943	88	39
11083	3D1915		120	11	11083	3H5368	5306-00-916-1943	144	9
11083	3D2023	5365-00-920-8293	58	7	11083	3H5368	5306-00-916-1943	144	18
11083	3D2023	5365-00-920-8293	58	12	11083	3H5368	5306-00-916-1943	154	9
11083	3D2023	5365-00-920-8293	60	14	11083	3H6660	5315-00-970-0153	43	30
11083	3D2824	5330-00-944-8281	144	51	11083	3H6660	5315-00-970-0153	43	39
11083	3D2824	5330-00-944-8281	152	4	11083	3H6767	2815-00-507-8321	9	6
11083	302824	5330-00-944-8281	153		11083	3H6828	5365-00-224-1304	140	11
11083	302824	5330-00-944-8281	154	15	11083	3H8726	5340-00-971-4820	45	23
11083	3D2824	5330-00-944-8281	155	6	11083	3J1553	5365-00-435-1117	148	9
11083	3D2824	5330-00-944-8281	157	20	11083	3J1591		156	
11083	3D2871	5307-00-411-4501	91	10	11083	3J1907	5330-00-865-5253	84	5
11083	3D6678	2520-00-920-2040	157	24	11083	3J1907	5330-00-865-5253	144	56
11083	3D8943	4720-00-918-5450	58	25	11083	3J1907	5330-00-865-5253	145	3
11083	3D8943	4720-00-918-5450	60	5	11083	3J1907	5330-00-865-5253	147	8
11083	3F1240	5325-00-846-8434	61	3	11083	3J1907	5330-00-865-5253	153	34
11083	3F1240	5325-00-846-8434	62	7	11083	3J1918		167	14
11083	3F1315		54	1	11083	3J2014		151	
11083	3F1394	5315-00-846-8430	8	11	11083	3J2443	3120-00-948-2181	166	5
11083	3F1953	5315-00-426-4566	92	22	11083	3J2448		165	12
11083	3F2617	5310-01-213-9186	56	17	11083	3J2452	3830-00-948-9826	150	20
11083	3F2817		159	25	11083	3J2452	3830-00-948-9826	167	6
11083	3F2944		122	4	11083	3J2452	3830-00-948-9826	167	13

NATIONAL STOCK NUMBER AND PART NUMBER INDEX

FSCM	PART NUMBER	NATIONAL STOCK NUMBER	FIGURE NO.	ITEM NO.	FSCM	PART NUMBER	NATIONAL STOCK NUMBER	FIGURE NO.	ITEM NO.
11083	3J2452	3830-00-948-9826	167	17	11083	3M2583		52	20
11083	3J2454		165	10	11083	3M2615		93	4
11083	3J2455	3830-00-836-8349	167	9	11083	3M6348		41	3
11083	3J36671	5315-00-469-4948	151	33	11083	3M6348		52	18
11083	3J43110	3830-00-948-0939	151	7	11083	3M6348		60	32
11083	3J4315		151	5	11083	3M6935		62	5
11083	3J47811		166	28	11083	3M6939		62	9
11083	3J5169		121	14	11083	3M7247		41	4
11083	3J5169		122	11	11083	3M9800		52	16
11083	3J5317		148	27	11083	3N1414	5365-00-148-8015	12	1
11083	3J5334	5365-00-948-2579	145	2	11083	3N6734		72	44
11083	3J5334	5365-00-948-2579	147	7	11083	3N6899		77	38
11083	3J5752	3830-00-918-3596	151	39	11083	3P0995		105	4
11083	3J575	3830-00-918-3595	151	30	77200	3P1076B		130	10
11083	3J6004		168	11	77200	3P1102-36		130	13
11083	3J6034		168	7	77200	3P1125-3C		130	9
11083	3J6035	3830-00-401-0584	168	4	77200	3P1139C		130	16
11083	3J6036	5306-00-402-9302	168	9	77200	3P1142-3C		130	11
11083	3J6167	3120-00-935-5601	168	30	77200	3P1496A		130	14
11083	3J6167	3120-00-935-5601	168	33	11083	3P2178	2530-00-949-1244	97	15
11083	3J6167	3120-00-935-5601	168	35	11083	3P2872	2530-00-410-1892	93	1
11083	3J6179	3040-01-220-5900	168	3	11083	3R0753		152	17
11083	3J6182	3830-00-401-0585	168	5	80713	3R1-2UMB2MB23	4720-00-948-2315	51	36
11083	3J6190		168	15		4			
11083	3J6191	5365-01-221-8713	168	17	11083	3R2165		93	20
11083	3J6192	5365-01-221-8712	168	16	11083	3R2166		93	19
11083	3J6195	3830-01-220-5738	168	10	11083	3R2169	3830-00-105-9213	165	25
11083	3J6200		156		11083	3R2171	2510-00-044-0659	97	12
11083	3J6442	3120-00-063-9785	156	3	11083	3R2172	2530-01-202-8544	97	12
11083	3J6442	3120-00-063-9785	156	22	11083	3R2174		97	1
11083	3J7354	5330-00-952-8008	145		11083	3R2188	2920-00-411-2492	41	2
11083	3J7470	5340-00-949-0311	145	24	11083	3R2190	3830-00-837-1099	167	25
11083	3J7470	5340-00-949-0311	147	13	11083	3R2190	3830-00-837-1099	167	26
11083	3J7473	5365-00-944-0863	145	25	11083	3R2191	4710-00-223-6877	28	33
11083	3J7473	5365-00-944-0863	147	12	11083	3R2192	4710-00-223-6874	28	19
11083	3J7479		151		11083	3R2198	3805-01-170-2522	165	7
11083	3J758	2520-00-432-1627	157	49	11083	3R2200		39	9
11083	3J9309		156		11083	3R2210		79	1
11083	3K2230	2520-00-960-9847	80	6	11083	3R2211	2520-00-911-9220	77	1
11083	3K2230	2520-00-960-9847	81	3	11083	3R222		165	1
11083	3K3491	5307-01-107-3677	149	24	11083	3R2220		165	24
11083	3K360	5330-00-948-6482	145	6	11083	3R2222	4710-00-460-6121	39	5
11083	3K3607	5330-00-948-6482	155	24	11083	3R2228	4710-00-404-6997	40	32
11083	3K3606	5330-00-948-6482	157	41	11083	3R2235		40	1
11083	3K2960	2815-00-949-8665	42	22	11083	3R2240	3830-00-835-4571	167	5
11083	3R5178	5325-00-461-3617	64	25	11083	3R2241	3830-00-993-4397	167	1
11083	3R6831		111	11	11083	3R2245		25	13
11083	3RK810	5305-01-172-2001	60	40	11083	3R2249	6220-00-489-8527	62	11
43334	3L6	3110-00-554-3911	133	16	11083	3R2258	6220-00-489-8528	62	29
11083	3L850		24	21	11083	3R2269	3020-00-950-5723	140	14
11083	3L24062	4730-00-586-4233	51	41	11083	3R2279		165	13
11083	3L3800	6110-00-715-8065	57	49	11083	3R2281		31	14
11083	3L526	5306-00-757-5950	147		11083	3R2285	3830-00-960-4301	165	2
11083	3L8855	2910-00-484-2728	144	24	11083	3R2295		165	9
96906	3L1339		31	7	11083	3R2296		165	18
11083	3R1588	2910-00-949-0068	31	1	11083	3R2299	5305-00-881-9425	165	35
11083	3M1836		31	2	11083	3R2300		165	36
11083	3M1837		31	5	11083	3R2301		165	11
11083	3M2382		52	19	11083	3R2302	3805-00-234-3008	165	17
11083	3M2382		52	21	11083	3R2309		165	20

NATIONAL STOCK NUMBER AND PART NUMBER INDEX

FSCM	PART NUMBER	NATIONAL STOCK NUMBER	FIGURE NO.	ITEM NO.	FSCM	PART NUMBER	NATIONAL STOCK NUMBER	FIGURE NO.	ITEM NO.
11083	3R2310		165	22	11083	3R2555	4730-00-994-0934	155	11
11083	3R2315	2930-00-911-9940	22	1	11083	3R2555	4730-00-994-0934	155	15
11083	3R2326		56	6	11083	3R2557	4720-00-920-2033	152	18
11083	3R2328	2930-00-468-4350	48	3	11083	3R2561	3805-00-457-6157	152	1
11083	3R2342		72	18	11083	3R2562	3830-00-934-8199	155	1
11083	3R2347	6220-00-890-4960	61	25	11083	3R2563		144	17
11083	3R2348	2510-00-104-4499	61	24	11083	3R2565	2520-00-911-9219	94	1
11083	3R2350	2920-00-106-1813	60	35	11083	3R2570	3830-00-930-1741	159	1
11083	3R2351	6220-00-102-9683	60	36	11083	3R2572	4710-00-994-0900	153	1
11083	3R2352	2920-00-106-1812	60	39	11083	3R2573		153	32
11083	3R2353	6220-00-918-3768	60	21	11083	3R2577	4730-00-430-3620	153	4
11083	3R2354		60	30	11083	3R2578	2510-00-489-2444	64	18
11083	3R2357	2920-00-106-1814	60	20	11083	3R2588	2520-00-948-6600	153	8
11083	3R2359	6220-00-102-9685	62	4	11083	3R2590	4730-00-232-5424	153	12
11083	3R2360		63	21	11083	3R2591	4710-00-948-6628	153	9
11083	3R2363	2590-00-223-6501	63	22	11083	3R2592	2930-00-919-0833	46	12
11083	3R2364	2920-00-106-1683	64	5	11083	3R2593	4710-00-948-6621	153	5
11083	3R2365		64	9	11083	3R2600	4710-00-948-6620	153	16
11083	3R2366	2920-00-437-0592	64	2	11083	3R2600	4710-00-948-6620	153	26
11083	3R2367	6140-00-135-0201	64	36	11083	3R2603	4730-00-962-3373	155	21
11083	3R2368	2590-00-116-6838	58	2	11083	3R2604	4710-00-477-1934	5	2
11083	3R2369	2920-00-411-5695	63	11	11083	3R2612	2540-00-407-0420	127	1
11083	3R2370		63	31	11083	3R2614	2540-00-101-4721	125	2
11083	3R2372	5995-00-248-5315	65	2	11083	3R2625	2910-00-471-5318	58	8
11083	3R2373	2920-00-411-2491	55	1	11083	3R2626	2540-00-401-9189	127	7
11083	3R2381		140	19	11083	3R2632		62	26
11083	3R2395		165	15	11083	3R2633		62	19
11083	3R2396	2590-00-410-2238	127	2	11083	3R2636		46	13
11083	3R2399		2	1	11083	3R2637		166	1
11083	3R240		123	18	11083	3R2639		60	13
11083	3R2403	6680-00-950-3453	157	23	11083	3R2640	2940-00-410-4451	23	18
11083	3R2406		158	38	11083	3R2645		125	15
11083	3R2407	5330-00-919-2873	157	46	11083	3R2657		53	20
11083	3R2409	2590-00-223-6569	158	7	11083	3R2662		114	21
11083	3R2412	4710-00-444-1810	158	12	11083	3R2667		114	34
11083	3R2415	4710-00-244-1353	157	42	11083	3R2679	4730-00-251-6204	158	24
11083	3R2421		158	43	11083	3R2680	2520-00-959-6873	152	44
11083	3R2424	4710-00-231-6419	158	22	11083	3R2681		144	13
11083	3R2425	5330-00-962-5266	158	23	11083	3R2683	2540-00-101-4723	125	14
11083	3R2429	2590-00-223-6596	157	47	11083	3R2685		53	21
11083	3R2430		157	26	11083	3R2686	2920-00-405-0073	53	4
11083	3R2434	2590-00-865-6299	158	37	11083	3R2688	3020-00-410-9647	53	12
11083	3R2437	5365-00-949-0255	147	19	11083	3R2688	3020-00-410-9647	53	13
11083	3R2438	4820-00-930-7350	147	28	11083	3R2689	3030-00-918-3605	53	11
11083	3R2439	2590-00-911-9228	147	1	11083	3R2695	2520-00-950-2090	152	21
11083	3R2441		142	4	11083	3R2698	6620-00-945-7522	60	1
11083	3R2443		147	32	11083	3R2700	6140-00-410-4437	64	15
11083	3R2444	2590-00-911-9229	145	1	11083	3R2701	2520-00-930-9420	155	4
11083	3R2445		143	1	11083	3R2702	4710-00-962-4411	155	29
11083	3R2446	4320-00-918-0552	143	2	11083	3R2703	4710-00-962-3337	155	26
11083	3R2447	4730-00-349-9164	158	25	11083	3R2704	2520-00-903-7652	155	13
11083	3R2448	5310-00-891-1072	151	36	11083	3R2705	2520-00-903-7573	155	28
11083	3R2449	3830-00-948-4484	151	32	11083	3R2706		144	46
11083	3R2450	5315-00-893-9656	151	37	11083	3R2706		152	19
11083	3R2454	2590-00-911-9231	150	1	11083	3R2706		152	37
11083	3R2463	3830-00-891-4406	150	2	11083	3R2706		154	16
11083	3R2550		144	55	11083	3R2708		152	27
11083	3R2552	4710-00-949-1453	144	39	11083	3R2708		152	43
11083	3R2553	4720-00-920-2037	155	14	11083	3R2711	2520-00-950-2089	144	38
11083	3R2554	4720-00-920-2035	155	9	11083	3R2718	2520-00-961-0655	144	58

NATIONAL STOCK NUMBER AND PART NUMBER INDEX

FSCM	PART NUMBER	NATIONAL STOCK NUMBER	FIGURE NO.	ITEM NO.	FSCM	PART NUMBER	NATIONAL STOCK NUMBER	FIGURE NO.	ITEM NO.
11083	3R2721	4710-00-857-0521	32	13	11083	3R2898		31	17
11083	3R2722	4710-00-223-6876	32	20	11083	3R2902		122	13
11083	3R2726	3020-00-959-3603	50	23	11083	3R2903		122	12
11083	3R2732	2540-00-101-4730	126	1	11083	3R2905		122	10
11083	3R2734	2520-00-948-3364	152	48	11083	3R2909		165	14
11083	3R2737		152	38	11083	3R2910		165	16
11083	3R2738		152	20	11083	3R2915	4710-00-103-8874	38	25
11083	3R2741	4710-00-948-9388	152	34	11083	3R2915	4710-00-103-8874	59	4
11083	3R2743	2520-00-949-5021	152	32	11083	3R2916	2410-00-437-0620	114	15
11083	3R2745	2520-00-948-9280	152	28	11083	3R2917	2510-00-437-0621	114	33
11083	3R2747	2520-00-948-9279	152	29	11083	3R2918		114	30
11083	3R2749	4710-00-948-8837	152	41	11083	3R2925	4710-00-948-9355	152	15
11083	3R2751	2520-00-948-8829	152	42	11083	3R2926	4710-00-948-9281	152	16
11083	3R2757	4710-00-948-8484	144	59	11083	3R2929	4710-00-948-9611	152	52
11083	3R2758	4710-00-949-0910	144	60	11083	3R2930	4710-00-948-9540	152	51
11083	3R2761	2590-00-406-1395	149	1	11083	3R2931		56	1
11083	3R2762		159	5	11083	3R2932	2920-00-919-0834	56	7
11083	3R2763		97	19	11083	3R2938	2520-00-961-4554	152	10
11083	3R2764		52	1	11083	3R2939	2520-00-948-7967	152	6
11083	3R2766	2590-00-103-9047	52	3	11083	3R2940	2520-00-949-9190	152	3
11083	3R2767		52	15	11083	3R2941	2930-00-233-8125	117	17
11083	3R2773	2930-00-411-2488	47	4	11083	3R2947	2530-00-432-7186	102	1
11083	3R2774	4710-00-948-3818	144	61	11083	3R2960		66	1
11083	3R2778	4710-00-948-3821	144	62	11083	3R2962		106	1
11083	3R2778	4710-00-948-3821	149	16	11083	3R2963	2930-00-233-8099	51	1
11083	3R2779	4710-00-948-4366	144	65	11083	3R2965		93	12
11083	3R2787	2910-00-948-3791	31	13	11083	3R2966	2510-00-481-3443	93	7
11083	3R2788		144	1	11083	3R3012	2815-00-999-5019	1	16
11083	3R2789	4710-00-948-9366	144	35	11083	3R3179	2930-00-891-4416	117	4
11083	3R2793	5340-00-448-4684	31	25	11083	3R3181	2815-00-999-5020	163	KIT
11083	3R2794	2590-00-484-8503	144	10	11083	3R3182	5330-00-949-0511	18	KIT
11083	3R2795		144	14	11083	3R3183	5330-00-925-0187	48	KIT
11083	3R2801	2510-00-457-6183	114	18	11083	3R3184	2930-00-919-2848	49	KIT
11083	3R2802		144	53	11083	3R3186	2540-00-936-6209	126	5
11083	3R2809	2510-00-194-9883	121	18	11083	3R3288	3830-00-948-4763	150	14
11083	3R2810	2510-00-194-9884	121	1	11083	3R3304	2530-00-194-4399	159	27
11083	3R2812	4710-00-948-9740	144	42	11083	3R3391		124	17
11083	3R2814	4710-00-948-9737	144	43	11083	3R3461	2510-00-401-3860	123	2
11083	3R2815		31	31	11083	3R3462	5340-00-471-3707	123	3
11083	3R2824		121	11	11083	3R3468		158	3
11083	3R2825		144	49	11083	3R3495		124	29
11083	3R2826	5340-00-959-6972	144	33	11083	3R3508		159	23
11083	3R2830	3040-00-948-5935	149	6	11083	3R3537		40	27
11083	3R2831	6680-00-948-3725	31	12	11083	3R3548	2910-00-223-6470	38	15
11083	3R2833	3040-00-948-5913	149	31	11083	3R3549		38	21
11083	3R2835		159	34	11083	3R3549		59	8
11083	3R2844	2540-00-482-5930	121	6	11083	3R3561	2590-01-185-3579	64	14
11083	3R2848		159	16	11083	3R3602	2520-00-948-7938	152	25
11083	3R2850		124	31	11083	3R3733	4730-00-462-7737	18	10
11083	3R2852		159	26	11083	3R3799		11	11
11083	3R2853	2590-00-194-9882	55	3	11083	3R3800	2530-00-226-6334	155	18
11083	3R2855	2510-00-457-6185	123	20	11083	3R3801	4720-00-923-0657	153	17
11083	3R2870		121	10	11083	3R3802		5	6
11083	3R2876	2920-00-995-1473	56	2	11083	3R3807		51	4
11083	3R2881		124	38	11083	3R3810	4720-00-948-2314	51	37
11083	3R2882	2920-00-481-2645	52	11	11083	3R3816	2410-00-236-2793	123	22
11083	3R2887		124	9	11083	3R3821	5365-00-405-4100	50	8
11083	3R2892	3020-00-948-2238	8	4	11083	3R3836		86	1
11083	3R2893	2815-00-930-1916	8	3	11083	3R3837	2910-00-932-0819	32	8
11083	3R2894		159	6	11083	3R3838	2990-00-948-7038	32	10

NATIONAL STOCK NUMBER AND PART NUMBER INDEX

FSCM	PART NUMBER	NATIONAL STOCK NUMBER	FIGURE NO.	ITEM NO.	FSCM	PART NUMBER	NATIONAL STOCK NUMBER	FIGURE NO.	ITEM NO.
11083	3R3841	2520-00-948-7851	152	24	11083	3R6750		116	2
11083	3R3848		40	34	11083	3R6750		116	
11083	3R3853		144	29	11083	3R6756		154	7
11083	3R3898		92	1	11083	3R6764		168	1
11083	3R3936		129	9	11083	3R6765		115	1
11083	3R3945	5940-00-176-7193	63	1	11083	3R6771		157	30
11083	3R3955		113	12	11083	3R6773		145	4
11083	3R3974	4720-00-195-5828	144	47	11083	3R6776		BULK	21
11083	3R3975	4720-00-948-9741	144	45	11083	3R6781	2590-00-911-9230	151	1
11083	3R3985	2530-00-102-3046	113	11	11083	3R6782		115	7
11083	3R424		8	3	11083	3R6784		115	2
11083	3R4303	2990-00-104-2054	44	2	11083	3R6786		116	1
11083	3R4506		51	22	11083	3R6795	2590-00-116-6839	62	8
11083	3R4506		153	27	11083	3R6796	2590-00-223-6503	61	1
11083	3R4728	6685-00-837-7843	58	4	11083	3R6799	6685-00-755-6917	58	26
11083	3R5268		122	9	11083	3R6801		158	39
11083	3R5370	2930-00-915-3628	45	1	11083	3R6805		153	
11083	3R5545	5330-00-916-4906	163	KIT	11083	3R6806	4710-00-948-6617	153	21
11083	3R5568		9	KIT	11083	3R6849	2930-00-223-6477	48	3
11083	3R5920		131		11083	3R6864	2540-00-401-9185	125	15
11083	3R5937		131		11083	3R6868		114	21
11083	3R5941		130	KIT	11083	3R6869	5330-00-193-1206	18	9
30076	3R5944		137	2	11083	3R6869	5330-00-193-1206	88	
11083	3R5946		136	7	11083	3R6871	3830-00-237-6261	151	28
11083	3R5950		146	10	11083	3R6872	3830-00-948-5036	150	19
11083	3R5951	5330-00-494-7403	131		11083	3R6873		156	21
11083	3R6106		168		11083	3R6874	2590-00-251-3809	156	20
11083	3R6126	3830-01-220-5895	168	32	11083	3R6895	4720-00-195-6012	155	9
11083	3R6127		168	31	11083	3R6896	4720-00-481-9395	155	14
11083	3R6128	5340-00-419-3328	154	2	11083	3R6897		117	22
11083	3R6275		115	6	11083	3R6906	2520-00-401-9432	113	11
11083	3R6310	2410-00-419-9129	114	15	11083	3R6933		117	21
11083	3R6310	2410-00-419-9129	116		11083	3R6946	3830-00-455-5538	165	21
11083	3R6318		1155		11083	3R6948		117	10
11083	3R6324		116		11083	3R6952		117	9
11083	3R6325		115	3	11083	3R7009	3830-00-922-7819	165	5
11083	3R6358	5307-00-435-2140	168	36	11083	3R7010	3830-00-922-7820	165	3
11083	3R6359	5307-00-419-4053	168	37	11083	3R7011		165	4
11083	3R6625		168	34	11083	3R8535	5340-00-138-9787	165	26
11083	3R6660	2815-00-442-5711	113	1	11083	3R8536	3830-00-191-7051	165	28
11083	3R6665		154	18	11083	3R9046	2540-00-223-6600	125	3
11083	3R6689		168		11083	3R9047	2540-00-936-5516	125	1
11083	3R6696		168		11083	3R9048	2540-00-406-6615	126	8
11083	3R6697		157		11083	3R9049	2540-00-223-6601	126	7
11083	3R6698	4710-00-223-6563	154	29	11083	3S1682		125	23
11083	3R6699	4710-00-223-6564	154	23	11083	3S1684		125	10
11083	3R6706		168	29	11083	3S1692	5340-00-769-1677	125	11
11083	3R6716	2590-00-223-6547	128	28	11083	3S1744	4730-00-223-6506	90	7
11083	3R6718		157	17	11083	3S1748	2520-00-949-0867	90	17
11083	3R6720		168	2	11083	3S1751	5330-00-950-5450	90	16
11083	3R6724	3805-00-244-0183	156	1	11083	3S1768		45	31
11083	3R6725		154	1	11083	3S1796	2930-00-409-3870	48	26
11083	3R6727		154	28	11083	3S1802	2930-00-997-1452	45	19
11083	3R6733		154	19	11083	3S1811	5330-00-930-9985	45	30
11083	3R6736		154	8	11083	3S1997	3040-00-481-3440	93	1
11083	3R6740	2815-00-118-1225	116		11083	3S2121	2815-00-948-2316	50	1
11083	3R6742		114	30	11083	3S2471	2530-00-401-0306	107	35
11083	3R6743		114	20	11083	3S2472	4730-00-349-8975	107	4
11083	3R6743		BULK	20	11083	3S2473	4720-00-920-2042	89	34
11083	3R6749		116	3	11083	3S2499	4720-00-920-2029	89	25

NATIONAL STOCK NUMBER AND PART NUMBER INDEX

FSCM	NATIONAL PART NUMBER	FIGURE STOCK NUMBER	FIGURE NO.	ITEM NO.	FSCM	NATIONAL PART NUMBER	FIGURE STOCK NUMBER	FIGURE NO.	ITEM NO.
11083	3S2505	4720-00-920-2028	88	38	11083	3S4856		47	11
11083	3S2507	4730-00-950-2073	89	8	11083	3S4857		45	35
11083	3S2563	2520-00-948-1586	88	21	11083	3S4858		45	16
11083	3S2565	4710-00-948-1587	88	5	11083	3S4873		88	26
11083	3S2627	2520-00-949-1437	71	18	11083	3S5017	4730-00-924-7053	25	7
11083	3S2628	5340-00-489-6330	71	24	11083	3S5035	2930-00-411-5676	51	17
11083	3S2632		68	16	11083	3S5036	2930-00-948-2294	51	27
11083	3S2937	2930-00-948-2299	51	18	11083	3S5062		50	6
11083	3S3345	4710-00-949-0781	87	2	11083	3S5090		117	22
11083	3S3352		31	16	58312	3S5126-00	5305-00-191-8284	30	29
11083	3S3356	4720-00-920-2034	88	18	58312	3S5129-00	2950-00-950-2470	30	5
11083	3S336	5306-00-912-4853	104	7	11083	3S5130		30	20
11083	3S3378	2590-01-178-7152	96	11	11083	3S5135	5330-00-949-1451	30	4
11083	3S3386		90	13	11083	3S5286		122	8
11083	3S3387	5365-00-223-6507	90	9	11083	3S535		49	22
11083	3S3388		90	6	11083	3S5770	5340-00-402-5119	29	28
11083	3S3389	2530-00-930-6729	90	1	11083	3S5771	4730-00-195-5970	29	11
11083	3S3392		87	19	11083	3S5772	2940-00-236-2808	29	9
11083	3S3426	2520-00-949-0792	87	18	11083	3S5773	2940-00-104-4480	29	14
11083	3S3439	2520-01-069-0891	91	3	11083	3S5774	2940-00-402-5118	29	21
11083	3S3440	5310-00-950-6980	91	4	11083	3S5775	2940-00-014-6989	29	12
11083	3S3535	2930-00-843-4806	48	14	11083	3S5796		25	29
11083	3S3573		163	12	11083	3S6263	2815-00-948-6681	25	4
11083	3S3577	6645-00-948-9763	163	4	11083	3S6338		45	5
11083	3S376	2520-00-448-3428	113	17	11083	3S6339		45	13
11083	3S379	2410-00-350-9291	113	6	11083	3S6568		50	
11083	3S3853	4710-00-948-1588	88	34	11083	3S6604		5	24
11083	3S3863	2520-00-949-0812	87	11	11083	3S6657	5340-00-948-3645	31	30
11083	3S3870		87	14	11083	3S6667		31	28
11083	3S3875	4330-00-949-0868	91	5	11083	3S6726	2530-00-484-8340	124	22
11083	3S3892	4710-00-948-1589	89	19	11083	3S6737		123	11
11083	3S3903		107	22	11083	3S6740	2510-00-457-6191	124	1
11083	3S3904		107	17	11083	3S6878		77	11
11083	3S3910		89	20	11083	3S7005	2530-00-949-4505	111	19
11083	3S3911	5340-01-099-0110	89	36	11083	3S7020		108	12
11083	3S3917	2510-00-104-4478	120	5	11083	3S7410	2530-00-950-4578	96	3
11083	3S3918	2530-00-421-1313	120	6	11083	3S7569	2815-00-954-6811	6	2
11083	3S3926		108	21	11083	3S7577	2950-00-411-5447	30	KIT
11083	3S3927	4720-00-920-2027	89	28	11083	3S7634	3120-00-914-0264	14	10
11083	3S4	5310-00-413-5144	75	2	11083	3S8236	4820-00-950-2542	112	5
11083	3S4	5310-00-413-5144	85	14	11083	3S86	5307-00-419-4064	77	41
11083	3S4031	2815-00-923-1929	9	1	11083	3S9557	5305-00-470-9842	163	10
11083	3S4040	2815-00-918-3569	9	5	11083	3S9560		3	3
11083	3S4077		50		11083	3S9669	3110-00-913-8114	92	25
11083	3S4160	2990-00-949-1379	33	28	11083	3S9793		30	26
11083	3S438		31	33	11083	3S9989		124	17
11083	3S4478		30	22	11083	31566		119	15
11083	3S4481	2950-00-948-3276	30	8	11083	31907		77	10
11083	3S4482	3040-00-948-3234	30	14	31499	32162203		139	19
11083	3S4483	5365-00-948-3230	30	11	62983	327006		143	21
11083	3S4484	5310-00-269-6797	30	7	11083	327008		143	25
11083	3S4487	2950-00-948-1771	30	18	11083	3322A	5306-00-814-8960	25	16
11083	3S4488	5305-00-245-6035	30	19	11083	3322A	5306-00-814-8960	45	21
11083	3S4489	5330-00-949-1449	30	12	11083	3322A	5306-00-814-8960	108	10
11083	3S4490	2950-00-617-7594	30	23	11083	3322A	5306-00-814-8960	124	37
11083	3S4506		45	26	11083	3322A	5306-00-814-8960	124	41
11083	3S4580	4710-00-948-1598	89	22	11083	3322A	5306-00-814-8960	147	34
11083	3S4661		88	31	11083	3322A	5306-00-814-8960	158	36
11083	3S4838	4710-00-277-5525	46	3	11083	3373A	5306-00-423-9201	23	10
11083	3S4842		47	8	11083	3373A	5306-00-423-9201	26	18

NATIONAL STOCK NUMBER AND PART NUMBER INDEX

NATIONAL		FIGURE	ITEM	NATIONAL		FIGURE	ITEM		
FSCM	PART NUMBER	STOCK NUMBER	NO.	NO.	FSCM	PART NUMBER	STOCK NUMBER	NO.	NO.
11083	3373A	5306-00-423-9201	85	16	11083	4B5643	3120-00-145-0048	36	10
11083	3373A	5306-00-423-9201	152	36	11083	4B5949	2910-00-367-5238	31	3
11083	3373A	5306-00-423-9201	153	28	11083	4B6493	5360-00-149-9006	96	9
11083	3376A	5365-00-197-5335	34	41	11083	4B7033	5360-00-249-3505	72	12
23040	33797S36	5310-00-804-4806	73	11	11083	4B7033	5360-00-249-3505	123	16
23040	33797S36	5310-00-804-4806	114	17	11083	4B7739	5365-00-363-9900	48	21
23040	33797S36	5310-00-804-4806	144	26	58312	488407-00	5310-00-246-0266	24	31
23040	33797S36	5310-00-804-4806	166	23	11083	4B8945	5315-00-828-9784	77	28
11083	34508		11	20	11083	489044		34	42
11083	3506A	5306-00-426-4621	15	33	11083	489050	5330-00-171-5564	26	24
11083	3509		125	27	11083	4B9056	2910-00-362-7409	26	2
36540	35503		128	30	11083	4B9121	3120-00-352-7646	26	9
30076	35573	5365-00-426-7521	138	15	11083	489302	5340-01-116-2640	21	2
81321	35810	5330-00-291-6881	24	6	11083	4B9302	5340-01-116-2640	23	1
81321	35810	5330-00-291-6881	24	10	58312	4B9782-00	3110-00-011-9935	78	17
11083	35824		24	30	11083	489783	2815-00-011-9934	148	31
60038	3720	3110-00-100-0376	133	24	11083	4B9880	3110-00-949-1438	69	9
30076	37562	5306-00-268-6006	128	14	30780	4DBTXB	4730-00-767-2615	38	24
30076	37562	5306-00-268-6006	133	1	30780	4DBTXB	4730-00-767-2615	59	3
11083	376438		156	2	19533	4D15C22		58	3
60038	3778	3110-00-100-3117	133	6	11083	4D354	4730-00-962-3657	155	23
60038	3779	3110-00-100-3118	133	7	11083	4D9589		149	4
11083	384504		50	18	11083	4F0389	2815-00-423-9492	1	17
11083	385296		146	1	11083	4F1204	5310-00-426-5043	167	33
81349	39TB6	5940-00-983-6101	63	26	11083	4F1227	3120-00-363-9720	33	4
11083	480425	2815-00-342-5987	39	8	11083	4F2549	5340-00-363-9049	37	3
11083	481127	5365-00-266-1954	36	16	11083	4F255	5315-00-352-7706	167	41
11083	481242	5305-00-011-9775	53	7	11083	4F2551		37	7
11083	481398	2520-00-149-9205	102	35	11083	4F2738	2910-00-371-3389	20	41
11083	4B209		33	9	11083	4F2738	2910-00-371-3389	20	42
11083	482538		143	19	11083	4F2738	2910-00-371-3389	20	52
11083	4B2764	2815-00-426-4703	8	23	11083	4F2738	2910-00-371-3389	20	71
11083	4B3251	5307-00-275-5698	2	27	11083	4F4384	3120-00-352-7758	33	16
11083	483823	5305-00-455-0463	78	24	11083	4F4769	2930-00-363-9350	49	24
11083	4B3849	5310-00-262-4695	33	22	11083	4F4878		61	26
11083	483938	5340-00-276-5832	25	24	11083	4F5005		102	36
11083	4B3938	5340-00-276-5832	34	11	11083	4F5640	5330-00-297-5397	88	24
11083	4B4043	5306-00-423-9325	95	56	11083	4F5695	5340-00-363-8925	25	25
11083	484200		124	34	11083	4F6024	5315-00-363-9248	2	30
11083	4B4280	5310-00-930-7013	31	36	11083	4F6024	5315-00-363-9248	17	31
11083	4B4280	5310-00-930-7013	32	17	11083	4F6064		14	11
11083	4B4280	5310-00-930-7013	45	22	11083	4F6154	5310-00-878-9292	78	13
11083	4B4280	5310-00-930-7013	47	12	11083	4F7115	5360-00-597-8351	145	23
11083	4B4280	5310-00-930-7013	53	18	11083	4F7952	5330-00-527-7748	143	7
11083	4B4280	5310-00-930-7013	64	22	11083	4F7952	5330-00-527-7748	164	5
11083	484280	5310-00-930-7013	114	28	11083	4F8081	4720-01-090-0840	48	43
11083	4B4280	5310-00-930-7013	120	4	11083	4F8420	5330-00-286-7231	151	11
11083	4B4280	5310-00-930-7013	123	10	11083	4F8420	5330-00-286-7231	156	13
11083	4B4280	5310-00-930-7013	124	3	11083	4F8421	5365-00-948-1700	151	23
11083	4B4280	5310-00-930-7013	124	12	11083	4F8421	5365-00-948-1700	156	15
11083	4B4280	5310-00-930-7013	125	20	11083	4F8459		28	13
11083	4B4280	5310-00-930-7013	152	22	11083	4F8965	5306-00-263-8949	87	8
11083	464280	5310-00-930-7013	BULK	16	11083	4F9325	5330-01-066-9254	5	7
11083	4B4283	5310-01-119-1730	114	13	11083	4F9325	5330-01-066-9254	40	25
11083	4B4283	5310-01-119-1730	119	12	11083	4F9768		20	60
11083	484342	5320-00-999-3217	104	8	11083	4F9785	5330-00-363-8875	20	56
11083	4B4442		117	23	11083	4G6146		42	43
11083	4B4845	5365-00-734-2114	48	33	30780	4HP50NS	5365-01-042-9079	145	5
11083	4B5275	5310-01-062-7145	144	2	11083	4H1440		110	17
11083	4B5423	5330-00-143-8713	31	4	11083	4H164		16	17

NATIONAL STOCK NUMBER AND PART NUMBER INDEX

FSCM	NATIONAL PART NUMBER	FIGURE STOCK NUMBER	ITEM NO.	FSCM	NATIONAL PART NUMBER	FIGURE STOCK NUMBER	ITEM NO.		
11083	4H1641	5315-01-068-9644	35	9	11083	4H8780	15	18	
11083	4H1641	5315-01-068-9644	49	5	11083	4H8795	4710-01-068-9645	2	3
11083	4H1641	5315-01-068-9644	51	21	11083	4H8799	3040-01-202-5673	15	5
11083	4H1732		163	13	11083	4H8800		15	2
11083	4H1790	5360-00-850-1828	90	21	11083	4H8836	2815-00-341-1476	15	14
11083	4H2010	2815-00-884-9398	17	27	11083	4H8890	5330-00-628-0555	49	11
11083	4H2076		72	13	11083	4H8891	5330-00-628-0556	49	17
11083	4H2978	2520-00-974-9493	72	11	11083	4H8897		49	4
11083	4H2981	5307-00-004-1604	72	9	11083	4H8906	5340-01-068-6984	49	8
11083	4H3157	5315-00-850-9428	49	31	11083	4H8956	18	5	
11083	4H3674		43	23	11083	4H8957		5	15
11083	4H4098		166	12	11083	4H8985	4730-01-068-6055	20	31
11083	4H4311	5315-00-064-1450	118	2	11083	4H8986	2815-00-999-5524	2	16
11083	4H5128	5315-00-924-5894	113	20	11083	4H8986	2815-00-999-5524	16	7
11083	4H5128	5315-00-924-5894	BULK	15	11083	4H8986	2815-00-999-5524	16	23
11083	4H6506	2520-00-870-9833	81	16	11083	4H8989		5	26
11083	4H6634	5340-00-529-6941	163	7	11083	4H8997	4710-00-341-1479	21	30
11083	4H7114	3020-00-348-4562	36	21	11083	4H8999	5330-00-733-7830	25	20
11083	4H7279		2	12	11083	4H9008	5330-00-541-2701	48	12
11083	4H7292	4710-00-131-1610	20	1	11083	4H9015	2815-00-341-1481	20	59
11083	4H7302	2815-00-341-1449	11	6	11083	4H9073	3120-00-914-0263	141	5
11083	4H7329		163	5	11083	4H9105	5330-00-781-9134	100	11
11083	4H7380	5330-00-541-2689	46	33	11083	4H9105	5330-00-781-9134	101	7
11083	4H7384	3020-00-739-4847	13	6	11083	4H9105	5330-00-781-9134	103	29
11083	4H7441	2815-00-341-1452	35	13	11083	4H9106		103	33
11083	4H7442		35	15	11083	4H9116	3110-01-068-7241	141	3
11083	4H8223		15	3	11083	4H9304	5307-00-236-6711	8	12
11083	4H8224		15	6	11083	4H9448		141	7
11083	4H8255	3020-00-341-1456	14	12	11083	4H9541	5330-00-074-3513	38	20
11083	4H8256	2815-00-341-1457	14	15	11083	4H9541	5330-00-074-3513	59	7
11083	4H8310	2920-00-246-2735	63	12	11083	4H9577		5	16
11083	4H8330	5360-00-341-1458	35	5	11083	4H9628	5330-00-541-2111	16	18
11083	4H8331	5310-00-596-2490	35	6	11083	4H9632		16	3
11083	4H8407		158	40	11083	4H9640	3120-00-895-0661	2	14
11083	4H8476		14	13	11083	4H9640	3120-00-895-0661	16	9
11083	4H8493	5315-00-191-8309	95	16	11083	4H9640	3120-00-895-0661	16	24
11083	4H8502		141	4	11083	4H9647		15	37
11083	4H8572		34	2	11083	4H9648	2815-00-948-2221	13	5
11083	4H8577		34	1	11083	4H9691	4710-00-349-3064	28	6
11083	4H8578		35	4	11083	4H9692	4710-00-948-3623	28	31
11083	4H8580		34	37	11083	4H9693	4710-00-349-3065	28	24
11083	4H8583		33	13	11083	4H9694	4710-00-948-4106	28	1
11083	4H8613	5330-00-341-1464	35	12	11083	4H9836	5330-00-580-8976	49	10
11083	4H8627		35	10	11083	4H9837		45	37
11083	4H8638	5315-00-345-0905	33	14	11083	4H9841	5306-00-730-7945	9	10
11083	4H8647	3120-00-662-8993	35	14	11083	4H9866		1	11'
11083	4H8671	2520-00-410-4444	11	13	11083	4H9867		1	12
11083	4H8677		5	27	11083	4H9895	3830-00-950-2721	35	24
11083	4H8688		15	8	11083	4H9966		45	20
11083	4H8697	3120-00-662-9099	15	11	11083	4J1184	3830-00-948-9928	148	29
11083	4H8709	2815-00-130-3637	20	24	11083	4J1659		143	13
11083	4H8710	2815-00-014-6822	18	4	11083	4J1664		143	11
11083	4H8713	3010-00-528-4957	17	39	11083	4J1665		143	16
11083	4H8714	5365-00-948-4105	17	38	11083	4J1666		143	14
11083	4H8717		15	32	11083	4J1667	5305-00-950-8282	143	15
11083	4H8739	5330-00-893-8122	34	30	11083	4J1999	5307-00-438-1500	167	7
11083	4H8744	2815-00-437-0204	15	1	11083	4J1999	5307-00-438-1500	167	11
11083	4H8745		15	13	11083	4J2062	2520-00-195-6018	156	6
11083	4H8773	3120-00-662-8939	15	4	11083	4J2923	2910-00-948-9770	147	24
11083	4H8773	3120-00-662-8939	15	7	11083	4J2923	2910-00-948-9770	148	16

NATIONAL STOCK NUMBER AND PART NUMBER INDEX

FSCM	NATIONAL PART NUMBER	FIGURE STOCK NUMBER	ITEM NO.	FSCM	NATIONAL PART NUMBER	FIGURE STOCK NUMBER	ITEM NO.		
11083	4J2934	4730-00-251-6654	145	11	11083	4J6502	3830-00-948-9920	148	5
11083	4J2935	4820-00-961-0662	145	21	11083	4J6503		148	2
11083	4J2941	5365-00-944-8534	151	31	11083	4J6505		148	33
11083	4J2962		145	27	11083	4J6506		148	4
11083	4J2967	4730-00-243-9581	145	26	11083	4J7313	4720-00-920-2036	158	42
11083	4J3002		145	7	11083	4J7376	4320-00-999-5025	150	9
11083	4J3003	4820-00-949-0256	145	8	11083	4J7415	2530-00-959-6791	148	21
11083	4J3081		157	43	11083	4J7952		156	13
11083	4J3342	5365-00-946-7258	151	16	11083	4J8425	5330-00-919-2245	158	21
11083	4J3548	5310-00-450-6731	143	5	11083	4J8486		143	12
11083	4J3555	5360-00-950-6678	148	3	11083	4J8981	5330-00-919-2240	150	21'
11083	4J3815	5330-00-962-4510	157	21	11083	4J8997	5330-00-913-8119	147	26
11083	4J3816	3805-01-026-9527	157	19	11083	4J8997	5330-00-913-8119	155	5
11083	4J4230		155	8	11083	4J8998	5330-00-971-4824	154	20
11083	4J4670		143	17	11083	4J9220	5365-00-949-8714	143	26
11083	4J4759	4730-00-454-9520	147	6	11083	4J9222	2530-00-949-2554	143	6'
11083	4J5140	5330-00-913-6145	144	16	11083	4J9285	4320-00-918-0554	143	KIT
11083	4J5140	5330-00-913-6145	144	41	11083	4J9323	4820-00-050-8149	147	
11083	4J5140	5330-00-913-6145	144	64	11083	4J9513	5307-00-948-5792	149	9
11083	4J5140	5330-00-913-6145	145	10	11083	4J9535	5330-00-948-9764	147	36
11083	4J5140	5330-00-913-6145	147	17	11083	4K1498		157	3
11083	4J5140	5330-00-913-6145	148	37	11083	4K1557	5330-00-962-4712	157	2
11083	4J519	5330-00-913-6143	148	18	11083	4K41	3805-00-122-0783	143	20
11083	4J519	5330-00-913-6143	153	2	11083	4K5175	5306-00-253-7627	144	37
11083	4J520	5330-00-913-6144	152	14	11083	4K5175	5306-00-253-7627	157	33
11083	4J522	5330-00-948-4063	144	12	11083	4K5824		144	31
11083	4J522	5330-00-948-4063	144	34	11083	4K735		143	24
11083	4J522	5330-00-948-4063	147	5	11083	4L8337	5330-00-074-3773	25	11
11083	4J522	5330-00-948-4063	152	33	11083	4L9017		72	43
11083	4J522	5330-00-948-4063	154	12	11083	4M0456	2520-00-195-5806	66	12
11083	4J522	5330-00-948-4063	158	1	11083	4M0608	2520-00-195-5811	67	22
11083	4J523	5330-00-930-4069	147	35	11083	4M0639	4820-00-911-9221	68	29
11083	4J523	5330-00-930-4069	148	13	11083	4M0674	2520-00-195-5808	67	5
11083	4J523	5330-00-930-4069	158	41	11083	4M0693	2520-00-195-5809	67	24
11083	4J524	5330-00-914-5846	152	31	11083	4M0710	2530-00-195-5820	107	10
11083	4J5240	5315-00-448-4687	168	28	11083	4M1530		77	19
11083	4J5241	5340-00-062-5335	168	27	11083	4M1832	5330-00-832-8632	56	47
11083	4J525	5330-00-922-6275	152	11	11083	4M1832	5330-00-832-8632	57	48
11083	4J5251	2530-00-950-3930	143	23	11083	4M189	5330-00-904-0335	75	5
11083	4J5267	5330-00-930-4068	145	12	11083	4M2336		48	34
11083	4J5267	5330-00-930-4068	147	20	11083	4M2375	3120-00-950-3916	69	10
11083	4J5267	5330-00-930-4068	147	31	11083	4M2381	5360-00-950-8041	69	8
11083	4J5267	5330-00-930-4068	148	10	11083	4M2381	5360-00-950-8041	71	12
11083	4J5267	5330-00-930-4068	153	31	11083	4M2411	2530-00-950-2068	69	12
11083	4J5267	5330-00-930-4068	154	30	11083	4M2418	2520-00-948-6682	69	6
11083	4J5267	5330-00-930-4068	155	25	11083	4M2464		19	15
11083	4J5267	5330-00-930-4068	157	29	11083	4M3948	5330-00-948-9762	110	24
11083	4J5268	5330-00-914-5316	157	9	11083	4M444	5340-00-938-5640	66	17
11083	4J527	5330-00-914-5820	144	36	62830	4M456		67	9
11083	4J528	5330-00-921-0054	158	8	11083	4M4944		72	8
11083	4J5309	5330-00-957-7510	157	4	11083	4M496	5306-00-140-2032	67	1
11083	4J552		153	3	11083	4M497	5310-00-147-6143	67	19
11083	4J5656		144	30	11083	4M5923	5360-00-950-2093	71	23
11083	4J5659	3830-00-948-4746	151	10	11083	4M5943	5330-00-919-2846	72	10
11083	4J6064	4330-00-168-1861	90	15	11083	4M5945		72	7
11083	4J6064	4330-00-168-1861	157	16	11083	4M635		107	7
11083	4J6167	3120-00-948-4594	151	4	11083	4M636		107	16
11083	4J6168		151	3	11083	4M640	2530-00-911-9235	68	23
11083	4J6171		151	6	11083	4M640	2530-00-911-9235	69	1
11083	4Jb353	2530-00-949-1427	143	39	11083	4M641		68	1

NATIONAL STOCK NUMBER AND PART NUMBER INDEX

FSCM	NATIONAL PART NUMBER	FIGURE STOCK NUMBER	ITEM NO.	FSCM	NATIONAL PART NUMBER	FIGURE STOCK NUMBER	ITEM NO.
11083	4M6723		19	11083	4S8383	2950-00-446-8037	30
11083	4M6757		67	11083	4S8646		77
11083	4M677		43	11083	4S8647		77
11083	4M6853	5330-00-931-8015	56	11083	4S8775		14
11083	4M6953	5310-00-191-8297	3	11083	4S8775		168
11083	4M6957	5306-00-930-5501	51	11083	4S8975	2510-00-251-4438	90
11083	4M7011	2520-01-203-7514	67	11083	4S9360		3
11083	4M7081		93	11083	4S9361		3
11083	4M7099	2520-00-930-7346	79	11083	4S9362		3
11083	4M7099	2520-00-930-7346	82	11083	4S9363	5365-00-762-6119	3
11083	4M7100	2520-00-955-6638	82	11083	4S9390		6
11083	4M7102	3020-00-954-9963	79	11083	4S9701		30
11083	4M7146	6150-00-408-9600	53	11083	4S9702	2950-00-551-8364	30
11083	4M7146	6150-00-408-9600	55	11083	4S9706	2950-00-999-5022	30
11083	4M8239		76	11083	4S9707		30
11083	4M8799	5360-00-757-2559	66	11083	4S9736		30
11083	4M8879	2530-00-950-3927	98	65282	400536	5310-00-350-3243	67
11083	4M8881	5340-00-949-1442	98	70210	406063	2950-00-948-1653	30
11083	4M8882	2530-00-950-5421	93	70210	406064	2950-00-948-1611	30
11083	4M8882	2530-00-950-5421	93	56697	407101	4730-00-172-0034	96
11083	4M8885	2510-00-223-6052	98	56697	407101	4730-00-172-0034	96
11083	4M8896	2530-00-949-1441	98	56697	407101	4730-00-172-0034	167
11083	4M9041		58	08179	408049-4	2950-01-175-3881	30
11083	4M9041		60	01212	415095	5330-00-579-8187	138
11083	4M9215	3020-00-074-3554	26	76680	415147	5330-00-927-7842	134
11083	4M9345	4710-00-223-6463	20	23382	4317	5310-00-655-7646	103
11083	4M9923	5315-00-155-4812	7	23382	4317	5310-00-655-7646	119
11083	4N7000		4	23382	4317	5310-00-655-7646	151
11083	4N9180	5310-00-191-8304	49	23382	4317	5310-00-655-7646	156
11083	4S5017	3130-00-950-4924	92	41226	4347	5310-00-209-1869	16
11083	4S5324	4730-00-422-1132	48	41226	4347	5310-00-209-1869	56
11083	4S5348	2940-00-849-3293	29	41226	4347	5310-00-209-1869	57
11083	4S5471	4730-00-223-6430	23	41226	4347	5310-00-209-1869	65
11083	4S5755	5330-00-051-3919	4	41226	4347	5310-00-209-1869	125
11083	4S5834	2520-01-221-5421	110	95879	43750	4730-00-842-7880	128
11083	4S5881	5330-00-940-7930	77	45320	44166		139
11083	4S6479	2950-00-948-2612	30	21450	444618	4730-00-089-2515	4
11083	4S6726	2520-00-101-1688	67	21450	444618	4730-00-089-2515	25
11083	4S6726	2520-00-101-1688	67	21450	444618	4730-00-089-2515	34
11083	4S6753	2530-00-949-1443	104	21450	444618	4730-00-089-2515	38
11083	4S6828		77	30076	44484	5330-00-401-6199	136
11083	4S6834	3120-00-987-5561	9	30076	44573	5330-00-919-2251	129
11083	4S6837		7	87541	446-1-2RH		64
11083	4S6840		2	73331	446179		60
11083	4S6841		2	13841	47394		54
11083	4S6866		9	11083	497A	5315-00-269-6083	27
11083	4S6867	2815-00-917-6947	9	16004	49799	6150-01-079-9077	64
11083	4S6951		8	11083	581472		92
11083	4S6952		8	11083	581959	5310-00-423-9538	58
11083	4S7001	6680-00-400-7010	163	11083	581959	5310-00-423-9538	60
11083	4S7370		1	11083	582079	5365-00-757-6830	61
11083	4S7414		6	11083	5B2079	5365-00-757-6830	62
11083	4S7416	2815-00-916-5047	6	11083	582200		95
11083	4S7429	2815-00-928-3532	8	11083	5B2208	5306-00-272-4230	34
11083	4S7468	2815-00-928-3531	12	11083	582208	5306-00-272-4230	43
11083	4S7647	4810-00-961-0640	90	11083	582624		48
11083	4S7648	5310-00-950-2036	90	11083	5B2681	5315-00-363-6173	9
11083	4S7863	3020-00-241-7107	6	11083	583389	5310-00-361-2523	50
11083	4S7864		6	11083	583390	5340-00-361-2522	50
11083	4S7961		96	11083	5B3718	5330-00-198-6169	28

NATIONAL STOCK NUMBER AND PART NUMBER INDEX

		NATIONAL	FIGURE	ITEM			NATIONAL	FIGURE	ITEM
FSCM	PART NUMBER	STOCK NUMBER	NO	NO.	FSCM	PART NUMBER	STOCK NUMBER	NO.	NO.
11083	5B4510		92	13	11083	5H4390	5365-01-066-9162	2	4
11083	5B4510		113	3	11083	5H4390	5365-01-066-9162	2	13
11083	5B5812	5315-00-362-7367	3	4	11083	5H5533	4710-00-694-5944	20	50
11083	5B5812	5315-00-362-7367	3	13	11083	5H5738		28	22
11083	5B5812	5315-00-362-7367	15	12	11083	5H5744	2910-00-948-3638	124	20
11083	5B5812	5315-00-362-7367	72	37	11083	5H5752	2815-00-348-2279	28	5
11083	5B582	5315-00-950-8264	17	9	11083	5H6140		43	37
11083	5B583		17	11	11083	5H6406	5330-00-641-0434	106	16
11083	5B5951	5307-00-423-9623	2	22	11083	5H6406	5330-00-641-0434	107	5
11083	5B5980	5365-00-641-7941	19	25	11083	5H6467	5305-01-053-4850	57	18
11083	5B6031	5330-00-351-6391	20	22	11083	5H6639	5305-00-950-2053	95	46
58312	586579-00	5305-01-035-7885	17	5	11083	5H6734	5330-00-859-0396	151	9
11083	5B6904	5310-00-232-8931	163	8	11083	5H6822	3120-00-478-8919	114	19
11083	5B8477		2	24	11083	5H7033	5330-00-684-2974	19	10
11083	5B866	5340-00-242-5644	64	19	11083	5H7071	2815-00-341-1504	4	15
11083	588855	5310-00-480-1993	93	8	11083	5H7189		28	23
11083	5B8995		2	2	11083	5H7225	4730-00-363-9320	28	8
11083	5B931		88	23	11083	5H7337		4	8
11083	5B9627	5310-01-165-5747	127	6	11083	5H7397	5315-00-974-1602	35	25
11083	5B9631		88	17	11083	5H7515	3120-00-662-9083	14	14
11083	5B9631		89	5	11083	5H7704	5330-00-713-8660	29	10
11083	589631		89	21	11083	5H779	5330-00-923-8959	140	9
11083	5D1035		154	13	11083	5H8092		14	9
11083	5F1248	3110-00-101-1010	104	17	11083	5H8113	5330-00-527-7745	15	38
11083	5F149	5330-00-863-5549	91	8	11083	5H8685		73	23
11083	5F3106	5330-00-663-5709	15	38	11083	5H8848	5330-00-593-1247	153	13
11083	5F3106	5330-00-663-5709	143	38	11083	5H9205	5330-00-850-7585	25	31
11083	5F3144	5330-00-298-5837	99	8	11083	5H9394	5310-00-949-0901	93	14
11083	5F5559	5360-00-858-8135	145	31	11083	5H9394	5310-00-949-0901	121	19
11083	5F676		108	29	11083	5H9456	5315-00-470-9825	3	20
11083	SF7985	3830-00-948-9828	167	24	11083	5H9475	5360-00-135-6229	102	8
11083	5F7993	5315-00-260-0807	167	34	11083	5H9942	5330-00-946-7121	30	31
11083	5F7993	5315-00-260-0807	167	38	11083	5H9942	5330-00-946-7121	35	19
11083	5F7994	5315-00-352-8035	167	35	11083	5H9943		35	20
11083	5F7994	5315-00-352-8035	167	37	11083	5J1179	5306-00-253-7911	157	7
11083	5F8542	5365-00-352-8041	37	8	11083	5J1283	5360-00-950-3649	157	14
11083	5H1092	5365-00-886-5163	2	15	11083	5J1473	2530-00-949-3598	157	12
11083	5H1092	5365-00-886-5163	16	25	11083	5J1678		156	8
11083	5H1122	5330-00-590-1063	48	16	11083	5J2528	2530-01-067-2159	151	19
11083	5H1190	5330-00-154-7528	34	19	11083	5J2942		145	17
11083	5H1268	2910-00-868-7967	27	8	11083	5J2945	4820-00-258-7704	145	30
11083	5H1385	3110-00-341-3373	49	28	11083	5J2946		145	18
11083	5H1504		1	2	11083	5J2947	5360-00-950-8221	145	19
11083	5H156	5340-01-160-3902	124	7	11083	5J2959	4730-00-262-7925	148	38
11083	5H1592	3120-00-949-1344	42	18	11083	5J2974	5330-00-948-9774	145	28
11083	5H2312	2520-00-948-6661	94	3	11083	5J2974	5330-00-948-9774	145	29
11083	5H2537	5330-00-530-1246	43	33	11083	5J2974	5330-00-948-9774	147	37
11083	5H2579	3120-00-580-9905	4	11	11083	5J2974	5330-00-948-9774	148	39
11083	5H2711		25	27	11083	5J2974	5330-00-948-9774	158	2
11083	5H2714		25	19	11083	5J2978		158	9
11083	5H2766	5307-01-069-0842	2	21	11083	5J3041		148	12
11083	5H2767	5330-00-850-7586	20	36	11083	5J3117		158	13
11083	5H2786		3	1	11083	5J3140	5330-00-919-0835	157	25
11083	5H2830		88	41	11083	5J3151	4820-00-243-9584	147	25
11083	5H3204	5340-00-924-0057	17	19	11083	5J3173		147	29
11083	5H3252	5330-00-756-8795	156	9	11083	5J3198		147	14
11083	5H3262	5315-00-253-7668	92	31	11083	5J3200	2590-00-485-9232	158	49
11083	5H3624		102	12	11083	5J3274		147	
11083	5H3895	3120-00-858-6240	67	12	11083	5J3275		147	
11083	5H3895	3120-00-858-6240	67	12	11083	5J3533	3120-00-948-5783	149	13

NATIONAL STOCK NUMBER AND PART NUMBER INDEX

FSCM	PART NUMBER	NATIONAL STOCK NUMBER	FIGURE NO	ITEM NO.	FSCM	PART NUMBER	NATIONAL STOCK NUMBER	FIGURE NO.	ITEM NO.
11083	5J3534		149	18	11083	5M0586	4710-00-223-6885	93	5
11083	5J3537	5307-00-948-5495	149	14	11083	5M0708	2520-00-485-9221	77	9
11083	5J3538	3120-00-948-6045	149	7	11083	5M1091	5307-00-008-2233	140	22
11083	5J3541		157	35	11083	5M1206	3130-00-139-7537	97	21
11083	5J3543	5306-00-948-6035	149	30	11083	5M123		102	7
11083	5J3622		159	9	11083	5M1288		43	26
11083	5J3670		145	20	11083	5M1653		43	11
11083	5J3675	3830-00-948-9758	149	2	11083	5M1886		37	5
11083	5J380		148	8	11083	5M1988	2530-00-950-7143	110	12
11083	5J4042		149	29	11083	5M1990	2530-00-949-0815	110	19
11083	5J4193	5315-00-061-8402	168	24	11083	5M1991	5310-00-193-1033	110	18
11083	5J4219		123	24	11083	5M1992	5340-00-949-1117	110	34
11083	5J4325		159	11	11083	5M1993	2520-00-947-9989	92	16
11083	5J4485		147	4	11083	5M1994	2530-00-949-0865	110	16
11083	5J4574	2990-00-948-9753	149	27	11083	5M1996	5330-00-913-8118	92	15
11083	5J4763	3895-00-066-2412	168	18	11083	5M1998	2520-00-948-0019	92	19
11083	5J4772	5306-00-138-4602	165	6	11083	5M2000	5365-00-949-0864	110	28
11083	5J4965	5330-00-948-4591	151	21	11083	5M2001	5365-00-949-0857	110	8
11083	5J4966	5330-00-948-4494	151	22	11083	5M2026	2530-00-950-7468	110	21
11083	5J4987	5330-00-948-4491	151	20	11083	5M2054	3110-00-945-8401	80	5
11083	5J4989	5330-00-061-8361	156	7	11083	5M2054	3110-00-945-8401	81	2
11083	5J5177	2590-00-911-9227	148	1	11083	5M2058	5360-00-950-7374	110	10
11083	5J5241		168	21	11083	5M2059	5360-00-960-3633	110	9
11083	5J5315	2990-01-103-3652	149	22	11083	5M2073	2530-00-950-7489	110	7
11083	5J55		168	23	11083	5M2504	3110-01-059-9335	111	9
11083	5J5531		147		11083	5M2619	5330-00-948-1432	86	12
11083	5J5557		150	10	11083	5M2622	5330-00-949-0735	86	17
11083	5J5558	3830-00-948-5163	150	28	11083	5M2728		97	13
11083	5J5559	5330-00-948-5162	150	18	11083	5M2894	5310-00-117-4788	68	19
11083	5J561		148	7	11083	5M2894	5310-00-117-4788	71	9
11083	5J5710		148	11	11083	5M2894	5310-00-117-4788	80	10
11083	5J5793	5306-01-051-0004	157	34	11083	5M2971	2530-00-949-1310	120	16
11083	5J5794	5305-00-465-5947	157	32	11083	5M2976	2520-00-948-9854	80	2
11083	5J6228		166	6	11083	5M2982		109	2
11083	5J6239		166	22	11083	5M2997	5330-00-948-6668	102	26
11083	5J6240		166	24	11083	5M3024	3040-00-223-6474	42	2
11083	5J6241	3830-00-948-1815	166	20	11083	5M3305	2990-00-256-2597	42	31
11083	5J6242	5315-00-246-0648	166	21	11083	5M3306	3040-00-247-9923	42	35
11083	5J6243		166	13	11083	5M3320	3120-00-948-9964	85	5
11083	5J6244		166	13	11083	5M3320	3120-00-948-9964	85	11
11083	5J6245		166	9	11083	5M3439		122	14
11083	5J6246		166	9	11083	5M3470	3020-00-957-4752	81	18
11083	5J6247		166	8	11083	5M3472	3110-00-948-9915	81	7
11083	5J6294	2530-00-948-5950	149	21	11083	5M3473	3110-00-949-5025	83	15
si11083	5J7069	2590-00-251-3807	156	10	11083	5M3474	2520-00-950-6640	80	15
11083	5J7100	5365-00-961-1626	159	17	11083	5M3478	2520-00-948-1557	88	9
11083	5J7173	5310-00-419-1305	123	8	11083	5M3492	2520-00-948-1600	84	8
11083	5J79		143	18	11083	5M3499	2520-00-950-2024	81	4
11083	5J815	52530-00-948-2700	148	6	11083	5M362		36	28
11083	5J8359		148	26	11083	5M3673	5310-01-066-9176	8	18
11083	5J880		158	20	11083	5M3695	5340-00-949-0147	8	2
11083	5J9358		159	8	11083	5M3695	5340-00-949-0147	8	19
11083	5J9359	2510-00-410-1904	159	7	11083	5M3876	2520-00-948-3615	80	12
11083	5J9360	2520-00-404-7011	159	31	11083	5M3895	2520-00-948-3607	81	17
11083	5K1032	4730-00-402-5071	158	26	11083	5M3900	5330-00-193-1207	91	
f.11083	5K3336		158	27	11083	5M3901	2920-01-059-0912	91	
11083	5K3337		158	28	11083	5M3906	2520-00-950-2395	80	16
11083	5K517	5305-00-246-0344	153	7	11083	5M3907		80	7
11083	5L6940	2815-00-949-0254	4	10	11083	5M3925	2520-00-950-2401	81	23
11083	5L8855	2910-00-994-7409	25	3	11083	5M3936		81	19

NATIONAL STOCK NUMBER AND PART NUMBER INDEX

FSCM	PART NUMBER	NATIONAL STOCK NUMBER	FIGURE NO.	ITEM NO.	FSCM	PART NUMBER	NATIONAL STOCK NUMBER	FIGURE NO.	ITEM NO.
11083	5M3941	2520-00-950-2399	80	19	11083	5M7625	2910-00-859-2307	26	1
11083	5M3942	2520-00-961-0641	80	8	11083	5M7659	5330-00-951-4306	46	16
11083	5M3943	2520-00-959-6764	81	12	11083	5M7660		46	17
11083	5M3990	4320-00-928-1849	49	1	11083	5M7900	5306-00-469-3821	81	9
11083	5M3998		102	25	11083	5M7908	5365-00-948-6191	77	9
11083	5M4086		28	11	11083	5M7908	5365-00-948-6191	84	4
11083	5M4109		37	4	11083	5M7908	5365-00-948-6191	153	33
11083	5M4119		25	29	11083	5M8350		53	24
11083	5M4158	3120-00-948-3857	17	7	11083	5M8651	3120-00-950-3235	43	18
11083	5M4549	5340-00-948-3247	80	13	11083	5M8651	3120-00-950-3235	124	21
11083	5M4905		74	12	11083	5M8727		97	13
11083	5M4987	5315-00-135-9672	71	19	11083	5M8736		42	28
11083	5M5014		108	14	11083	5M902		89	11
11083	5M5017	5310-00-436-4328	104	35	11083	5M9079		149	5
11083	5M5018	3110-00-921-0011	73	18	11083	5M9621	5307-00-004-1605	77	14
11083	5M5036	5330-00-919-5702	104	25	11083	5M9622	5365-00-762-6106	71	28
11083	5M5080		104	20	11083	5M9623	5310-00-948-3280	71	27
11083	5M5445		26	15	11083	5M9624	2520-00-949-1439	71	26
11083	5M548		43	31	11083	5M9653		77	7
11083	5M548		43	38	11083	5M9654	5330-00-913-8879	77	8
11083	5M5489		75	7	11083	5M9737	5330-00-439-2640	51	25
11083	5M5491		26	11	11083	5P1262-51N	4720-00-883-0467	46	29
11083	5M5492		26	11	11083	5P5756	5330-01-103-3701	30	12
11083	5M5531		20	33	11083	5R2733		152	47
11083	5M5697		9	4	11083	5R362		64	4
11083	5M5742	5330-00-941-3832	72	19	11083	5R6741		114	33
11083	5M575	4710-00-223-6884	93	2	11083	5R6783		115	4
11083	5M5783		73	8	11083	5S0073	3020-00-910-4008	110	4
11083	5M5784	2520-00-949-0141	73	7	11083	5S0087	2530-00-960-0726	110	1
11083	5M5785	2520-00-949-0140	73	14	11083	5S1211	2930-00-246-2746	46	8
11083	5M5793	2520-00-950-3838	73	6	11083	5S1213	2930-00-930-9098	46	
11083	5M5794	2520-00-950-6564	73	24	11083	5S1218	6620-00-912-9151	46	6
11083	5M5795	2520-00-950-6567	73	17	11083	5S1503		109	1
11083	5M594	3020-00-949-1370	140	1	11083	5S1513	2530-00-924-2048	109	3'
11083	5M596		16	3	11083	5S4017	5340-00-407-8330	108	23
11083	5M5967	5365-00-484-9606	50	20	11083	5S4629	5330-00-931-8011	46	7
11083	5M597	5330-00-923-8958	140	3	11083	5S4863	2520-00-950-2421	104	21
11083	5M598		140	7	11083	5S5080	5306-00-458-1930	46	11
11083	5M599		140	6	11083	5S72		110	7
11083	5M6118	5360-00-950-5620	69	11	11083	5S8388		54	29
11083	5M6187	5330-00-948-8440	78	19	11083	5S8389		54	5
11083	5M6214	4730-00-924-7886	33	15	11083	5S9068	6620-00-111-7089	59	1
11083	5M6214	4730-00-924-7886	46	22	11083	5T3210		147	9
11083	5M6214	4730-00-924-7886	48	11	80201	501443	5330-00-567-0000	48	36
11083	5M6214	4730-00-924-7886	71	20	19207	503477	5310-00-050-3477	63	25
11083	5M6214	4730-00-924-7886	76	10	19207	503477	5310-00-050-3477	66	14
11083	5M6214	4730-00-924-7886	85	9	19207	503477	5310-00-050-3477	125	18
11083	5M6214	4730-00-924-7886	89	7	21450	505017	5315-00-050-5017	131	16
11083	5M6214	4730-00-924-7886	107	3	79136	5100-287		134	12
11083	5M6532	3020-00-948-9838	7	3	79136	5100187		133	5
11083	5M6537		14	7	79136	5100250		134	1
11083	5M6560	5340-00-923-6934	17	34	79136	5100250		134	3
11083	5M6582	2815-00-236-2791	113	6	79136	510050		131	19
11083	5M6583	2510-00-490-5468	113	1	11083	51594		158	46
11083	5M6646	2520-00-949-0908	92	20	92392	53-601-273	5330-00-291-7192	99	16
11083	5M6647	2520-00-949-0909	92	24	72962	53NTU7947-2812	5310-00-460-8239	156	4
11083	5M6668	5305-00-005-0896	61	18	43334	5310W	3110-00-554-5832	138	14
58312	5M6687-00	5307-00-119-8484	89	14	30076	53559	2530-00-411-5047	136	10
11083	5M6708	5310-00-739-9977	102	22	30076	53559	2530-00-411-5047	136	13
11083	5M683		140	20	30076	54112		130	25

NATIONAL STOCK NUMBER AND PART NUMBER INDEX

FSCM	PART NUMBER	NATIONAL STOCK NUMBER	FIGURE NO.	ITEM NO.	FSCM	PART NUMBER	NATIONAL STOCK NUMBER	FIGURE NO.	ITEM NO.
30076	54129		129	12	11083	6F2904	3120-00-374-1404	167	22
11083	542168		168		11083	6F2905	3130-00-352-8133	167	32
60038	552A	3110-00-100-0327	134	16	11083	6F3002		48	10
60038	558	3110-00-100-0281	134	15	11083	6F3214	4730-00-455-1080	48	8
52788	5660799	5330-00-325-6310	110	20	11083	6F3908	3830-00-301-4894	167	10
52788	5660799	5330-00-325-6310	153	24	11083	6F4991	5305-00-710-2157	103	16
30076	57664		129	8	11083	6F5282	5306-00-263-8947	18	15
79136	58951		131	9	11083	6F5743	2815-00-352-8192	11	16
60038	590-592A	3110-00-562-2702	136	17	11083	6F6673	5330-00-865-0404	151	
i21450	590261	5315-00-550-5462	168	26	11083	6F7030	5306-00-272-4223	125	12
73331	5931947	6220-00-890-4959	61	9	11083	6F7059	5310-00-193-0902	95	22
73331	5931947	6220-00-890-4959	61	19	11083	6F7062	5310-00-362-7988	86	5
1473331	5931949		61	6	11083	6F7172	5315-00-514-3189	13	3
73331	5931949		61	22	11083	6F7172	5315-00-514-3189	15	10
73331	5937086	6220-01-148-7953	62	3	11083	6F7172	5315-00-514-3189	69	7
73331	5947099		60	25	11083	6F7301	5330-00-712-3250	29	6
16764	5949718		61	21	11083	6F7767	5330-00-377-2750	48	37
16764	5949719	5340-00-886-2187	61	7	11083	6F8007	5360-00-249-2203	24	19
11083	6B1124	3110-00-144-8518	51	26	11083	6F8146	5330-00-599-2190	4	9
11083	6B2982	4730-00-948-5176	39	3	11083	6F8425	5306-00-253-7628	BULK	3
411083	6B3104		48	24	11083	6F984	5315-00-852-6345	140	24
11083	6B4040	5315-00-423-9773	11	33	11083	6H1717	5306-00-874-4001	42	26
11083	6B4485		11	25	11083	6H1717	5306-00-874-4001	72	33
11083	6B4594	5320-00-260-4020	45	17	11083	6H1717	5306-00-874-4001	113	15
11083	6B4598	5306-00-149-9066	92	34	11083	6H1717	5306-00-874-4001	114	26
11083	6B5157	5340-00-896-6114	68	26	11083	6H1717	5306-00-874-4001	120	2
11083	6B6162	5310-00-207-9298	3	21	11083	6H1717	5306-00-874-4001	152	7
11083	6B6224	2930-00-352-8085	4	32	11083	6H1810	5315-00-921-7168	33	17
11083	6B6225	5330-00-618-6024	4	31	11083	6H1827	5365-00-949-1343	140	2
11083	6B6663	5360-00-361-2502	145	9	11083	6H1993	4730-01-129-4782	88	14
11083	6B6705		163	24	11083	6H1996		16	4
11083	6B6780	5315-00-245-6578	33	31	11083	6H2007	5330-00-585-3186	23	8
11083	6B6865		36	12	11083	6H2007	5330-00-585-3186	48	31
11083	6B7239	3040-00-423-9882	36	6	11083	6H2578	5330-01-067-5651	94	4
11083	6B7256		36	11	11083	6H2579	2520-00-739-4867	94	2
11083	6B7260	2815-00-423-9883	33	19	11083	6H2953	5365-00-919-9402	100	4
11083	6B7261	3120-00-423-9884	36	7	11083	6H2953	5365-00-919-9402	101	20
11083	6B7298	5310-00-361-2467	36	25	11083	6H3068	5340-00-922-2596	58	6
11083	6B7299	5365-00-165-8877	36	24	11083	6H3136	3120-00-160-0350	89	15
11083	6B7317		33	5	11083	6H3136	3120-00-160-0350	158	33
11083	6B7340	3110-00-423-9887	33	27	11083	6H3137		89	16
11083	6B7342	5365-00-423-9888	33	24	11083	6H3142	4710-00-341-1518	21	9
11083	6B7355	2815-00-423-9890	33	8	11083	6H3366		110	30
11083	6B8039	6620-00-363-9769	163	15	11083	6H3368	2815-00-348-4580	20	35
11083	6B8193	5315-00-363-9729	33	32	11083	6H3461	5330-00-949-0188	79	8
11083	6B8193	5315-00-363-9729	36	2	11083	6H3461	5330-00-949-0188	82	12
11083	6B8195	2990-00-362-8161	36	3	11083	6H3461	5330-00-949-0188	82	16
11083	6B8197	5365-00-363-9736	36	26	11083	6H3491		49	26
11083	6B830	5340-00-423-9937	24	24	11083	6H3538		110	29
11083	6B831	5330-00-248-2126	24	23	11083	6H3956	5315-00-586-5103	96	7
11083	6B8505	2815-00-365-2160	11	29	11083	6H4043	4710-00-657-9694	20	53
11083	6B924	3110-00-151-8140	33	26	11083	6H4047	4710-00-657-9693	20	40
11083	6B9549	5360-00-423-9986	20	16	11083	6H4047	4710-00-657-9693	20	69
11083	6B9551	5307-00-423-9987	20	30	11083	6H4051	2815-00-657-9692	20	74
11083	6B9588	4730-00-423-9989	21	18	11083	6H411	5310-00-209-4771	11	14
11083	6B9672	3020-00-294-9637	33	23	11083	6H4208	2530-00-948-6464	95	32
11083	6B9673		21	16	11083	6H4498	5330-00-544-6019	6	1
11083	6B9738	3020-00-294-7546	36	17	11083	6H5636	5305-00-252-8916	34	3
11083	6B9927	2805-00-363-9738	35	8	11083	6H6269	4320-00-949-1450	102	13
11083	6F1069	5330-00-333-5032	28	15	11083	6H6674		34	38

NATIONAL STOCK NUMBER AND PART NUMBER INDEX

FSCM	NATIONAL PART NUMBER STOCK NUMBER	FIGURE NO	ITEM NO.	FSCM	NATIONAL PART NUMBER STOCK NUMBER	FIGURE NO.	ITEM NO.		
11083	6H6802		16	10	11083	7B3235	5306-00-424-0086	120	20
11083	6H6803	2510-01-069-0845	16	6	11083	7B3235	5306-00-424-0086	121	5
11083	6H6804	2815-00-950-6935	20	2	11083	7B3235	5306-00-424-0086	122	17
11083	6H7611	3110-00-913-7332	72	22	11083	7B3235	5306-00-424-0086	123	7
11083	6H7612	3110-00-913-8893	74	1	11083	7B3235	5306-00-424-0086	124	6
11083	6H7868		94	6	11083	7B3235	5306-00-424-0086	127	11
11083	6H8033	2815-00-131-1625	38	22	11083	7B3235	5306-00-424-0086	147	2
11083	6H8033	2815-00-131-1625	59	2	11083	783235	5306-00-424-0086	149	17
11083	6H8962	5330-00-895-8972	19	9	11083	7B3235	5306-00-424-0086	BULK	8
11083	6H9082		95	10	11083	7B33	2990-00-424-0088	33	3
11083	6H9144	5365-00-923-7036	46	18	11083	78357	3110-00-100-0611	104	18
11083	6H9145		46	19	11083	7B472	5315-00-276-0291	112	3
11083	6H942	5360-00-584-2307	90	12	11083	785060	5320-00-164-0917	109	4
11083	6H9542		54	39	11083	785415	5315-00-663-3672	2	17
11083	6H9949	5330-00-714-3666	26	26	11083	7B5415	5315-00-663-3672	16	8
11083	6J0713	3830-00-223-6595	151	17	11083	7B5415	5315-00-663-3672	16	22
11083	6L1649	5330-00-913-8873	77	34	11083	7B6033	2815-00-424-0206	4	6
11083	6L4364	4720-00-883-0475	45	33	11083	7B6368	3110-00-731-1593	40	21
11083	6L7812	5330-00-123-2733	5	18	11083	786368	3110-00-731-1593	157	18
11083	6M1309		92	11	11083	786799		58	22
11083	6N4927	5330-00-580-8952	45	18	11083	7B7921	2910-00-634-7359	40	10
11083	6N4927	5330-00-580-8952	46	26	11083	788517	2910-00-365-2192	40	4
11083	6N5004		30	15	11083	788633	2910-00-365-2313	40	3
11083	6N6099		4	13	11083	7B9514	5340-00-371-3512	14	3
11083	6N9211	2520-00-941-3517	86	16	11083	7B9665	4730-01-171-1981	108	24
11083	6P6653	2530-00-195-5819	103	3	12603	7D05		131	
11083	6T1980	2530-00-947-9857	103	6	11083	7F1826	5307-00-638-2075	3	19
83259	600-0101-1/2	5330-01-129-0313	139	18	11083	7F1826	5307-00-638-2075	3	19
11083	602A		46	4	11083	7F2836	2815-00-371-3515	34	16
20680	6028	5306-01-051-7598	159	15	11083	7F3514		57	28
30076	61142HCE24	5330-00-914-5312	131		11083	7F3901	2910-00-620-6887	38	9
11083	614497		7	4	11083	7F4364	5330-00-352-8383	8	14
77308	6246-33		129	6	11083	7F4364	5330-00-352-8383	8	15
60038	632	3110-00-100-0332	135	1	11083	7F5222	4730-00-203-2965	20	34
60038	639	3110-00-100-0660	135	2	11083	7F5222	4730-00-203-2965	20	44
11083	641717		BULK	22	11083	7F5222	4730-00-203-2965	20	55
30076	6607	5310-00-426-7904	136	1	11083	7F5222	4730-00-203-2965	20	72
30076	66716	5355-00-629-6029	131	2	11083	7F5224	2815-00-378-9145	20	43
30076	67355		138	4	11083	7F5224	2815-00-378-9145	20	54
11083	780863	2510-00-176-5600	128	31	11083	7F5224	2815-00-378-9145	20	73
11083	781598	5340-01-067-8043	144	22	11083	7F548	5310-00-413-5083	42	34
11083	781783		123	12	11083	7F5857	3120-00-363-8930	27	14
11083	7B2126	5330-00-231-3229	4	28	11083	7F7510	3040-00-352-8427	17	24
11083	7B2126	5330-00-231-3229	5	18	11083	7F7590	5330-00-297-7228	5	9
11083	782173	5365-00-281-6541	50	11	11083	7F7590	5330-00-297-7228	21	15
11083	7B2419	5330-00-663-4395	4	18	58312	7F7691-00	5340-00-313-2635	24	9
11083	7B2420	5340-00-352-8292	4	19	11083	7F7983	3110-01-069-0752	106	13
11083	7B2742	5306-00-423-8784	34	17	11083	7F7983	3110-01-069-0752	106	19
11083	7B280	5330-00-292-0492	11	10	11083	7F7983	3110-01-069-0752	107	6
11083	78280	5330-00-292-0492	34	29	11083	7F7983	3110-01-069-0752	111	17
11083	782805	5365-00-950-8280	157	22	11083	7F7983	3110-01-069-0752	157	38
11083	78290	5306-00-424-0078	11	32	11083	7F7983	3110-01-069-0752	158	19
11083	783028	5305-00-708-3823	142	5	11083	7G6576	3110-00-948-0334	104	19
11083	7B3235	5306-00-424-0086	18	8	11083	7H0556	2990-00-948-6685	35	23
11083	7B3235	5306-00-424-0086	42	40	11083	7H1328	5330-00-679-6230	18	1
11083	783235	5306-00-424-0086	47	13	11083	7H1442	5340-01-066-1407	155	17
11083	783235	5306-00-424-0086	62	20	11083	7H1442	5340-01-066-1407	159	33
11083	783235	5306-00-424-0086	92	21	11083	7H1796	5330-00-074-3586	21	34
11083	783235	5306-00-424-0086	104	40	11083	7H2323	5330-00-679-6231	16	1
11083	783235	5306-00-424-0086	120	19	11083	7H2831	2530-00-984-5098	92	5

NATIONAL STOCK NUMBER AND PART NUMBER INDEX

FSCM	PART NUMBER	NATIONAL STOCK NUMBER	FIGURE NO.	ITEM NO.	FSCM	PART NUMBER	NATIONAL STOCK NUMBER	FIGURE NO.	ITEM NO.
11083	7H2988	5340-00-103-8882	45	27	11083	7M5111	3130-00-949-1195	101	19
58312	7H3051-00	5307-01-037-4854	77	46	11083	7M5112	2530-00-949-0036	100	5
11083	7H3171	4730-00-042-8988	38	3	11083	7M5112	2530-00-949-0036	101	23
11083	7H3171	4730-00-042-8988	74	19	11083	7M5115	3110-01-185-6789	100	1
11083	7H4270	5330-00-074-3587	21	5	11083	7M5138	5340-00-191-4032	87	6
11083	7H3460	4010-00-520-2334	19	14	11083	7M5182	2540-00-237-6245	125	5
11083	7H3598	5306-00-567-3404	105	2	11083	7M5182	2540-00-237-6245	126	4
11083	7H3608	5310-00-550-2992	104	4	11083	7M520		43	4
11083	7H3912	3120-00-555-4525	158	14	11083	7M529		42	14
11083	7H3932	5340-01-164-7611	158	17	11083	7M5337	2530-00-948-3396	102	44
11083	7Hi266	5340-00-817-0870	29	5	11083	7M5338	2530-00-948-3446	102	40
11083	7Hi266	5340-00-817-0870	44	4	11083	7M5731	5310-00-950-2394	73	16
11083	7H4282	3020-00-650-3140	163	18	11083	7M5731	5310-00-950-2394	80	4
11083	7R4566	3110-00-100-0302	99	12	11083	7M5731	5310-00-950-2394	81	1
11083	7H4571	2530-00-949-0370	99	4	11083	7M5890	2530-00-911-9222	68	15
11083	7H4573	3110-00-151-8610	99	11	11083	7M5897		90	18
11083	7H4574	5365-00-949-0369	99	2	11083	7M5933	3010-00-404-6942	72	29
11083	7H562	3040-00-566-0686	35	21	11083	7M5933	3010-00-404-6942	83	10
11083	7H7539	5310-00-404-3787	168	39	11083	7M6413	2540-00-491-3243	42	30
11083	7H831	5315-00-886-5167	38	13	11083	7M651	2520-00-195-5971	66	10
11083	7H832	5360-00-858-6212	38	14	11083	7M652		42	33
11083	7H844		33	6	11083	7M6571	5365-00-948-0246	103	5
11083	7H870	4710-00-836-8419	29	1	11083	7M6581		88	
11083	7H9678	2910-00-999-3230	39	12	11083	7M6671		87	3
11083	7H9680	2910-00-066-2496	39	17	11083	7M6681	2530-00-617-7820	120	17
11083	7H9737	5315-00-246-0992	36	31	11083	7M706	5355-00-891-4401	67	10
11083	7H9922	5360-00-858-6213	26	28	11083	7M725		124	28
11083	7J3312	3895-00-066-2411	168	20	11083	7M7566	2910-00-948-9769	26	19
11083	7K2079		54	40	11083	7M7794	5307-01-165-5751	5	23
11083	7M1220	2590-00-911-6292	72	15	11083	7M7794	5307-01-165-5751	77	13
11083	7M1296		76	9	11083	7M8453	2520-00-961-0643	82	10
11083	7M1297	2520-00-950-3397	76	7	11083	7M8479	5315-00-193-0904	82	7
11083	7Mf298	2520-00-195-5817	68	33	11083	7M8480	5315-00-193-0925	79	4
11083	7Mi336	2520-00-948-1156	71	21	11083	7M8480	5315-00-193-0925	79	18
11083	7MY337	2520-00-948-5429	71	7	11083	7M8482		79	2
11083	7M1339		71	8	11083	7M8489		144	
11083	7MY377	4820-00-243-9575	76	6	11083	7M8557	2520-00-948-5427	71	3
11083	7Mf616	2520-00-949-0776	86	13	11083	7M8567		71	22
11083	7M1633		82	11	11083	7M8568		71	5
11083	7M2360	5310-00-419-2931	157	36	11083	7M8574		74	13
11083	7M3417		95	25	11083	7M8594	2520-00-949-0552	73	10
11083	7M3485	315-00-240-9290	96	15	11083	7M8683		36	29
11083	7M4287		27	45	11083	7M8893		37	6
11083	7M4603	2910-00-920-8213	28	9	11083	7M910	5330-00-919-2239	29	22
11083	7M4721	3030-00-918-3606	50	21	11083	7M9488	2530-00-950-5757	99	13
11083	7M4809	2920-00-965-7125	54	45	11083	7M9651	5310-00-191-8701	14	19
11083	7M4810	2920-00-965-7129	54	34	11083	7M9651	5310-00-191-8701	16	30
11083	7M14816	2920-00-072-1120	54	13	11083	7M9866	2910-00-235-4099	27	24
11083	7M:4824		54	11	11083	7M9910	5306-00-118-3091	30	20
11083	7M4834		9	9	11083	7M9918	5310-00-087-6875	30	6
11083	7M4835	2815-00-887-8331	9	7	11083	7N2051	4820-01-103-6827	12	7
11083	7M4848		54	3	11083	7N3760	6115-01-168-6142	30	23
11083	7M4848		54	27	11083	7N7250		30	KIT
11083	7M4926	5365-00-990-5595	9	14	11083	7N7252		30	22
11083	7M5108		97	17	11083	7S1516		92	8
11083	7M109	2530-00-950-5386	100	14	11083	7S1784	2990-00-124-5890	44	1
11083	7M5109	2530-00-950-5386	101	15	11083	7S2767	4320-00-921-6971	85	1
11083	7M5110	2530-00-949-1216	100	6	11083	7S3542		154	17
11083	7M5110	2530-00-949-1216	101	2	11083	7S9323	5360-00-116-0448	39	11
11083	7M5111	3130-00-949-1195	100	19	11083	7028K		157	37

NATIONAL STOCK NUMBER AND PART NUMBER INDEX

FSCM	NATIONAL PART NUMBER STOCK NUMBER	FIGURE NO.	ITEM NO.	FSCM	NATIONAL PART NUMBER STOCK NUMBER	FIGURE NO.	ITEM NO.
00000	7056772	62	6	11083	8F6711	5330-00-506-4457	103 19
19204	7161056	5315-00-716-1056	114 7	11083	8F7559	5330-00-090-8363	19 22
19207	7373635	5340-00-737-3635	73 15	11083	8F7689	6645-01-068-6052	15 28
19207	7373635	5340-00-737-3635	78 12	11083	8F7702	5330-00-550-7368	67 8
19207	7388319	5935-00-549-1394	54 15	11083	8F8120	2815-00-339-3928	28 12
11083	742079		57 19	11083	8F8513	5340-00-351-6992	88 19
30076	76984A		129 7	11083	8F8523	3120-00-662-8989	2 29
30076	77736	5365-00-414-0394	146 17	11083	8F8682	2815-00-352-8560	20 25
30076	77975		146 23	11083	8F8997	4730-00-288-9391	21 20
11083	783235		46 31	11083	8F8997	4730-00-288-9391	46 2
11767	79550		41 5	11083	8F8997	4730-00-288-9391	89 38
11083	796606		30 17	11083	8F9206	5330-00-599-2938	57 43
30076	79688		130 21	11083	8F9516	5330-00-599-2189	85 7
11083	799223		63 13	11083	8F9836	2520-01-051-5278	114 20
30076	79972	5330-00-965-6947	132 15	11083	8F9836	2520-01-051-5278	121 2
11083	8A6586		95 26	30780	8HP50NS	5365-00-461-5621	157 40
11083	8B1419	5315-00-017-1893	96 23	11083	8H0352	2530-00-961-0649	95 37
11083	8B2278	2815-00-362-7328	67 30	11083	8H0628	2910-00-402-4414	38 2
11083	8B2327	5365-00-205-4711	51 34	11083	8H1037	5340-00-894-7258	111 2
11083	8B24	5330-00-362-8095	26 30	11083	8H1130	5310-00-193-0928	78 45
11083	8B2570	3110-00-278-7215	78 27	11083	8H1383	5306-00-050-8432	119 4
11083	8B2571	3110-00-117-0686	78 28	11083	8H1384		119 3
11083	8B2576		166 15	1183	8H1606	2815-00-948-2311	8 21
11083	8B2701		97 25	11083	8H1993	2815-00-065-1943	12 10
11083	8B3090	5360-00-465-5447	125 6	11083	8H1994	2815-00-087-8266	12 9
11083	8B344	5330-00-172-4972	40 14	11083	8H2229		100 17
11083	8B3506		23 13	11083	8H2229		103 22
11083	8B3663	3120-00-413-9667	27 25	11083	8H2262	5330-00-848-6108	99 7
11083	8B375	2815-00-379-0814	5 17	11083	8H2262	5330-00-848-6108	100 16
11083	8B4037	5310-00-276-2822	158 48	11083	8H2262	5330-00-848-6108	101 17
11083	8B4128	3110-00-776-5334	163 21	11083	8H2262	5330-00-848-6108	103 21
11083	8B4967	5330-00-247-5972	27 21	11083	8H258		57 46
11083	8B6599	5365-00-595-2836	72 17	11083	8H2778	5330-00-585-4284	39 16
11083	886678	5330-00-950-8027	64 24	11083	8H2807	5310-00-882-8876	39 19
11083	887206	5310-00-186-0968	133 25	11083	8H2810	2910-00-116-3227	39 10
11083	887207	5310-00-185-6461	133 26	11083	8H3190	5330-00-895-7037	25 1
11083	888563	5365-00-252-5339	159 18	11083	8H3390	5310-00-404-3784	168 38
11083	888676		123 13	11083	8H3487		31 39
11083	888679	5365-00-424-0479	123	11083	8H3498	2910-00-948-9968	31 11
11083	889725	5310-00-059-6619	31 26	11083	8H350	5365-00-951-6973	95 54
11083	889729		31 29	11083	8H355	2530-00-738-8703	95 6
11083	889777	5330-00-248-2165	77 4	11083	8H355	2530-00-738-8703	95 29
45681	8C50W		146 25	11083	8H355	2530-00-738-8703	95 51
45681	8C50X		131	11083	8H356	3120-00-738-8702	95 30
45681	8C50X		139 3	11083	8H367	3120-00-950-2046	95 5
12603	8D05	5310-00-472-2865	131 17	11083	8H372	2530-00-195-5822	95 34
11083	8F2396	5325-00-822-7579	144 23	11083	8H3738		103 26
11083	8F244	5325-00-923-4575	58 18	11083	8H3845		101
11083	8F244	5325-00-923-4575	60 7	11083	8H3845		101 12
11083	8F3590		52 24	11083	8H3845		103 27
11083	8F3590		55 5	11083	8H3863	2530-00-949-0397	100 12
11083	8F3590		63 19	11083	8H3934	3120-00-918-3575	100 10
11083	8F3590		114 22	11083	8H3934	3120-00-918-3575	101 5
11083	8F3741		20 61	11083	8H3934	3120-00-918-3575	101 9
11083	8F4089		19 23	11083	8H3934	3120-00-918-3575	103 25
11083	8FA102	2815-00-341-1529	19 24	11083	8H3938	3120-00-949-0391	101 6
11083	8F4103	2815-00-341-1530	19 19	11083	8H3938	3120-00-949-0391	101 11
11083	8F4994	5330-00-599-2951	10 3	11083	8H456		43 27
11083	8F6711	5330-00-506-4457	100 18	11083	8H456		43 35
11083	8F6711	5330-00-506-4457	101 13	11083	8H4740		164 3

NATIONAL STOCK NUMBER AND PART NUMBER INDEX

FSCM	NATIONAL PART NUMBER STOCK NUMBER	FIGURE NO	ITEM NO.	FSCM	NATIONAL PART NUMBER STOCK NUMBER	FIGURE NO.	ITEM NO.	
11083	8H484	43	34	11083	8M2942	91	9	
11083	8H5124	142	6	11083	8M3075	2940-00-923-2771	19	3
11083	8H5125	164	2	11083	8M3081	5310-00-948-6051	3	22
11083	8H5303	5310-01-063-7852	63	11083	8M3182	5360-00-950-8251	24	22
11083	8H5324	5330-00-895-7032	25	11083	8M3199		5	21
11083	8H5411	5310-00-890-7560	99	11083	8M3200		5	20
11083	8H5412	5365-00-949-0367	99	11083	8M3261		34	7
11083	8H5498	5310-00-837-8492	102	11083	8M342	3130-00-948-3316	103	12
11083	8H5961	6680-00-367-5147	163	11083	8M344	2530-00-948-3312	103	18
11083	8H6020	6680-00-673-0337	163	11083	8M4106	5340-00-402-2820	87	17
11083	8H619	5330-00-895-7042	38	11083	8M4389	5330-00-930-4064	68	27
11083	8H645		38	11083	8M4432	5330-00-913-8878	77	21
11083	8H6635	5307-00-616-6208	140	11083	8M4435	5330-00-948-9767	18	11
11083	8H669	5330-00-895-7041	38	11083	8M4435	5330-00-948-9767	70	8
11083	8H671		38	11083	8M4435	5330-00-948-9767	77	25
11083	8H7017		34	11083	8M4437	5330-00-942-5114	70	2
11083	8H7018	5360-00-950-2072	35	11083	8M4445	5330-00-914-5821	68	24
11083	8H7021	5365-00-948-6732	35	11083	8M4445	5330-00-914-5821	71	4
11083	8H7022	2990-00-948-6712	35	11083	8M4445	5330-00-914-5821	77	16
11083	8H7031		34	11083	8M4445	5330-00-914-5821	111	3
11083	8H7032	5330-00-948-6739	34	11083	8M4446	5330-00-999-5504	107	30
11083	8H7033	5330-00-948-6624	34	11083	8M4448	5330-00-923-6958	89	30
11083	8H7034		34	11083	8M446		77	18
11083	8H7035		27	11083	3M4668	2910-00-999-3695	27	48
11083	8H7036		27	11083	8M4684		45	28
11083	8H7103		34	11083	8M4791	5310-00-245-9841	51	8
11083	8H7109	2990-00-948-6479	35	11083	8M4890		89	30
11083	8H7336	2815-00-948-9837	163	11083	8M4986	5330-00-930-5736	76	1
11083	8H7546		36	11083	8M4986	5330-00-930-5736	77	23
11083	8H7980	2530-00-950-5623	102	11083	8M4986	5330-00-930-5736	84	12
11083	8H8125		43	11083	8M4986	5330-00-930-5736	87	23
11083	8H8175	2990-00-948-5793	43	11083	8M4986	5330-00-930-5736	88	36
11083	8H8175	2990-00-948-5793	149	11083	8M4987	5330-00-925-4778	88	15
11083	8H8175	2990-00-948-5793	149	11083	8M4987	5330-00-925-4778	89	6
11083	8H8648	2920-01-064-3809	142	11083	8M4987	5330-00-925-4778	107	33
11083	8H878	5310-00-432-7976	57	11083	8M4988	5330-00-914-5819	84	2
11083	8H8830	5365-00-949-0190	81	11083	8M4988	5330-00-914-5819	88	25
11083	8H8871	5365-00-948-6452	95	11083	8M4988	5330-00-914-5819	89	10
11083	8H8898	5315-00-245-8844	95	11083	8M4988	5330-00-914-5819	107	36
11083	8H8969	5330-00-944-1477	96	11083	8M4988	5330-00-914-5819	107	38
11083	8H9167	2540-00-044-0644	125	11083	8M4988	5330-00-914-5819	112	2
11083	8H9189	5315-01-156-5227	67	11083	8M4992	5330-00-914-5773	87	1
11083	8H9450	2590-00-921-7312	20	11083	8M5010	5330-00-939-0610	87	12
11083	8H9818	5330-00-893-7274	48	11083	8M5010	5330-00-939-0610	88	27
11083	8H9819	3805-00-920-7472	48	11083	8M5010	5330-00-939-0610	89	17
11083	8J3111	5340-00-268-1297	168	11083	8M5222		85	3
11083	8M0343	2530-00-950-2428	103	58312	8M5248-00	5330-00-913-8872	72	2
11083	8M1013	5340-01-069-0788	71	58312	8M5254-00	5330-00-913-8120	68	14
11083	8M1015	4730-01-069-0866	71	58312	8M5254-00	5330-00-913-8120	71	6
11083	8M1047	5307-00-923-9983	91	58312	8M5254-00	5330-00-913-8120	75	18
11083	8M1584	2910-00-509-3079	28	11083	8M5362		5	25
11083	8M1875	5330-00-858-6260	51	11083	8M5362		157	48
11083	8M2215		84	11083	8M5599	5315-00-944-7035	17	13
11083	8M2229		101	11083	8M5897		4	1
11083	8M2250	2990-00-948-7022	36	11083	8M6237		105	14
11083	8M2262		34	11083	8M6238	5330-00-919-2238	105	13
11083	8M2764	2520-00-950-2643	84	11083	8M6239	5310-00-950-7723	105	7
11083	8M2772	5340-00-426-4803	52	11083	8M627		158	30
11083	8M2778		63	11083	8M6319	5340-00-948-8005	78	14
11083	8M2781		63	11083	8M6405	3110-00-948-9766	81	6

NATIONAL STOCK NUMBER AND PART NUMBER INDEX

FSCM	PART NUMBER	NATIONAL STOCK NUMBER	FIGURE NO	ITEM NO.	FSCM	PART NUMBER	NATIONAL STOCK NUMBER	FIGURE NO.	ITEM NO.
11083	8M6415	3110-00-155-8983	80	18	11083	8S8673	2815-00-195-8288	113	19
11083	8M6418	3110-00-945-8400	83	16	11083	8S8673	2815-00-195-8288	116	
11083	8M7160	2530-00-949-0666	91	7	16764	801077	2920-00-839-1864	56	12
11083	8M7166	2530-00-243-9486	91	11	24617	8028732	5310-00-366-0893	43	29
11083	8M7437	5330-00-948-9775	110	14	16764	807736	5365-00-209-3161	56	11
11083	8M7438	5330-00-948-9776	110	13	19207	8367878	5315-00-282-0320	64	26
58312	8M7587-00	5310-00-922-8691	17	20	19207	8392184	5310-00-209-6512	51	40
58312	8M7587-00	5310-00-922-8691	20	27	19207	8392184	5310-00-209-6512	111	18
11083	8M7591		21	6	11083	847319		7	1
11083	8M7637		12	6	13174	855FS12		144	44
11083	8M7640	5340-00-919-9389	18	3	25496	855169	2950-00-551-8363	30	13
11083	8M7977		45	29	99974	8599186-137	5315-00-805-5299	107	14
11083	8M8077		97	18	30076	86229		131	
11083	8M8157	5330-00-999-5505	76	2	30076	88297	4720-00-920-2044	139	35
11083	8M8489	5315-00-760-7425	75	16	30327	89LB3-8X1-4	4730-00-203-2866	46	1
11083	8M8489	5315-00-760-7425	85	18	30076	89023	5330-00-194-3837	139	22
11083	8M8515	5330-00-123-2727	78	18	30076	89025		139	20
11083	8M8518		78	7	30076	89727	5330-00-193-9024	134	6
11083	8M8550	2520-00-918-3598	79	11	30076	89765		146	30
11083	8M8550	2520-00-918-3598	82	2	30076	89766	4730-00-237-4639	146	11
11083	8M8550	2520-00-918-3598	82	8	30076	89767		146	8
11083	8M8609		78	6	30076	89768	5340-00-411-4677	146	9
11083	8M8610		79	12	30076	89769		146	7
11083	8M8610		82	3	30076	89770	5365-00-869-4201	132	10
11083	8M8610		82	9	30076	89771		132	9
11083	8M8627	5360-00-950-2471	84	13	30076	89772		132	7
11083	8M8659	5315-00-193-1069	78	44	30076	89773A	3950-00-405-7543	132	1
11083	8M8872		42	15	30076	89777		132	16
11083	8M8873		42	16	30076	89778		146	34
11083	8M9084	2815-00-949-0513	8	21	73331	899857	6220-00-889-7739	61	4
11083	8M9109	5306-00-161-0825	14	25	73331	899857	6220-00-889-7739	61	17
11083	8M9111	5306-00-493-3982	14	26	73331	899857	6220-00-889-7739	62	1
11083	8M9111	5306-00-493-3982	153	30	15840	9-2007-21	5360-00-120-2086	160	5
11083	8M9124	5365-01-165-7678	14	27	11083	9B2289	5315-00-267-2268	101	10
11083	8M9143	5365-01-167-5545	14	24	11083	9B2289	5315-00-267-2268	103	28
11083	8M9307	5365-00-938-5568	86	4	11083	9F1050	5340-00-938-5529	20	75
11083	8M9441	5330-00-949-6294	104	36	11083	9F2978	5310-00-005-0781	66	13
11083	8M9547		124	25	11083	9F2978	5310-00-005-0781	114	32
11083	8M9810	2815-00-918-3568	12	8	11083	9F2978	5310-00-005-0781	117	3
11083	8M9928	2940-00-911-9941	24	17	11083	9F2978	5310-00-005-0781	117	20
11083	8M9929	2940-00-911-9635	24	15	11083	9F2978	5310-00-005-0781	121	13
11083	8M9937	5306-01-027-9166	29	25	11083	9F2978	5310-00-005-0781	123	23
11083	8M9945	3020-00-193-8123	15	21	11083	9F2978	5310-00-005-0781	124	18
11083	8M9947		15	19	11083	9F2978	5310-00-005-0781	124	32
11083	8M9948	5365-00-920-0221	15	22	11083	9F2978	5310-00-005-0781	125	19
11083	8M9949		15	20	11083	9F2978	5310-00-005-0781	BULK	10
11083	8M9951		15	25	11083	9F2998		122	15
11083	8M9959		15	26	11083	9F4522	5330-00-921-7128	34	25
11083	8N7923	3120-00-478-6645	6	3	11083	9F4881		114	14
11083	8P0062		104	5	11083	9F5599		60	26
11083	8P0187	2520-00-950-6482	104	14	11083	9F5601	5310-00-533-3018	52	10
11083	8P1865	2530-00-477-3250	98	1	11083	9F5601	5310-00-533-3018	53	2
11083	8P6274	2530-00-223-6534	120	7	11083	9F5601	5310-00-533-3018	62	27
11083	8P8174	2530-01-157-2989	104	6	11083	9F5601	5310-00-533-3018	124	13
11083	8S2931	2530-00-949-1192	101	8	11083	9F5644	5310-01-063-5822	5	13
11083	8S4777	2910-00-976-9267	24	27	11083	9F5830		5	10
11083	8S7801	2530-00-959-3662	98	12	11083	9F5940	5330-00-530-2525	88	7
11083	8S7818	2530-00-936-3816	97	11	11083	9F6635	5365-00-135-6275	156	14
11083	8S7917	2530-00-948-3598	98	2	11083	9F7882	5315-01-066-4707	40	6
11083	8S8043	5365-00-181-7726	30	10	11083	9F7882	5315-01-066-4707	125	4

NATIONAL STOCK NUMBER AND PART NUMBER INDEX

FSCM	PART NUMBER	NATIONAL STOCK NUMBER	FIGURE NO.	ITEM NO.	FSCM	PART NUMBER	NATIONAL STOCK NUMBER	FIGURE NO.	ITEM NO.
11083	9F8759	5365-00-948-3307	152	45	11083	9H8839	5330-01-185-5091	95	21
11083	9F9298	5305-01-215-9030	57	10	11083	9H8890	5330-00-913-8117	108	13
11083	9F9327	5305-00-005-0898	57	16	11083	9H9082	2815-00-948-9845	6	6
11083	9F9959	4010-01-107-7375	31	10	11083	9M0632	2530-00-949-0371	99	17
11083	9G5317	2530-00-918-3594	104	1	11083	9M0651	2520-00-195-5972	67	2
11083	9G5317	2530-00-918-3594	104	9	11083	9M1216	2910-00-999-9028	34	27
11083	9H1020	5307-00-406-4557	3	18	11083	9M135	5365-00-452-0954	112	1
11083	9H1020	5307-00-406-4557	4	24	11083	9M1364		14	16
11083	9H1020	5307-00-406-4557	8	10	11083	9M1656	5360-00-925-4357	17	36
11083	9H1022	5307-00-232-0822	4	30	11083	9M2022	5315-01-064-3783	68	6
11083	9H1024	5310-00-808-6600	4	29	11083	9M2151	5307-00-409-7208	90	10
11083	9H1031	5310-00-808-6604	4	25	11083	9M2151	5307-00-409-7208	90	11
11083	9H1077	5307-00-762-6352	2	8	11083	9M2429	3120-00-216-1201	6	4
11083	9H1079	5307-00-762-6342	3	26	11083	9M2430	3120-00-249-2299	6	5
11083	9H1080	5307-00-762-6347	3	24	11083	9M2431	3120-00-224-8093	6	3
11083	9H1081	5307-00-762-6351	3	18	11083	9M2610	5330-00-951-1574	77	36
11083	9H1288	5307-00-232-0823	4	17	11083	9M2618	5330-00-064-8840	10	5
11083	9H1460		27	22	11083	9M2668	5330-00-424-0208	4	7
11083	9H1732	5340-01-214-2131	42	3	11083	9M2782		19	17
11083	9H223	5330-00-919-2249	111	14	11083	9M2813		10	4
11083	9H2774		27	40	11083	9M2818	2815-00-406-6588	19	21
11083	9H277	53120-00-948-6449	27	42	11083	9M3528	5305-00-480-6105	66	16
11083	9H2941		106	3	11083	9M3738		93	11
11083	9H297		69	2	11083	9M3770	5310-00-350-3962	102	4
11083	9H297		70	4	11083	9M3816	2510-00-117-0063	121	12
11083	9H2981	2530-00-950-3650	106	24	11083	9M3816	2510-00-117-0063	124	23
11083	9H3249	3120-00-949-1345	44	9	11083	9M3835	2590-00-410-1903	114	8
11083	9H3273	5365-00-948-6480	106	21	11083	9M4001	2815-00-057-3096	18	16
11083	9H3428	2530-00-950-2050	107	15	11083	9M4007	5315-00-193-0919	104	23
11083	9H3771		67	26	11083	9M4083	2520-00-949-0811	86	6
11083	9H4214	5330-00-870-0351	88	12	11083	9M4098	2815-00-948-2307	8	8
11083	9H4349	6250-00-193-0054	60	29	11083	9M4098	2815-00-948-2307	8	9
11083	9H4351	2540-00-407-0417	114	37	11083	9M4099	5330-00-479-8803	8	7
11083	9H4771	2930-01-090-6858	27	32	11083	9M4685	5360-00-912-6674	24	16
11083	9H4774		27	27	11083	9M4690	5340-00-944-8063	34	24
11083	9H4776	5330-00-948-6467	27	26	11083	9M488	5307-00-762-6354	2	7
11083	9H4778		27	44	11083	9M489	5307-00-762-6356	2	6
11083	9H5111	2815-00-450-9646	113	7	11083	9M512		24	8
11083	9H5205	3110-00-949-1458	96	27	11083	9M5191		15	24
11083	9H5205	3110-00-949-1458	96	33	11083	9M5320		40	22
11083	9H5446	5365-00-948-6133	78	20	11083	9M5349	5360-00-788-5800	12	4
11083	9H5456	3110-00-913-8112	140	13	11083	9M5350	5360-00-788-5801	12	5
11083	9H5536	2520-00-894-7276	82	1	11083	9M57	5310-00-074-3791	26	8
11083	9H5537	5360-00-894-7275	79	10	11083	9M58	5360-00-925-3983	26	25
11083	9H5548	5330-00-894-7291	83	4	11083	9M6020		51	24
11083	9H5990		93	17	11083	9M629		99	21
11083	9H6067	5330-00-828-9787	20	64	11083	9M6368	4730-00-999-9033	46	5
11083	9H6067	5330-00-828-9787	23	12	11083	9M66		15	23
11083	9H6133	5340-00-109-3402	2	10	11083	9M6707	2530-00-930-6727	110	31
11083	9H6221		11	7	11083	9M672		16	6
11083	9H6236	2815-00-707-6576	11	5	11083	9M673		16	5
11083	9H6673	5315-00-193-0923	68	12	11083	9M6775	2530-00-948-9748	110	3
11083	9H7687	2530-00-950-5758	99	9	11083	9M6985	5330-00-949-0419	18	18
11083	9H7704	2530-00-450-1573	96	25	11083	9M6987	2910-00-213-6512	28	28
11083	9H7704	2530-00-450-1573	96	31	11083	9M6989	2910-00-431-3312	28	3
11083	9H773		27	41	11083	9M7182	3020-00-950-2034	17	12
11083	9H8217	5330-00-584-6161	22	8	11083	9M7183		17	21
11083	9H846	5330-00-999-5893	78	2	11083	9M7184		17	22
11083	9H8489	2530-00-911-9225	103	32	11083	9M729	5365-00-949-1448	103	4
11083	9H858	5330-00-895-3831	68	11	11083	9M7361		163	6

NATIONAL STOCK NUMBER AND PART NUMBER INDEX

FSCM	NATIONAL PART NUMBER	STOCK NUMBER	FIGURE NO.	ITEM NO.	FSCM PART NUMBER	STOCK NUMBER	FIGURE NO.	ITEM NO.
11083	9M7485		108	3	30076 92621		135	4
11083	9M7487		108	2	30076 92623		128	25
11083	9M7510	5340-00-251-4466	27	47	30076 92649	5330-00-189-9130	134	7
11083	9M7658	3020-00-823-6022	56	25	30070 92652		134	2
11083	9M7660	5330-00-945-1929	163	9	30076 92688		137	27
11083	9M7806	4720-00-949-8596	32	1	30076 92689	5340-00-944-6151	137	6
11083	9M7953	4710-00-223-6436	20	18	30076 92689	5340-00-944-6151	137	24
11083	9M7959		153	35	30076 92705	3120-00-404-3686	137	13
11083	9M7970		20	29	30076 92713	3830-00-432-1871	136	14
11083	9M7972		20	19	30076 93675		146	29
11083	9M8	5340-00-920-7457	17	37	16764 9411933	5305-00-812-1185	54	17
11083	9M8087		95	45	24617 9413509	5310-00-768-0318	53	22
11083	9M8251	3020-00-931-4529	103	8	24617 9413509	5310-00-768-0318	57	39
11083	9M8443		20	17	24617 9413509	5310-00-768-0318	64	20
11083	9M8446	4730-00-223-6456	20	66	24617 9413509	5310-00-768-0318	68	2
11083	9M8448		20	65	24617 9413509	5310-00-768-0318	87	21
11083	9M8467	2815-00-949-0222	17	14	24617 9413509	5310-00-768-0318	124	8
11083	9M8470	3120-00-949-0239	17	23	24617 9413509	5310-00-768-0318	126	6
11083	9M8471		17	10	24617 9413509	5310-00-768-0318	127	9
11083	9M8472		17	32	24617 9413509	5310-00-768-0318	147	
11083	9M853	2940-00-911-9942	24	20	24617 9413509	5310-00-768-0318	152	30
11083	9M8586		17	4	24617 9413509	5310-00-768-0318	BULK	14
11083	9M8587		17	30	16764 9418881	5310-00-944-5896	168	
11083	9M8669	4330-00-103-5502	91	1	11083 943757		57	5
11083	9M8673		97	21	30076 95486	5330-00-224-9377	130	22
11083	9M8745	2815-00-838-9965	12	11	30076 95581	5330-00-193-9025	133	18
11083	9M8897		18	6	30076 95612		146	36
11083	9M8898		20	62	30076 95628A	3040-00-251-6617	137	21
11083	9M8898		21	27	30076 95629		137	26
11083	9M8916	3120-00-919-8192	30	16	30076 95676	5310-00-253-7647	146	37
11083	9M8917	3110-01-103-3899	30	15	30076 95707		131	6
11083	9M8919	5365-00-920-0222	30	9	30076 95708		131	18
11083	9M9	5340-00-921-4388	17	35	30076 95709		131	15
11083	9M9654		1	1	30076 95710	5330-00-194-3838	130	18
11083	9M9738	5340-01-210-7562	62	30	30076 95714		146	18
11083	9M9773		1	8	30076 95715		146	19
11083	9M9936		29	24	30076 95716	5330-00-913-8876	146	35
11083	9S2172	2530-00-194-9790	104	2	30076 95717		146	39
11083	9S2172	2530-00-194-9790	104	3	30076 95718		146	5
11083	9S2172	2530-00-194-9790	104	13	30076 95719		146	4
11083	9S3955	2530-00-950-6897	110	27	30076 95720	5310-00-409-5374	146	3
11083	9S4829	3110-00-913-8895	92	26	30076 95721	5330-00-913-8877	146	24
11083	9S5771		1	17	30076 95725	5330-00-193-0978	146	31
11083	9S6874	2815-00-950-5540	92	27	30076 95727	4710-00-251-6156	139	26
11083	9S918	2530-00-949-1224	97	16	30076 95737		139	37
30076	90476	3950-00-251-6162	137	3	30076 95833		132	8
11083	906A	5340-00-922-7648	96	30	30076 95961	3120-00-224-9421	133	11
80020	90666-2	4030-00-171-4107	136	25	30076 95962	5310-00-253-7648	133	8
11083	907A	5315-00-272-6701	95	12	30076 95963		133	13
11083	907A	5315-00-272-6701	96	39	30076 95964		133	15
30327	91LI-4X1-8	4730-00-266-2637	20	37	30076 95966		133	3
73331	92L2232		61	23	30076 95968		134	11
73331	921232	2590-00-882-1376	61	5	11083 959773	2920-00-922-0309	56	22
73331	921935		60	22	30076 95996W		137	15
73331	921936		60	24	30076 96001		137	14
30076	92606	5340-00-489-8177	128	20	30076 96020		138	16
30076	92608		136	18	30076 96021		133	14
30076	92618		131	30076	96234		146	16
30076	92619		131	04627	96391W		128	32
30076	92620	3040-00-248-6707	1353	30076	96414		134	14

NATIONAL STOCK NUMBER AND PART NUMBER INDEX

FSCM	PART NUMBER	NATIONAL STOCK NUMBER	FIG. NO.	ITEM NO.
30076	96415		135	5
30076	96423		128	40
30076	96424	5330-00-465-5845	128	41
30076	96425		128	37
30076	96426	5330-00-948-2197	128	36
30076	96430	3020-00-455-8854	133	17
30076	96431		133	23
30076	96432	3950-00-251-5078	134	13
30076	96433		128	26
30076	96435		136	6
30076	96436	3020-00-405-6675	136	4
30076	96437A	3110-00-194-3696	136	5
30076	96438		136	3
30076	96439W		128	21
30076	96458	3950-00-251-5658	133	21
30076	96460		132	5
30076	96461		132	11
30076	96462		132	14
30076	96463		132	18
30076	96464	3950-00-251-6148	132	13
30076	96466	5360-00-235-9967	132	6
30076	96467		132	3
30076	96468	5305-00-482-9855	132	2
30076	96472		133	2
30076	96477	4720-00-915-5500	139	31
30076	96479	4710-00-405-7431	139	6
30076	96487	5330-00-194-3811	128	47
30076	96488W		128	46
30076	96490	5330-00-224-9376	128	45
30076	96491	5340-00-225-2933	128	9
30076	96492	5330-00-357-9698	128	8
30076	96495W	3020-00-422-9759	133	22
30076	96496W		133	12
30076	96521	4730-00-403-5413	139	27
30076	96624		131	23
30076	96725	5315-00-245-9711	137	17
30076	96780A	3950-00-405-7436	137	19
30076	96783	5330-00-240-6571	133	19
30076	96784	5330-00-095-7249	133	20
30076	96785	5365-00-409-5492	132	4
73734	97410	5310-00-765-3237	84	7
73734	97410	5310-00-765-3237	111	24
30076	97978A		129	1
77200	98-1007		130	17
77200	98-1034-240		130	8
77200	981043		130	15
30076	98359A		129	10
77200	99-14602		146	15
30327	9975928	4730-00-289-1242	21	22

*-U.S. GOVERNMENT PRINTING OFFICE : 1986-655-757/40063

PIN: 005370-001

By Order of the Secretary of the Army:

JOHN A. WICKHAM, JR.
General, United States Army
Chief of Staff

Official:

DONALD J. DELANDRO
Brigadier General, United States Army
The Adjutant General

Distribution:

To be distributed in accordance with DA Form 12-25B, Direct and General Support Maintenance requirements for Tractor, Tracked, Medium.

* U.S. GOVERNMENT PRINTING OFFICE: 1985-554-026/10045

RECOMMENDED CHANGES TO EQUIPMENT TECHNICAL PUBLICATIONS



THEN... JOT DOWN THE DOPE ABOUT IT ON THIS FORM, CAREFULLY TEAR IT OUT, FOLD IT AND DROP IT IN THE MAIL!

SOMETHING WRONG WITH THIS PUBLICATION?

FROM: (PRINT YOUR UNIT'S COMPLETE ADDRESS)

DATE SENT

PUBLICATION NUMBER

PUBLICATION DATE

PUBLICATION TITLE

BE EXACT... PIN-POINT WHERE IT IS

IN THIS SPACE TELL WHAT IS WRONG AND WHAT SHOULD BE DONE ABOUT IT:

PAGE NO.	PARA-GRAPH	FIGURE NO.	TABLE NO.
----------	------------	------------	-----------

TEAR ALONG PERFORATED LINE

PRINTED NAME, GRADE OR TITLE, AND TELEPHONE NUMBER

SIGN HERE:

DA FORM 2028-2 JUL 79

PREVIOUS EDITIONS ARE OBSOLETE.

P.S.—IF YOUR OUTFIT WANTS TO KNOW ABOUT YOUR RECOMMENDATION MAKE A CARBON COPY OF THIS AND GIVE IT TO YOUR HEADQUARTERS.

THE METRIC SYSTEM AND EQUIVALENTS

WEIGHT MEASURE

1 Centimeter = 10 Millimeters = 0.01 Meters = 0.3937 Inches
 1 Meter = 100 Centimeters = 1000 Millimeters = 39.37 Inches
 1 Kilometer = 1000 Meters = 0.621 Miles

WEIGHTS

1 Gram = 0.001 Kilograms = 1000 Milligrams = 0.035 Ounces
 1 Kilogram = 1000 Grams = 2.2 lb.
 1 Metric Ton = 1000 Kilograms = 1 Megagram = 1.1 Short Tons

LIQUID MEASURE

1 Milliliter = 0.001 Liters = 0.0338 Fluid Ounces
 1 Liter = 1000 Milliliters = 33.82 Fluid Ounces

SQUARE MEASURE

1 Sq. Centimeter = 100 Sq. Millimeters = 0.155 Sq. Inches
 1 Sq. Meter = 10,000 Sq. Centimeters = 10.76 Sq. Feet
 1 Sq. Kilometer = 1,000,000 Sq. Meters = 0.386 Sq. Miles

CUBIC MEASURE

1 Cu. Centimeter = 1000 Cu. Millimeters = 0.06 Cu. Inches
 1 Cu. Meter = 1,000,000 Cu. Centimeters = 35.31 Cu. Feet

TEMPERATURE

$5/9(^{\circ}\text{F} - 32) = ^{\circ}\text{C}$
 212° Fahrenheit is equivalent to 100° Celsius
 90° Fahrenheit is equivalent to 32.2° Celsius
 32° Fahrenheit is equivalent to 0° Celsius
 $9/5^{\circ}\text{C} + 32 = ^{\circ}\text{F}$

APPROXIMATE CONVERSION FACTORS

TO CHANGE	TO	MULTIPLY BY
Inches	Centimeters	2.540
Feet	Meters	0.305
Yards	Meters	0.914
Miles	Kilometers	1.609
Square Inches	Square Centimeters	6.451
Square Feet	Square Meters	0.093
Square Yards	Square Meters	0.836
Square Miles	Square Kilometers	2.590
Acres	Square Hectometers	0.405
Cubic Feet	Cubic Meters	0.028
Cubic Yards	Cubic Meters	0.765
Fluid Ounces	Milliliters	29.573
its	Liters	0.473
arts	Liters	0.946
allons	Liters	3.785
Ounces	Grams	28.349
Pounds	Kilograms	0.454
Short Tons	Metric Tons	0.907
Pound-Feet	Newton-Meters	1.356
Pounds per Square Inch	Kilopascals	6.895
Miles per Gallon	Kilometers per Liter	0.425
Miles per Hour	Kilometers per Hour	1.609

TO CHANGE	TO	MULTIPLY BY
Centimeters	Inches	0.394
Meters	Feet	3.280
Meters	Yards	1.094
Kilometers	Miles	0.621
Square Centimeters	Square Inches	0.155
Square Meters	Square Feet	10.764
Square Meters	Square Yards	1.196
Square Kilometers	Square Miles	0.386
Square Hectometers	Acres	2.471
Cubic Meters	Cubic Feet	35.315
Cubic Meters	Cubic Yards	1.308
Milliliters	Fluid Ounces	0.034
Liters	Pints	2.113
Liters	Quarts	1.057
ers	Gallons	0.264
ms	Ounces	0.035
ograms	Pounds	2.205
Metric Tons	Short Tons	1.102
Newton-Meters	Pounds-Feet	0.738
Kilopascals	Pounds per Square Inch	0.145
ometers per Liter	Miles per Gallon	2.354
ometers per Hour	Miles per Hour	0.621



PIN: 005370-001